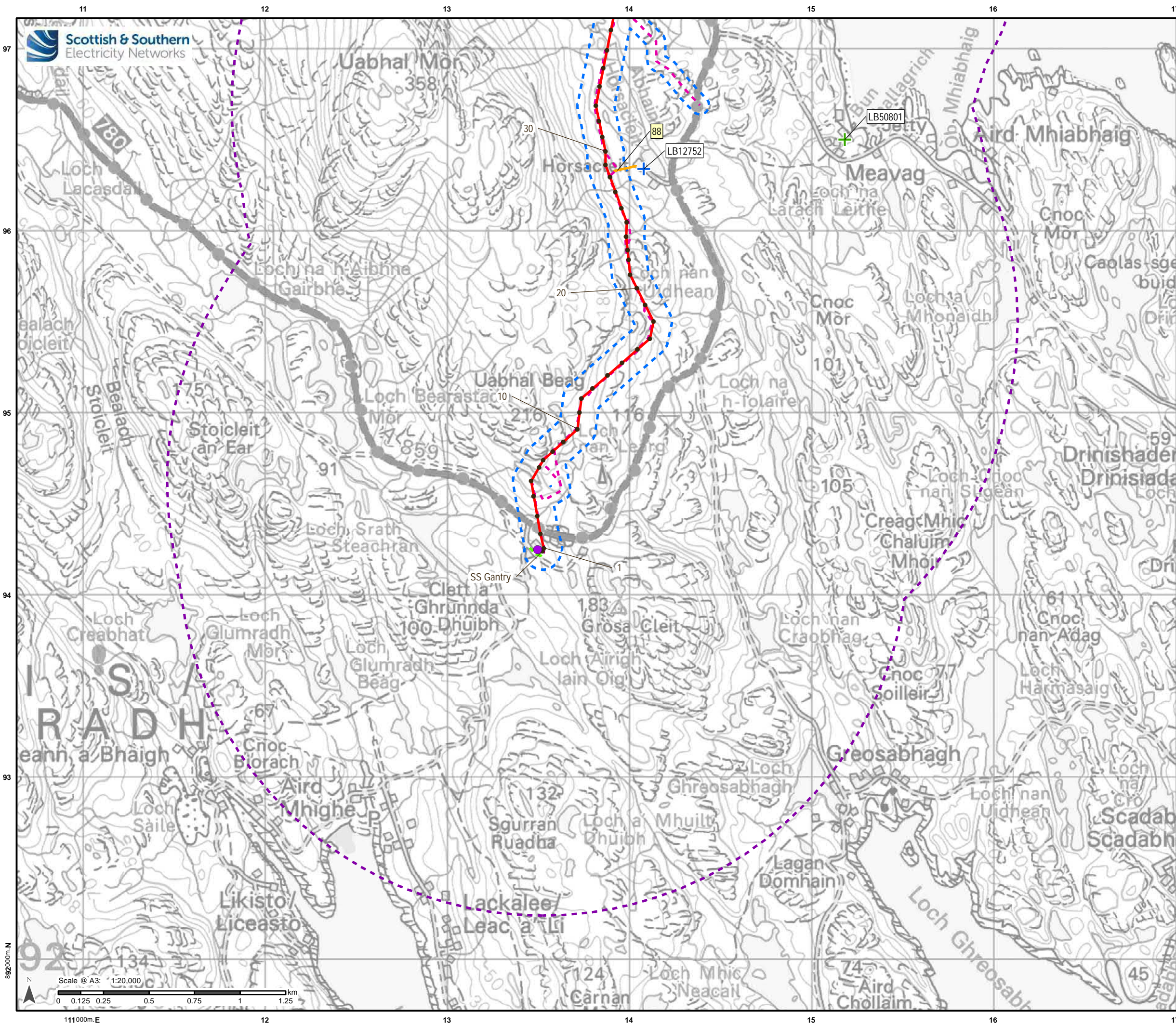
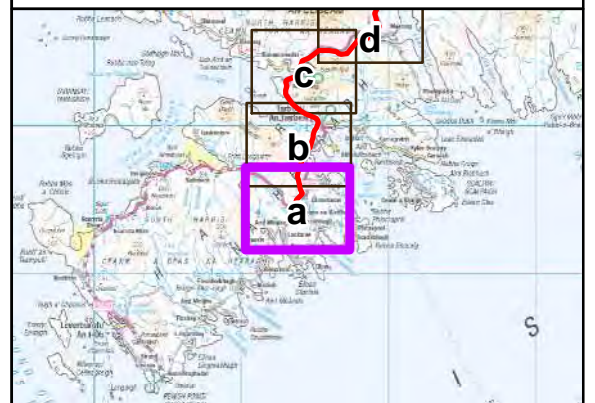

Figure 7.1a-j: Cultural Heritage Assets within the Study Areas



Legend

- Proposed Alignment
- Harris 132kV Substation
- Indicative Pole Location
- Indicative Pole Number
- Access - Existing Road
- Access - Existing Track
- Access - Open Ground
- Inner Study Area (50m & 100m Buffers)
- Outer Study Area (2km Buffer)
- Scheduled Monument
- Listed Building Category A
- Listed Building Category B
- Listed Building Category C
- Conservation Area
- Garden & Designed Landscape
- CH Site (point)
- CH Site (linear)
- CH Asset (area)



Reproduced by permission of Ordnance Survey on behalf of HMSO.
Crown copyright and database right 2022 all rights reserved.
Ordnance Survey Licence number 0100022432.

Project No: LT0245
Project: Harris to Stornoway 132 kV OHL Replacement

Title:
Figure 7.1a:
Cultural Heritage Assets within the Study Areas

Drawn by: SG Date: 22/09/2022

Drawing: R162_11469_001_Fig7-1_StudyAreas_C

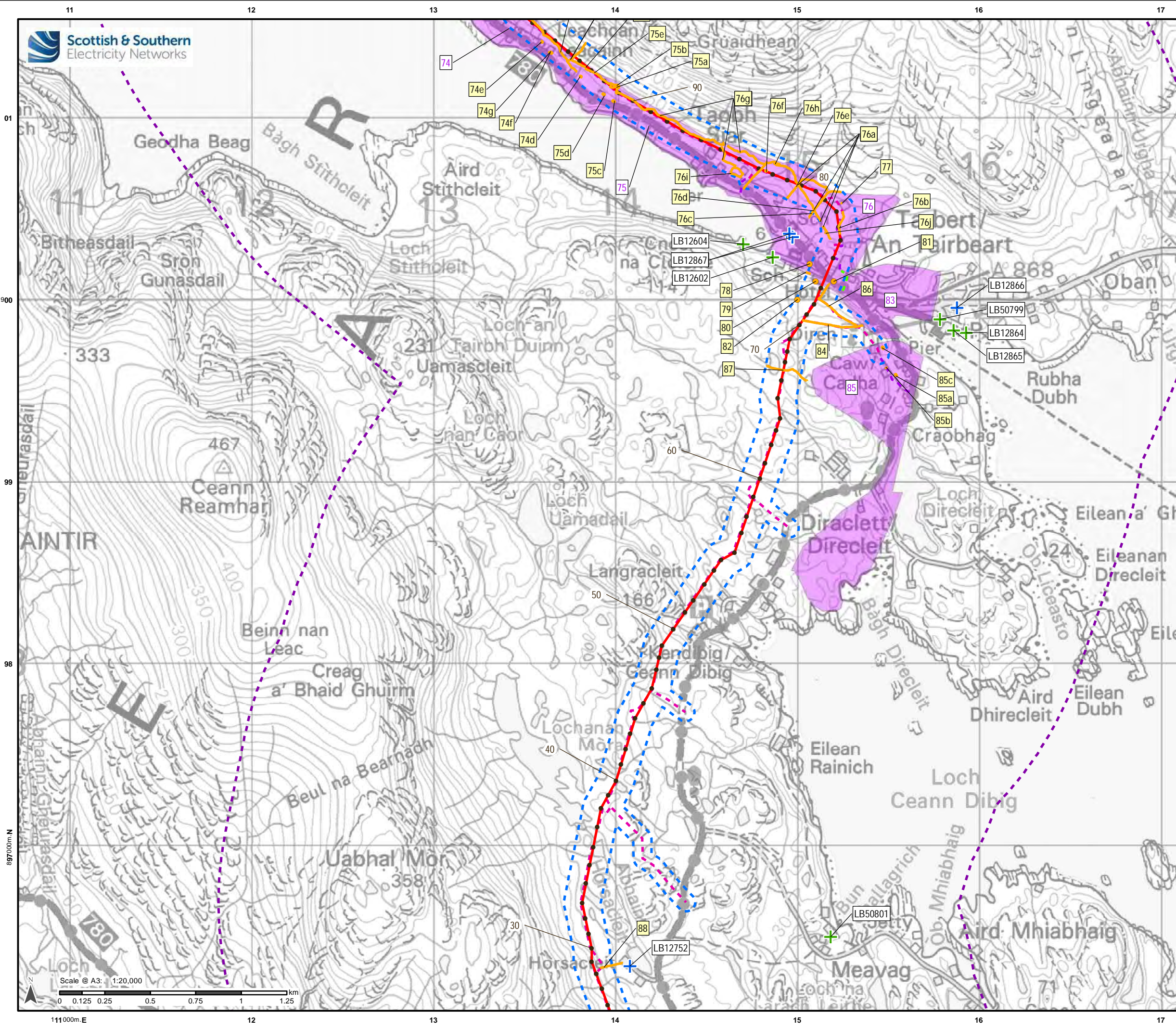

Legend

- Proposed Alignment
- Indicative Pole Location
- 10 Indicative Pole Number
- - - Access - Existing Road
- - - Access - Existing Track
- - - Access - Open Ground
- Inner Study Area (50m & 100m Buffers)
- Outer Study Area (2km Buffer)
- Scheduled Monument
- + Listed Building Category A
- + Listed Building Category B
- + Listed Building Category C
- Conservation Area
- Garden & Designed Landscape
- CH Site (point)
- CH Site (linear)
- CH Asset (area)

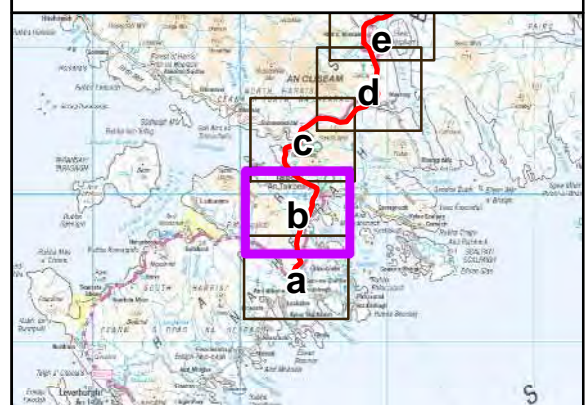

Reproduced by permission of Ordnance Survey on behalf of HMSO.
Crown copyright and database right 2022 all rights reserved.
Ordnance Survey Licence number 0100022432.

Project No: LT0245
Project: Harris to Stornoway 132 kV OHL Replacement

Title:

Figure 7.1b:
Cultural Heritage Assets within the Study Areas

Drawn by: SG Date: 22/09/2022

Drawing: R162_11469_001_Fig7-1_StudyAreas_C

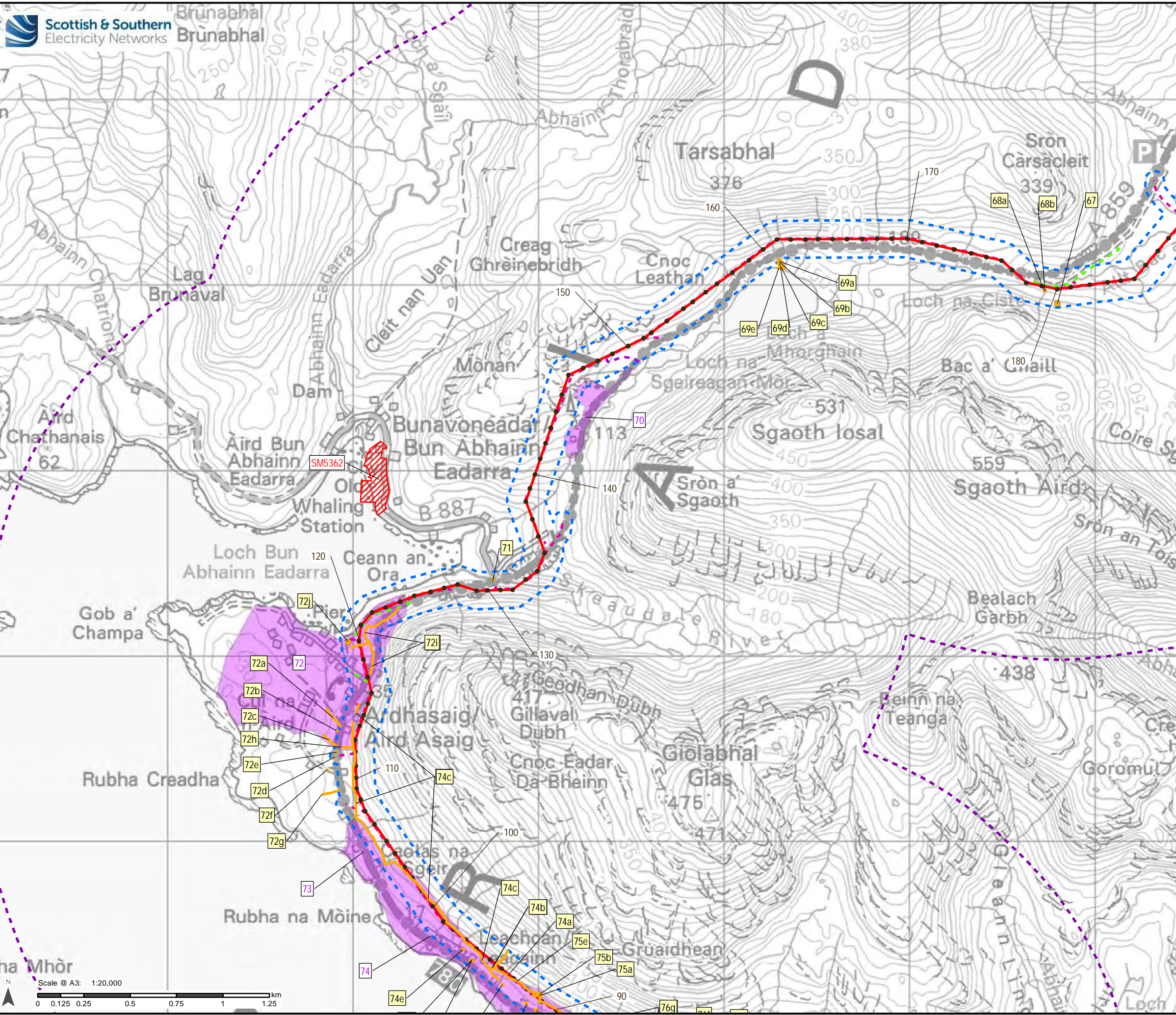

- ### Legend
- Proposed Alignment
 - Indicative Pole Location
 - 10 Indicative Pole Number
 - - - Access - Existing Road
 - - - Access - Existing Track
 - - - Access - Open Ground
 - Inner Study Area (50m & 100m Buffers)
 - Outer Study Area (2km Buffer)
 - Scheduled Monument
 - + Listed Building Category A
 - + Listed Building Category B
 - + Listed Building Category C
 - Conservation Area
 - Garden & Designed Landscape
 - CH Site (point)
 - CH Site (linear)
 - CH Asset (area)

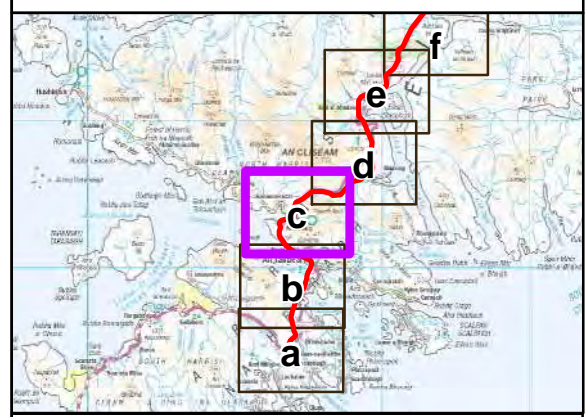

Reproduced by permission of Ordnance Survey on behalf of HMSO. Crown copyright and database right 2022 all rights reserved. Ordnance Survey Licence number 0100022432.

Project No: LT0245
 Project: Harris to Stornoway 132 kV OHL Replacement

Title:
 Figure 7.1c:
 Cultural Heritage Assets within the Study Areas

Drawn by: SG Date: 22/09/2022

Drawing: R162_11469_001_Fig7-1_StudyAreas_C

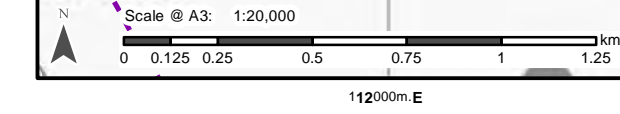

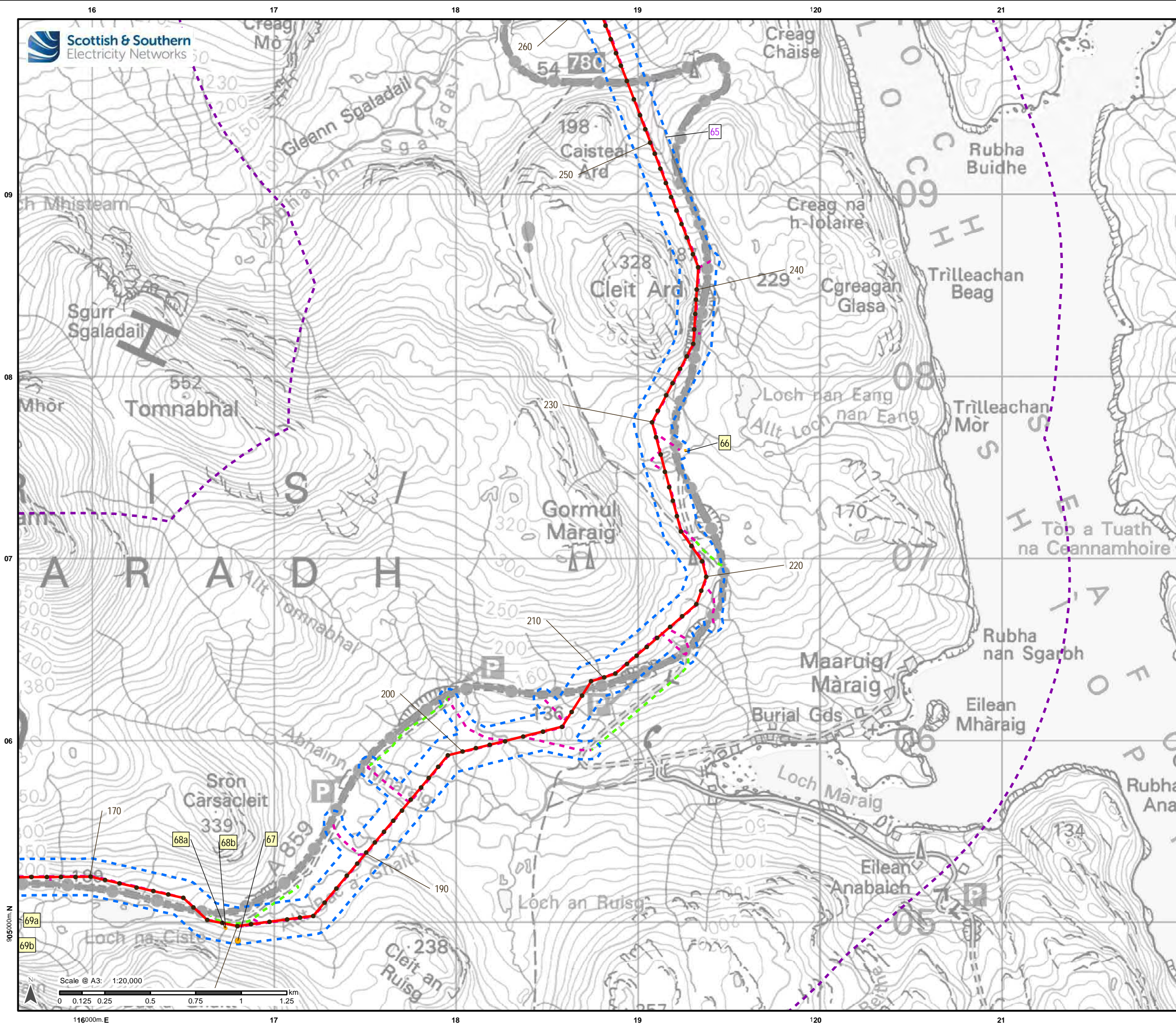

Legend

- Proposed Alignment
- Indicative Pole Location
- 10 Indicative Pole Number
- - - Access - Existing Road
- - - Access - Existing Track
- - - Access - Open Ground
- Inner Study Area (50m & 100m Buffers)
- Outer Study Area (2km Buffer)
- Scheduled Monument
- + Listed Building Category A
- + Listed Building Category B
- + Listed Building Category C
- Conservation Area
- Garden & Designed Landscape
- CH Site (point)
- CH Site (linear)
- CH Asset (area)

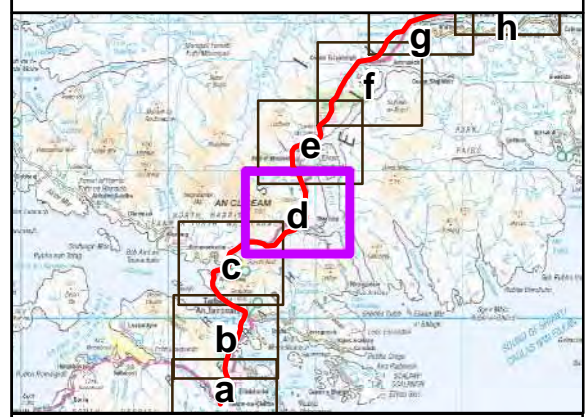

Reproduced by permission of Ordnance Survey on behalf of HMSO.
Crown copyright and database right 2022 all rights reserved.
Ordnance Survey Licence number 0100022432.

Project No: LT0245

Project: Harris to Stornoway 132 kV OHL Replacement

Title:

Figure 7.1d:
Cultural Heritage Assets within the Study Areas

Drawn by: SG Date: 22/09/2022

Drawing: R162_11469_001_Fig7-1_StudyAreas_C

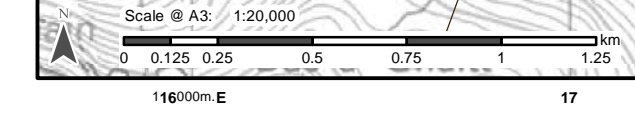

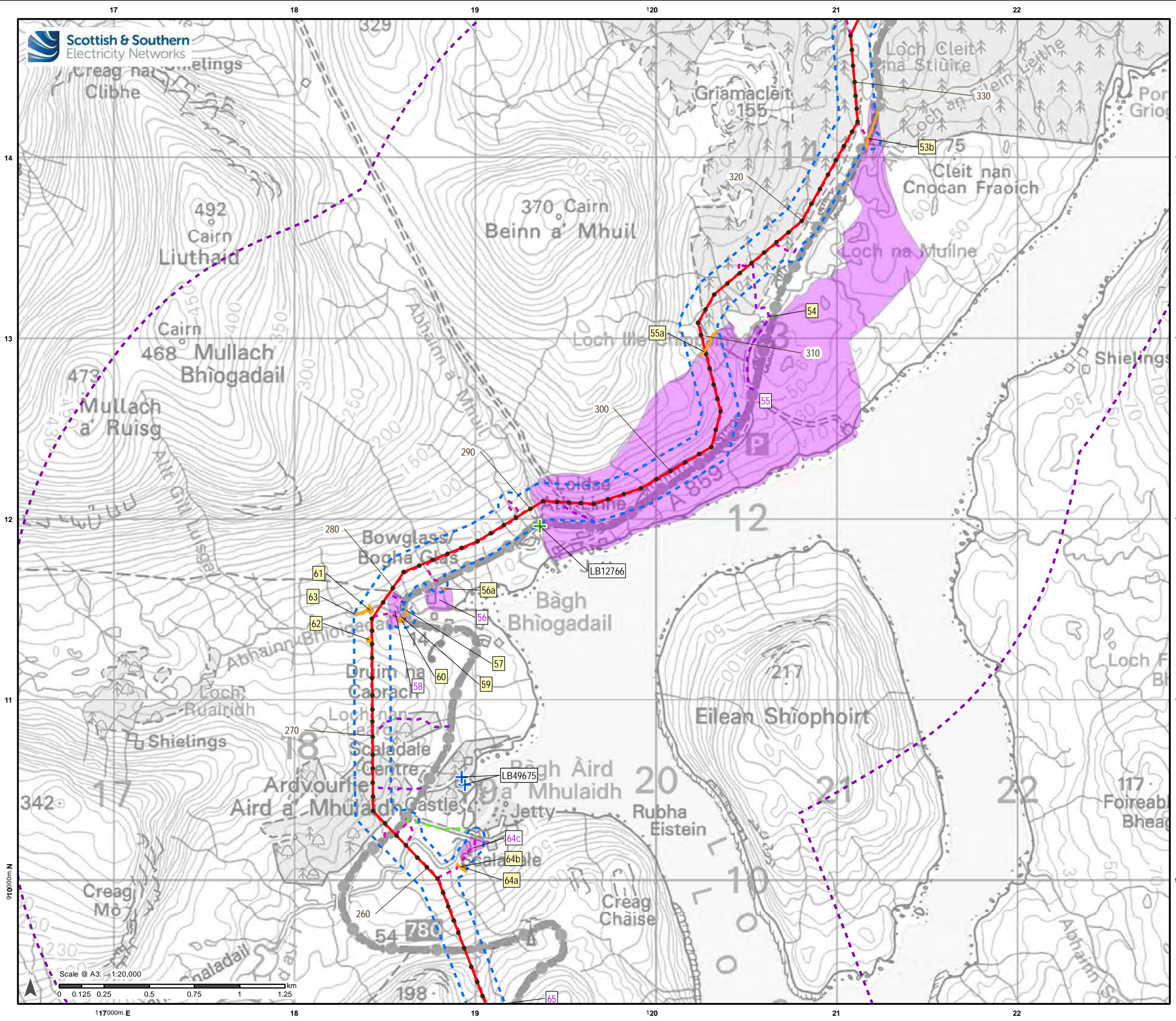

- ### Legend
- Proposed Alignment
 - Indicative Pole Location
 - 10 Indicative Pole Number
 - - - Access - Existing Road
 - - - Access - Existing Track
 - - - Access - Open Ground
 - Inner Study Area (50m & 100m Buffers)
 - Outer Study Area (2km Buffer)
 - Scheduled Monument
 - + Listed Building Category A
 - + Listed Building Category B
 - + Listed Building Category C
 - Conservation Area
 - Garden & Designed Landscape
 - CH Site (point)
 - CH Site (linear)
 - CH Asset (area)

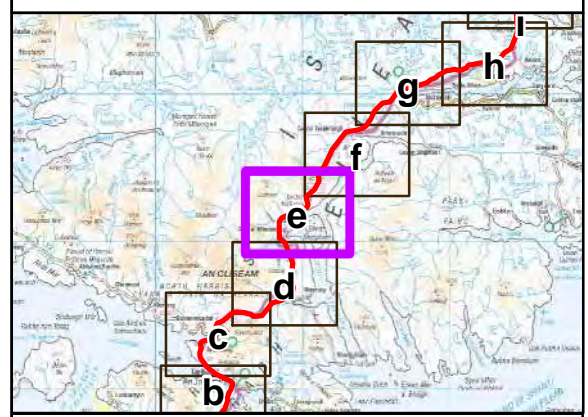

Reproduced by permission of Ordnance Survey on behalf of HMSO.
Crown copyright and database right 2022 all rights reserved.
Ordnance Survey Licence number 0100022432.

Project No: LT0245
Project: Harris to Stornoway 132 kV OHL Replacement

Title:
Figure 7.1e:
Cultural Heritage Assets within the Study Areas

Drawn by: SG Date: 22/09/2022

Drawing: R162_11469_001_Fig7-1_StudyAreas_C

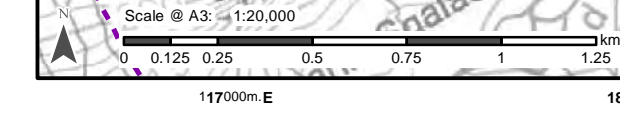

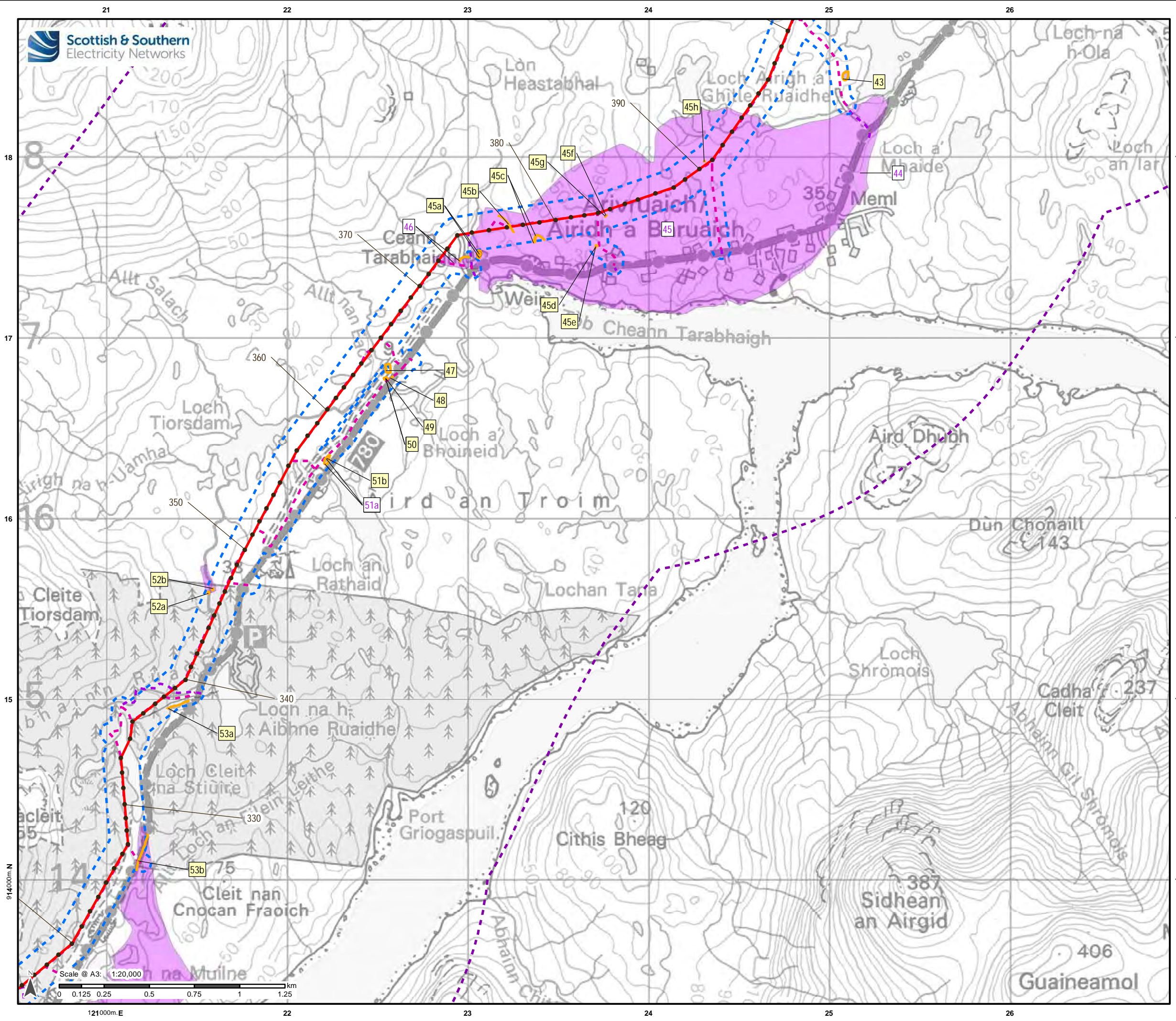

- ### Legend
- Proposed Alignment
 - Indicative Pole Location
 - 10 Indicative Pole Number
 - - - Access - Existing Road
 - - - Access - Existing Track
 - - - Access - Open Ground
 - - - Inner Study Area (50m & 100m Buffers)
 - - - Outer Study Area (2km Buffer)
 - ▨ Scheduled Monument
 - + Listed Building Category A
 - + Listed Building Category B
 - + Listed Building Category C
 - ▨ Conservation Area
 - ▨ Garden & Designed Landscape
 - CH Site (point)
 - CH Site (linear)
 - CH Asset (area)

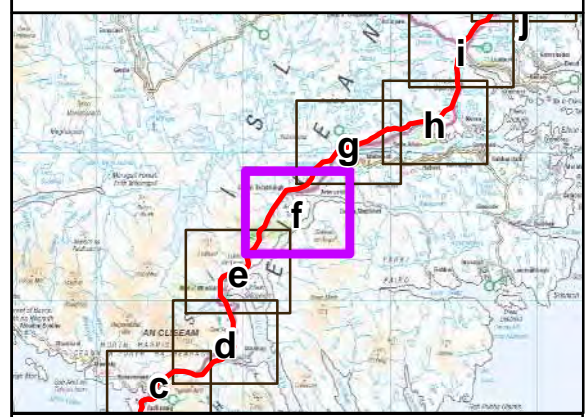

Reproduced by permission of Ordnance Survey on behalf of HMSO.
Crown copyright and database right 2022 all rights reserved.
Ordnance Survey Licence number 0100022432.

Project No: LT0245
Project: Harris to Stornoway 132 kV OHL Replacement

Title:

Figure 7.1f:
Cultural Heritage Assets within the Study Areas

Drawn by: SG Date: 22/09/2022

Drawing: R162_11469_001_Fig7-1_StudyAreas_C

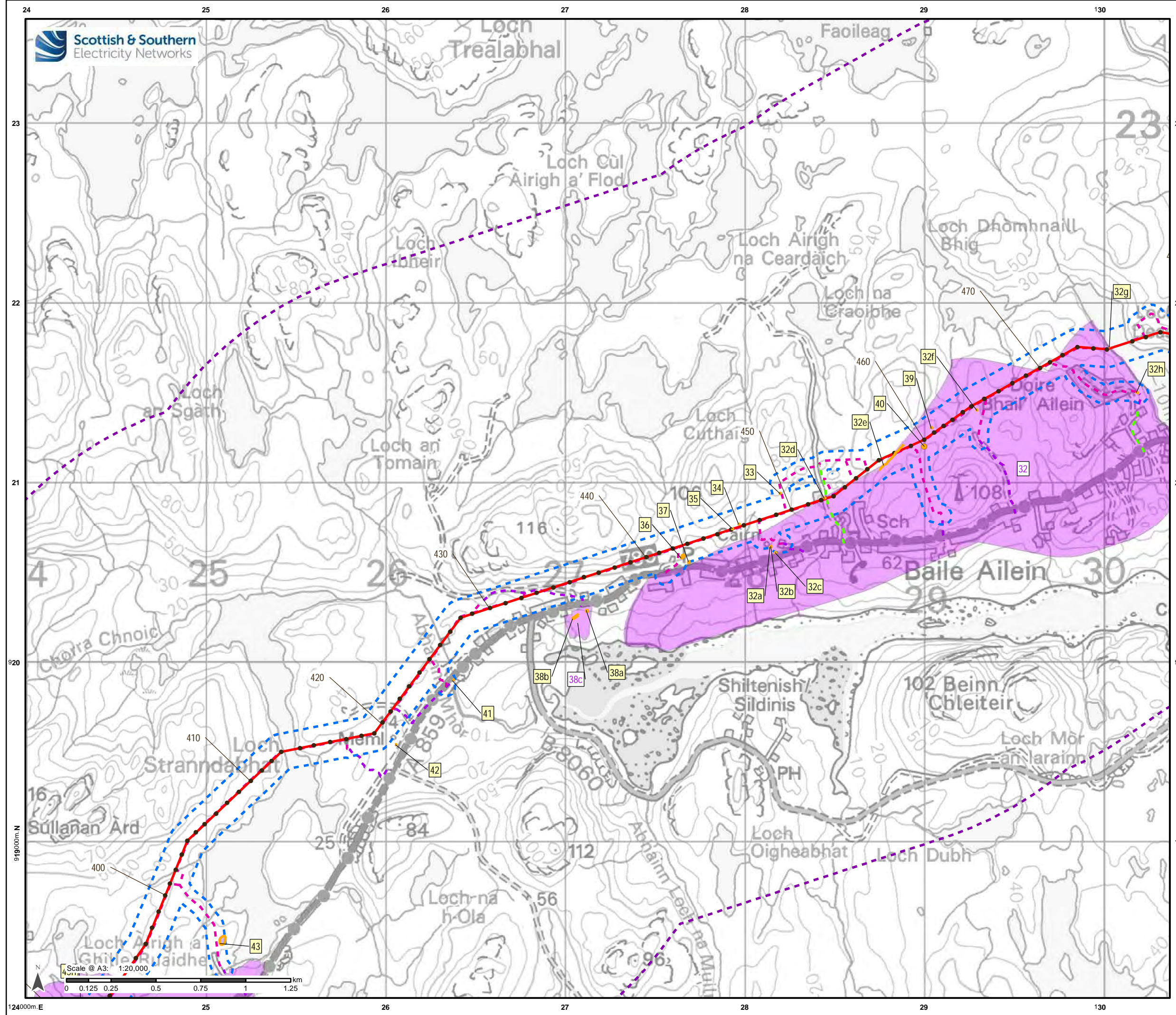

- ### Legend
- Proposed Alignment
 - Indicative Pole Location
 - 10 Indicative Pole Number
 - - - Access - Existing Road
 - - - Access - Existing Track
 - - - Access - Open Ground
 - Inner Study Area (50m & 100m Buffers)
 - Outer Study Area (2km Buffer)
 - Scheduled Monument
 - + Listed Building Category A
 - + Listed Building Category B
 - + Listed Building Category C
 - Conservation Area
 - Garden & Designed Landscape
 - CH Site (point)
 - CH Site (linear)
 - CH Asset (area)

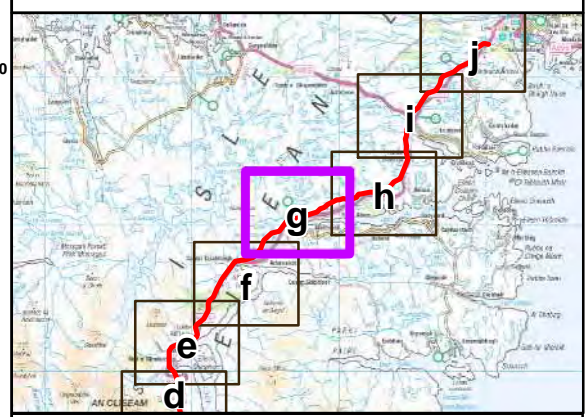

Reproduced by permission of Ordnance Survey on behalf of HMSO.
Crown copyright and database right 2022 all rights reserved.
Ordnance Survey Licence number 0100022432.

Project No: LT0245
Project: Harris to Stornoway 132 kV OHL Replacement

Title:
Figure 7.1g:
Cultural Heritage Assets within the Study Areas

Drawn by: SG Date: 22/09/2022

Drawing: R162_11469_001_Fig7-1_StudyAreas_C

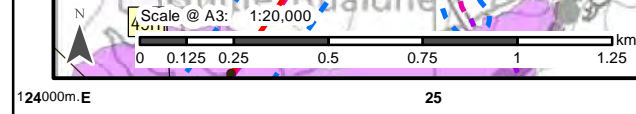

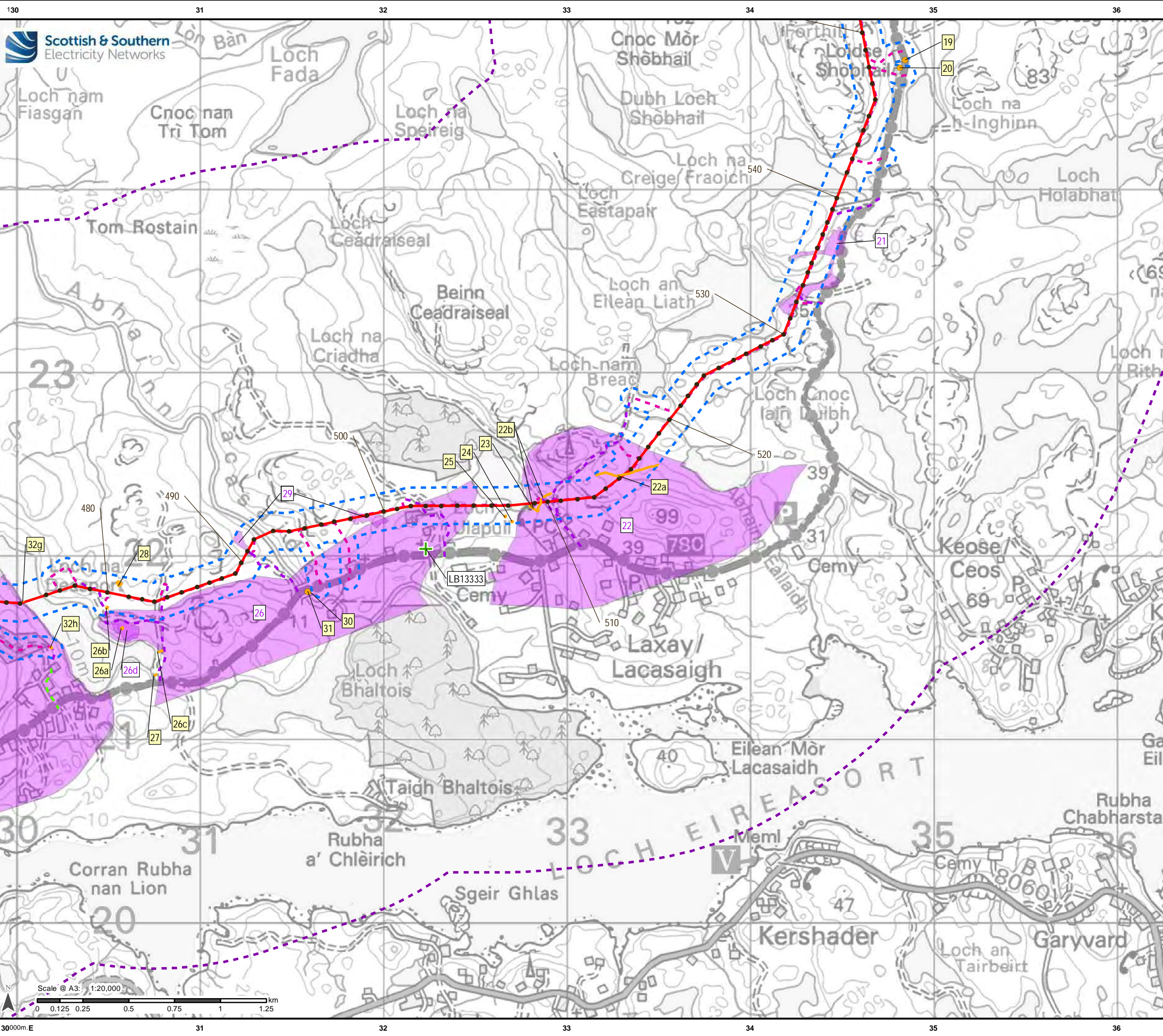

- ### Legend
- Proposed Alignment
 - Indicative Pole Location
 - 10 Indicative Pole Number
 - - - Access - Existing Road
 - - - Access - Existing Track
 - - - Access - Open Ground
 - Inner Study Area (50m & 100m Buffers)
 - Outer Study Area (2km Buffer)
 - Scheduled Monument
 - + Listed Building Category A
 - + Listed Building Category B
 - + Listed Building Category C
 - Conservation Area
 - Garden & Designed Landscape
 - CH Site (point)
 - CH Site (linear)
 - CH Asset (area)

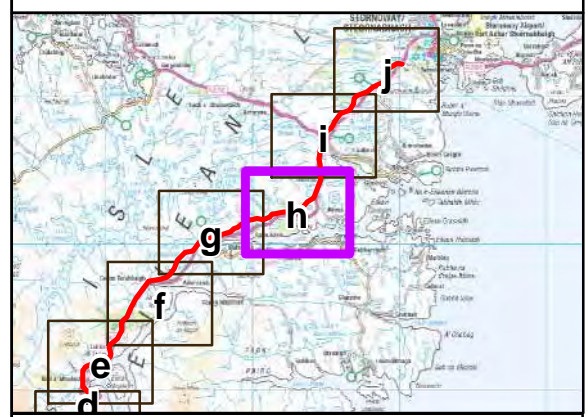

Reproduced by permission of Ordnance Survey on behalf of HMSO.
Crown copyright and database right 2022 all rights reserved.
Ordnance Survey Licence number 0100022432.

Project No: LT0245

Project: Harris to Stornoway 132 kV OHL Replacement

Title:

Figure 7.1h:
Cultural Heritage Assets within the Study Areas

Drawn by: SG Date: 22/09/2022

Drawing: R162_11469_001_Fig7-1_StudyAreas_C

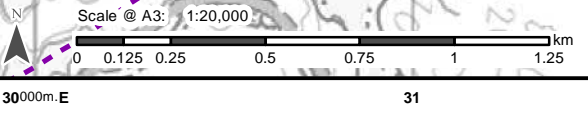

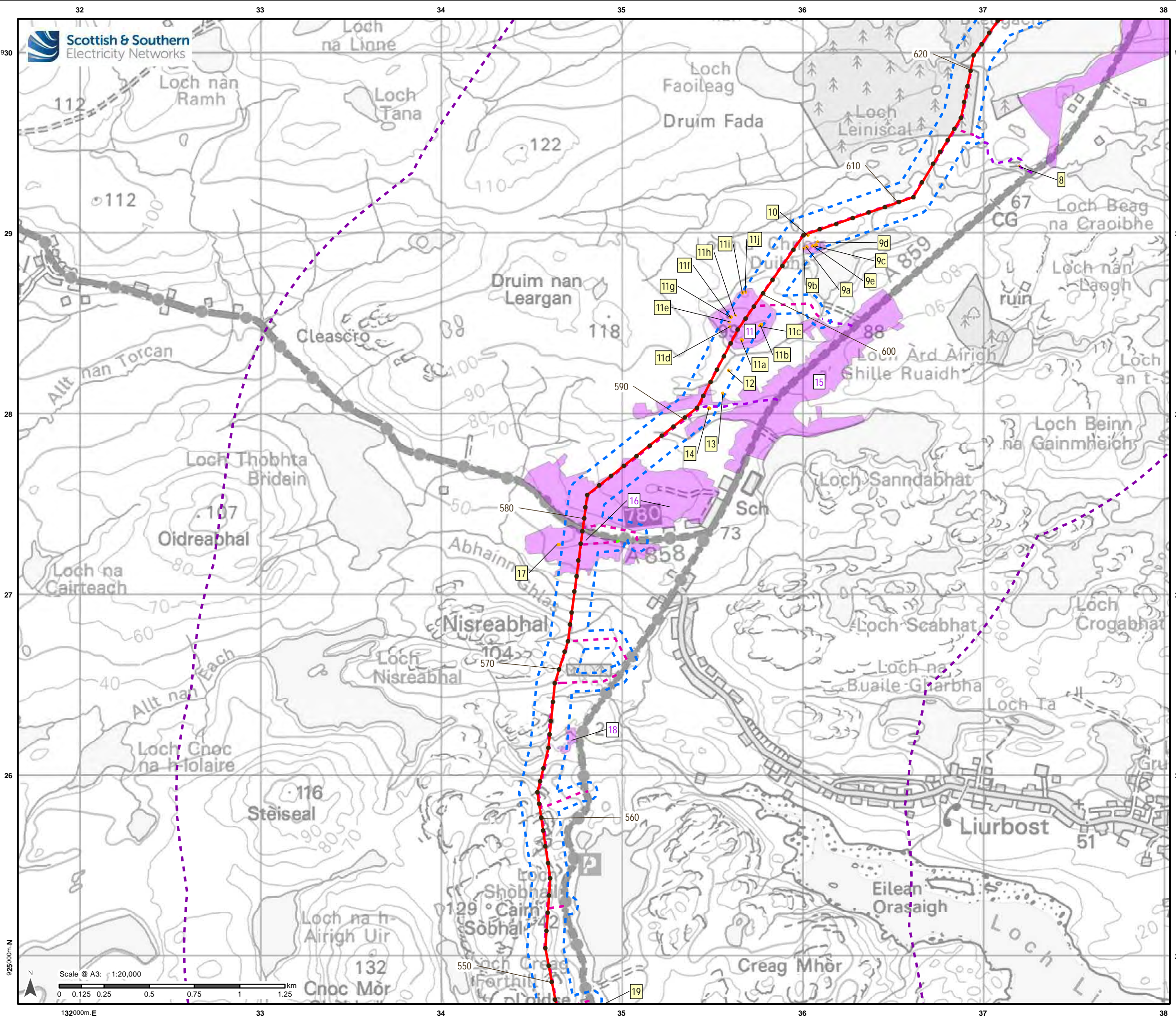

- ### Legend
- Proposed Alignment
 - Indicative Pole Location
 - 10 Indicative Pole Number
 - - - Access - Existing Road
 - - - Access - Existing Track
 - - - Access - Open Ground
 - Inner Study Area (50m & 100m Buffers)
 - Outer Study Area (2km Buffer)
 - Scheduled Monument
 - + Listed Building Category A
 - + Listed Building Category B
 - + Listed Building Category C
 - Conservation Area
 - Garden & Designed Landscape
 - CH Site (point)
 - CH Site (linear)
 - CH Asset (area)

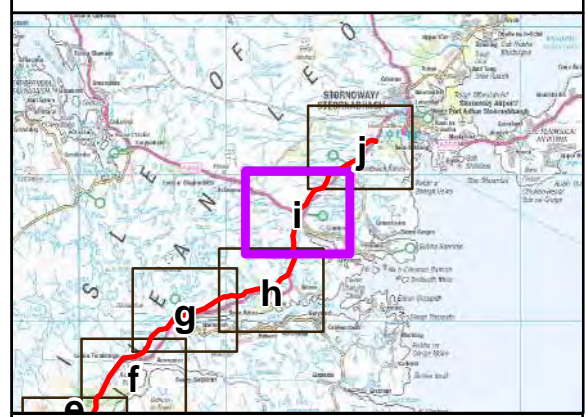

Reproduced by permission of Ordnance Survey on behalf of HMSO.
Crown copyright and database right 2022 all rights reserved.
Ordnance Survey Licence number 0100022432.

Project No: LT0245
Project: Harris to Stornoway 132 kV OHL Replacement

Title:
Figure 7.1i:
Cultural Heritage Assets within the Study Areas

Drawn by: SG
Date: 22/09/2022

Drawing: R162_11469_001_Fig7-1_StudyAreas_C

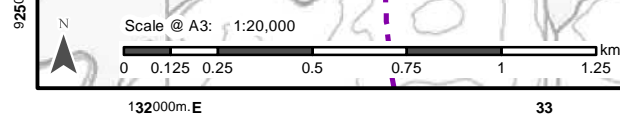

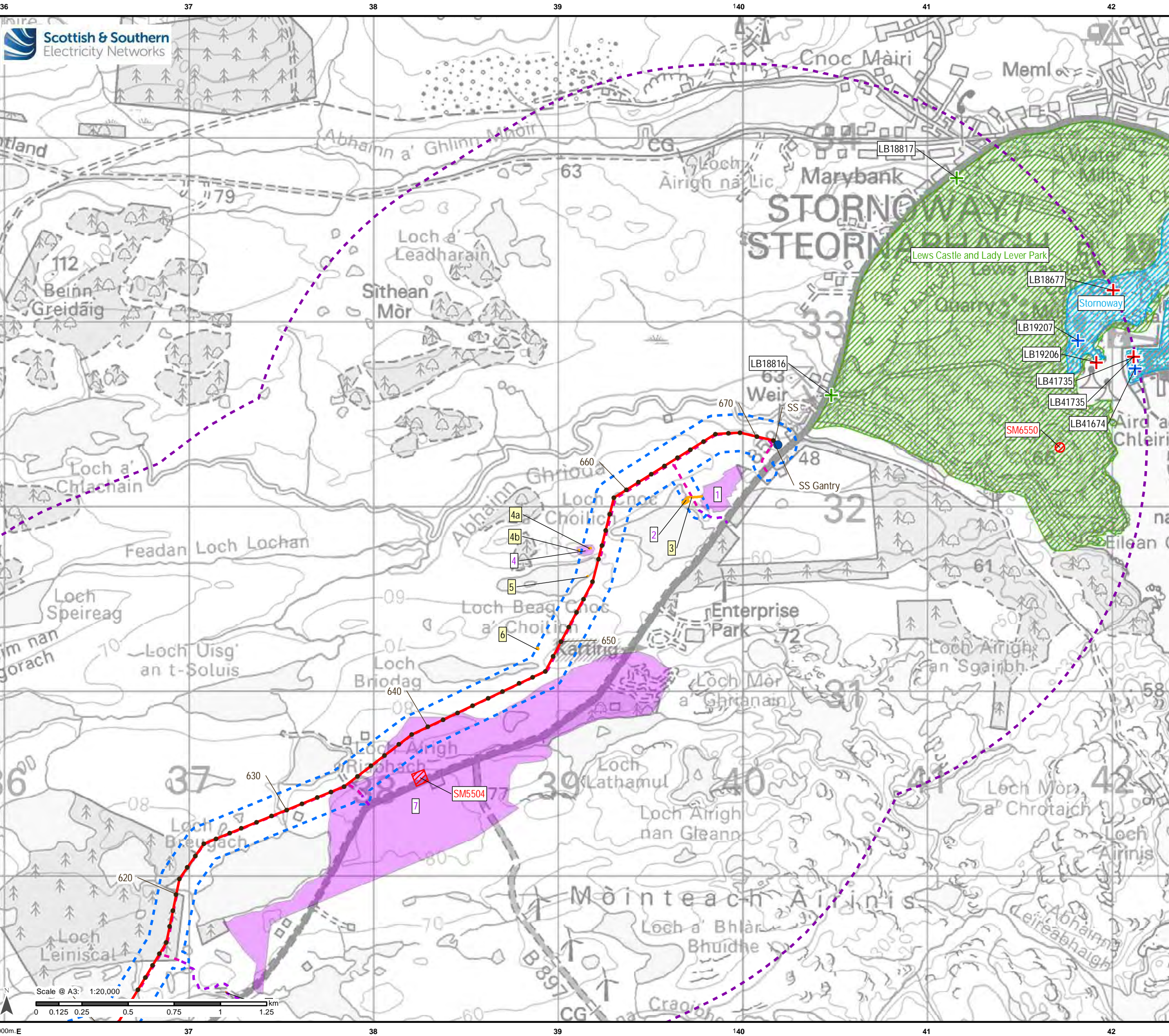

Legend

- Proposed Alignment
- Stornoway Grid Supply Point
- Indicative Pole Location
- 10 Indicative Pole Number
- - - Access - Existing Road
- - - Access - Existing Track
- - - Access - Open Ground
- Inner Study Area (50m & 100m Buffers)
- Outer Study Area (2km Buffer)
- Scheduled Monument
- + Listed Building Category A
- + Listed Building Category B
- + Listed Building Category C
- Conservation Area
- Garden & Designed Landscape
- CH Site (point)
- CH Site (linear)
- CH Asset (area)

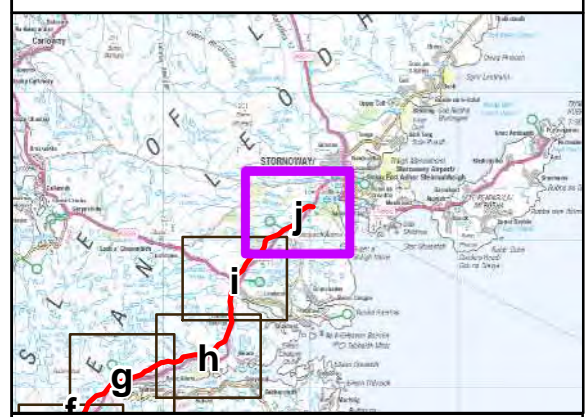

Reproduced by permission of Ordnance Survey on behalf of HMSO.
Crown copyright and database right 2022 all rights reserved.
Ordnance Survey Licence number 0100022432.

Project No: LT0245
Project: Harris to Stornoway 132 kV OHL Replacement

Title:

Figure 7.1j:
Cultural Heritage Assets within the Study Areas

Drawn by: SG Date: 22/09/2022

Drawing: R162_11469_001_Fig7-1_StudyAreas_C