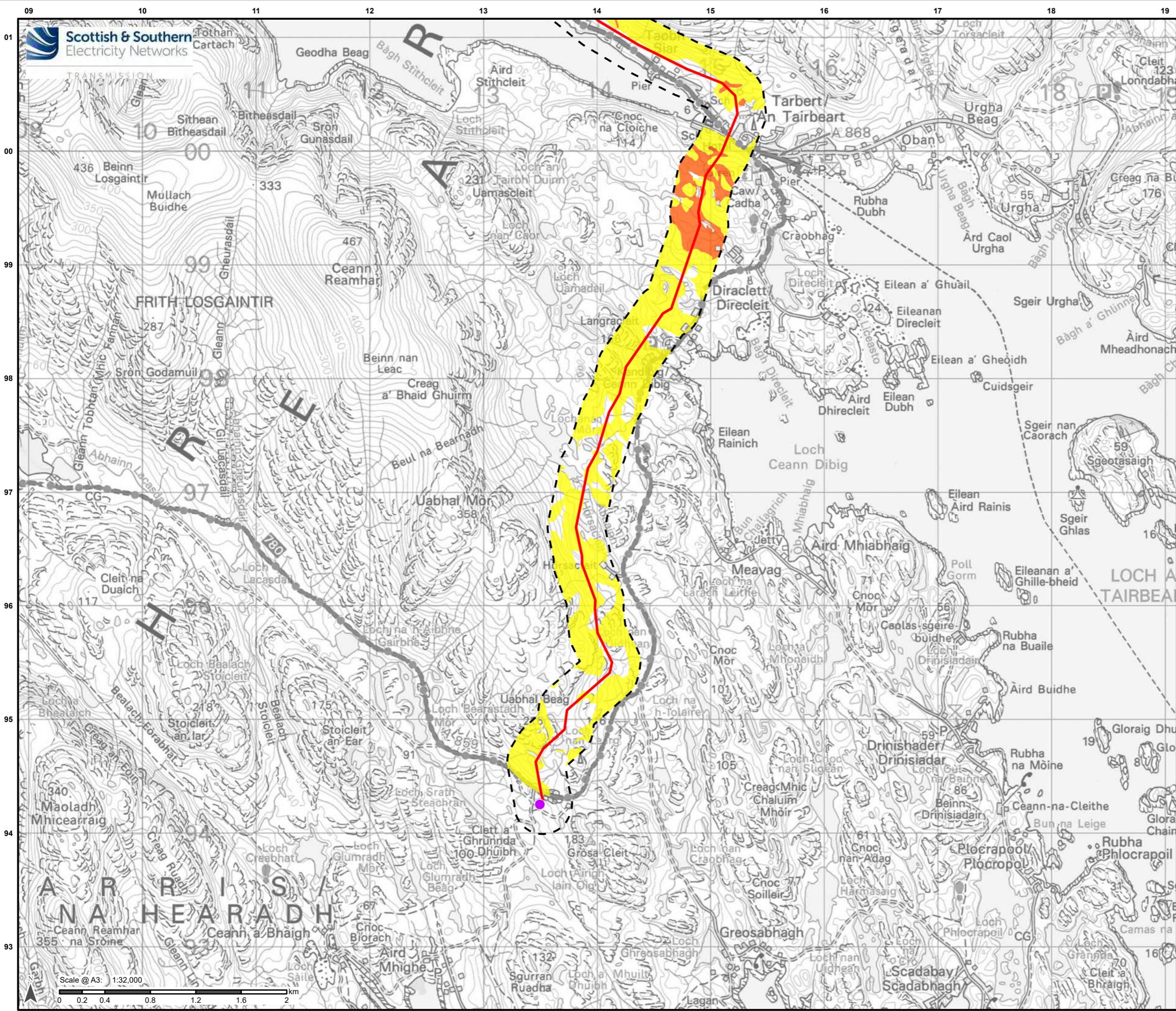

Figure 8.4a-f: GWDTE

Figure 9.1: Ornithology Survey Locations

Figure 9.2: Designated Sites



Legend

- Proposed Alignment
- Harris 132kV Grid Supply Point
- 250m Study Area

GWLTE

- High
- Moderate

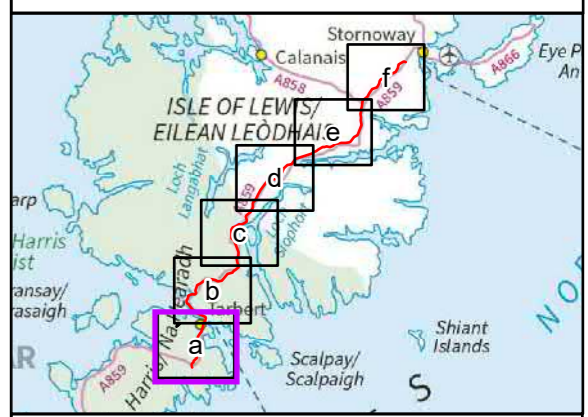

Reproduced by permission of Ordnance Survey on behalf of HMSO.
Crown copyright and database right 2022 all rights reserved.
Ordnance Survey Licence number 0100022432.

Project No: LT0245
Project: Harris to Stornoway 132 kV OHL Replacement

Title: Figure 8.4a:
GWLTE

Drawn by: AB Date: 16/08/2022

Drawing: R162_11469_001_Fig8-4_GWLTE_A



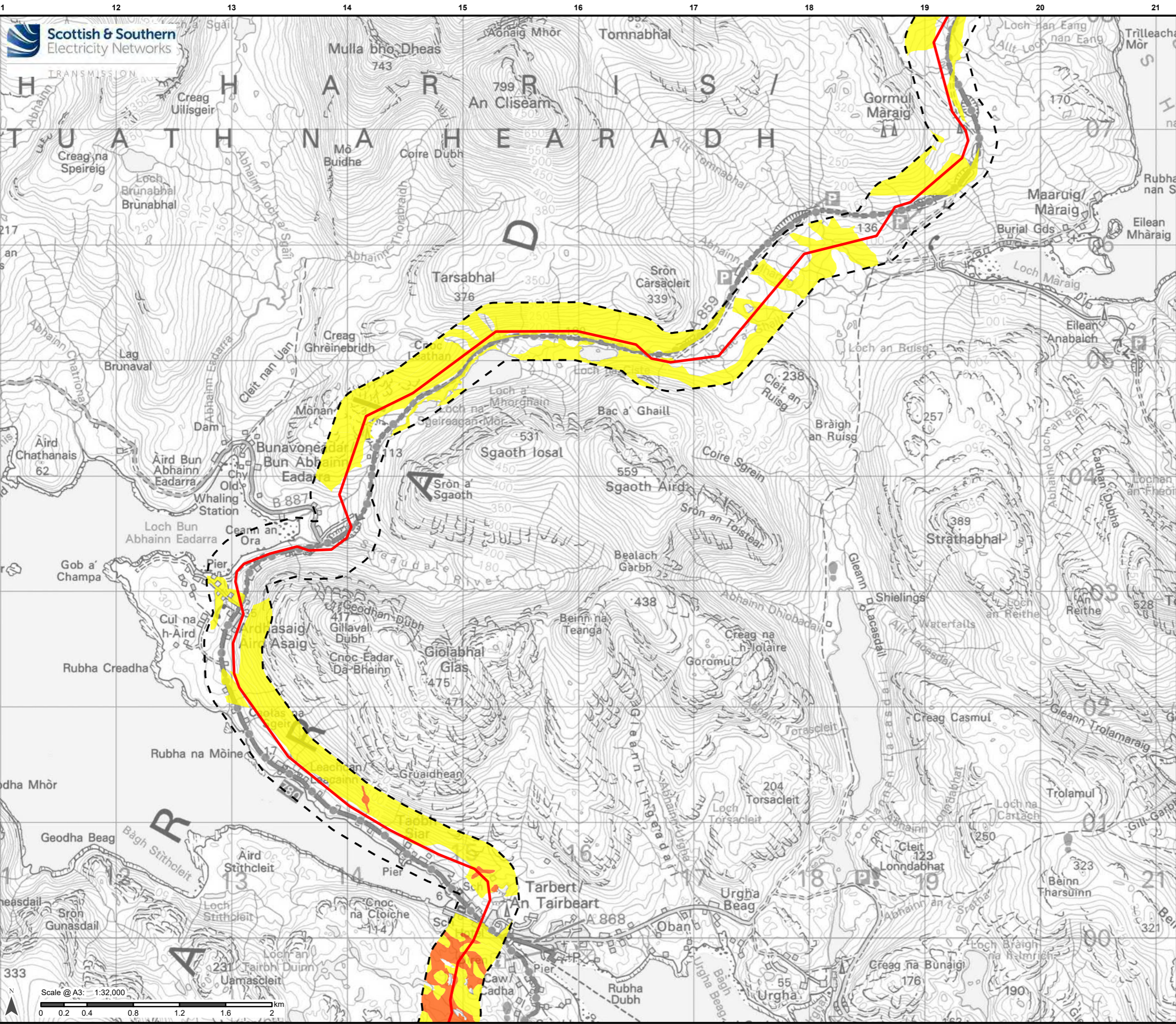

Scottish & Southern
Electricity Networks

Legend

- Proposed Alignment
- 250m Study Area
- GWDTE**
 - High
 - Moderate

Reproduced by permission of Ordnance Survey on behalf of HMSO. Crown copyright and database right 2022 all rights reserved. Ordnance Survey Licence number 0100022432.

Project No: LT0245
Project: Harris to Stornoway 132 kV OHL Replacement

Title: Figure 8.4b: GWDTE

Drawn by: AB Date: 16/08/2022

Drawing: R162_11469_001_Fig8-4_GWDTE_A

Legend

- Proposed Alignment
- 250m Study Area
- GWDTE**
- Moderate

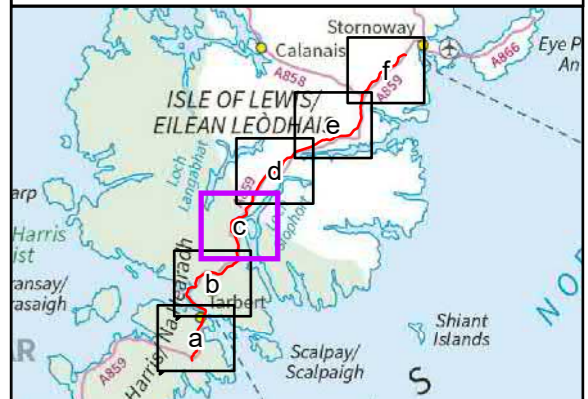
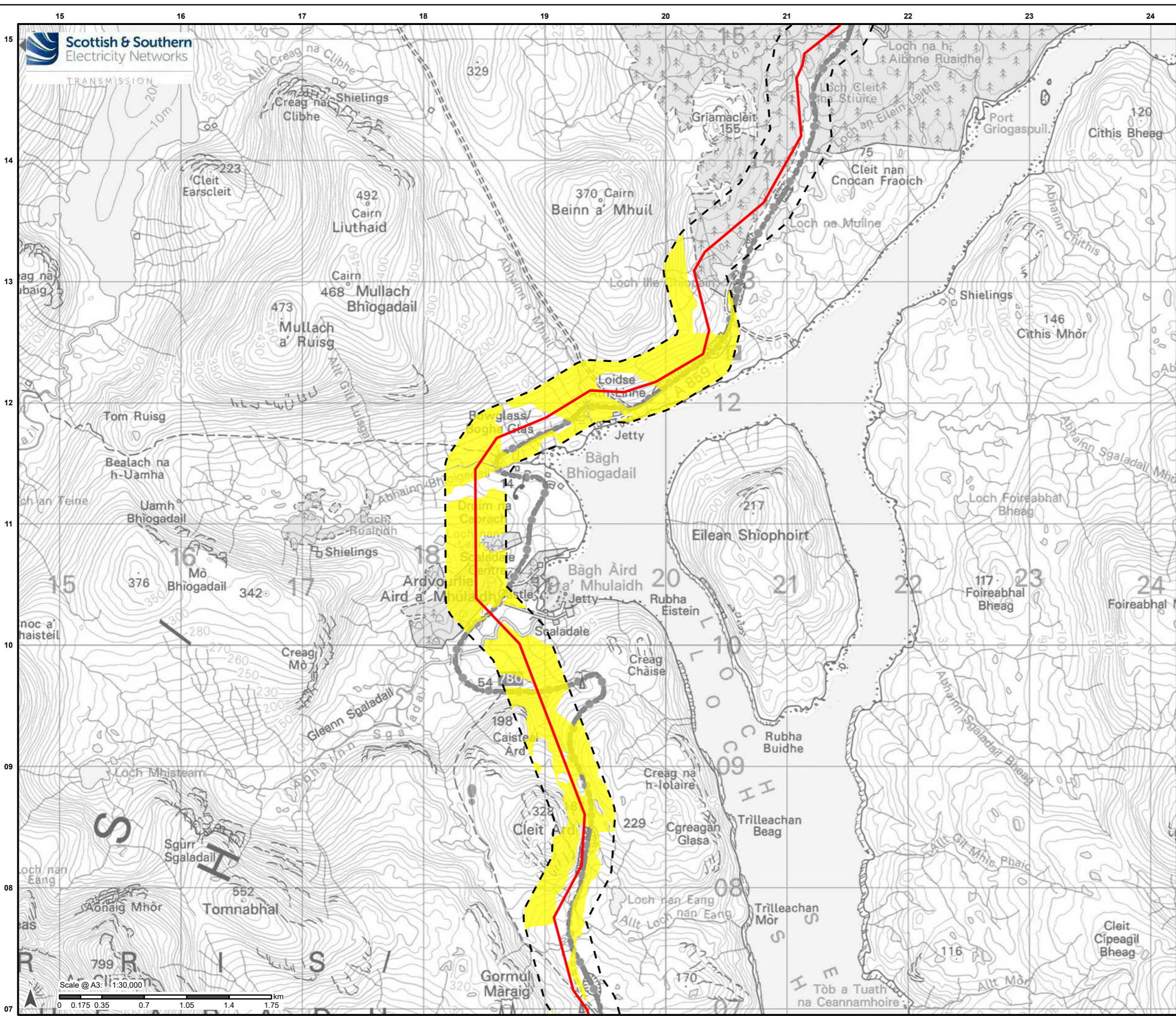

Reproduced by permission of Ordnance Survey on behalf of HMSO.
Crown copyright and database right 2022 all rights reserved.
Ordnance Survey Licence number 0100022432.

Project No: LT0245
Project: Harris to Stornoway 132 kV OHL Replacement

Title: Figure 8.4c:
GWDTE

Drawn by: AB Date: 16/08/2022

Drawing: R162_11469_001_Fig8-4_GWDTE_A

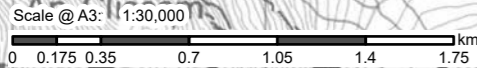

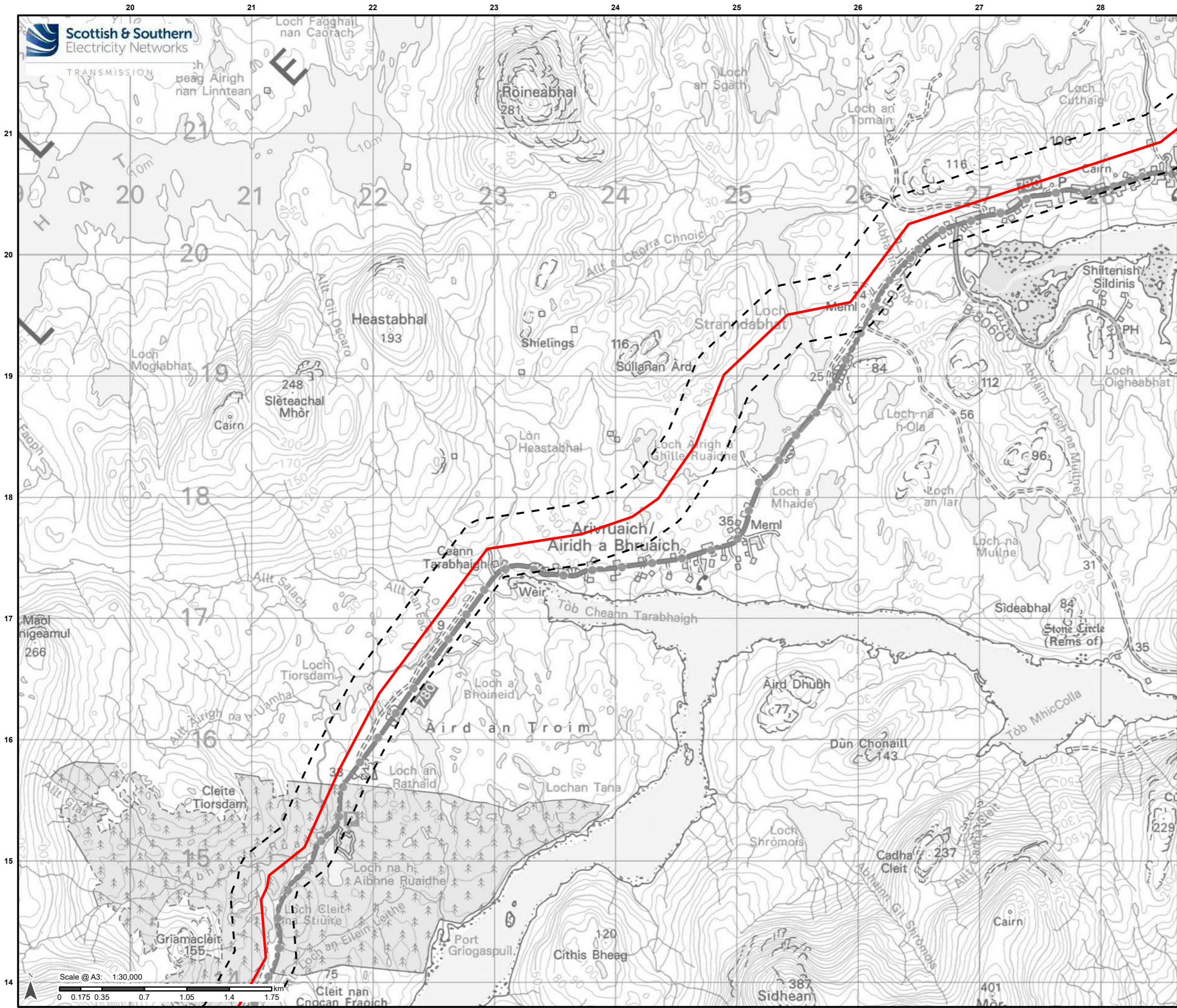

Legend

- Proposed Alignment
- - - 250m Study Area

No moderate or high GWDTEs are present within this area

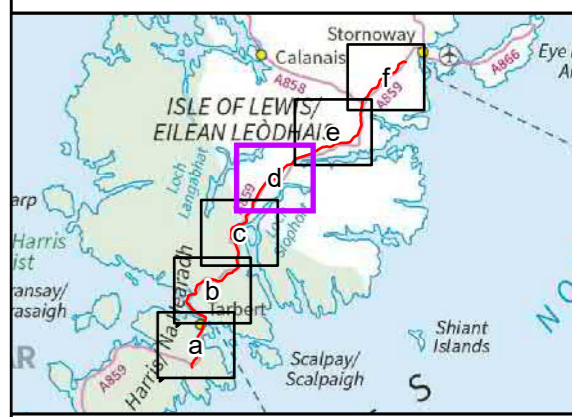

Reproduced by permission of Ordnance Survey on behalf of HMSO. Crown copyright and database right 2022 all rights reserved. Ordnance Survey Licence number 0100022432.

Project No: LT0245
Project: Harris to Stornoway 132 kV OHL Replacement

Title: Figure 8.4d: GWDTE

Drawn by: AB Date: 16/08/2022

Drawing: R162_11469_001_Fig8-4_GWDTE_A

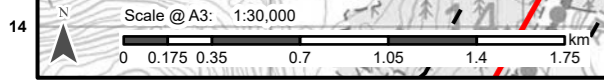

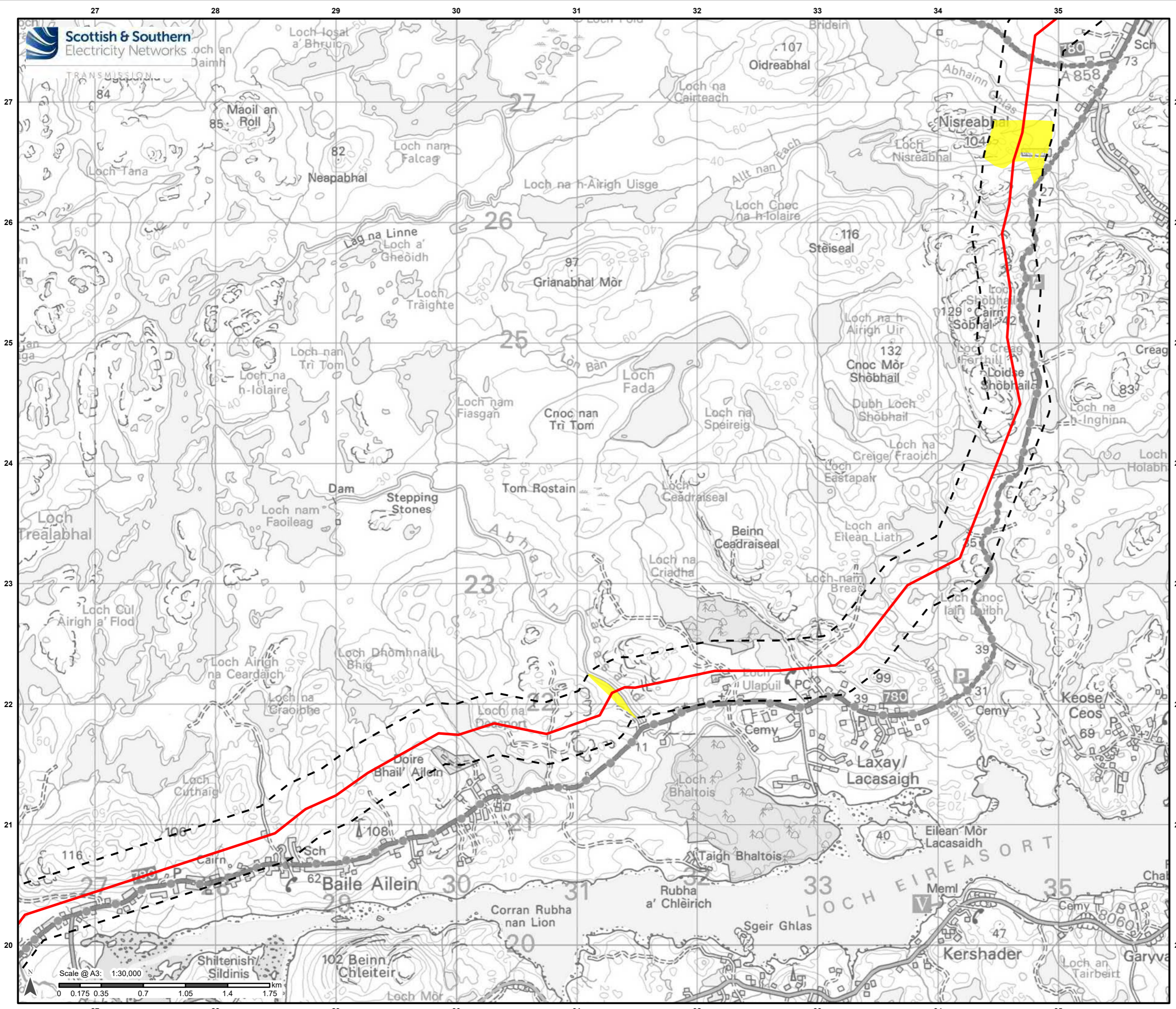

Legend

- Proposed Alignment
- 250m Study Area
- GWDE**
- Moderate

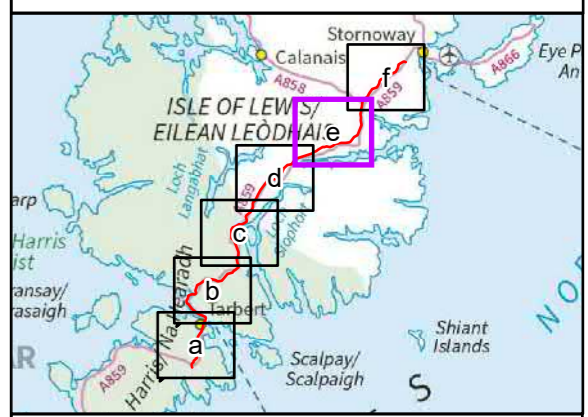

Reproduced by permission of Ordnance Survey on behalf of HMSO.
Crown copyright and database right 2022 all rights reserved.
Ordnance Survey Licence number 0100022432.

Project No: LT0245
Project: Harris to Stornoway 132 kV OHL Replacement

Title: Figure 8.4e:
GWDE

Drawn by: AB Date: 16/08/2022

Drawing: R162_11469_001_Fig8-4_GWDE_A

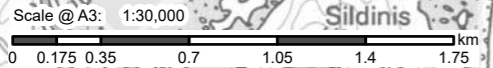

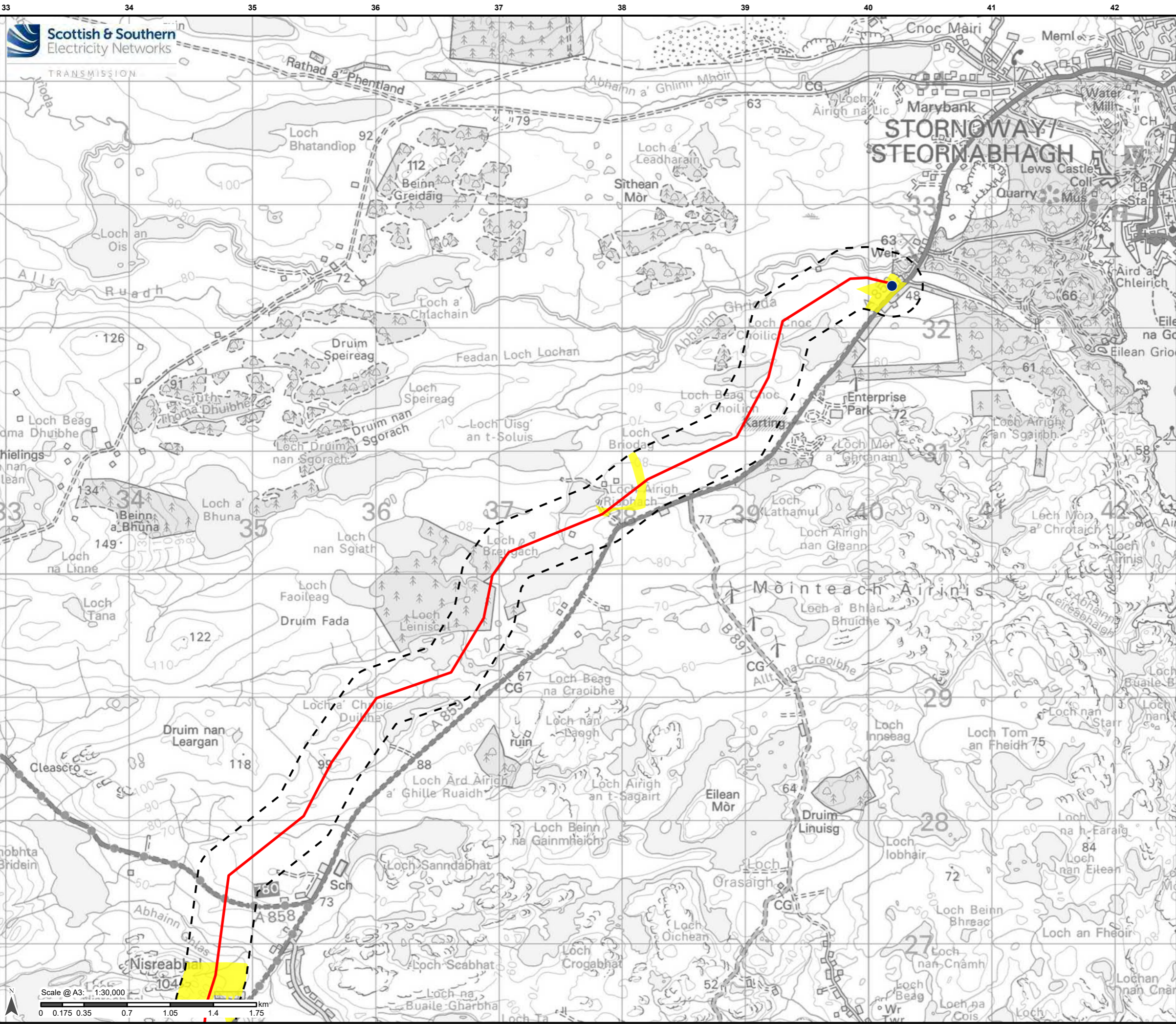

Legend

- Proposed Alignment
- Stornoway Substation
- 250m Study Area
- GWDE**
- Moderate

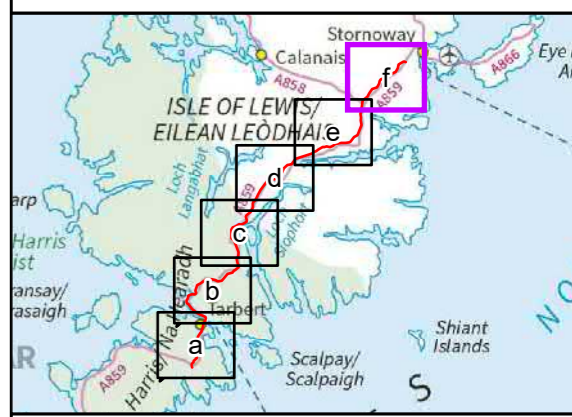

Reproduced by permission of Ordnance Survey on behalf of HMSO. Crown copyright and database right 2022 all rights reserved. Ordnance Survey Licence number 0100022432.

Project No: LT0245
 Project: Harris to Stornoway 132 kV OHL Replacement

Title: Figure 8.4f: GWDE

Drawn by: AB Date: 16/08/2022

Drawing: R162_11469_001_Fig8-4_GWDE_A



Legend

- Proposed Alignment
- Harris 132kV Grid Supply Point
- Stornoway Substation
- Moorland Bird Survey Area
- ↑ Harris to Balallan VPs
- ↑ Balallan to Stornoway VPs

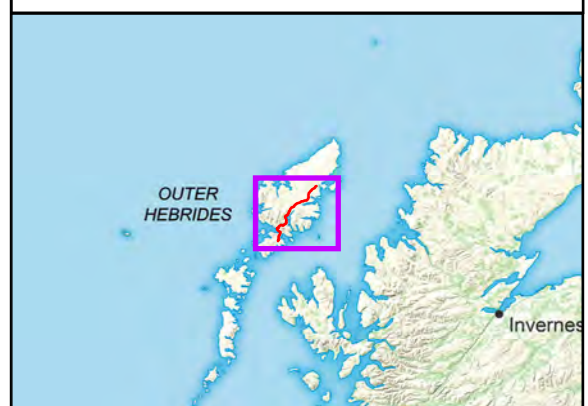

Reproduced by permission of Ordnance Survey on behalf of HMSO.
Crown copyright and database right 2022 all rights reserved.
Ordnance Survey Licence number 0100022432.

Project No: LT0245
Project: Harris to Stornoway 132 kV OHL Replacement

Title:
Figure 9.1:
Ornithology Survey Locations

Drawn by: AB Date: 17/08/2022

Drawing: R162_11469_001_Fig-9.1_OrnithologySurveyLocs_A

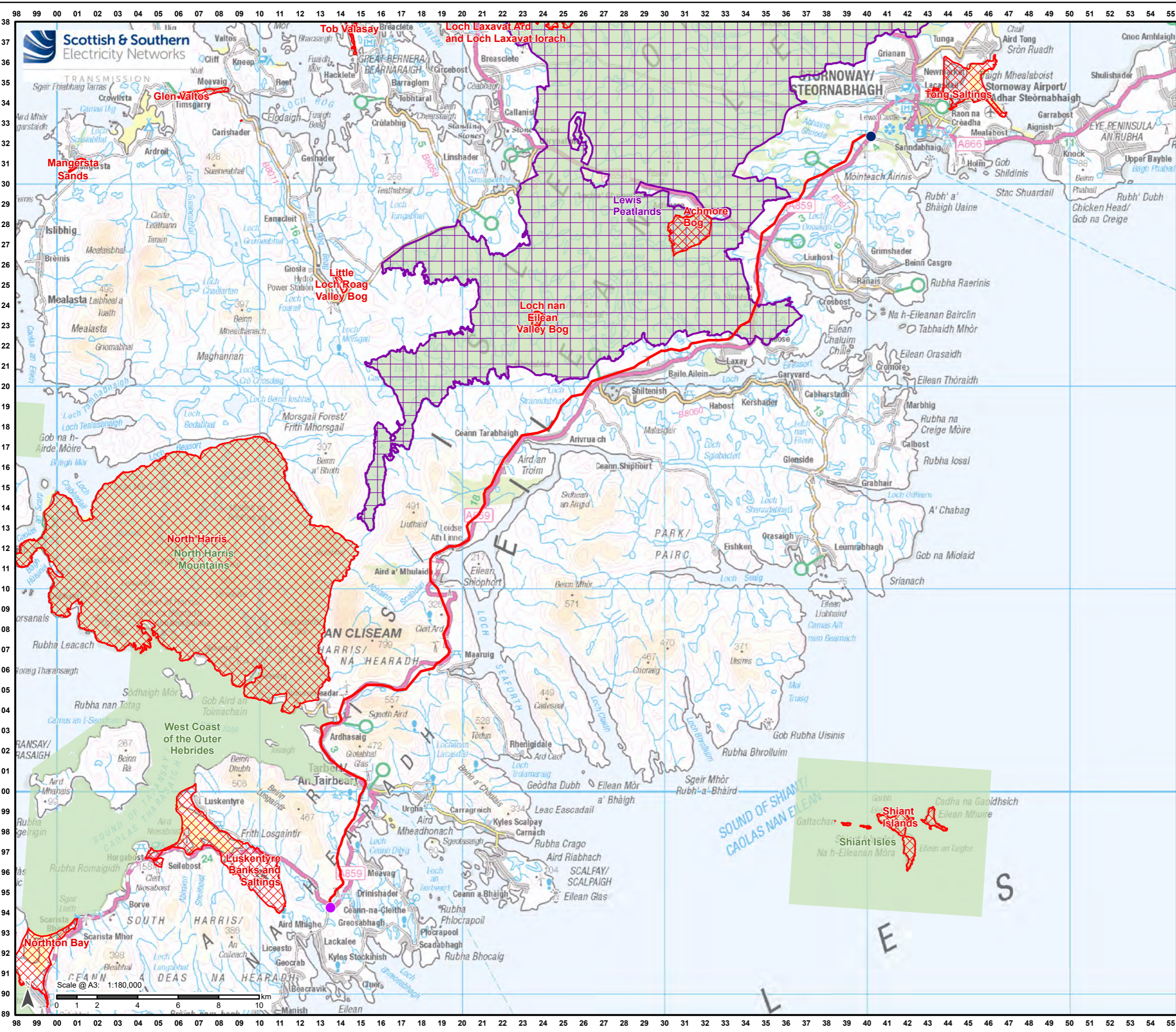

Legend

- Proposed Alignment
- Harris 132kV Grid Supply Point
- Stornoway Substation
- Special Protection Area and Important Bird Area
- SSSI
- RAMSAR



Reproduced by permission of Ordnance Survey on behalf of HMSO. Crown copyright and database right 2022 all rights reserved. Ordnance Survey Licence number 0100022432.

Project No: LT0245
Project: Harris to Stornoway 132 kV OHL Replacement

Title: Figure 9.2: Designated Sites

Drawn by: AB Date: 17/08/2022

Drawing: R162_11469_001_Fig9-2_DesignatedSites_A