

## **ANNEX A – FIGURES**

### **Figure 10.3.1a-10.3.1f**

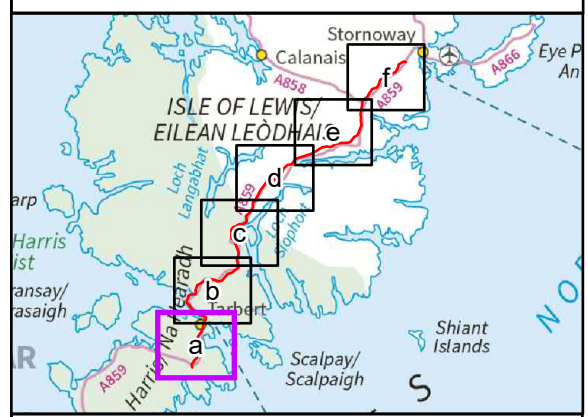

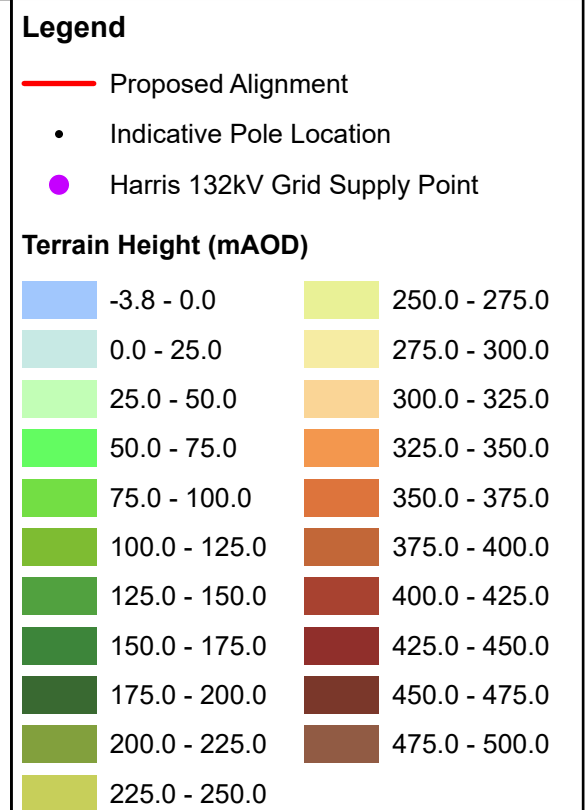
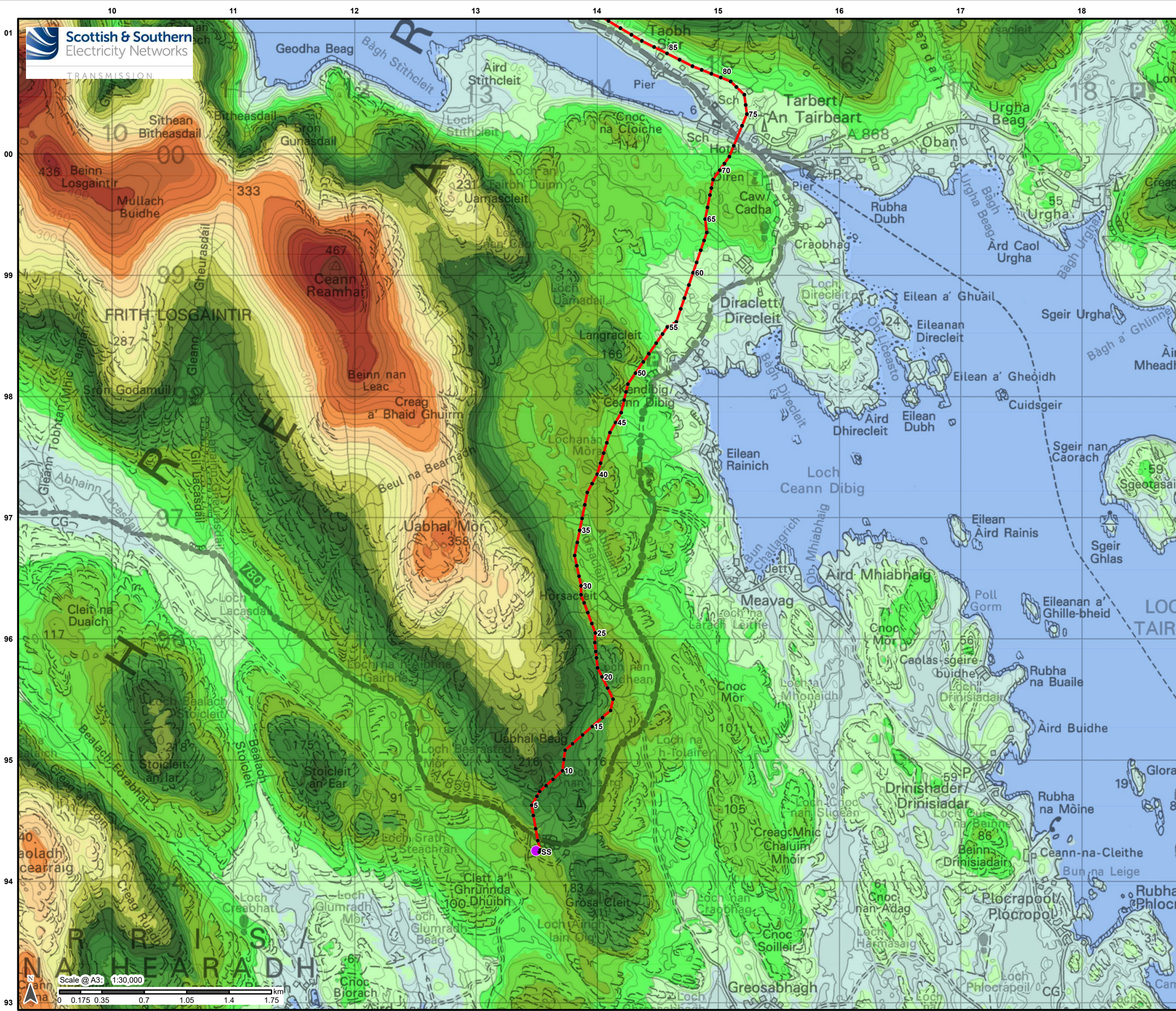

Reproduced by permission of Ordnance Survey on behalf of HMSO. Crown copyright and database right 2022 all rights reserved. Ordnance Survey Licence number 0100022432.

Project No: LT0245  
Project: Harris to Stornoway 132 kV OHL Replacement

Title: Figure 10.3.1a: Peat Landslide Hazard and Risk Assessment: Elevation

Drawn by: AB Date: 31/08/2022

Drawing: R162\_11469\_001\_Fig10-3-1\_Elevation\_A

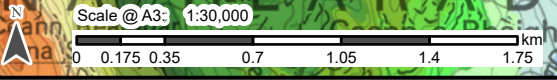



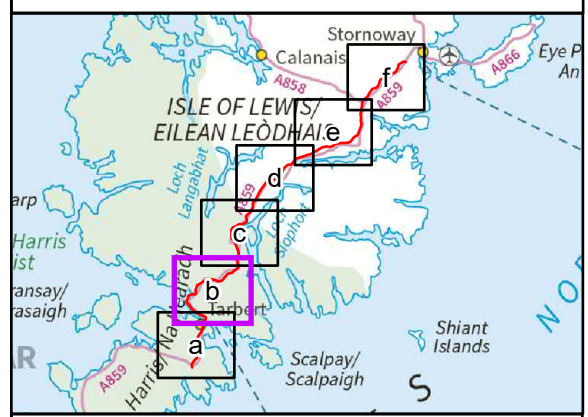
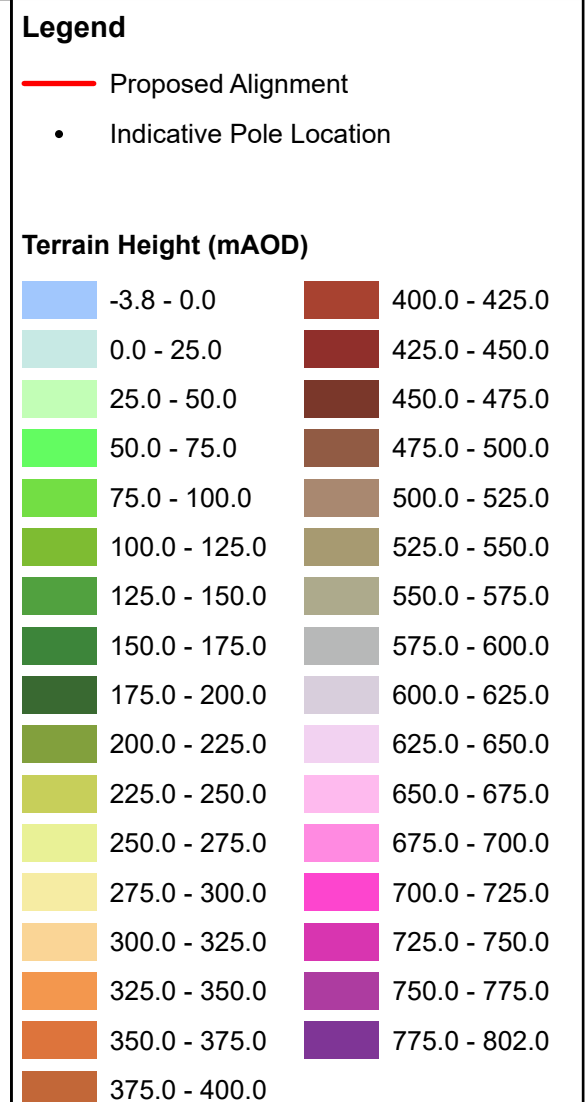
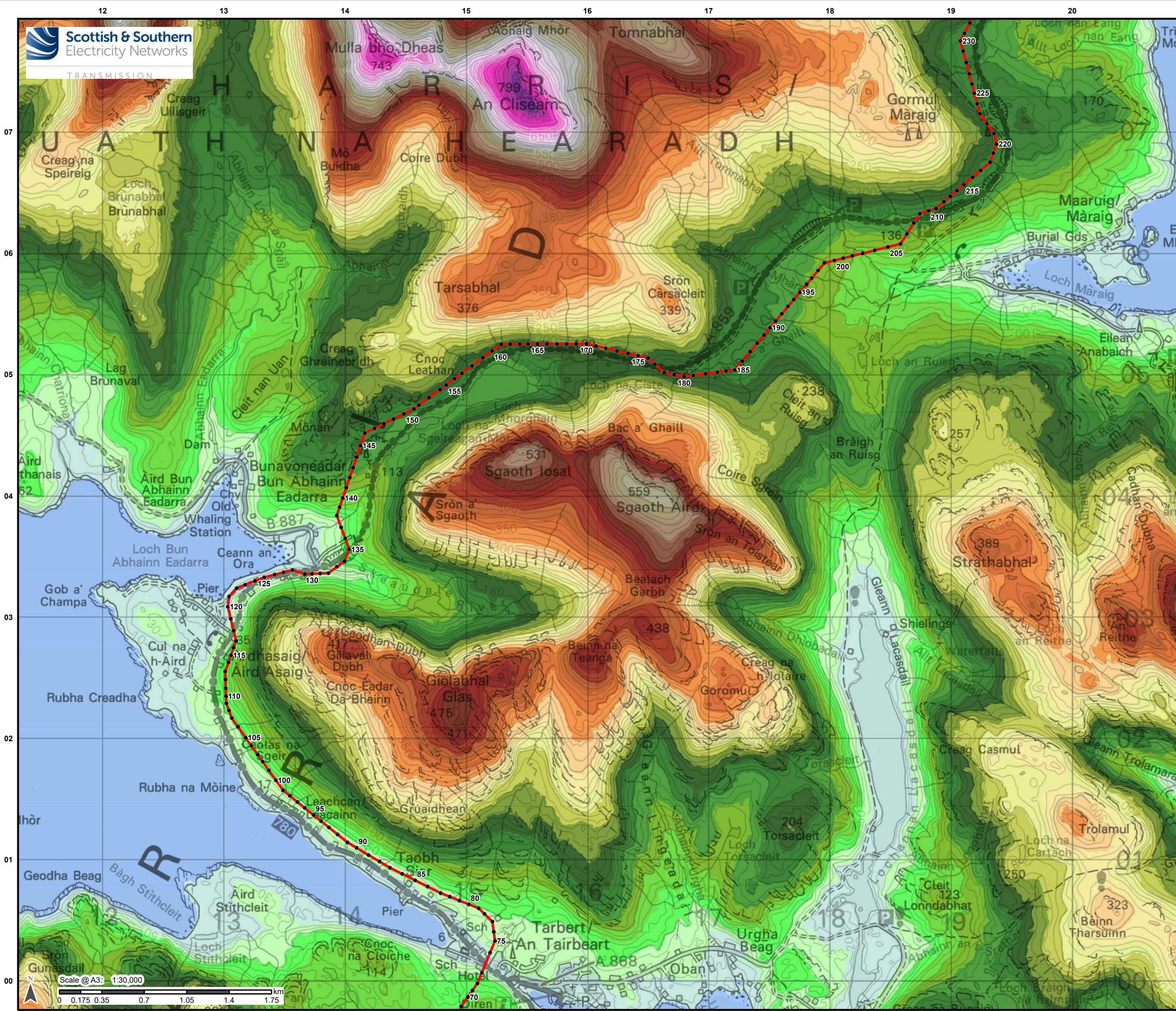

Reproduced by permission of Ordnance Survey on behalf of HMSO. Crown copyright and database right 2022 all rights reserved. Ordnance Survey Licence number 0100022432.

Project No: LT0245

Project: Harris to Stornoway 132 kV OHL Replacement

Title: Figure 10.3.1b: Peat Landslide Hazard and Risk Assessment: Elevation

Drawn by: AB Date: 31/08/2022

Drawing: R162\_11469\_001\_Fig10-3-1\_Elevation\_A



**Legend**

- Proposed Alignment
- Indicative Pole Location

**Terrain Height (mAOD)**

-3.8 - 0.0	400.0 - 425.0
0.0 - 25.0	425.0 - 450.0
25.0 - 50.0	450.0 - 475.0
50.0 - 75.0	475.0 - 500.0
75.0 - 100.0	500.0 - 525.0
100.0 - 125.0	525.0 - 550.0
125.0 - 150.0	550.0 - 575.0
150.0 - 175.0	575.0 - 600.0
175.0 - 200.0	600.0 - 625.0
200.0 - 225.0	625.0 - 650.0
225.0 - 250.0	650.0 - 675.0
250.0 - 275.0	675.0 - 700.0
275.0 - 300.0	700.0 - 725.0
300.0 - 325.0	725.0 - 750.0
325.0 - 350.0	750.0 - 775.0
350.0 - 375.0	775.0 - 802.0
375.0 - 400.0	

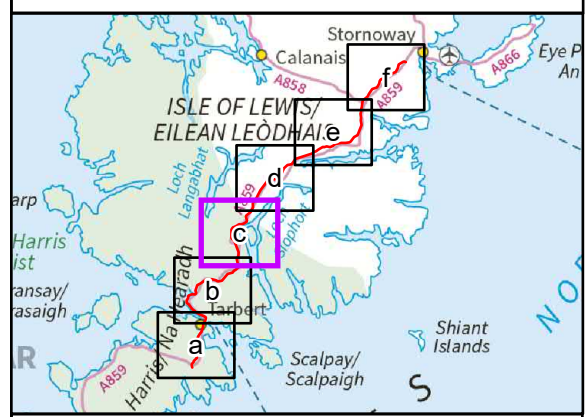
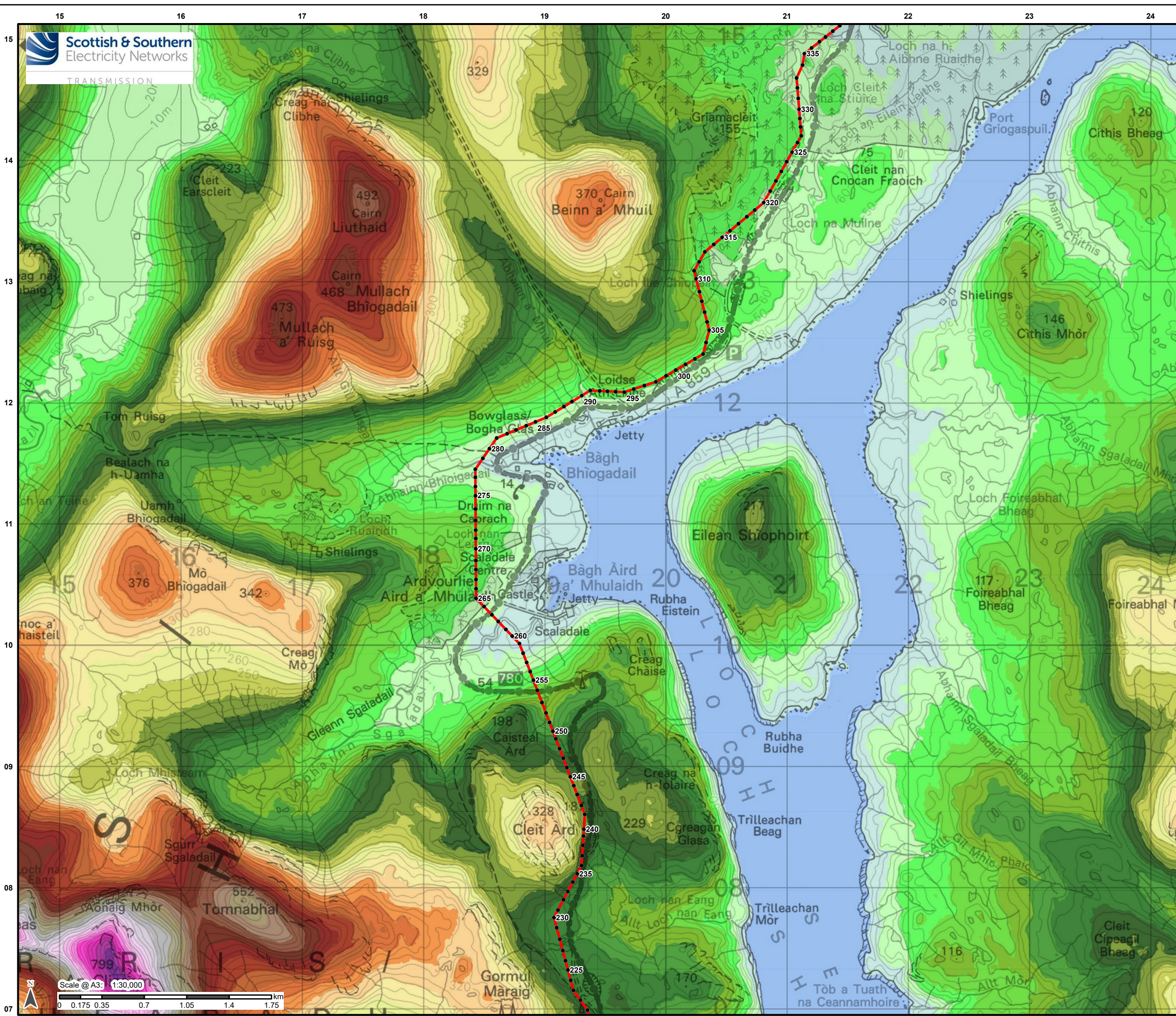

Reproduced by permission of Ordnance Survey on behalf of HMSO. Crown copyright and database right 2022 all rights reserved. Ordnance Survey Licence number 0100022432.

Project No: LT0245

Project: Harris to Stornoway 132 kV OHL Replacement

Title: Figure 10.3.1c: Peat Landslide Hazard and Risk Assessment: Elevation

Drawn by: AB Date: 31/08/2022

Drawing: R162\_11469\_001\_Fig10-3-1\_Elevation\_A

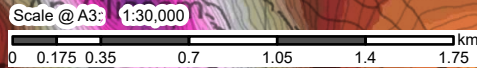







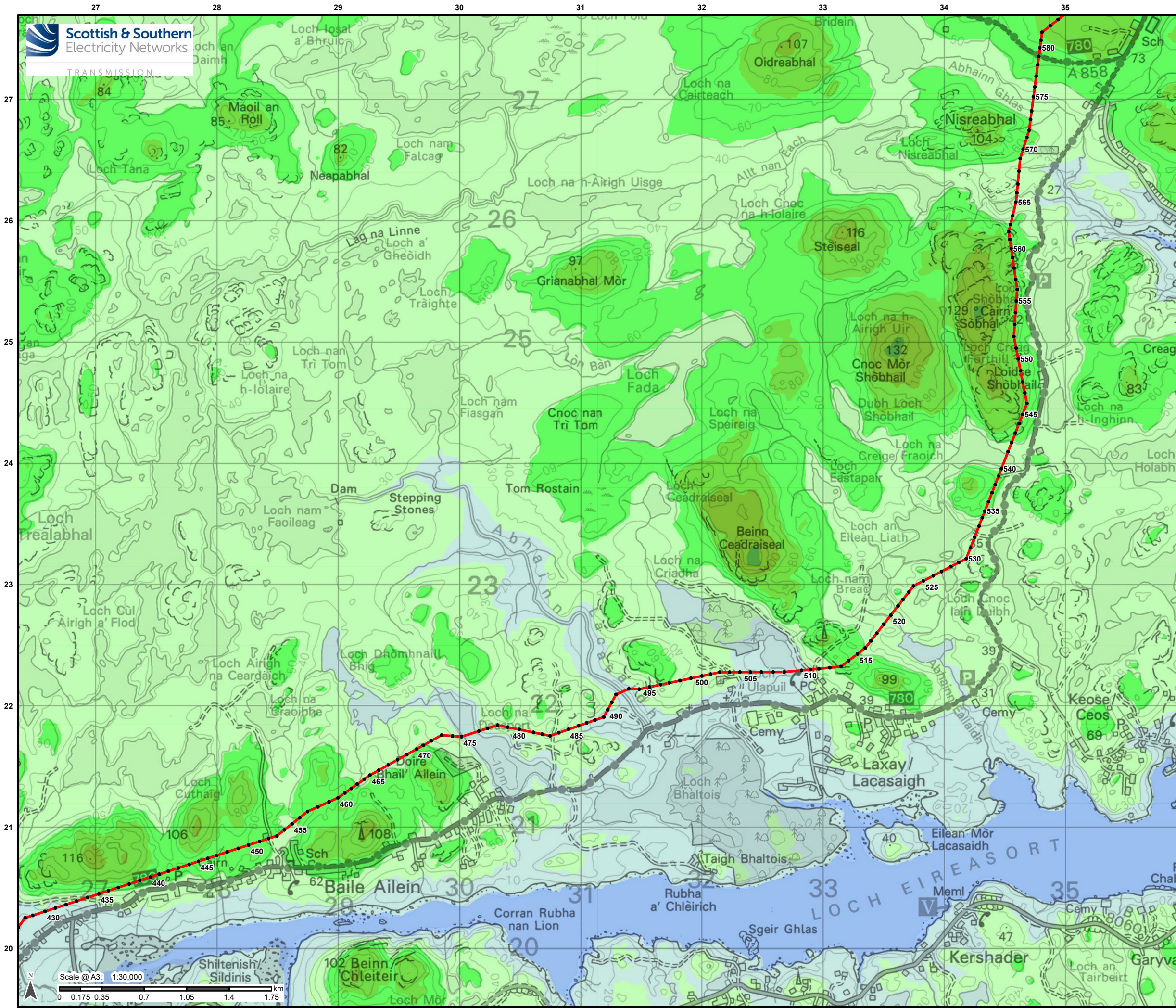

**Legend**

- Proposed Alignment
- Indicative Pole Location

**Terrain Height (mAOD)**

-3.8 - 0.0	75.0 - 100.0
0.0 - 25.0	100.0 - 125.0
25.0 - 50.0	125.0 - 150.0
50.0 - 75.0	

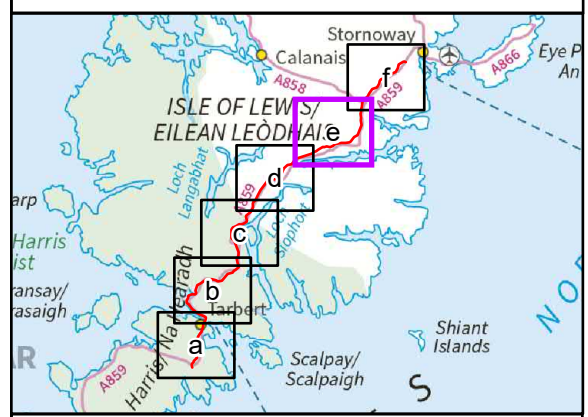

Reproduced by permission of Ordnance Survey on behalf of HMSO. Crown copyright and database right 2022 all rights reserved. Ordnance Survey Licence number 0100022432.

Project No: LT0245  
Project: Harris to Stornoway 132 kV OHL Replacement

Title: Figure 10.3.1e: Peat Landslide Hazard and Risk Assessment: Elevation

Drawn by: AB Date: 31/08/2022

Drawing: R162\_11469\_001\_Fig10-3-1\_Elevation\_A



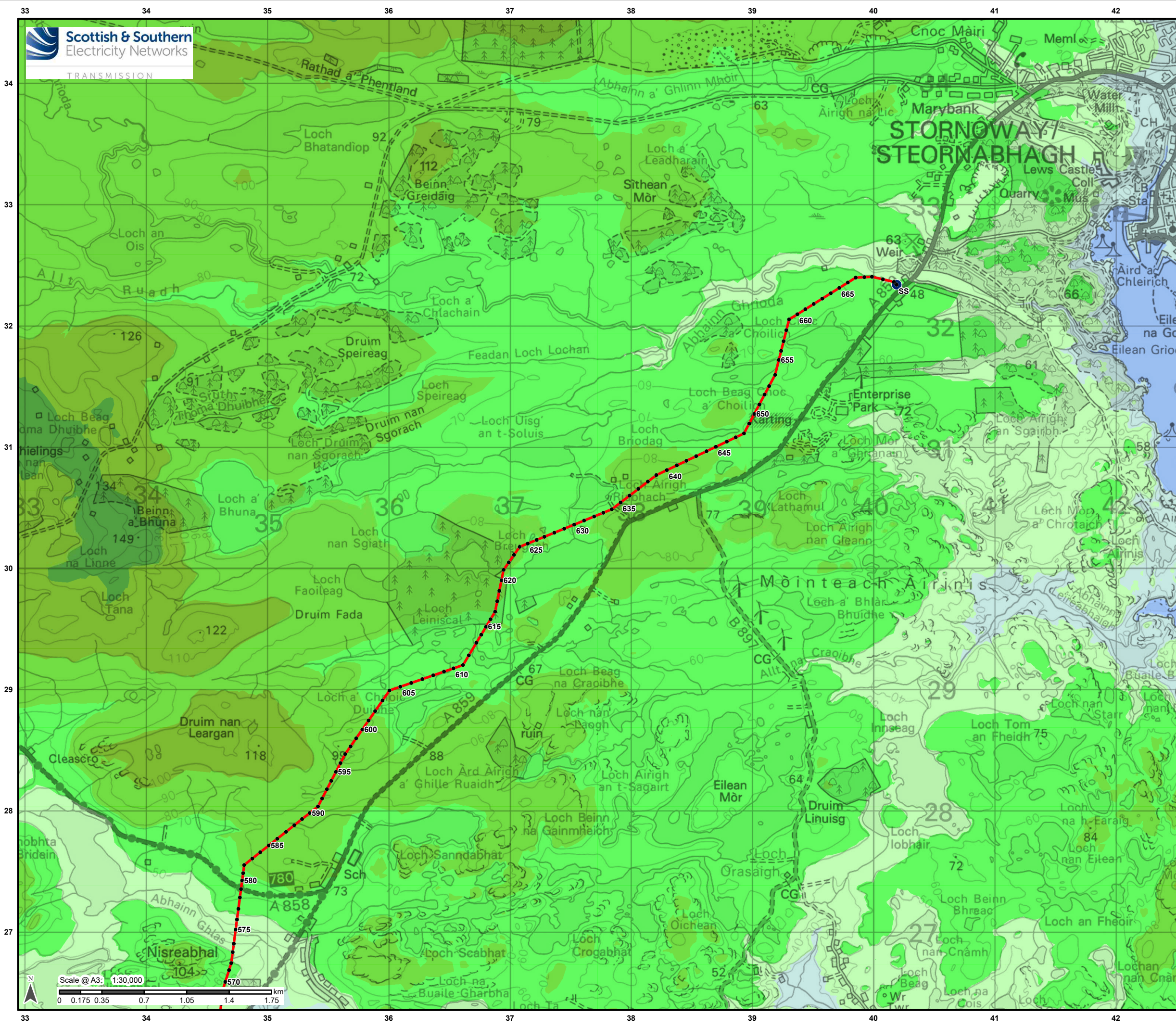

**Legend**

- Proposed Alignment
  - Indicative Pole Location
  - Stornoway Substation
- Terrain Height (mAOD)**
- |  |             |  |               |
|--|-------------|--|---------------|
|  | -3.8 - 0.0  |  | 75.0 - 100.0  |
|  | 0.0 - 25.0  |  | 100.0 - 125.0 |
|  | 25.0 - 50.0 |  | 125.0 - 150.0 |
|  | 50.0 - 75.0 |  |               |

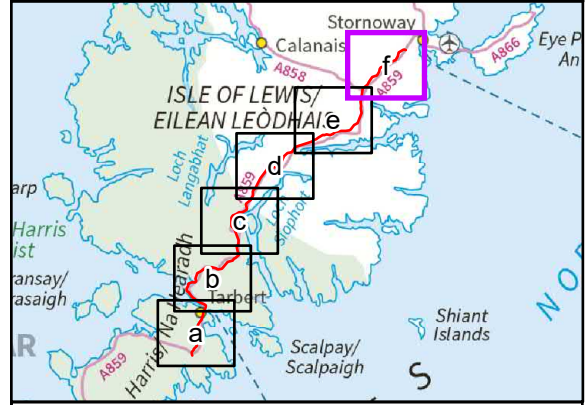

Reproduced by permission of Ordnance Survey on behalf of HMSO. Crown copyright and database right 2022 all rights reserved. Ordnance Survey Licence number 0100022432.

Project No: LT0245

Project: Harris to Stornoway 132 kV OHL Replacement

Title: Figure 10.3.1f: Peat Landslide Hazard and Risk Assessment: Elevation

Drawn by: AB Date: 31/08/2022

Drawing: R162\_11469\_001\_Fig10-3-1\_Elevation\_A

