

## **ANNEX A – FIGURES**

### **Figure 10.3.2a- 10.3.2c**

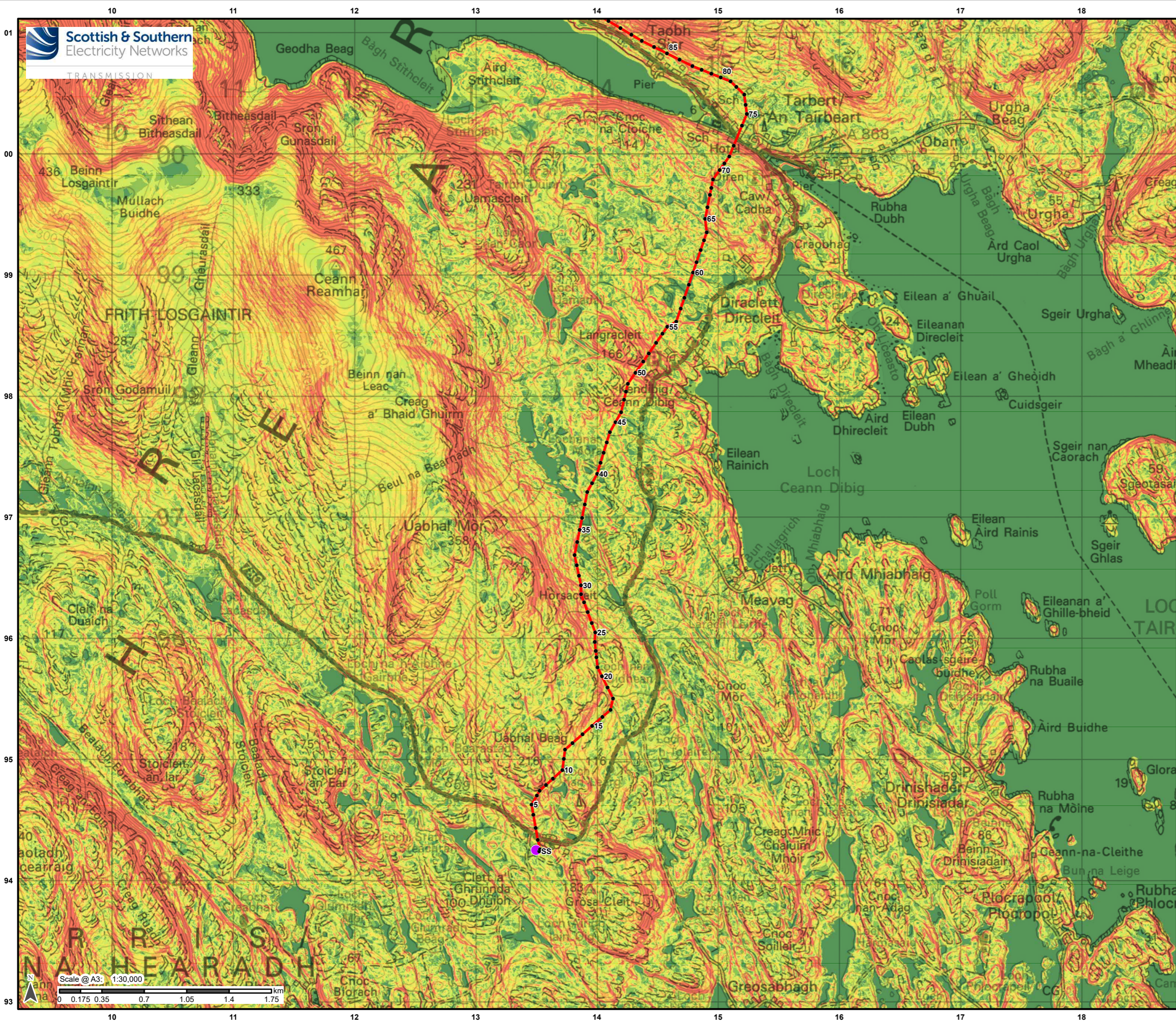

**Legend**

- Proposed Alignment
- Indicative Pole Location
- Harris 132kV Grid Supply Point

**Slope Angle (degrees)**

- 0.1 - 2
- 2.1 - 5
- 5.1 - 10
- 10.1 - 15
- 15.1 - 20
- >20

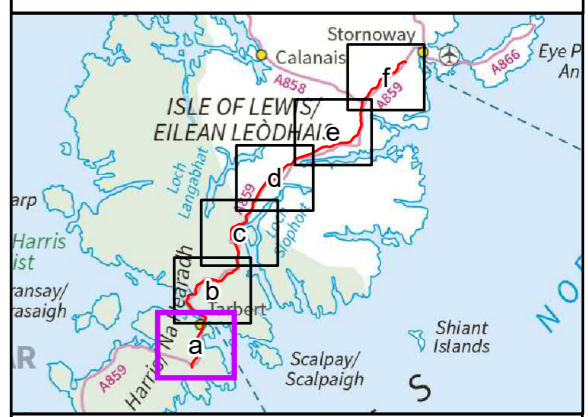

Reproduced by permission of Ordnance Survey on behalf of HMSO.  
Crown copyright and database right 2022 all rights reserved.  
Ordnance Survey Licence number 0100022432.

Project No: LT0245  
Project: Harris to Stornoway 132 kV OHL Replacement

Title:  
Figure 10.3.2a:  
Peat Landslide Hazard and Risk Assessment:  
Slope Angle

Drawn by: AB Date: 31/08/2022

Drawing: R162\_11469\_001\_Fig10-3-2\_SlopeAngle\_A

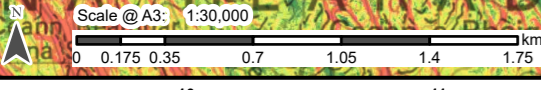

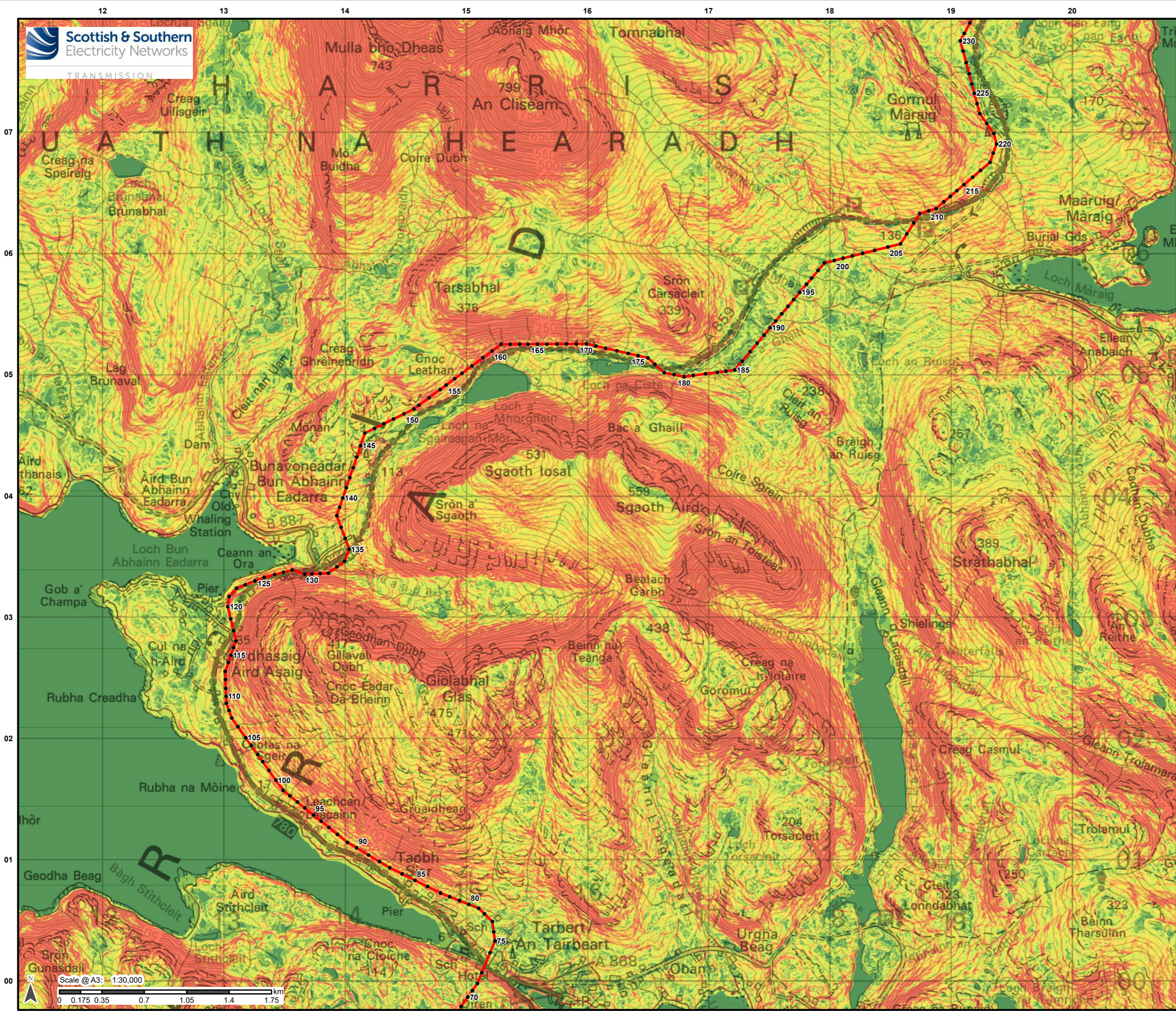

**Legend**

- Proposed Alignment
  - Indicative Pole Location
- Slope Angle (degrees)**
- 0.1 - 2
  - 2.1 - 5
  - 5.1 - 10
  - 10.1 - 15
  - 15.1 - 20
  - >20

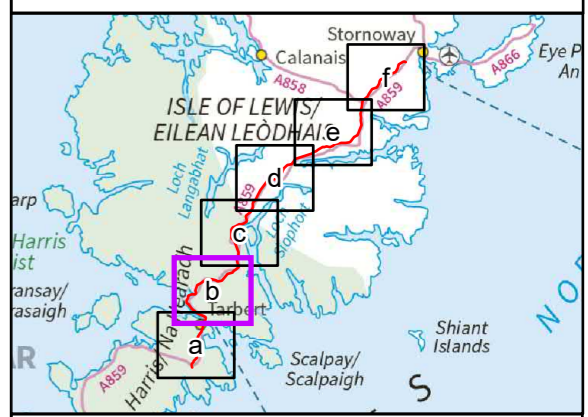

Reproduced by permission of Ordnance Survey on behalf of HMSO.  
Crown copyright and database right 2022 all rights reserved.  
Ordnance Survey Licence number 0100022432.

Project No: LT0245  
Project: Harris to Stornoway 132 kV OHL Replacement

Title:  
Figure 10.3.2b:  
Peat Landslide Hazard and Risk Assessment:  
Slope Angle

Drawn by: AB Date: 31/08/2022

Drawing: R162\_11469\_001\_Fig10-3-2\_SlopeAngle\_A

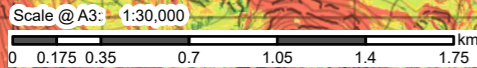

**Legend**

- Proposed Alignment
  - Indicative Pole Location
- Slope Angle (degrees)**
- 0.1 - 2
  - 2.1 - 5
  - 5.1 - 10
  - 10.1 - 15
  - 15.1 - 20
  - >20

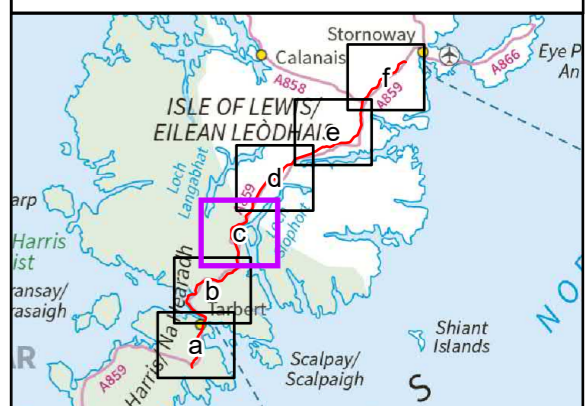
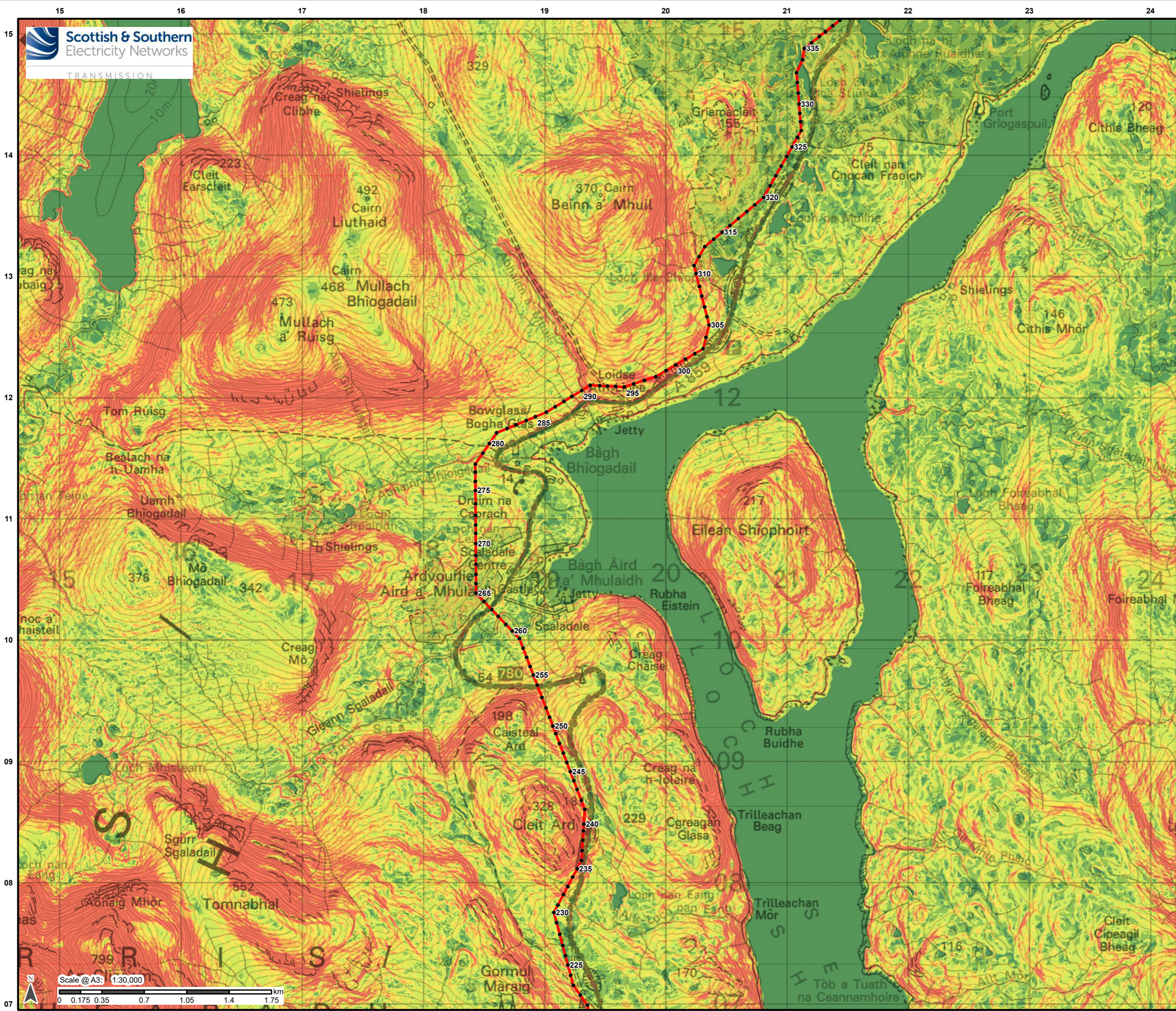

Reproduced by permission of Ordnance Survey on behalf of HMSO.  
Crown copyright and database right 2022 all rights reserved.  
Ordnance Survey Licence number 0100022432.

Project No: LT0245  
Project: Harris to Stornoway 132 kV OHL Replacement

Title:  
Figure 10.3.2c:  
Peat Landslide Hazard and Risk Assessment:  
Slope Angle

Drawn by: AB  
Date: 31/08/2022

Drawing: R162\_11469\_001\_Fig10-3-2\_SlopeAngle\_A

