

ANNEX A – FIGURES

Figure 10.3.2d- 10.3.2f

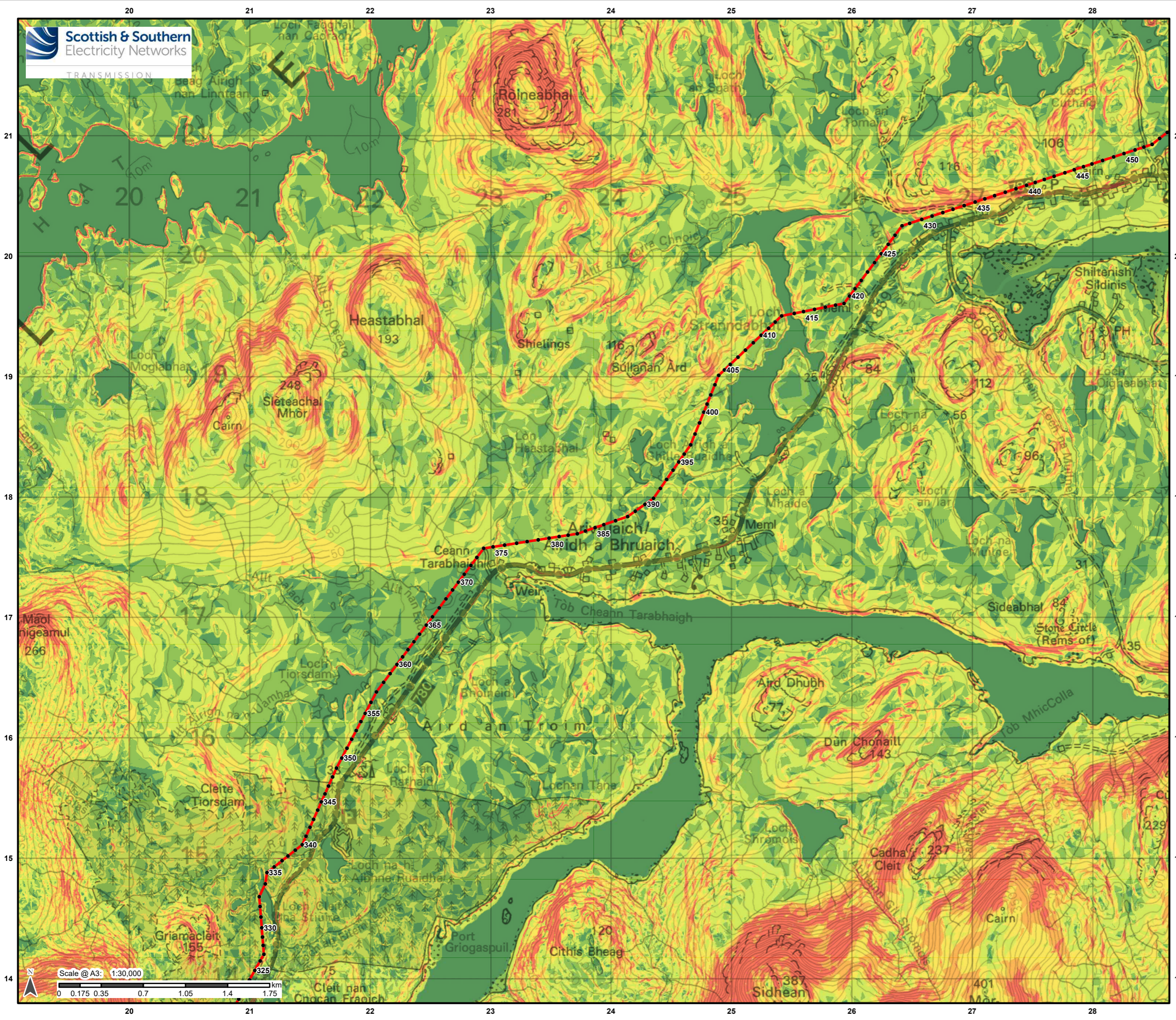

Legend

- Proposed Alignment
 - Indicative Pole Location
- Slope Angle (degrees)**
- 0.1 - 2
 - 2.1 - 5
 - 5.1 - 10
 - 10.1 - 15
 - 15.1 - 20
 - >20

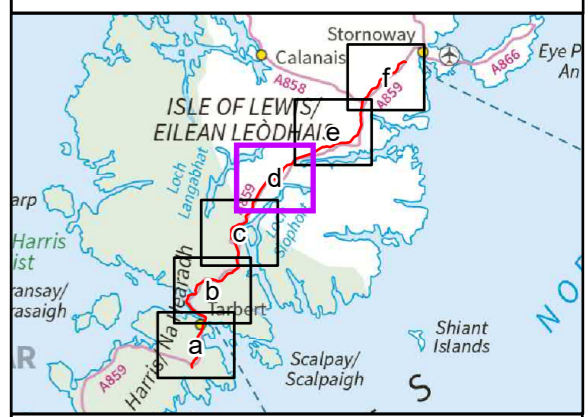
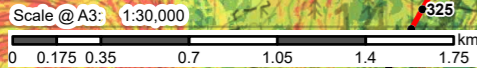

Reproduced by permission of Ordnance Survey on behalf of HMSO.
Crown copyright and database right 2022 all rights reserved.
Ordnance Survey Licence number 0100022432.

Project No: LT0245
Project: Harris to Stornoway 132 kV OHL Replacement

Title: Figure 10.3.2d:
Peat Landslide Hazard and Risk Assessment:
Slope Angle

Drawn by: AB Date: 31/08/2022

Drawing: R162_11469_001_Fig10-3-2_SlopeAngle_A

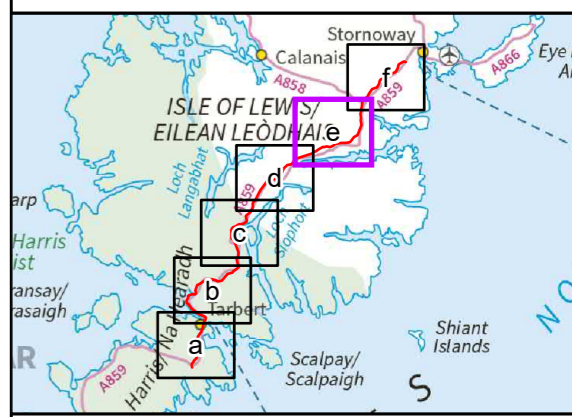
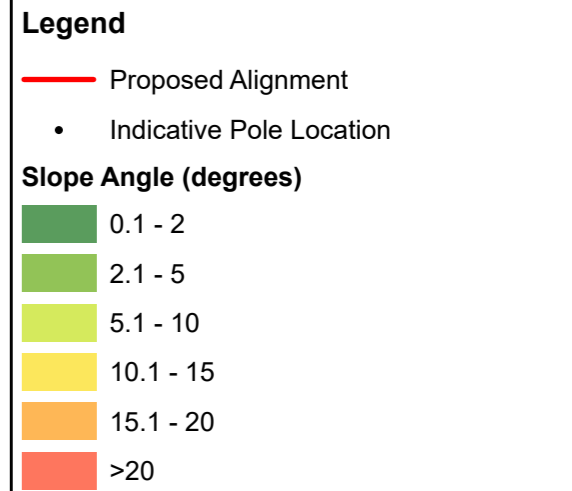
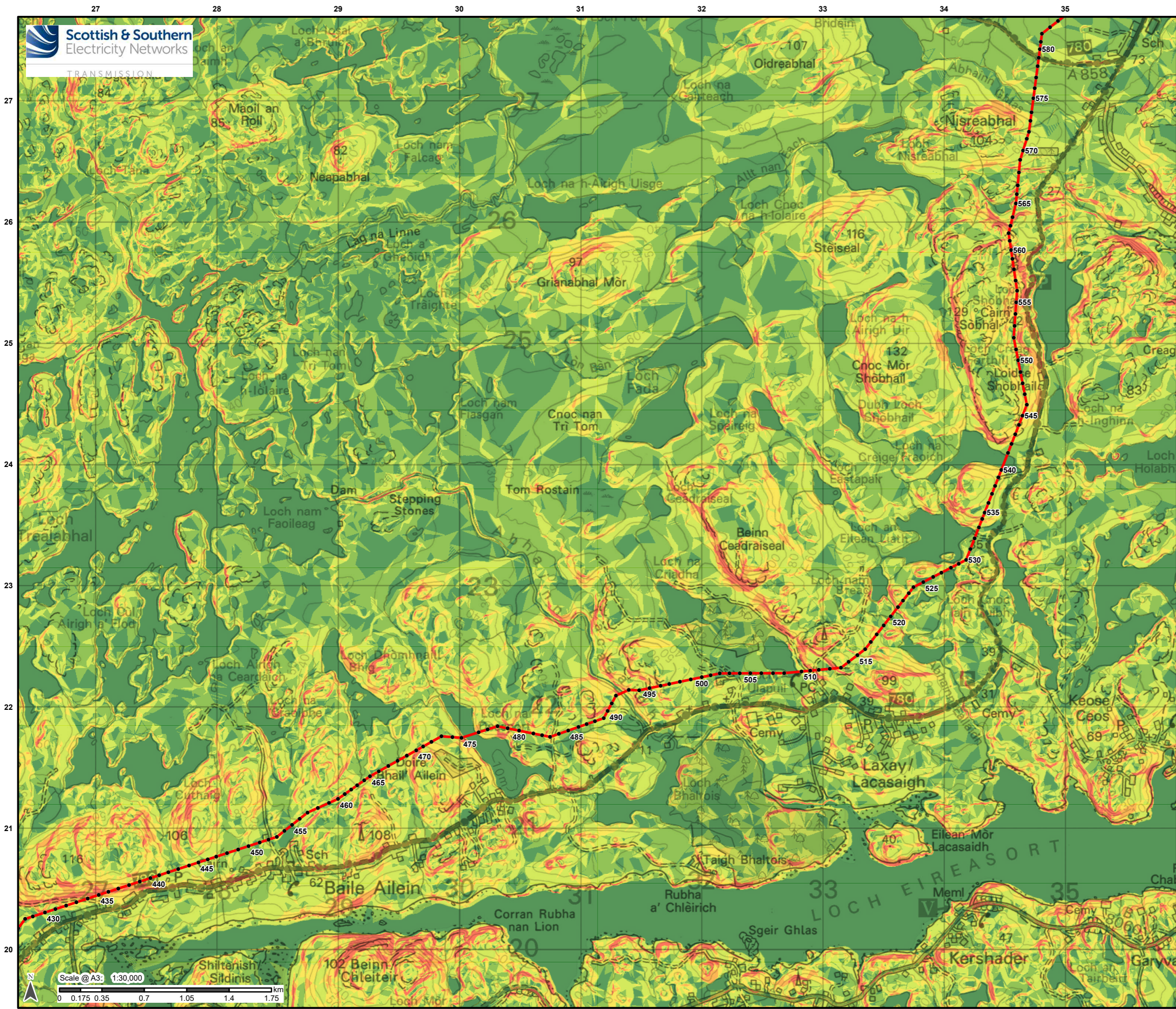

Reproduced by permission of Ordnance Survey on behalf of HMSO. Crown copyright and database right 2022 all rights reserved. Ordnance Survey Licence number 0100022432.

Project No: LT0245
Project: Harris to Stornoway 132 kV OHL Replacement

Title: Figure 10.3.2e:
Peat Landslide Hazard and Risk Assessment:
Slope Angle

Drawn by: AB Date: 31/08/2022

Drawing: R162_11469_001_Fig10-3-2_SlopeAngle_A

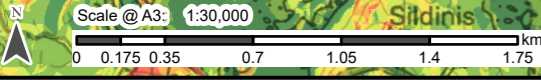

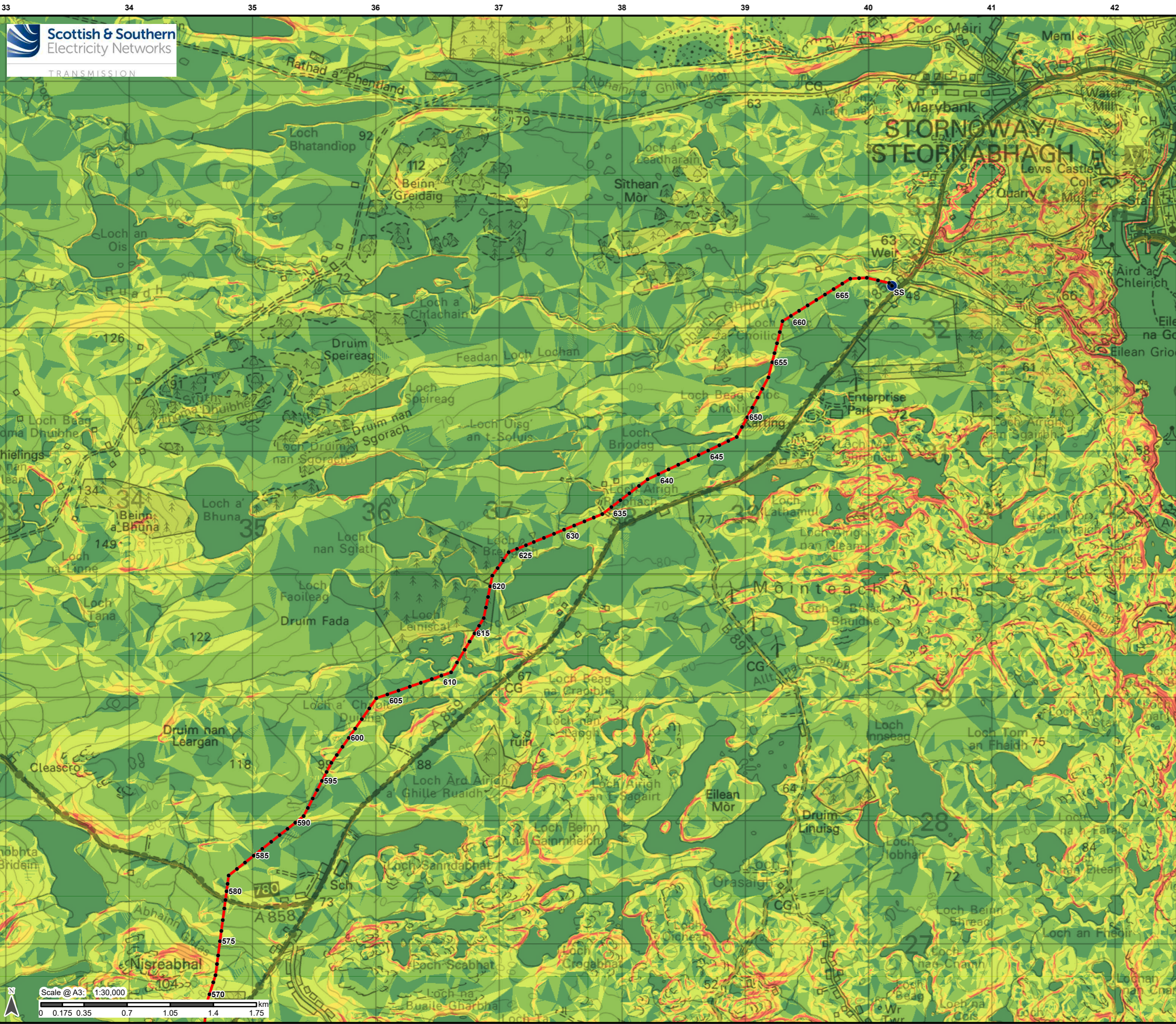

Legend

- Proposed Alignment
- Indicative Pole Location
- Stornoway Substation

Slope Angle (degrees)

- 0.1 - 2
- 2.1 - 5
- 5.1 - 10
- 10.1 - 15
- 15.1 - 20
- >20

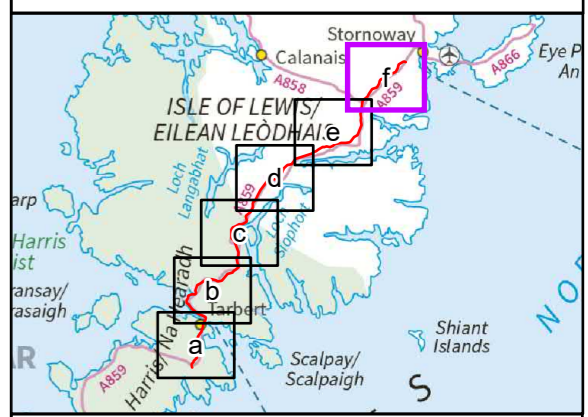

Reproduced by permission of Ordnance Survey on behalf of HMSO.
 Crown copyright and database right 2022 all rights reserved.
 Ordnance Survey Licence number 0100022432.

Project No: LT0245
 Project: Harris to Stornoway 132 kV OHL Replacement

Title:
 Figure 10.3.2f:
 Peat Landslide Hazard and Risk Assessment:
 Slope Angle

Drawn by: AB Date: 31/08/2022

Drawing: R162_11469_001_Fig10-3-2_SlopeAngle_A