

ANNEX A – FIGURES

Figure 10.3.7a\ a- 10.3.7a\ f

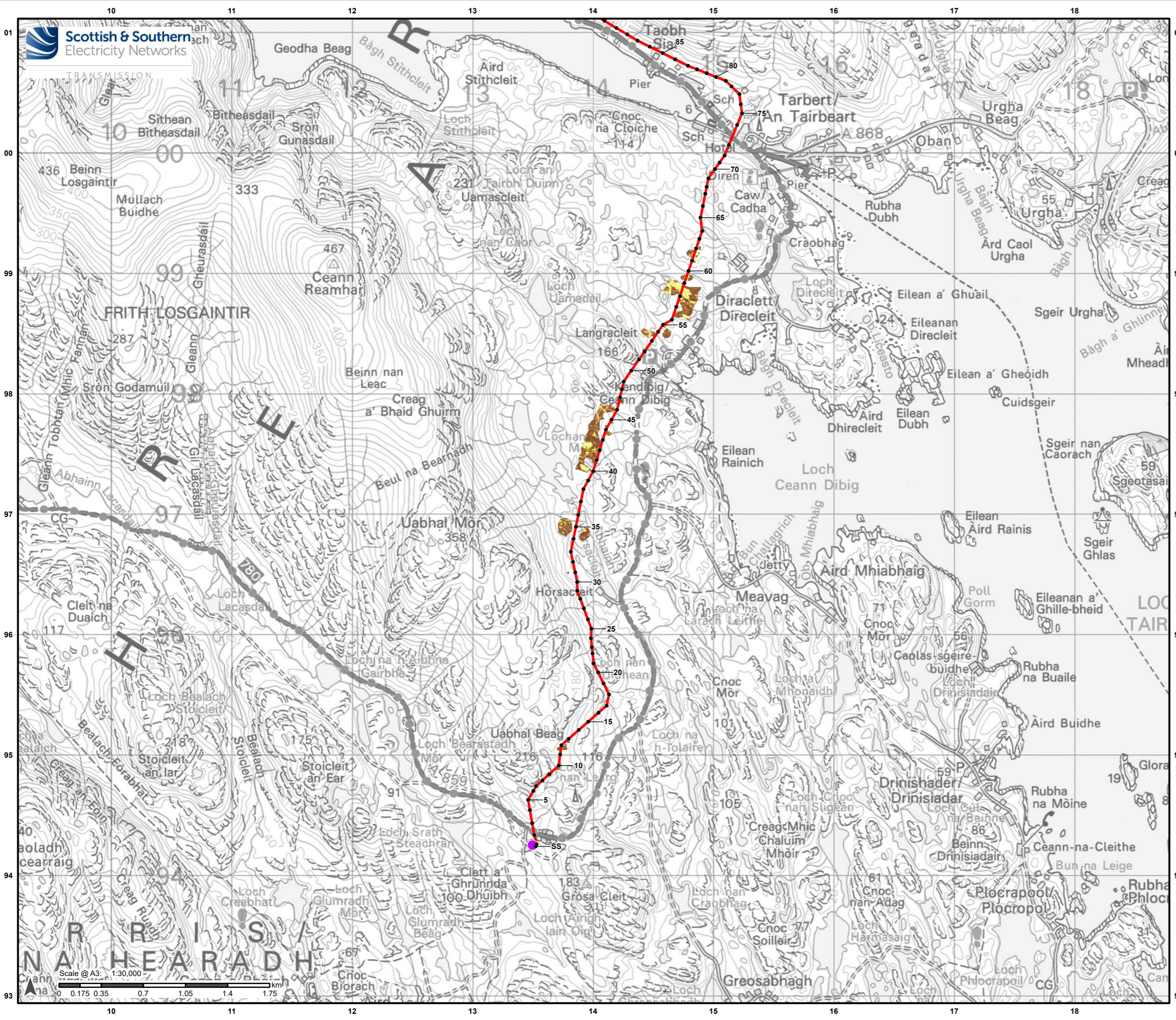

Legend

- Proposed Alignment
- Indicative Pole Location
- Harris 132kV Grid Supply Point

Slope Angle Scores (S)

- Score 0: <= 2 deg
- Score 1: >20 deg
- Score 2: 2 - 5 deg and 15 - 20 deg
- Score 3: 5 - 15 deg

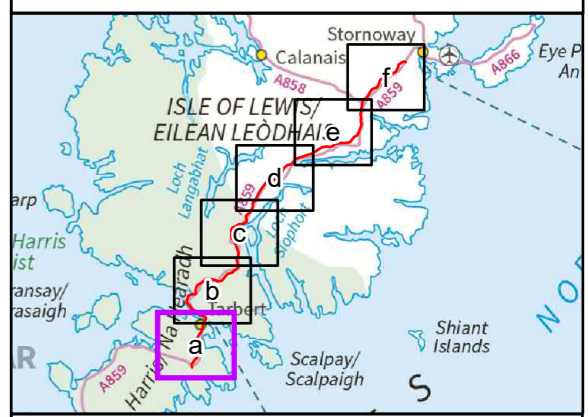

Reproduced by permission of Ordnance Survey on behalf of HMSO.
Crown copyright and database right 2022 all rights reserved.
Ordnance Survey Licence number 0100022432.

Project No: LT0245
Project: Harris to Stornoway 132 kV OHL Replacement

Title:
Figure 10.3.7a:
Peat Landslide Hazard and Risk Assessment:
Contributing Factor - Slope Score

Drawn by: AB Date: 01/09/2022

Drawing: R162_11469_001_Fig10-3-7a_ContribFactSlope_B

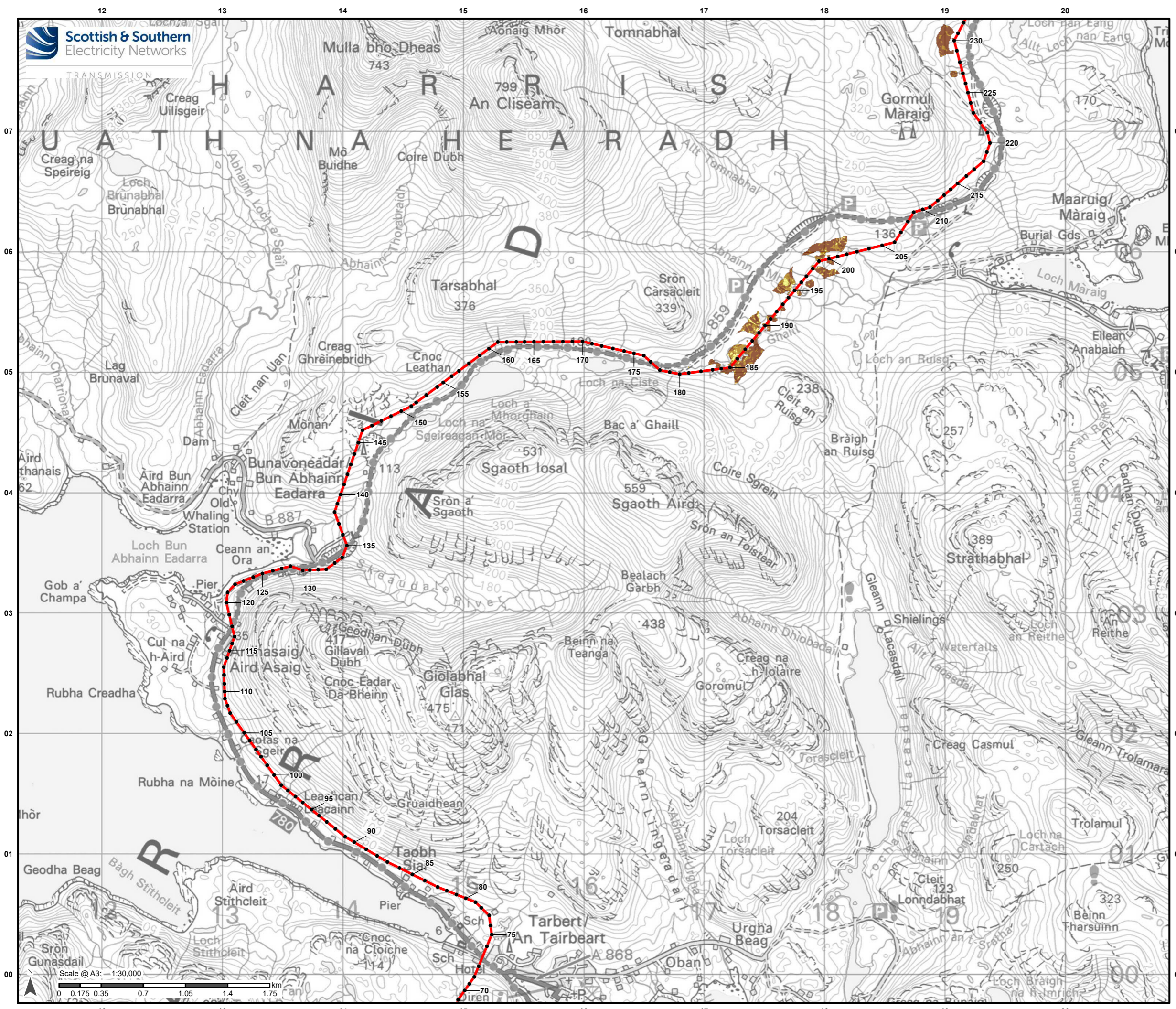

Legend

- Proposed Alignment
- Indicative Pole Location

Slope Angle Scores (S)

- Score 0: ≤ 2 deg
- Score 1: >20 deg
- Score 2: 2 - 5 deg and 15 - 20 deg
- Score 3: 5 - 15 deg

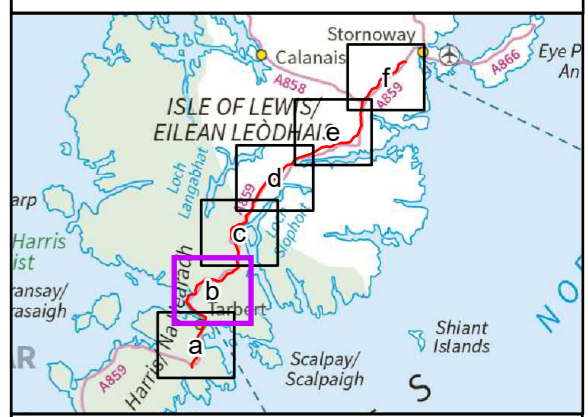

Reproduced by permission of Ordnance Survey on behalf of HMSO. Crown copyright and database right 2022 all rights reserved. Ordnance Survey Licence number 0100022432.

Project No: LT0245
Project: Harris to Stornoway 132 kV OHL Replacement

Title: Figure 10.3.7ab:
Peat Landslide Hazard and Risk Assessment:
Contributing Factor - Slope Score

Drawn by: AB Date: 01/09/2022

Drawing: R162_11469_001_Fig10-3-7a_ContribFactSlope_B

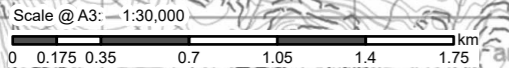

Scale @ A3: 1:30,000

Legend

- Proposed Alignment
 - Indicative Pole Location
- Slope Angle Scores (S)**
- Score 0: ≤ 2 deg
 - Score 1: >20 deg
 - Score 2: 2 - 5 deg and 15 - 20 deg
 - Score 3: 5 - 15 deg

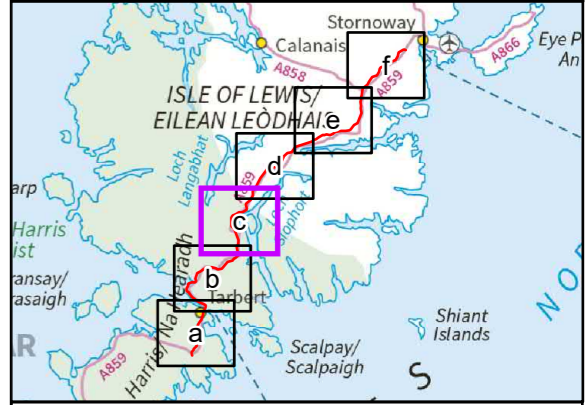
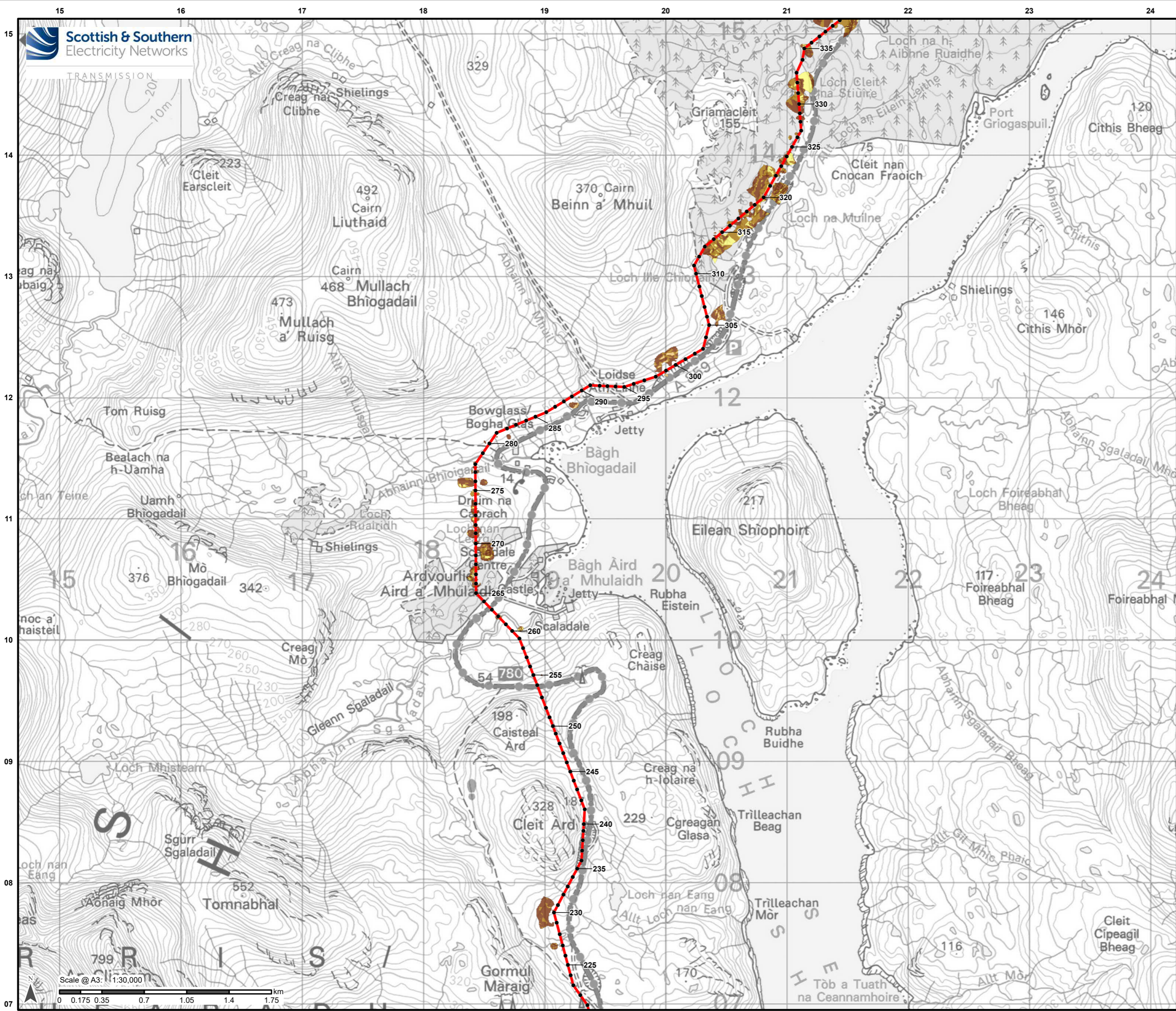

Reproduced by permission of Ordnance Survey on behalf of HMSO.
Crown copyright and database right 2022 all rights reserved.
Ordnance Survey Licence number 0100022432.

Project No: LT0245
Project: Harris to Stornoway 132 kV OHL Replacement

Title:
Figure 10.3.7a(c):
Peat Landslide Hazard and Risk Assessment:
Contributing Factor - Slope Score

Drawn by: AB
Date: 01/09/2022

Drawing: R162_11469_001_Fig10-3-7a_ContribFactSlope_B

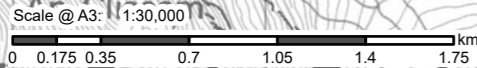

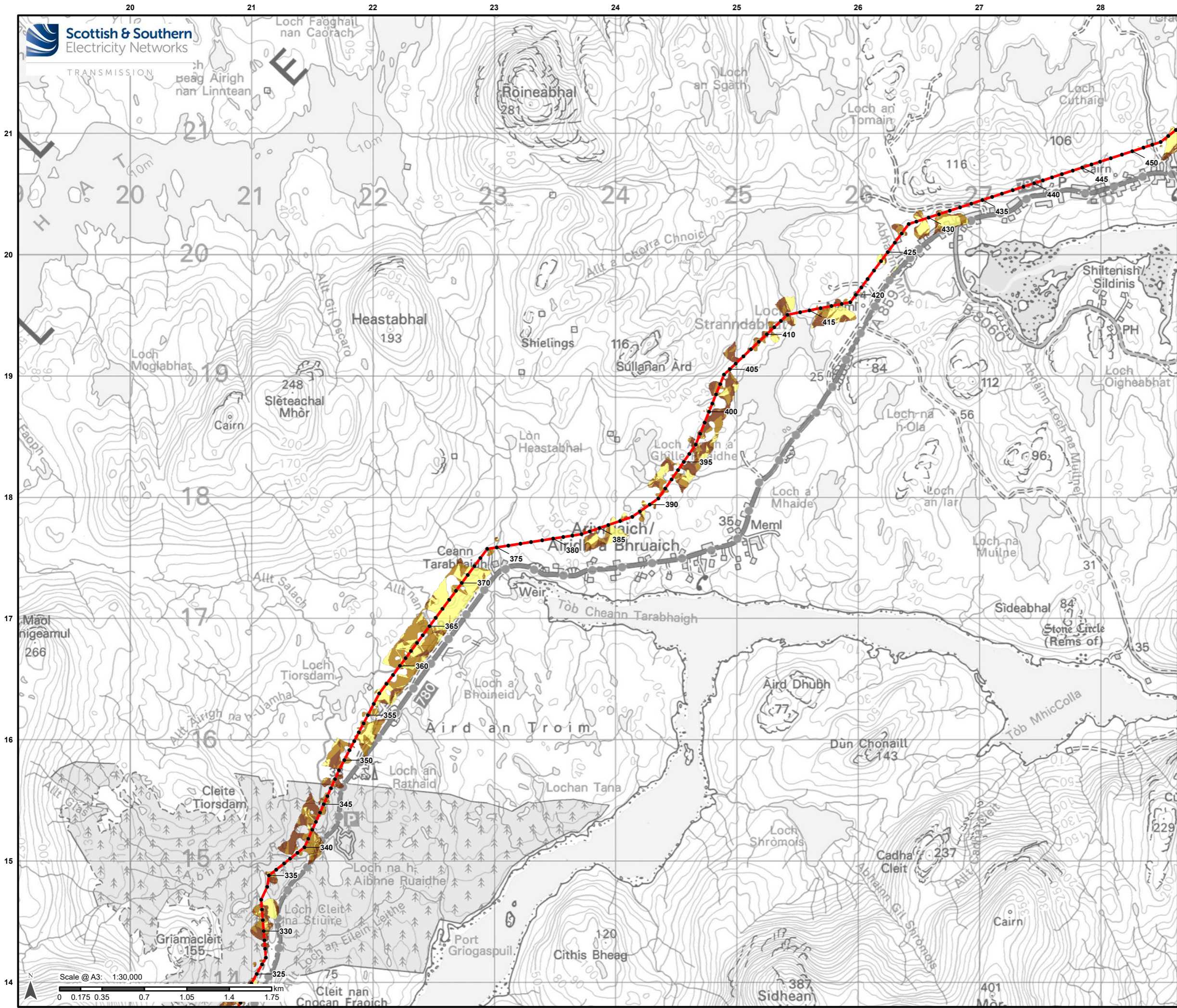

Legend

- Proposed Alignment
- Indicative Pole Location

Slope Angle Scores (S)

- Score 0: ≤ 2 deg
- Score 1: >20 deg
- Score 2: 2 - 5 deg and 15 - 20 deg
- Score 3: 5 - 15 deg

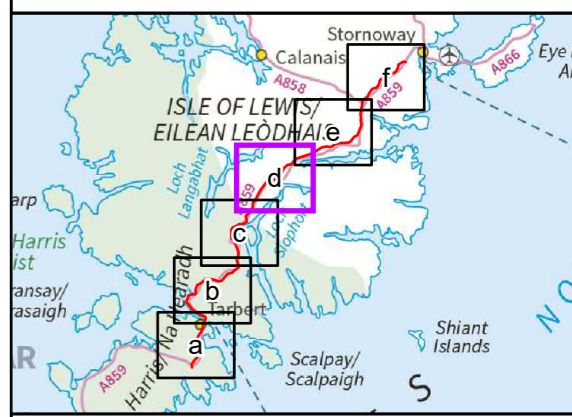
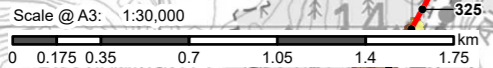

Reproduced by permission of Ordnance Survey on behalf of HMSO. Crown copyright and database right 2022 all rights reserved. Ordnance Survey Licence number 0100022432.

Project No: LT0245
Project: Harris to Stornoway 132 kV OHL Replacement

Title: Figure 10.3.7a(d): Peat Landslide Hazard and Risk Assessment: Contributing Factor - Slope Score

Drawn by: AB Date: 01/09/2022

Drawing: R162_11469_001_Fig10-3-7a_ContribFactSlope_B

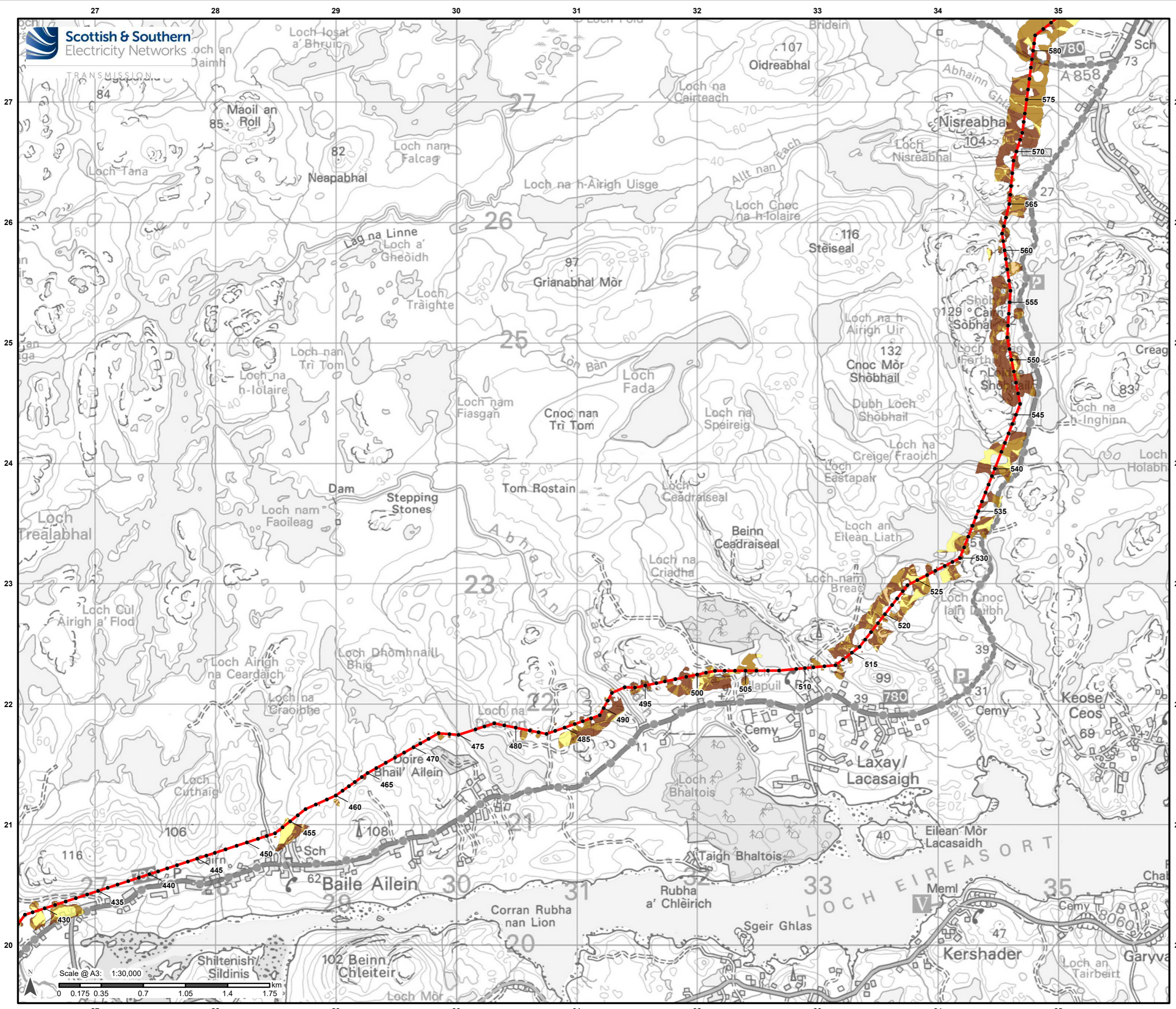

Legend

- Proposed Alignment
- Indicative Pole Location

Slope Angle Scores (S)

- Score 0: <= 2 deg
- Score 1: >20 deg
- Score 2: 2 - 5 deg and 15 - 20 deg
- Score 3: 5 - 15 deg

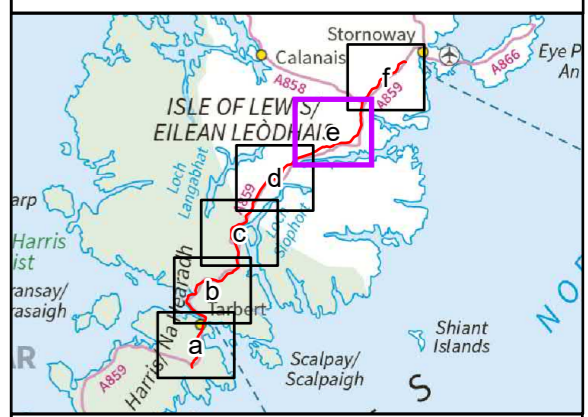

Reproduced by permission of Ordnance Survey on behalf of HMSO.
Crown copyright and database right 2022 all rights reserved.
Ordnance Survey Licence number 0100022432.

Project No: LT0245
Project: Harris to Stornoway 132 kV OHL Replacement

Title: Figure 10.3.7a:e:
Peat Landslide Hazard and Risk Assessment:
Contributing Factor - Slope Score

Drawn by: AB Date: 01/09/2022

Drawing: R162_11469_001_Fig10-3-7a_ContribFactSlope_B

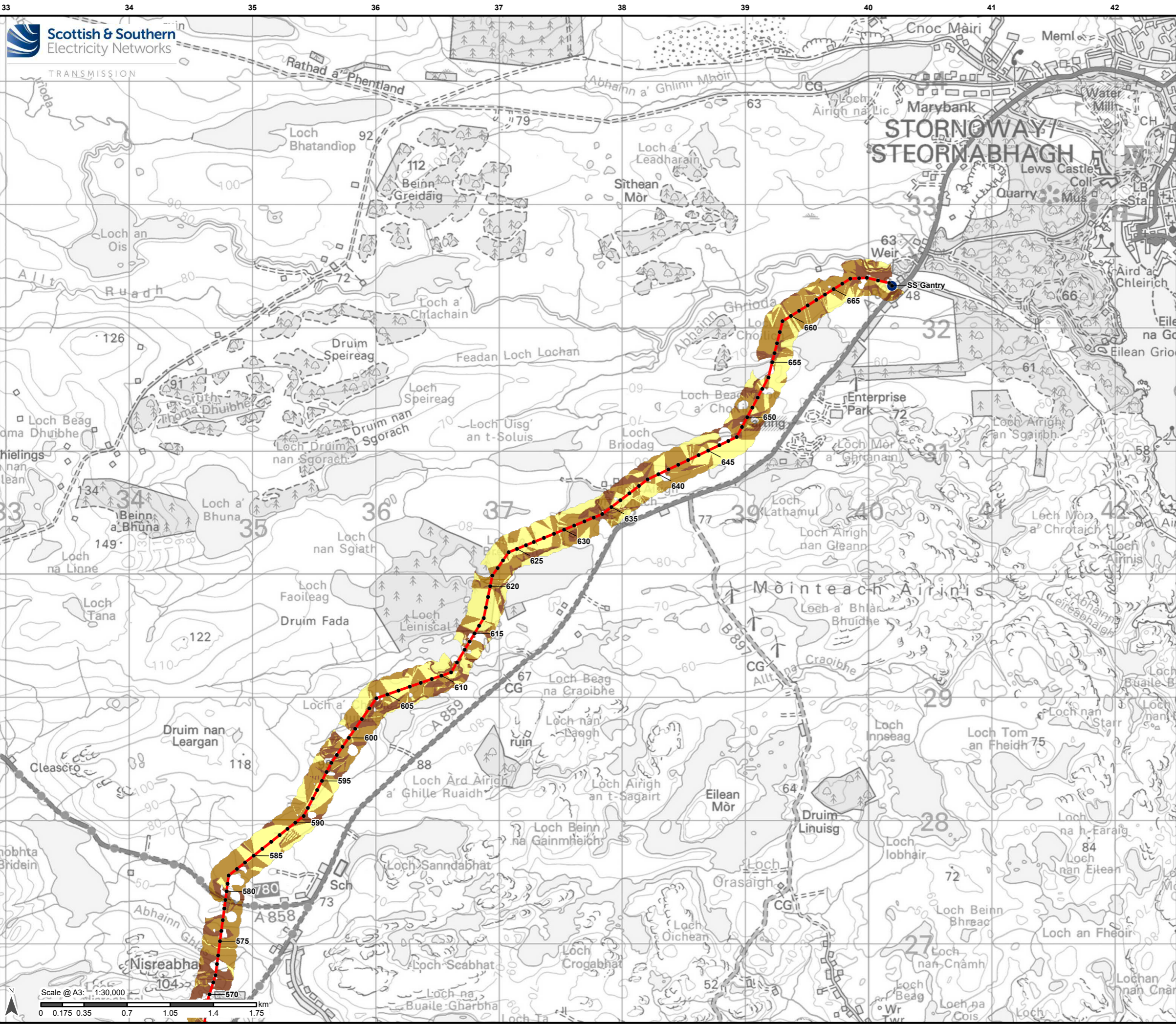

Legend

- Proposed Alignment
- Indicative Pole Location
- Stornoway Substation

Slope Angle Scores (S)

- Score 0: ≤ 2 deg
- Score 1: >20 deg
- Score 2: 2 - 5 deg and 15 - 20 deg
- Score 3: 5 - 15 deg

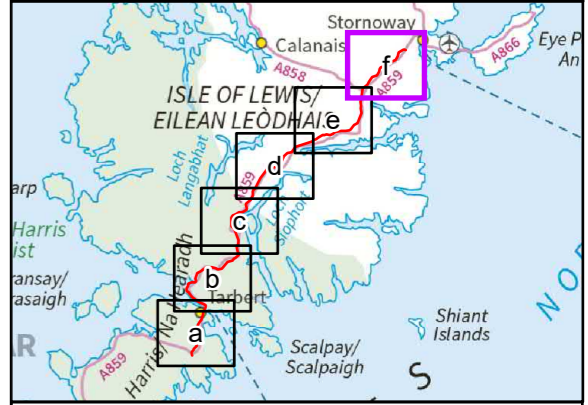

Reproduced by permission of Ordnance Survey on behalf of HMSO. Crown copyright and database right 2022 all rights reserved. Ordnance Survey Licence number 0100022432.

Project No: LT0245
Project: Harris to Stornoway 132 kV OHL Replacement

Title: Figure 10.3.7a-f: Peat Landslide Hazard and Risk Assessment: Contributing Factor - Slope Score

Drawn by: AB Date: 01/09/2022

Drawing: R162_11469_001_Fig10-3-7a_ContribFactSlope_B