

## **ANNEX A – FIGURES**

### **Figure 10.3.7h/a - 10.3.7h/f**

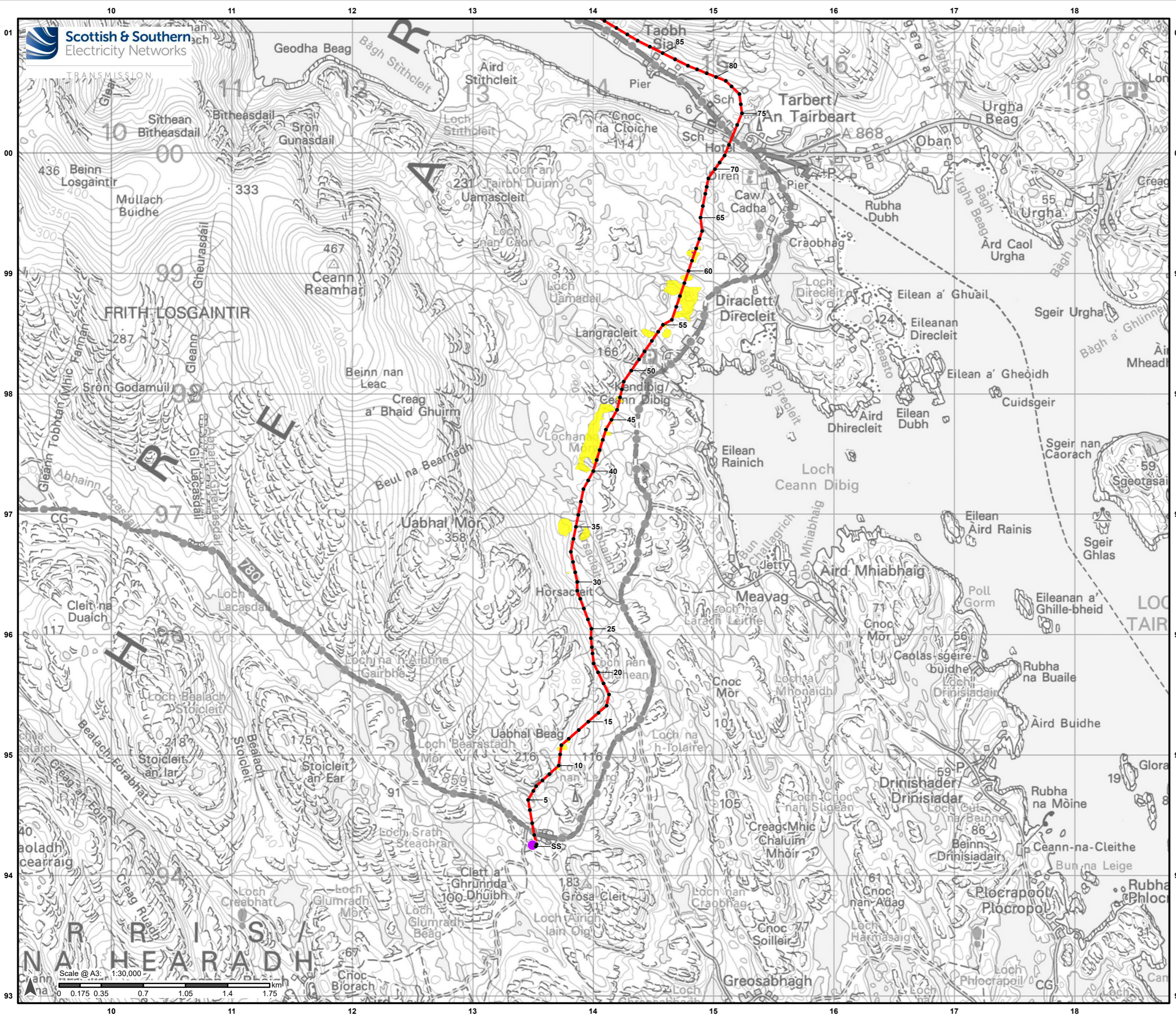



- Legend**
- Proposed Alignment
  - Indicative Pole Location
  - Harris 132kV Grid Supply Point

- Land Use Scores (L)**
- Score 0: Other land use
  - Score 3: Cutting/turbary

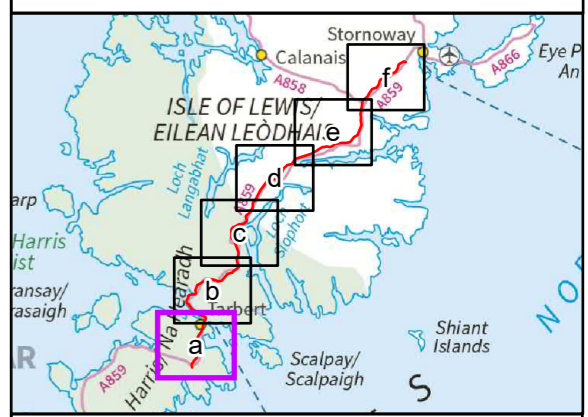

Reproduced by permission of Ordnance Survey on behalf of HMSO. Crown copyright and database right 2022 all rights reserved. Ordnance Survey Licence number 0100022432.

Project No: LT0245  
Project: Harris to Stornoway 132 kV OHL Replacement

Title: Figure 10.3.7h/a:  
Peat Landslide Hazard and Risk Assessment:  
Contributing Factor - Landuse Score

Drawn by: AB Date: 31/08/2022

Drawing: R162\_11469\_001\_Fig10-3-7h\_ContribFactLanduse\_B

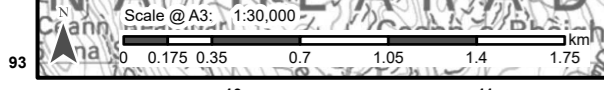



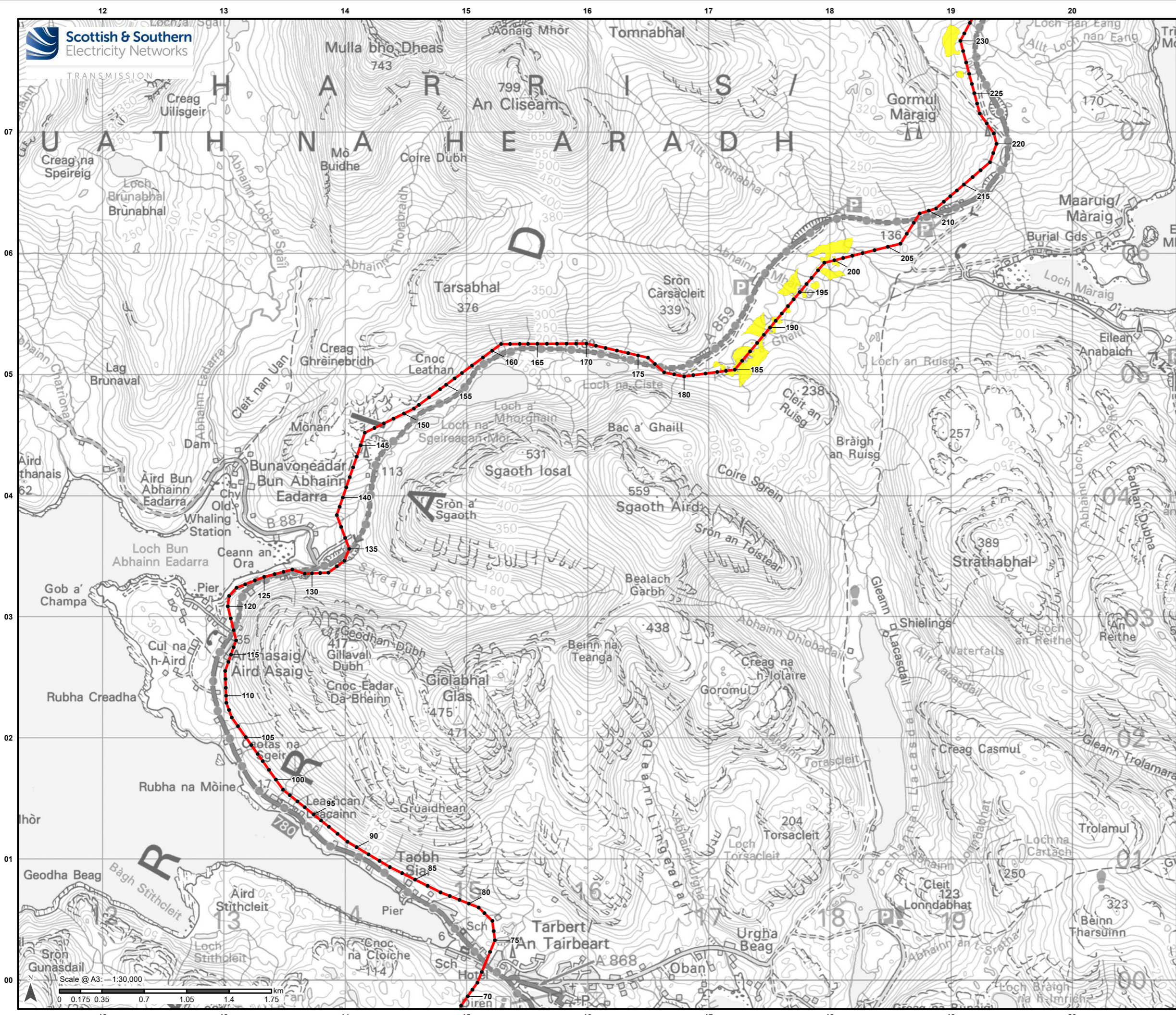

**Legend**

- Proposed Alignment
  - Indicative Pole Location
- Land Use Scores (L)**
- Score 0: Other land use

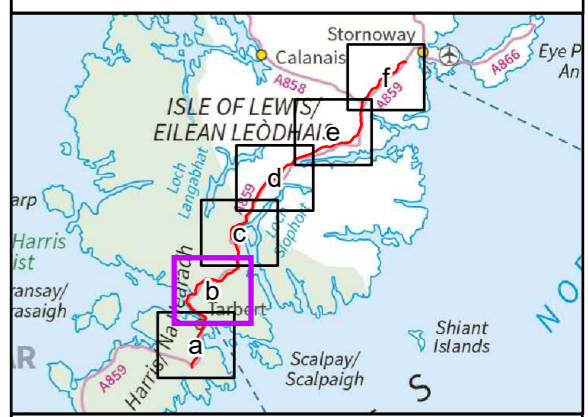

Reproduced by permission of Ordnance Survey on behalf of HMSO. Crown copyright and database right 2022 all rights reserved. Ordnance Survey Licence number 0100022432.

Project No: LT0245  
Project: Harris to Stornoway 132 kV OHL Replacement

Title: Figure 10.3.7h/b: Peat Landslide Hazard and Risk Assessment: Contributing Factor - Landuse Score

Drawn by: AB Date: 31/08/2022

Drawing: R162\_11469\_001\_Fig10-3-7h\_ContribFactLanduse\_B

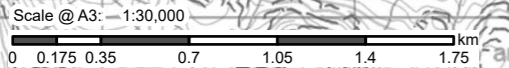



**Legend**

- Proposed Alignment
- Indicative Pole Location
- Land Use Scores (L)**
- Score 0: Other land use

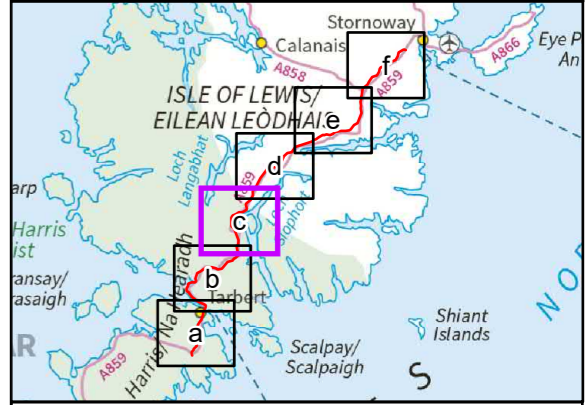
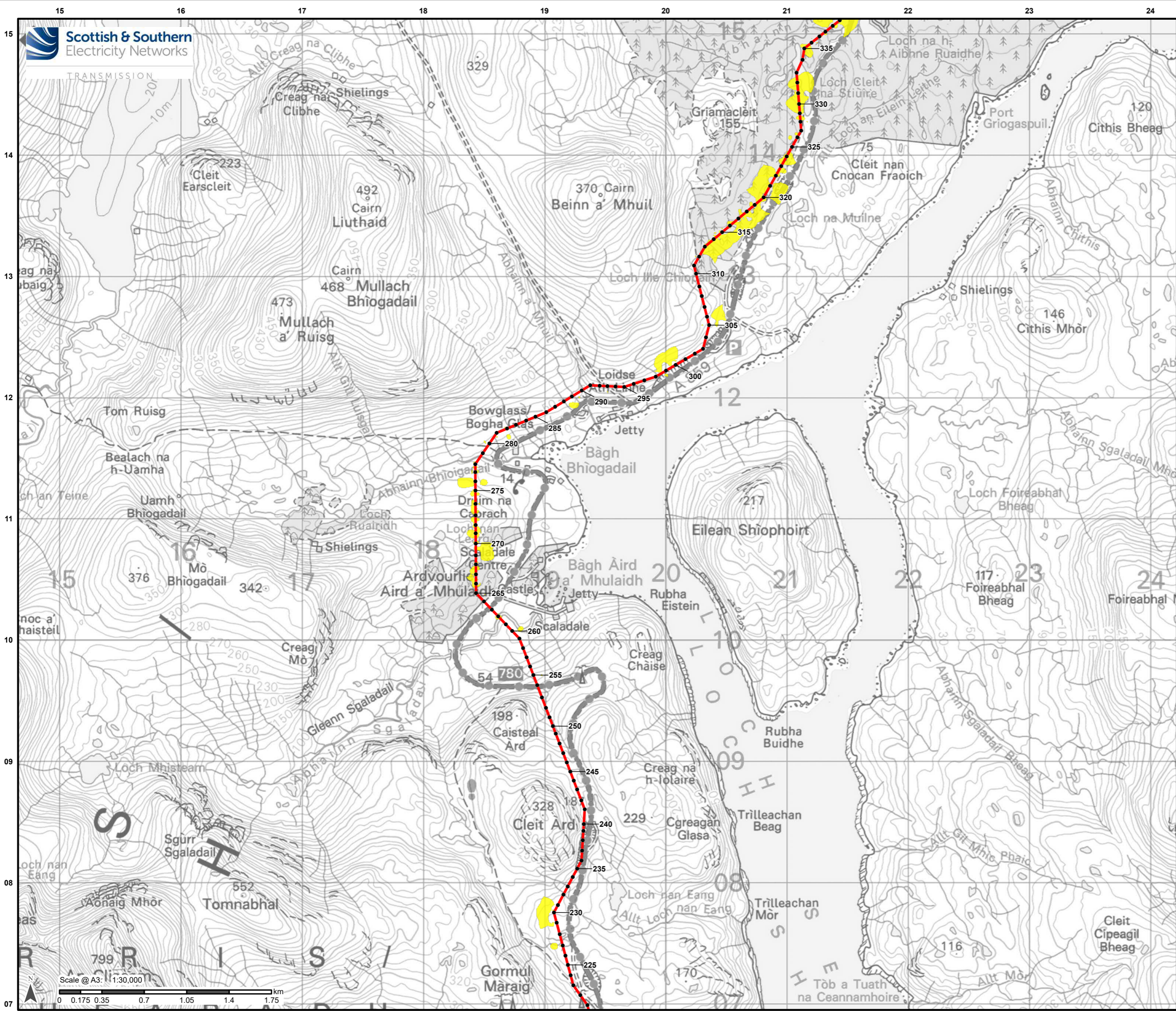

Reproduced by permission of Ordnance Survey on behalf of HMSO. Crown copyright and database right 2022 all rights reserved. Ordnance Survey Licence number 0100022432.

Project No: LT0245  
Project: Harris to Stornoway 132 kV OHL Replacement

Title: Figure 10.3.7h/c:  
Peat Landslide Hazard and Risk Assessment:  
Contributing Factor - Landuse Score

Drawn by: AB Date: 31/08/2022

Drawing: R162\_11469\_001\_Fig10-3-7h\_ContribFactLanduse\_B



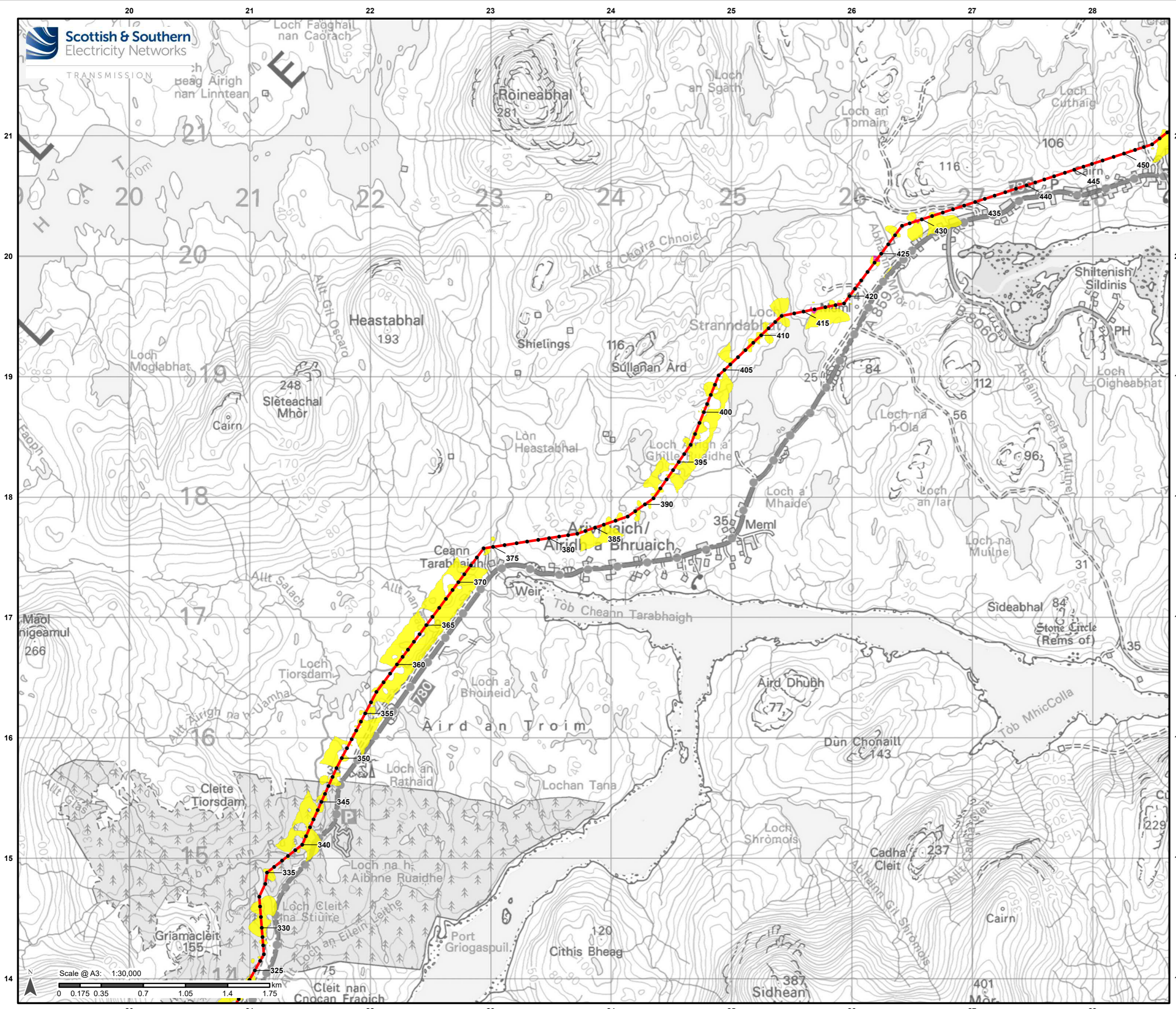

**Legend**

- Proposed Alignment
- Indicative Pole Location
- Land Use Scores (L)**
- Score 0: Other land use
- Score 3: Cutting/turbary

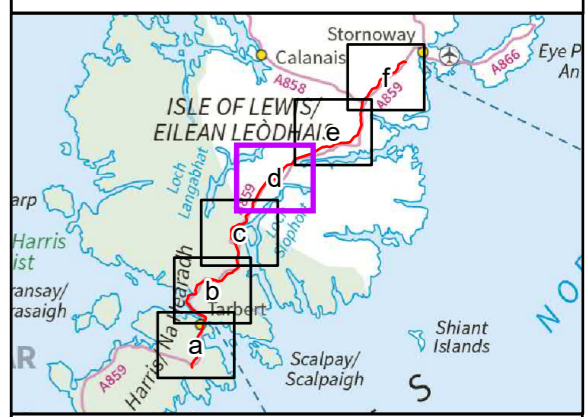

Reproduced by permission of Ordnance Survey on behalf of HMSO.  
Crown copyright and database right 2022 all rights reserved.  
Ordnance Survey Licence number 0100022432.

Project No: LT0245  
Project: Harris to Stornoway 132 kV OHL Replacement

Title:  
Figure 10.3.7h/d:  
Peat Landslide Hazard and Risk Assessment:  
Contributing Factor - Landuse Score

Drawn by: AB  
Date: 31/08/2022

Drawing: R162\_11469\_001\_Fig10-3-7h\_ContribFactLanduse\_B



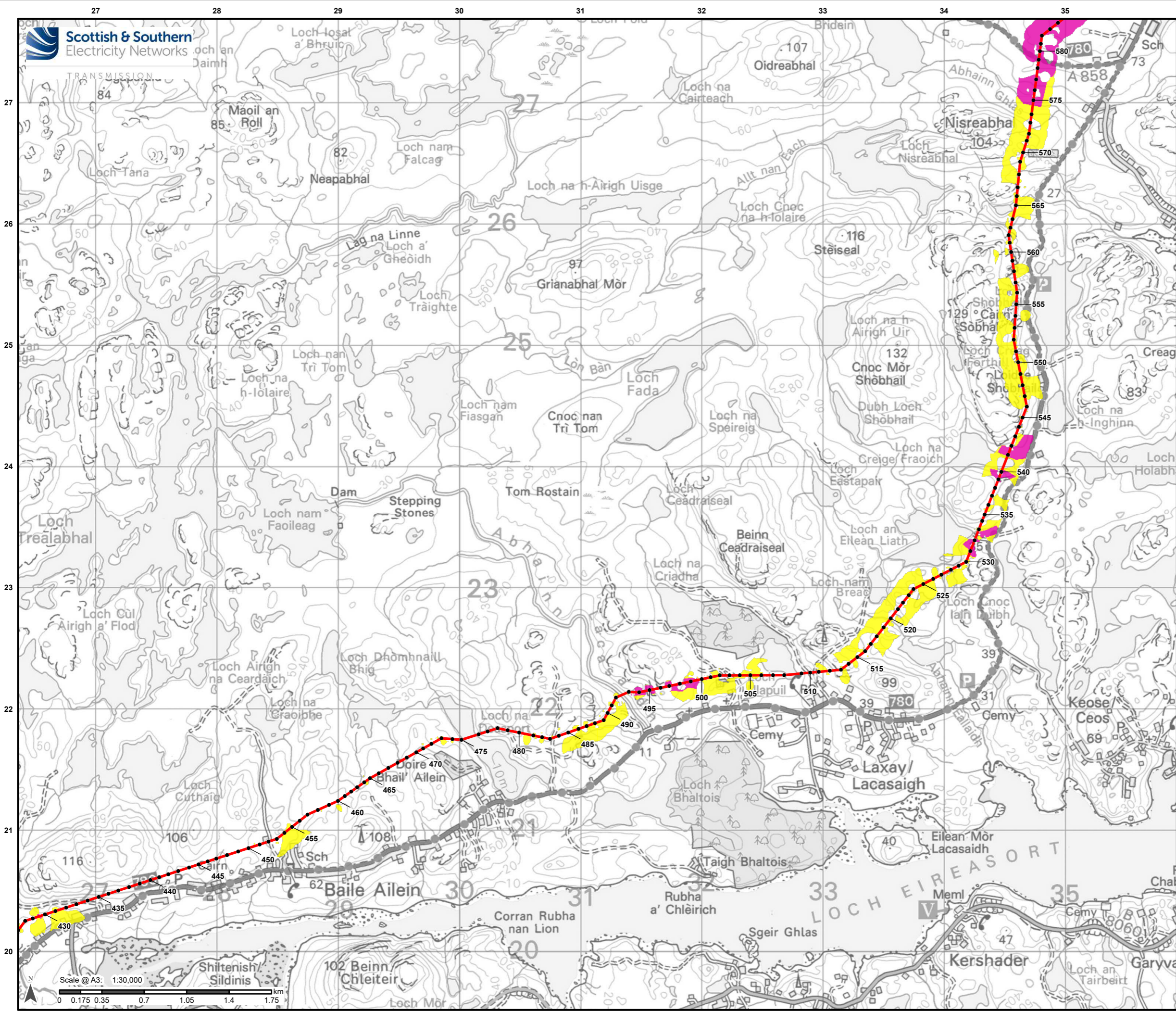

**Legend**

- Proposed Alignment
- Indicative Pole Location
- Score 0: Other land use
- Score 3: Cutting/turbary

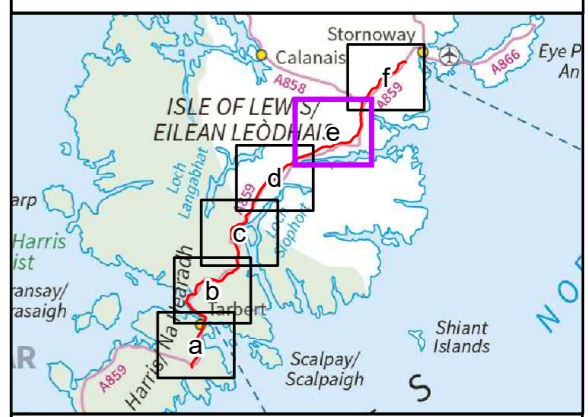

Reproduced by permission of Ordnance Survey on behalf of HMSO.  
Crown copyright and database right 2022 all rights reserved.  
Ordnance Survey Licence number 0100022432.

Project No: LT0245  
Project: Harris to Stornoway 132 kV OHL Replacement

Title:  
Figure 10.3.7h/e:  
Peat Landslide Hazard and Risk Assessment:  
Contributing Factor - Landuse Score

Drawn by: AB Date: 31/08/2022

Drawing: R162\_11469\_001\_Fig10-3-7h\_ContribFactLanduse\_B



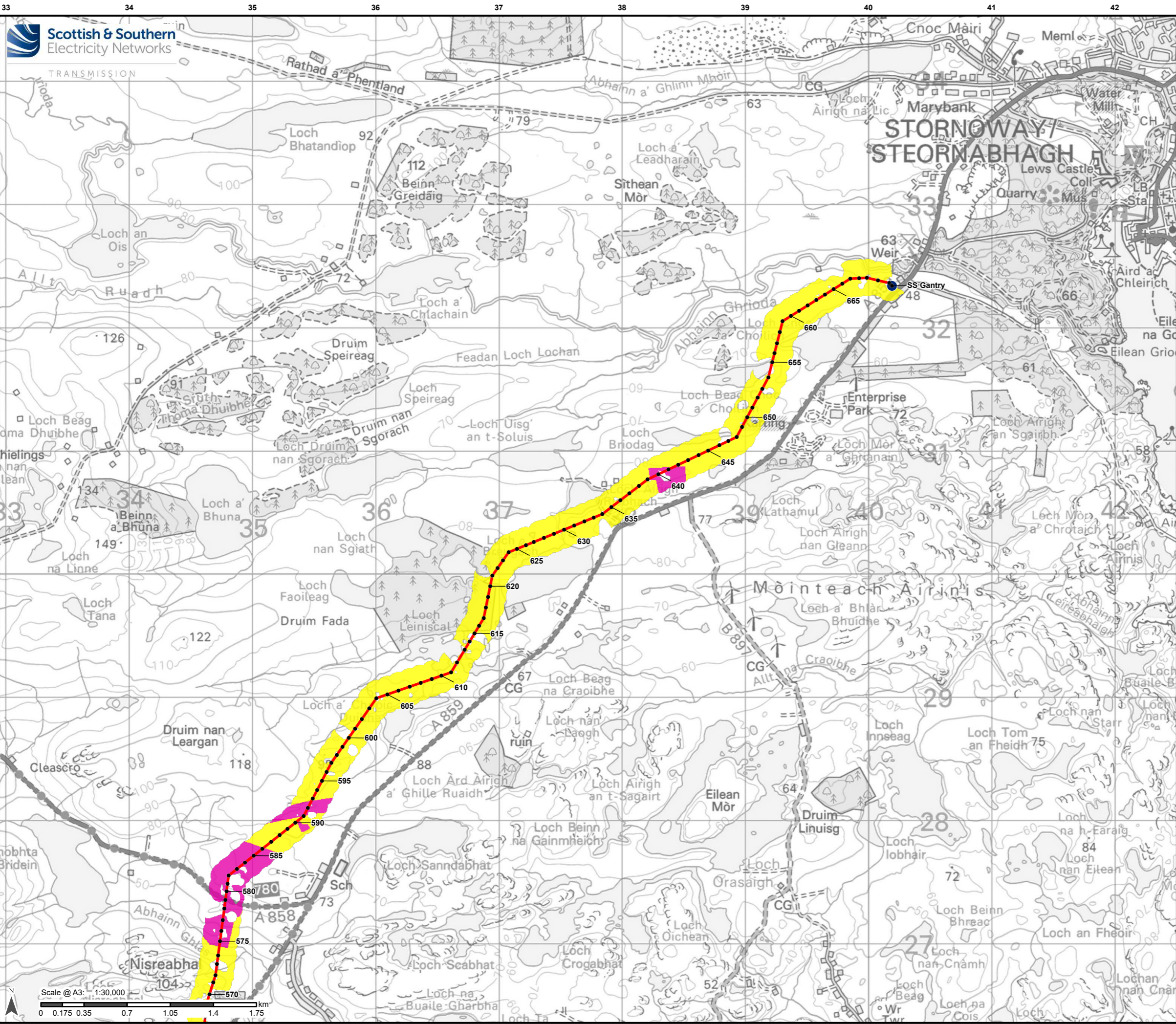

**Legend**

- Proposed Alignment
- Indicative Pole Location
- Stornoway Substation

**Land Use Scores (L)**

- Score 0: Other land use
- Score 3: Cutting/turbary

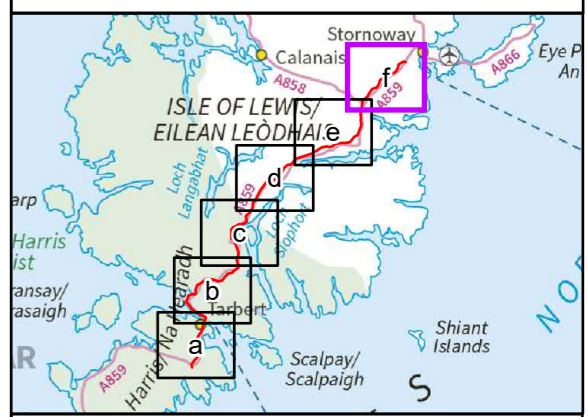

Reproduced by permission of Ordnance Survey on behalf of HMSO.  
Crown copyright and database right 2022 all rights reserved.  
Ordnance Survey Licence number 0100022432.

Project No: LT0245  
Project: Harris to Stornoway 132 kV OHL Replacement

Title: Figure 10.3.7h/f:  
Peat Landslide Hazard and Risk Assessment:  
Contributing Factor - Landuse Score

Drawn by: AB Date: 31/08/2022

Drawing: R162\_11469\_001\_Fig10-3-7h\_ContribFactLanduse\_B