

**Legend**

- Site Boundary
- Permanent Access Track
- Existing Track Upgrade
- Temporary Access Track
- Temporary Bellmouth
- Temporary Construction Compound
- Watercourse
- Waterbody



Reproduced by permission of Ordnance Survey on behalf of HMSO.  
Crown copyright and database right 2026 all rights reserved.  
Ordnance Survey Licence number AC0000813445.  
**SSEN Transmission take no responsibility for the release or accuracy of latest version Basemaps from Ordnance Survey**

Project No: LT000307  
Project: Kinardochy to Errochty Underground Cable Compound, Junction and Track Works

Title:  
Figure 6.1 : Surface Water Features

Drawn by: RD/MFT/LM Date: 27/03/2026

Drawing:1620015366\_002-RAM-MA-ZZ-00057-Figure6.1SurfaWatFea\_07

OBJECTID	Supply Name
1	Braes of Foss Supply
2	Easter Bohespig Supply
3	Tummel Valley Holiday Park Supply
4	Dalno Supply
5	Kynachan Beag Supply
6	Tombreck Foss Supply
7	Dalcroy Farm Supply
8	Lochanside Supply
9	Balnair Supply
10	Bohally Supply
11	Balnair Flax Mill Supply
12	Mains of Kynachan Supply
13	Scheihallion Lodge Supply
14	Drumnakyle Supply
15	Milton of Foss Supply
16	Foss Home Farm Supply
17	Foss Church Supply
18	The Old Schoolhouse (Foss) Supply
19	Domnachieche Supply
20	Kynachan Lodge Supply

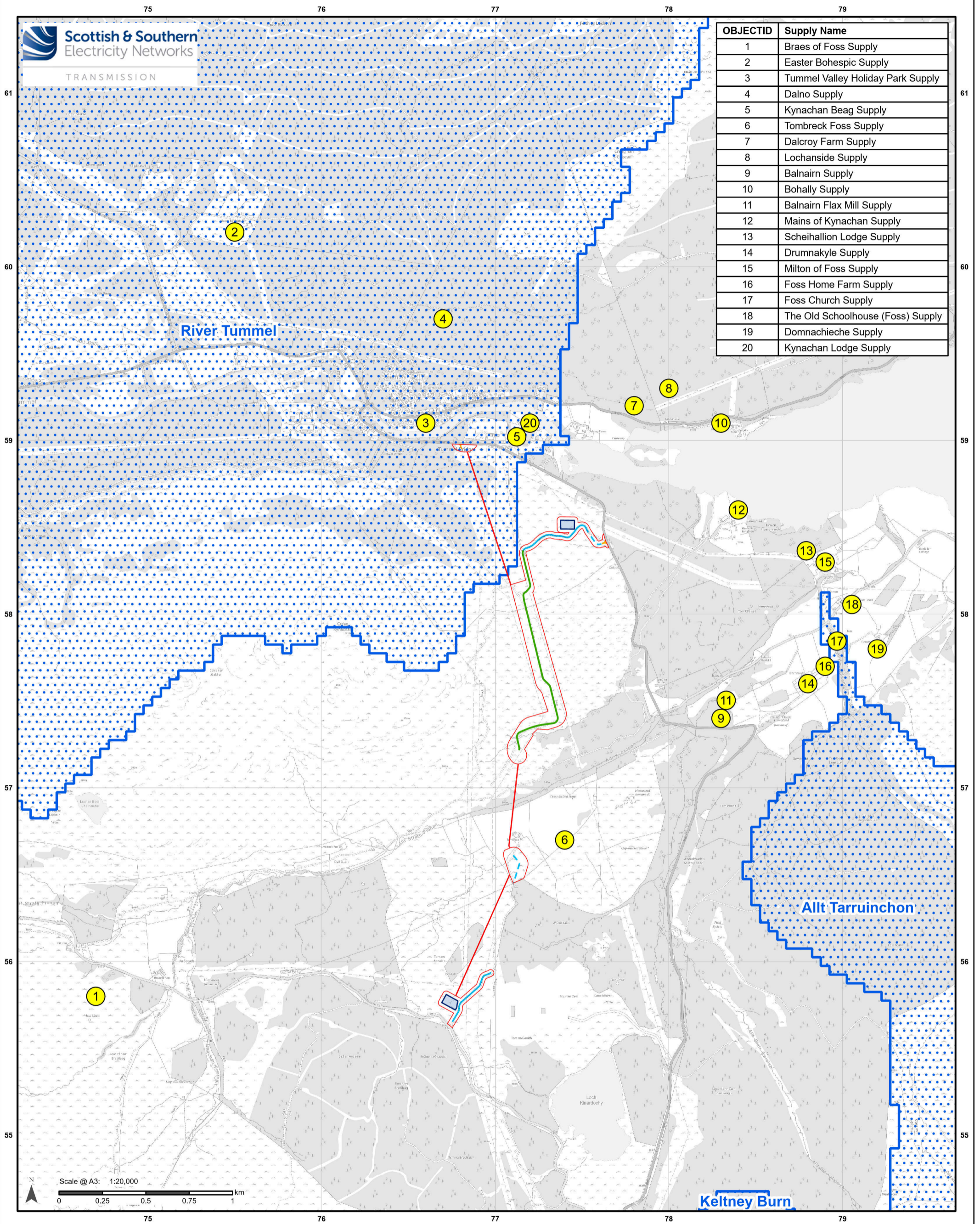

<b>Legend</b> Site Boundary Permanent Access Track Existing Track Upgrade Temporary Access Track Temporary Bellmouth Temporary Construction Compound Private Water Supply Drinking Water Protected Area			Reproduced by permission of Ordnance Survey on behalf of HMSO. Crown copyright and database right 2026 all rights reserved. Ordnance Survey Licence number AC0000813445. <b>SSEN Transmission take no responsibility for the release or accuracy of latest version Basemaps from Ordnance Survey</b>
Project No: LT000307 Project: Kinardochy to Errochty Underground Cable Compound, Junction and Track Works Title: Figure 6.2 : Drinking Water Protected Areas and Private Water Supply locations Drawn by: RD / MFT/LM      Date: 27/03/2026 Drawing: 1620015366_002-RAM-MA-ZZ-00058-Figure6.2DrinkingWaterPA_07			

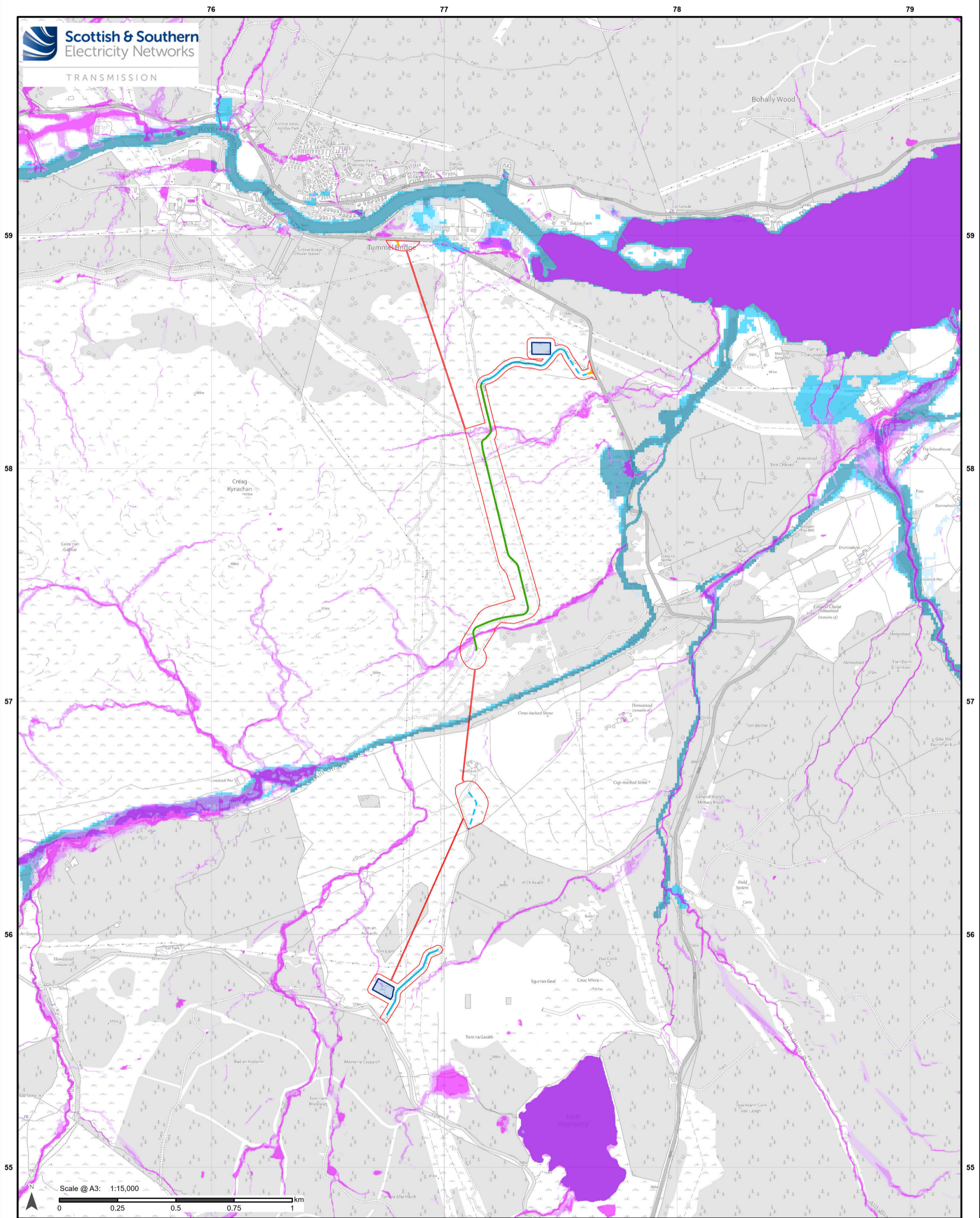

**Legend**

- Site Boundary
- Permanent Access Track
- Existing Track Upgrade
- Temporary Access Track
- Temporary Bellmouth
- Temporary Construction Compound

**Surface Water Flood Risk**

- High
- Medium
- Low

**River Water Flood Risk**

- High
- Medium
- Low

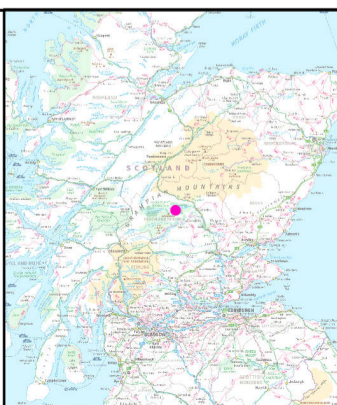

Reproduced by permission of Ordnance Survey on behalf of HMSO.  
Crown copyright and database right 2026 all rights reserved.  
Ordnance Survey Licence number AC0000813445.  
**SSEN Transmission take no responsibility for the release or accuracy of latest version Basemaps from Ordnance Survey**

Project No: LT000307  
Project: Kinardochy to Errochty Underground Cable Compound, Junction and Track Works

Title: Figure 6.3 : SEPA Flood Risk Mapping

Drawn by: RD/MFT/LM Date: 27/03/2026

Drawing:1620015366\_002-RAM-MA-ZZ-00059-Figure6.3FloodMap\_07

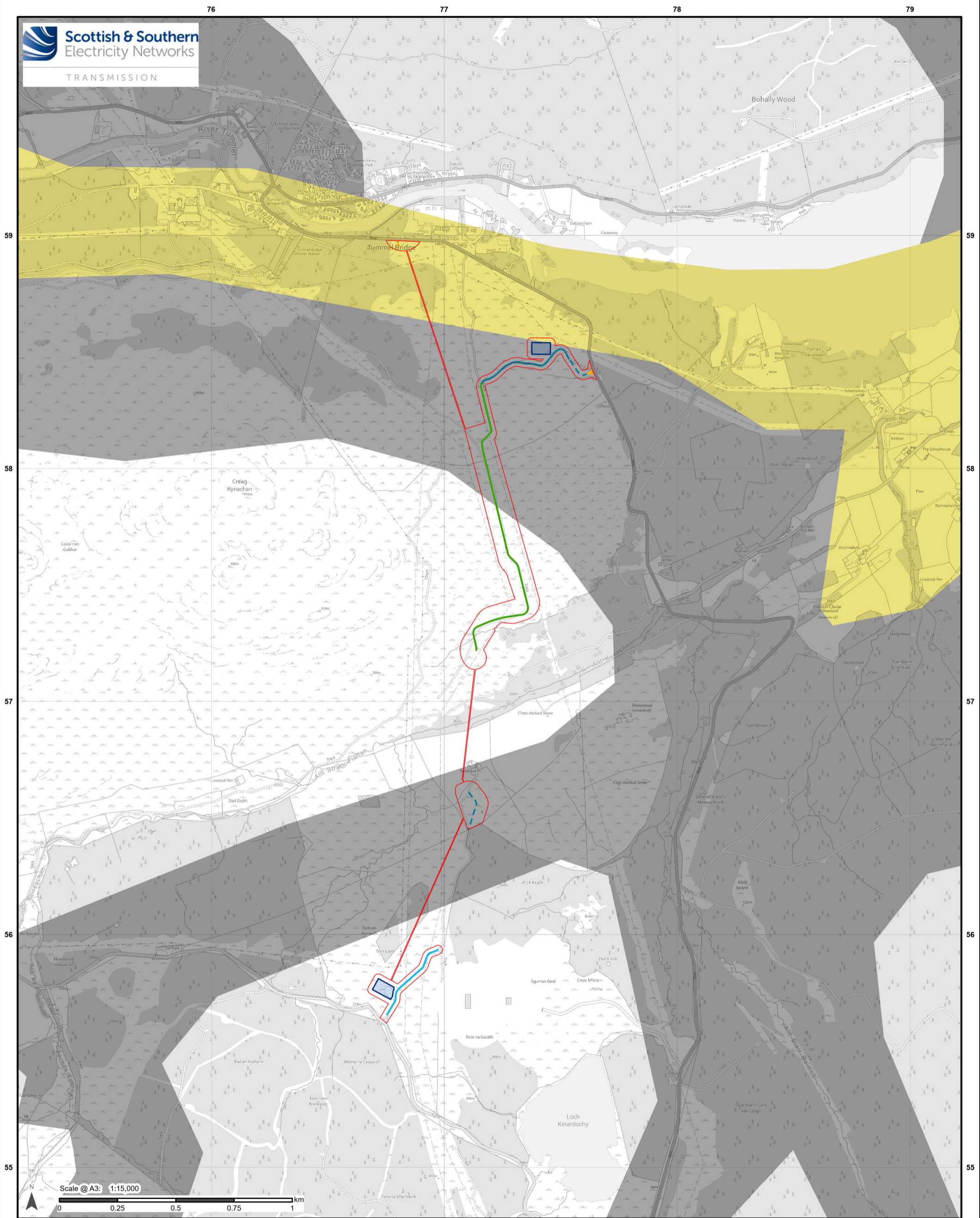

**Legend**

- Site Boundary
- Permanent Access Track
- Existing Track Upgrade
- Temporary Access Track
- Temporary Bellmouth
- Temporary Construction Compound

**Superficial Geology (BGS 625k)**

- Clay, Silt and Sand
- Diamicton



Reproduced by permission of Ordnance Survey on behalf of HMSO. Crown copyright and database right 2026 all rights reserved. Ordnance Survey Licence number AC0000813445. <b>SSEN Transmission take no responsibility for the release or accuracy of latest version Basemaps from Ordnance Survey</b>	
Project No:	LT000307
Project:	Kinardochy to Errochty Underground Cable Compound, Junction and Track Works
Title:	Figure 6.4 : BGS Superficial Geology
Drawn by:	RD/MFT/LM
Date:	30/03/2026
Drawing:1620015366_002-RAM-MA-ZZ-00060-Figure6.4SuperficialGeo_07	

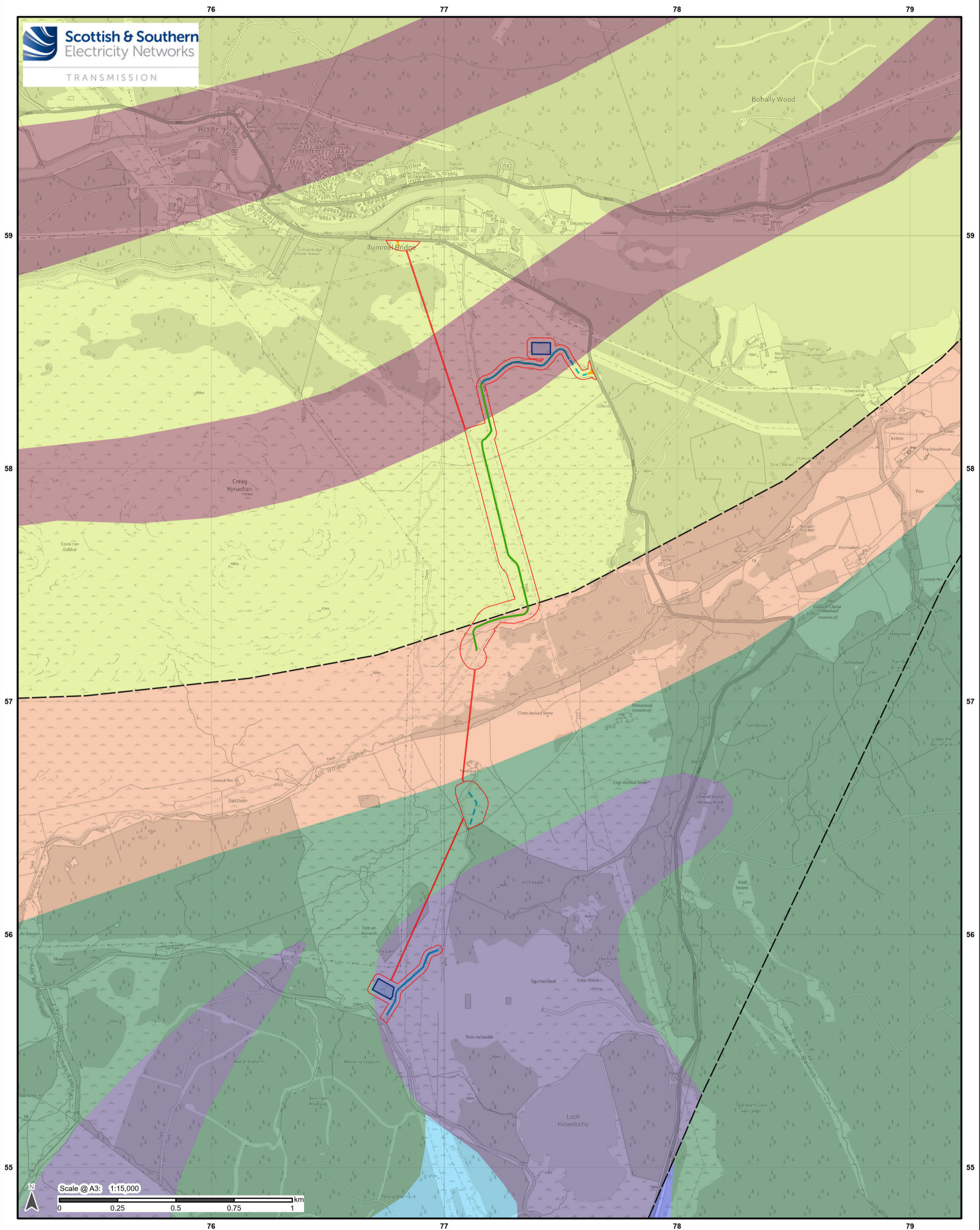

Scale @ A3: 1:15,000  
0 0.25 0.5 0.75 1 km

**Legend**

- |                                 |  |  |
|---------------------------------|--|--|
| Site Boundary                   | <b>Bedrock Geology Area (BGS 625k)</b>   | Grampian group - psammite and semipelite |
| Permanent Access Track          | Appin group - graphitic pelite, calcareous pelite, calcisilicate-rock and psammite | Grampian group - quartzite               |
| Existing Track Upgrade          | Appin group - metalimestone  | <b>Bedrock Geology Line (BGS 625k)</b>   |
| Temporary Access Track          | Argyll group - diamictite  | Fault at Rockhead                        |
| Temporary Bellmouth             | Argyll group - psammite, semipelite and pelite                                     |  |
| Temporary Construction Compound | Argyll group - quartzite   |  |

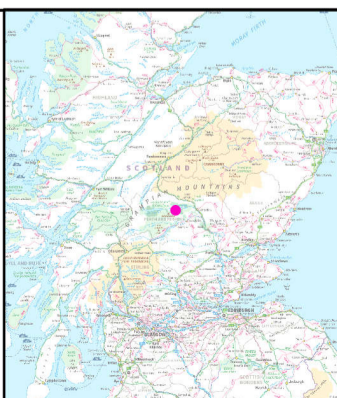

Reproduced by permission of Ordnance Survey on behalf of HMSO.  
Crown copyright and database right 2026 all rights reserved.  
Ordnance Survey Licence number AC0000813445.  
**SSEN Transmission take no responsibility for the release or accuracy of latest version Basemaps from Ordnance Survey**

Project No: LT000307  
Project: Kinardochoy to Errochty Underground Cable Compound, Junction and Track Works

Title: Figure 6.5 : BGS Bedrock Geology

Drawn by: RD/MFT/LM Date: 30/03/2026

Drawing:1620015366\_002-RAM-MA-ZZ-00061-Figure6.5BedrockGeo\_07