

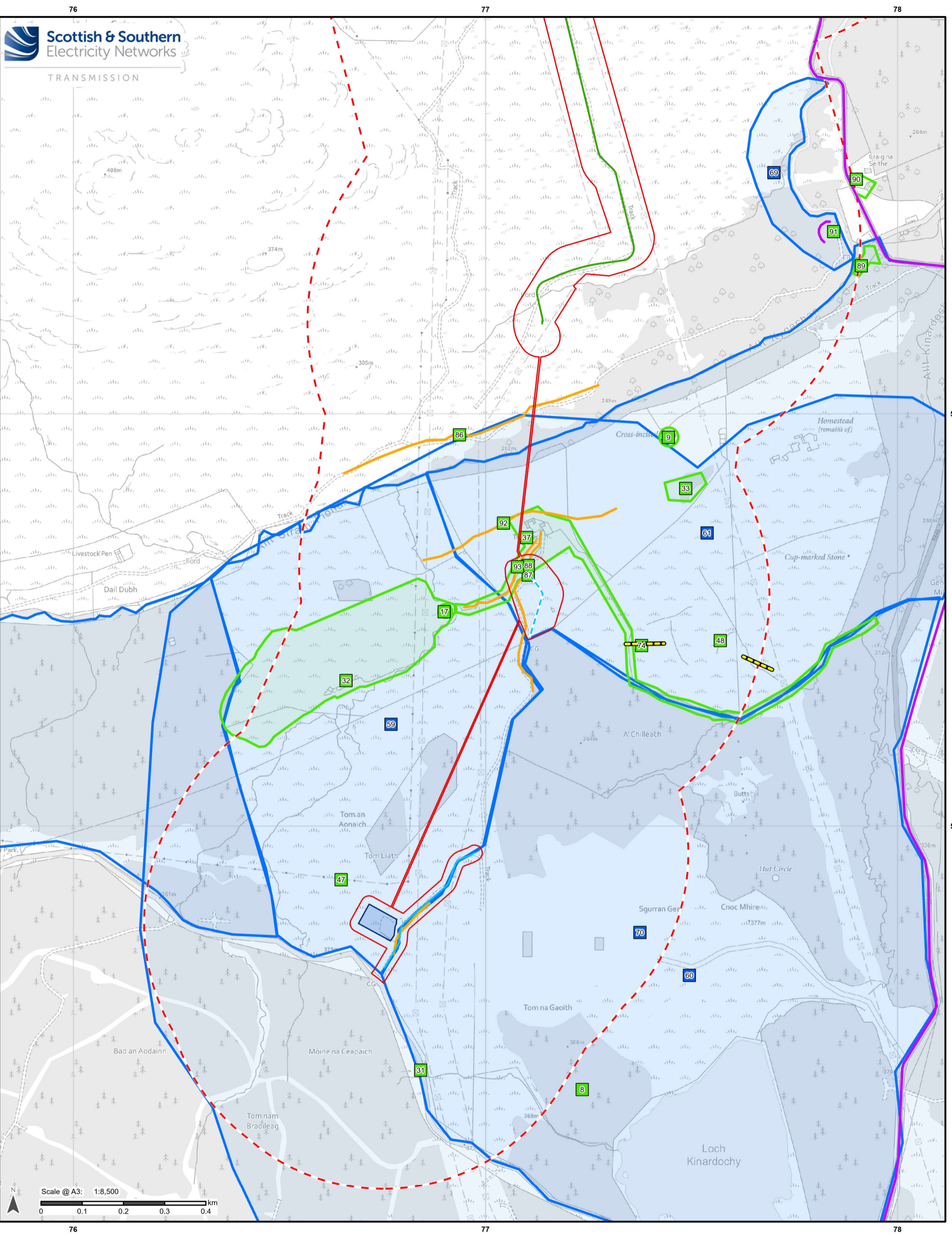

Legend	
	Site Boundary
	Field Survey Area (500m buffer)
	Permanent Access Track
	Existing Track Upgrade
	Temporary Access Track
	Temporary Bellmouth
	Temporary Construction Compound
	Listed Building - Category A
	Listed Building - Category B
	Event
	Non-designated Heritage Asset
	Assets recorded during Walkover
	Non-Designated Heritage Asset from map
	Non-Designated Heritage Asset
	Event Extent
	Non-Designated Heritage Asset Extent



<small>Reproduced by permission of Ordnance Survey on behalf of HMSO. Crown copyright and database right 2026 all rights reserved. Ordnance Survey Licence number AC0000813445. SSEN Transmission take no responsibility for the release or accuracy of latest version Basemaps from Ordnance Survey</small>	
Project No:	LT000307
Project:	Kinardochy to Errochty Underground Cable Compound, Junction and Track Works
Title:	Figure 8.1: Heritage Assets and Events within the northern part of the Site
Drawn by:	MFT/FN/LM
Date:	30/03/2026
Drawing:1620015366_002-RAM-MA-ZZ-00079-Fig8.1CulturalHeritageNorth_04	



<p>Legend</p> <ul style="list-style-type: none"> Site Boundary Field Survey Area (500m buffer) Permanent Access Track Existing Track Upgrade Temporary Access Track Temporary Bellmouth Temporary Construction Compound Event Non-designated Heritage Asset Assets recorded during Walkover Non-Designated Heritage Asset from map Non-Designated Heritage Asset Non-Designated Heritage Asset Extent Event Extent 			<p>Reproduced by permission of Ordnance Survey on behalf of HMSO. Crown copyright and database right 2026 all rights reserved. Ordnance Survey Licence number AC0000813445. SSEN Transmission take no responsibility for the release or accuracy of latest version Basemaps from Ordnance Survey</p> <p>Project No: LT000307 Project: Kinardochoy to Errochty Underground Cable Compound, Junction and Track Works</p> <p>Title: Figure 8.2: Heritage Assets and Events within the southern part of the Site</p> <p>Drawn by: MFT/FN/LM Date: 30/03/2026</p> <p>Drawing: 1620015366_002-RAM-MA-ZZ-00080-Fig8.2CulturalHeritageSouth_04</p>
--	--	---	--

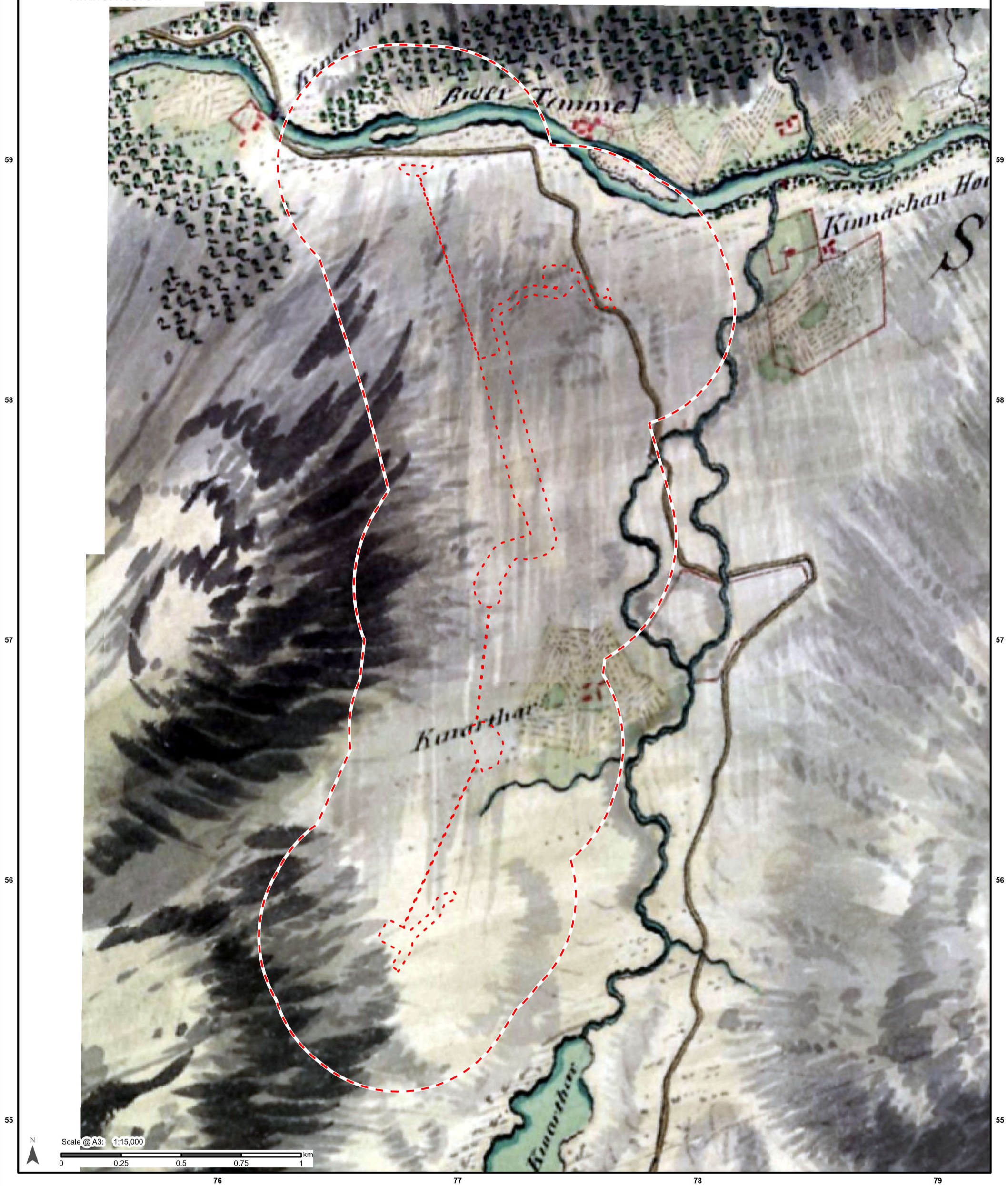

Legend

- - - Approximate Site Location
- · - · - Approximate location of Field Survey Area (500m buffer)



Reproduced by permission of Ordnance Survey on behalf of HMSO.
Crown copyright and database right 2026 all rights reserved.
Ordnance Survey Licence number AC0000813445.
SSEN Transmission take no responsibility for the release or accuracy of latest version Basemaps from Ordnance Survey

Project No: LT000307
Project: Kinloch to Errochty Underground Cable Compound, Junction and Track Works

Title:
Figure 8.3: Extract from Roy's map of 1747-1755

Drawn by: MFT/FN/LM Date: 30/03/2026

Drawing: 1620015366_002-RAM-MA-ZZ-00081-Fig8.3RoyMap_04

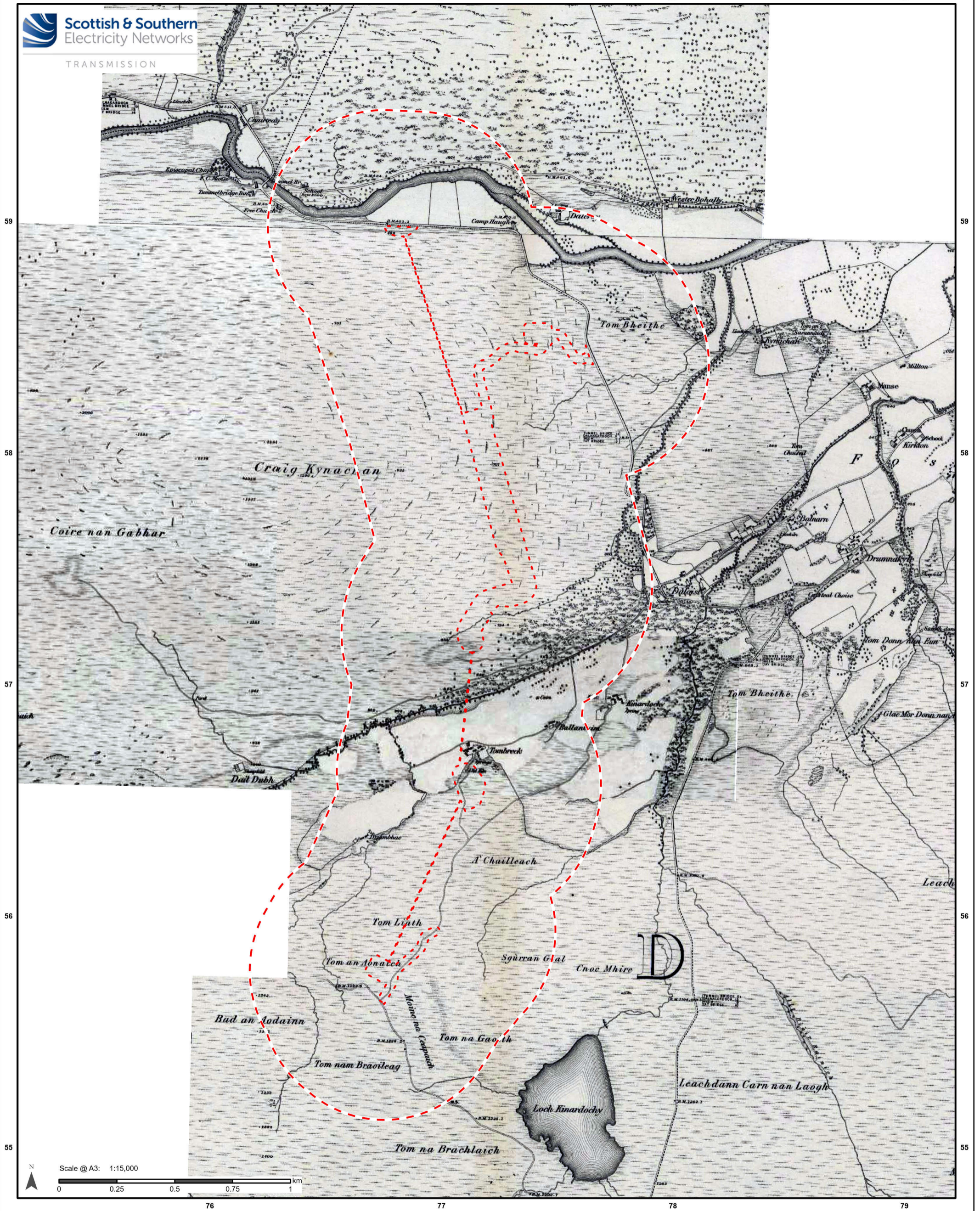

<p>Legend</p> <ul style="list-style-type: none"> - - - Approximate Site Location - · - · Approximate location of Field Survey Area (500m buffer) 		<p>Reproduced by permission of Ordnance Survey on behalf of HMSO. Crown copyright and database right 2026 all rights reserved. Ordnance Survey Licence number AC0000813445. SSEN Transmission take no responsibility for the release or accuracy of latest version Basemaps from Ordnance Survey</p> <p>Project No: LT000307 Project: Kinardochy to Errochty Underground Cable Compound, Junction and Track Works</p> <p>Title: Figure 8.4: Extract from the OS map surveyed in 1861 and published in 1867</p> <p>Drawn by: MFT/LM Date: 30/03/2026</p> <p>Drawing: 1620015366_002-RAM-MA-ZZ-00082-Fig8.4OS1861_04</p>
---	--	--

