

NOTES

1. ALL DIMENSIONS ARE IN MILLIMETRES UNLESS NOTED OTHERWISE.
2. ONLY SCALE FOR PLANNING PURPOSES

LEGEND

- RED LINE BOUNDARY
- LAND OWNED BY 'SCOTTISH HYDRO ELECTRIC TRANSMISSION PLC'

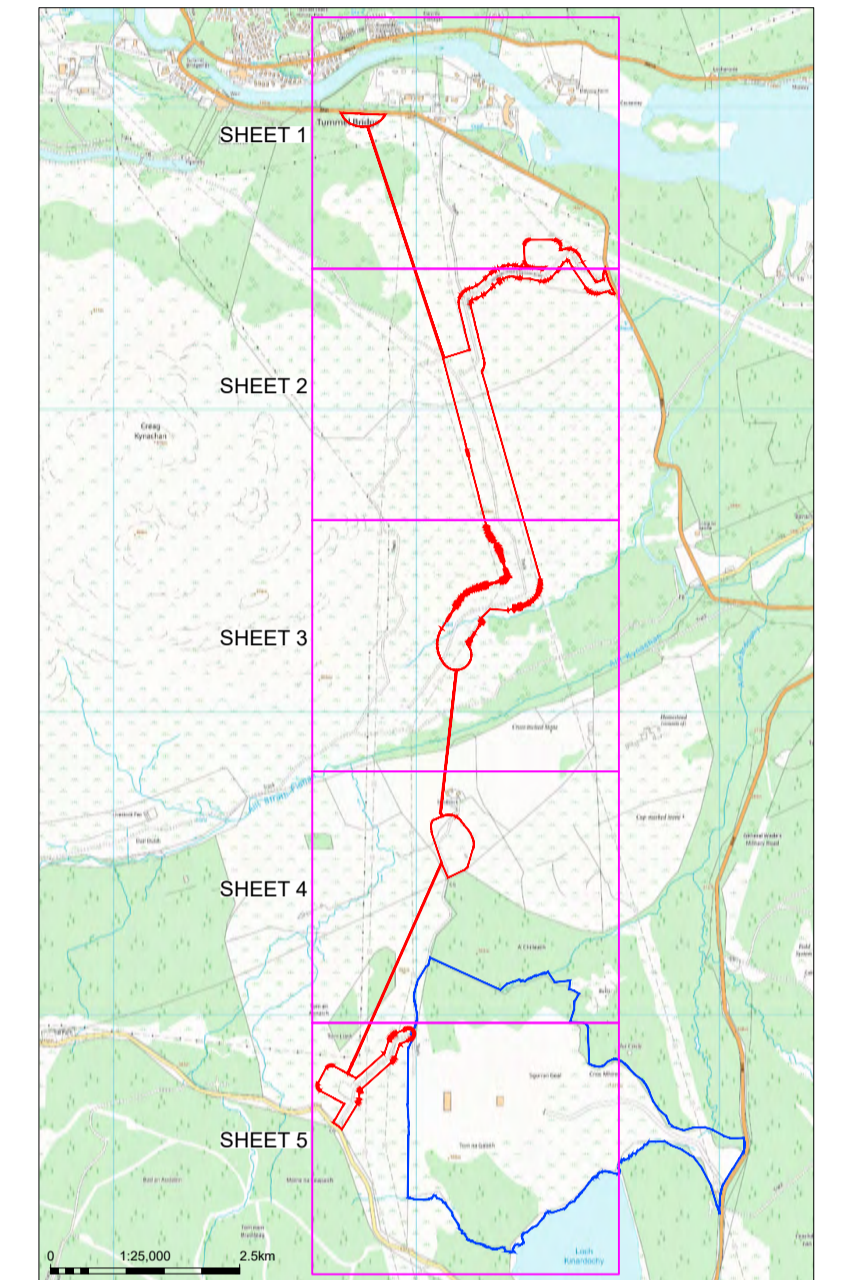

REFERENCE DOCUMENTS

- KE-LT307-WOOD-ENV-XX-PLN-OE-0002 - SUPPLEMENTARY LOCATION PLAN
- KE-LT307-WOOD-XX-XX-PLN-X-0003 - EXISTING SITE PLAN
- KE-LT307-WOOD-XX-XX-PLN-X-0004 - PROPOSED SITE PLANS
- KE-LT307-WOOD-XX-XX-PLN-X-0008 - EXISTING / PROPOSED SITE LEVELS



FOR PLANNING

REV	NO	DATE	BY	CHKD	APPD	STATUS
Wood REV	P07	27.03.26	PA	-	TP	TP
Wood REV	P06	18.03.26	MK	-	TP	TP
Wood REV	P05	19.02.26	CDT	PBM	TP	FW
Wood REV	P04	28.01.26	CDT	PBM	TP	FW
Wood REV	P03	03.09.25	MJB	PBM	TP	FW
Wood REV	P02	28.05.25	JN	PBM	TP	AB
Wood REV	P01	23.05.25	JN	PBM	TP	AB

Client	Scottish & Southern Electricity Networks	Contractor	wood
<small>GROUND FLOOR, AFON BUILDING, 6 RIVER MEAD, WORTHING ROAD, FORTHWAH, RH12 1TL</small>			

Drawing Title			
LOCATION PLAN			
Site	KINARDOCHY TO ERROCHTY UNDERGROUND CABLE - COMPOUND, JUNCTION AND TRACK WORKS	Sheet Size	A1
SSEN Scheme Number	LT307	REV No.	P07
Wood Drawing No.	750725-PL-MAP-0001	SHEET No.	03 of 05
SSEN Drawing No.	KE-LT307-WOOD-ENV-XX-PLN-OE-0001	Scale	1:1500