

**Legend**

- Proposal of Application Notice Boundary
- Proposed Substation Platform

**Construction Laydown Area Options**

- Laydown Area 1
- Laydown Area 3
- Access Track Option 2
- Access Track Option 3
- Access Track Option 4

**Existing OHL**

- 11kV
- 33kV
- 132kV
- 275kV
- 400kV

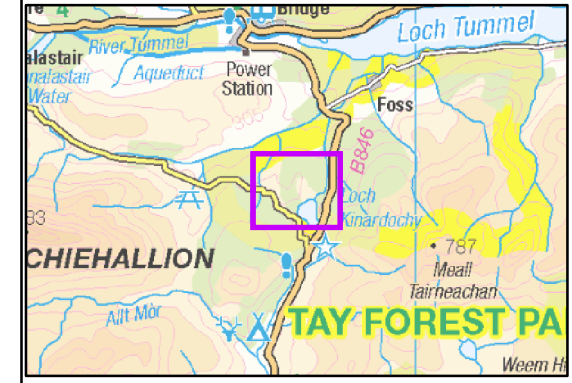

Reproduced by permission of Ordnance Survey on behalf of HMSO.  
Crown copyright and database right 2019 all rights reserved.  
Ordnance Survey Licence number 0100019808

Project No: 1700003966\_Conv  
Project: Kinardochoy Substation

Title: Site Location and Access Options

Drawn by: BR Date: 04/11/2019

Drawing: 1700003966\_SiteLocationandAccessOptions\_2