

Proposed Routes

- E1
- F2

Route Options

- F1.3

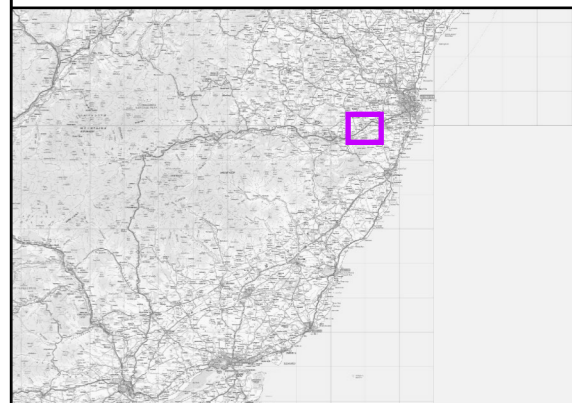

Reproduced by permission of Ordnance Survey on behalf of HMSO.
Crown copyright and database right 2024 all rights reserved.
Ordnance Survey Licence number 0100022432.

Project No: LT455
Project: Kintore to Tealing 400kV Overhead Line

Title:
Section F1.3 Route Option

Drawn by: HW
Date: 19/02/2024

Figure: 4.3

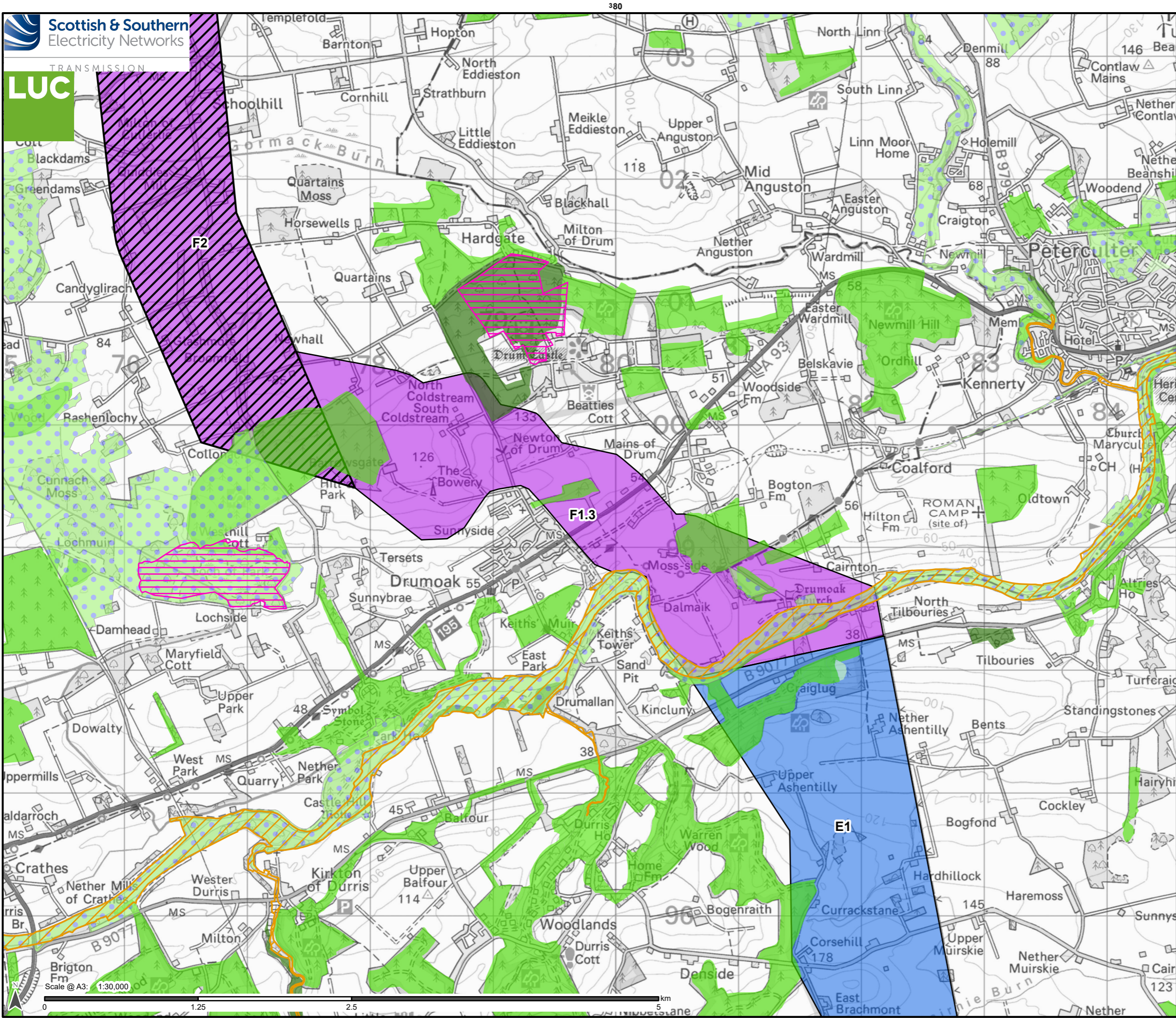

- Proposed Routes**
- E1
 - F2
- Route Options**
- F1.3
- Ecology Constraints**
- Special Area of Conservation
 - SSSI
 - Local Nature Conservation Sites (LNCS)
- Ancient Woodland Inventory**
- Ancient (of semi-natural origin)
 - Long-Established (of plantation origin)
 - Other (on Roy map)

Data reproduced with the permission of RSPB. © Crown Copyright. Ordnance Survey licence number 100021787 (2023). © Scottish Wildlife Trust (2023). Contains OS Data. © Crown copyright and database right 2023. Contains public sector information licensed under the Open Government Licence v3.0. © NatureScot Contains Ordnance Survey data © Crown copyright and database right (2023)

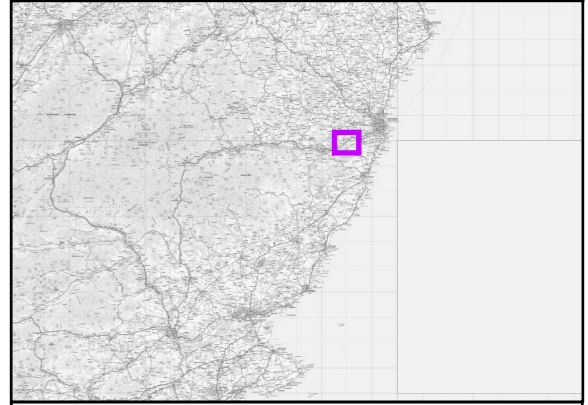

Reproduced by permission of Ordnance Survey on behalf of HMSO. Crown copyright and database right 2024 all rights reserved. Ordnance Survey Licence number 0100022432.

Project No: LT455
Project: Kintore to Tealing 400kV Overhead Line

Title:
Ecology Constraints - Section F

Drawn by: CW Date: 20/02/2024

Figure: 6.1

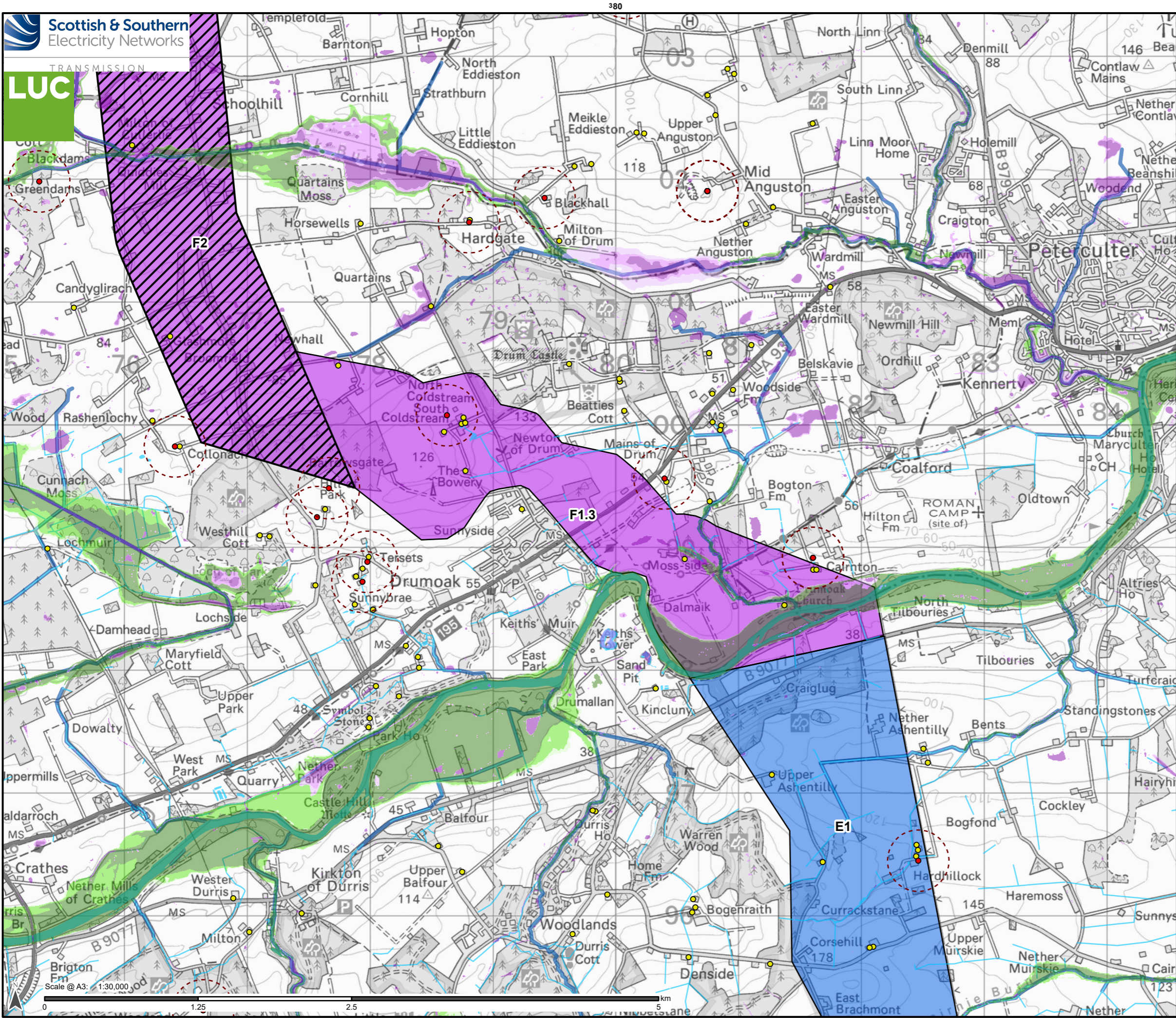

Proposed Routes

- E1
- F2

Route Options

- F1.3

Hydrology Constraints

- Flood Risk Management - Surface High (10 year)
- Flood Risk Management - Surface Medium (200 year)
- Flood Risk Management - Surface Low (1000 year)
- Flood Risk Management - Rivers High (10 year)
- Flood Risk Management - Rivers Medium (200 year)
- Flood Risk Management - Rivers Low (1000 year)
- Surface Water Line
- Surface Water Area
- Main watercourses (Open Rivers)
- PWS source buffer (250m)
- PWS property locations
- PWS source locations where known (unverified)

©SEPA 2023; this SEPA product is licenced under the Open Government Licence 3.0.

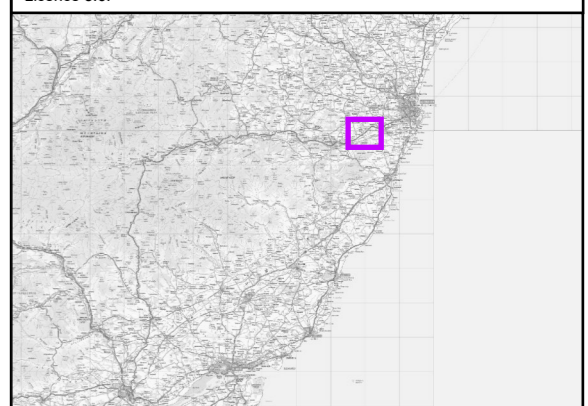

Reproduced by permission of Ordnance Survey on behalf of HMSO. Crown copyright and database right 2024 all rights reserved. Ordnance Survey Licence number 0100022432.

Project No: LT455
Project: Kintore to Tealing 400kV Overhead Line

Title:
Hydrology Constraints - Section F

Drawn by: CW Date: 20/02/2024

Figure: 6.2

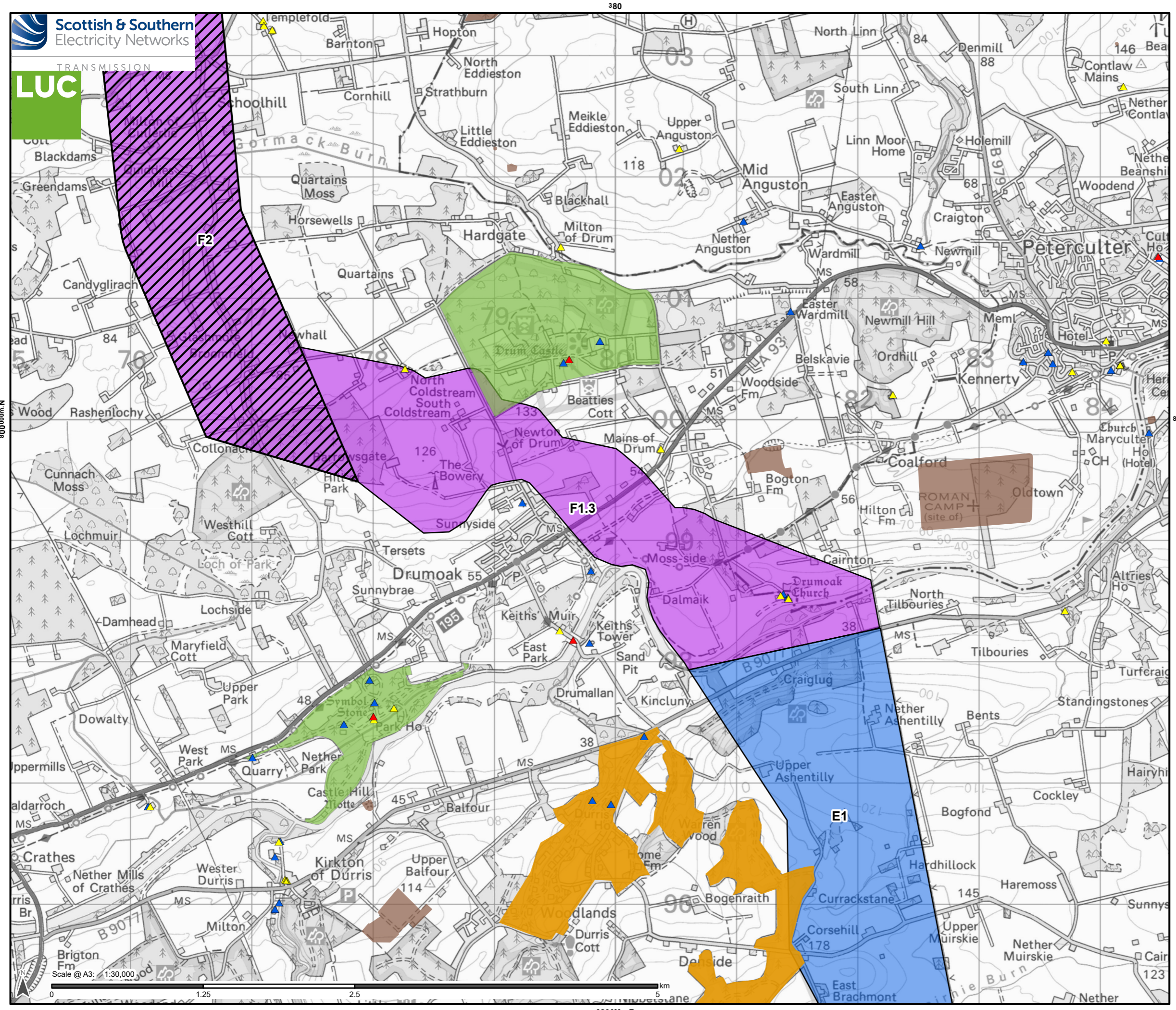

- Proposed Routes**
- E1
 - F2
- Route Options**
- F1.3
- Cultural Heritage Constraints**
- Listed Building
- A
 - B
 - C
- Gardens and Designed Landscape
 - Scheduled Monument
 - Non-Inventory Designed Landscapes (NIDLs)

Contains Historic Environment Scotland and Ordnance Survey data © Historic Environment Scotland - Scottish Charity No. SC045925 © Crown copyright and database right 2023

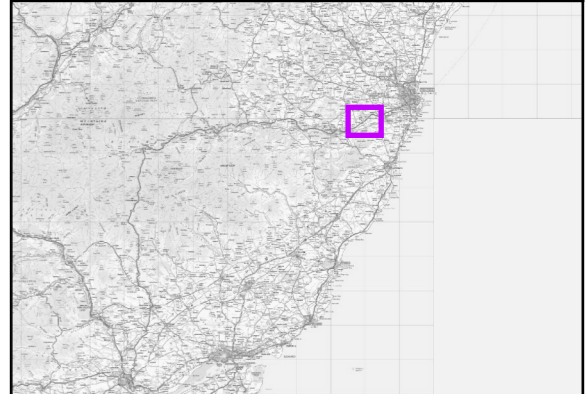

Reproduced by permission of Ordnance Survey on behalf of HMSO. Crown copyright and database right 2024 all rights reserved. Ordnance Survey Licence number 0100022432.

Project No: LT455
Project: Kintore to Tealing 400kV Overhead Line

Title:
Cultural Heritage Constraints - Section F

Drawn by: CW
Date: 20/02/2024

Figure: 6.3

800000m.N

380

380000m.E

Scale @ A3: 1:30,000

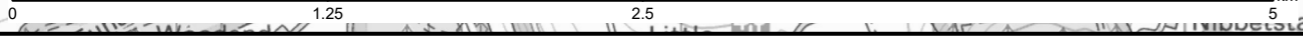

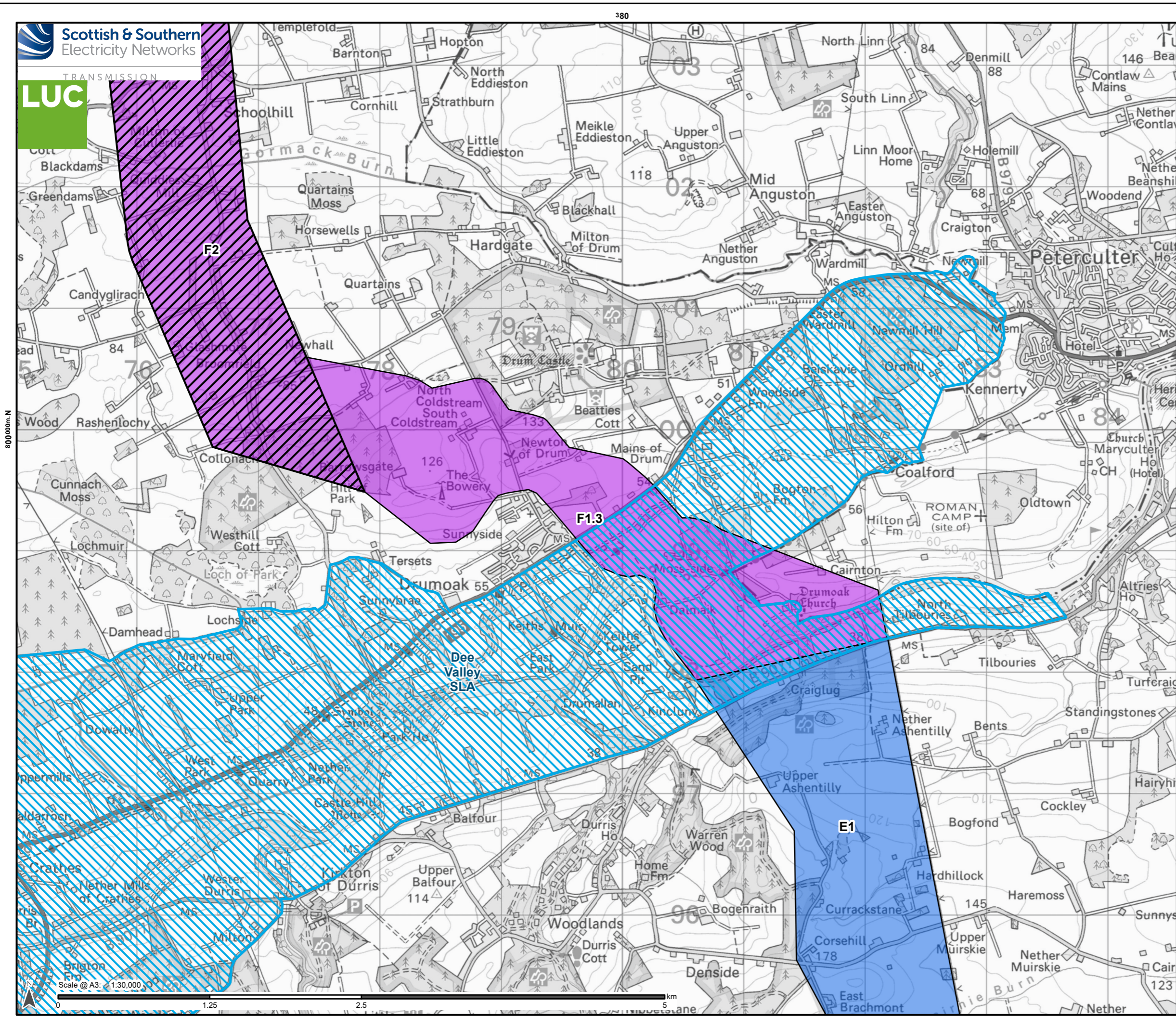

Proposed Routes

- E1
- F2

Route Options

- F1.3

Landscape and Visual Constraints

- Special Landscape Area (SLA)

Contains public sector information licensed under the Open Government Licence v3.0.

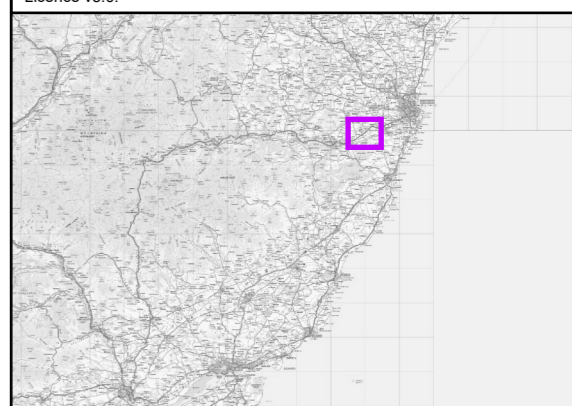

Reproduced by permission of Ordnance Survey on behalf of HMSO. Crown copyright and database right 2024 all rights reserved. Ordnance Survey Licence number 0100022432.

Project No: LT455
Project: Kintore to Tealing 400kV Overhead Line

Title:
Landscape Constraints - Section F

Drawn by: CW Date: 19/02/2024

Figure: 6.4

800000m.N

800

380

380000m.E

Scale @ A3: 1:30,000

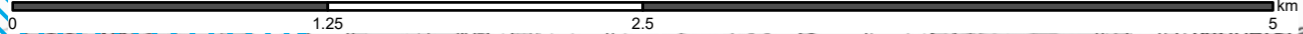

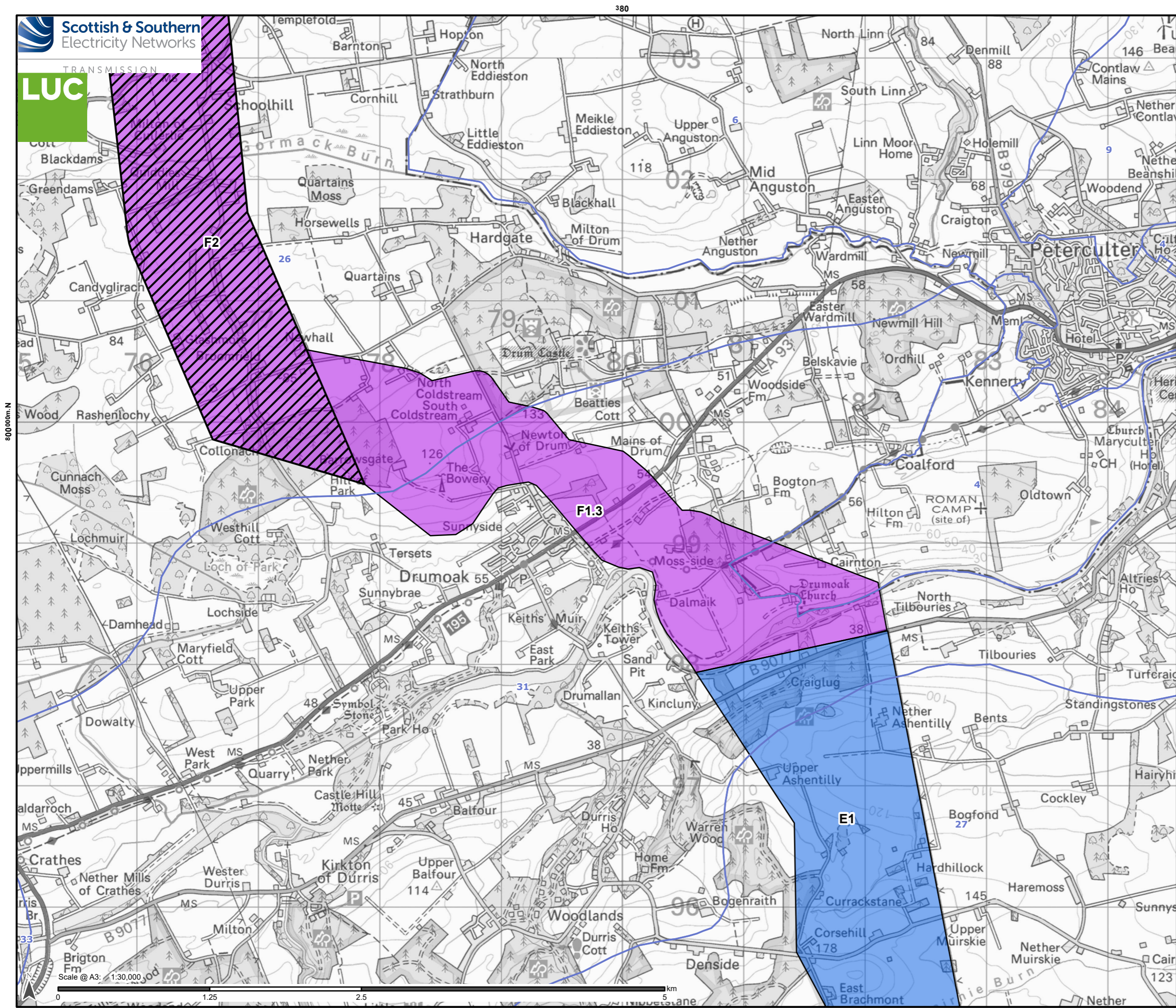

Proposed Routes

- E1
- F2

Route Options

- F1.3

Landscape Character Types

- 4: River Valley - Aberdeen
- 6: Undulating Open Farmland
- 9: Wooded Estates - Aberdeen
- 26: Wooded Estates - Aberdeenshire
- 27: Farmed Moorland Edge - Aberdeenshire
- 31: Broad Wooded and Farmed Valley
- 33: Broad Wooded Valley with Estates

Contains public sector information licensed under the Open Government Licence v3.0.

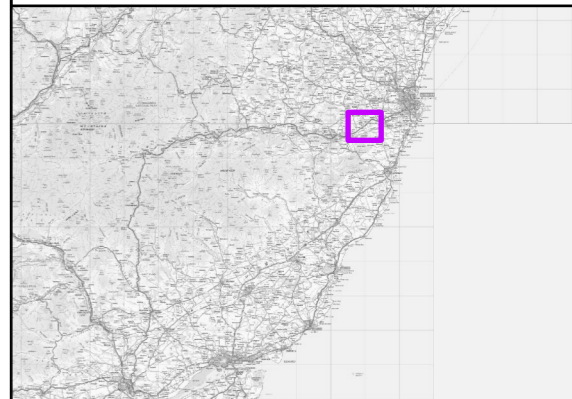

Reproduced by permission of Ordnance Survey on behalf of HMSO. Crown copyright and database right 2024 all rights reserved. Ordnance Survey Licence number 0100022432.

Project No: LT455
Project: Kintore to Tealing 400kV Overhead Line

Title:
Landscape Character Types - Section F

Drawn by: CW Date: 19/02/2024

Figure: 6.5

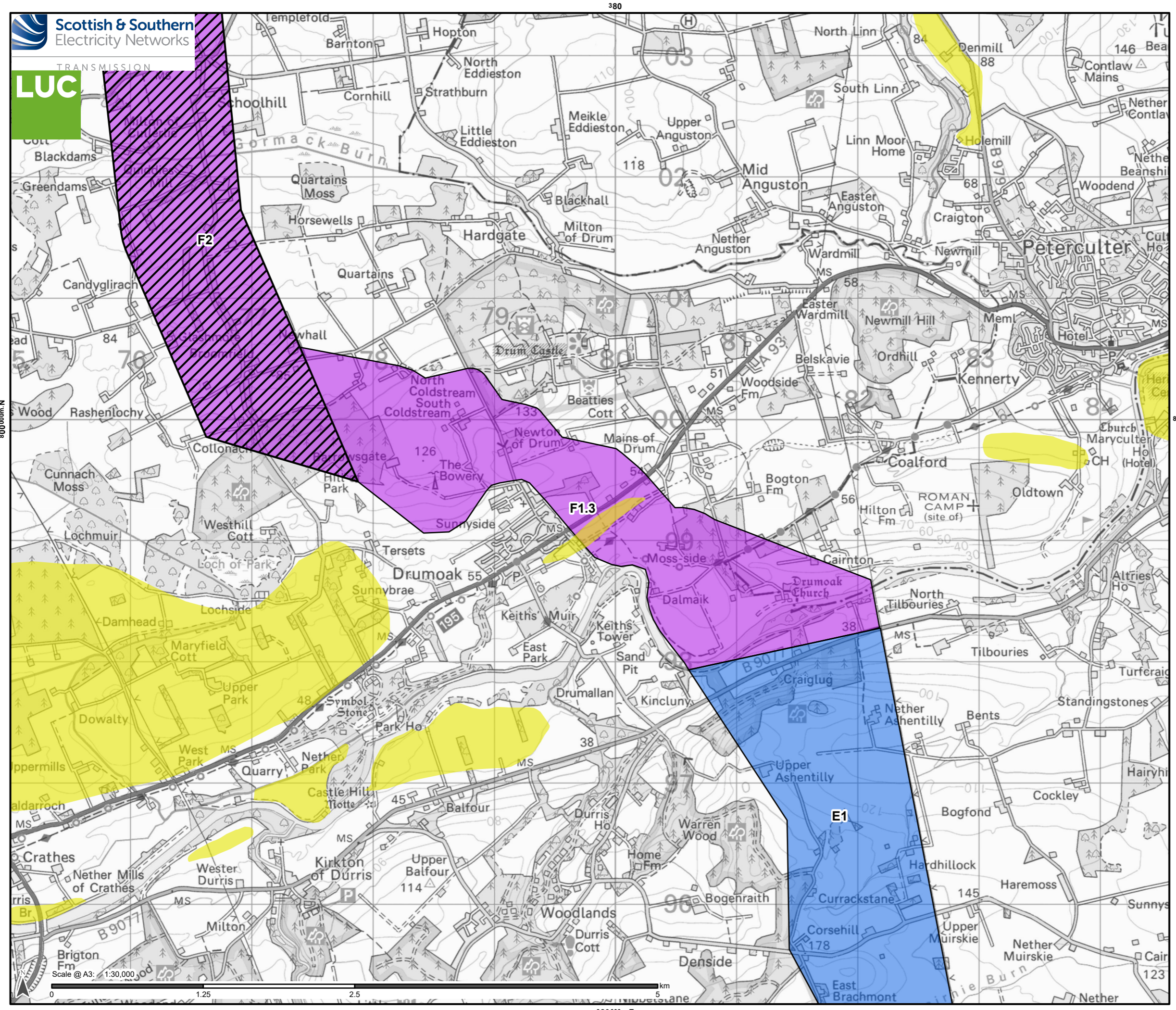

Proposed Routes

- E1
- F2

Route Options

- F1.3

Land Capability for Agriculture

3.1 - Land capable of producing consistently high yields of a narrow range of crops and/ or moderate yields of a wider range. Short grass leys are common.

Note: Only classes 1, 2 and 3.1 (collectively prime agricultural land) have been mapped

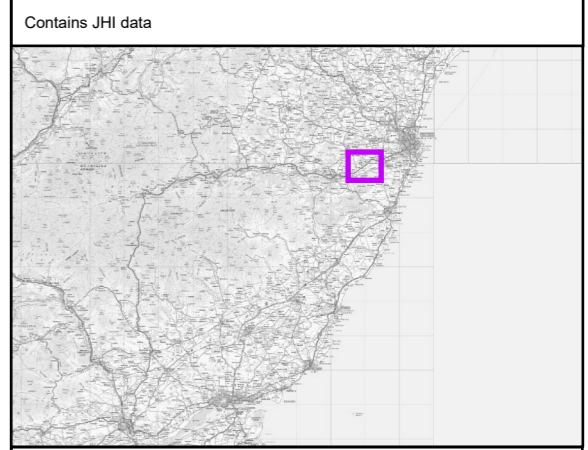

Reproduced by permission of Ordnance Survey on behalf of HMSO. Crown copyright and database right 2024 all rights reserved. Ordnance Survey Licence number 0100022432.

Project No: LT455
Project: Kintore to Tealing 400kV Overhead Line

Title:
Land Capability for Agriculture Constraints - Section F

Drawn by: CW Date: 19/02/2024

Figure: 6.6

800000m.N

800

380

380000m.E

Scale @ A3: 1:30,000

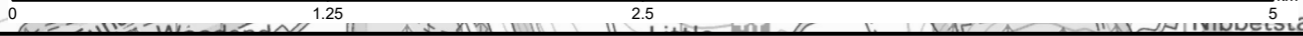

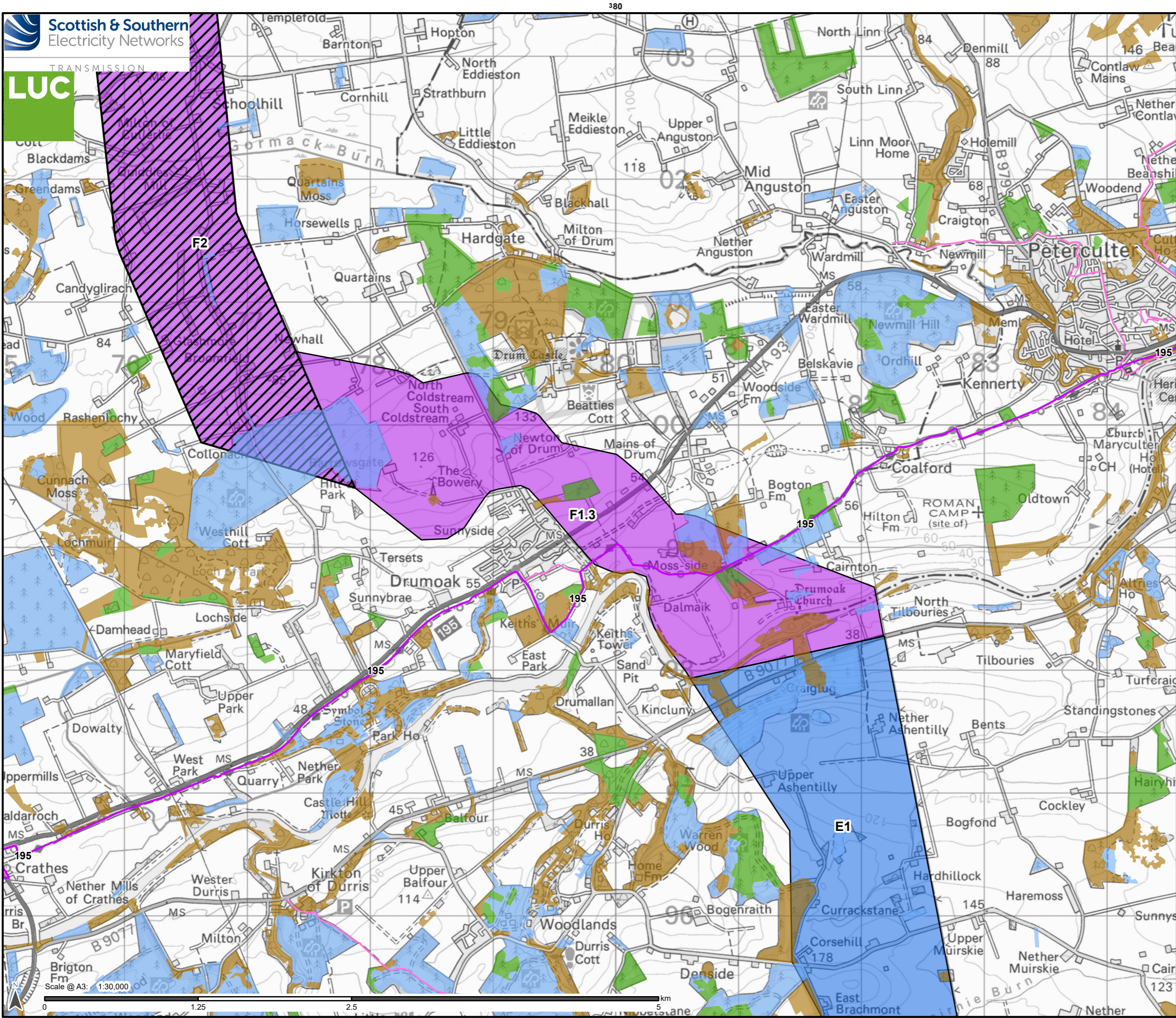

Proposed Routes

- E1
- F2

Route Options

- F1.3

Land Use Constraints

National Forest Inventory

- Broadleaved; Mixed mainly broadleaved; Coppice; Coppice with standards; Young trees; Assumed woodland
- Conifer; Mixed mainly conifer
- Other

Cycle Route

- National Cycle Network (NCN)

Local Path Networks

- Core path

Sustrans National Cycle Network data contains Ordnance Survey data © Crown copyright and database rights (2023). Contains Forestry Commission information licensed under the Open Government Licence v3.0. Contains LDWA data.

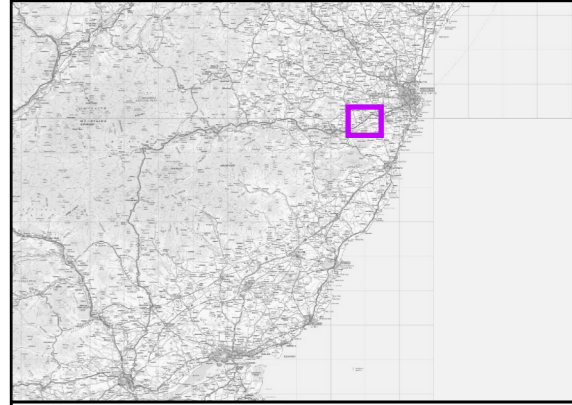

Reproduced by permission of Ordnance Survey on behalf of HMSO. Crown copyright and database right 2024 all rights reserved. Ordnance Survey Licence number 0100022432.

Project No: LT455
Project: Kintore to Tealing 400kV Overhead Line

Title:
Land Use Constraints - Section F

Drawn by: CW Date: 19/02/2024

Figure: 6.7

800000m.N

380

380000m.E

Scale @ A3: 1:30,000

