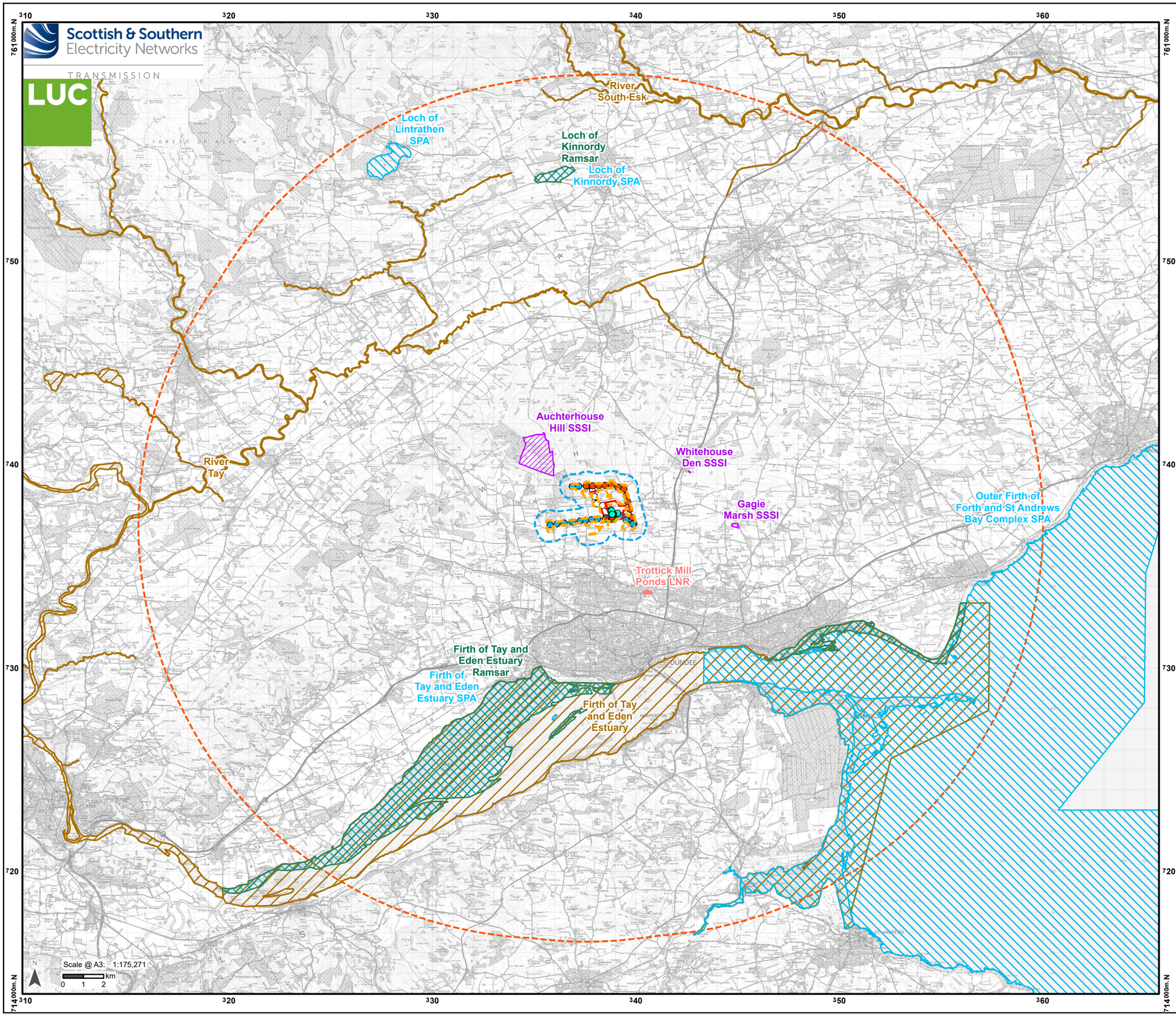

Proposed Development

- Proposed tower
- Existing tower
- Temporary tower
- Proposed tower to be dismantled
- Proposed alignment
- Existing Overhead Line (OHL)
- Temporary diversion of OHL
- Proposed OHL dismantling
- Proposed Development Limit of Deviation (LOD)
- Proposed Emmock substation red line boundary
- 5 km from LOD
- 20 km from LOD

Intra (Associated) Developments

- Proposed gantry
- Undergrounding cable

Boundary

- Ornithology survey area

National designations within 5 km

- Site of Special Scientific Interest (SSSI)
- Local Nature Reserve

International designations within 20 km

- Ramsar Site
- Special Protection Area (SPA)
- Special Area of Conservation

Contains public sector information licensed under the Open Government Licence v3.0. © NatureScot.

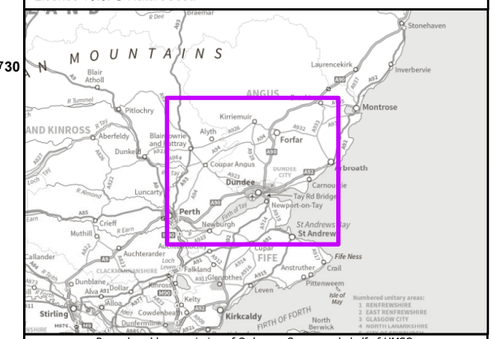

Reproduced by permission of Ordnance Survey on behalf of HMSO.
Crown copyright and database right 2025 all rights reserved.
Ordnance Survey Licence number 0100022432.
SSEN Transmission take no responsibility for the release or accuracy of latest version Basemaps from Ordnance Survey

Project No: LT455

Project: Emmock and Tealing Overhead Line Tie-ins

Title:

Ornithological Designated Sites within 20 km and 5 km

Drawn by: MS

Date: 04/08/2025

Drawing: 9.2