

- Proposed Development**
- Tower Location and number
 - Proposed Alignment
 - Download
 - Proposed Development Limit of Deviation (LOD)
 - Operational Corridor
- LOD Variations**
- Variation type
- Operational
 - Construction and Operational
 - Section boundary
- Access**
- Existing to be upgraded
 - Proposed new stone permanent
 - Proposed new stone temporary
- Bellmouth type**
- Proposed new
 - Existing to be upgraded
- Temporary Working Areas**
- Tower working area
 - Proposed conductor pulling area (Equipotential Zone (EPZ))
- Intra (Associated) Developments**
- Gantry location
 - Proposed Hurlie 400 kV substation (Aberdeenshire Council Reference APP/2024/1951)

Note: See Volume 1, Chapter 3: Project Description Table 3.1 for corresponding information on the LOD variation references shown.

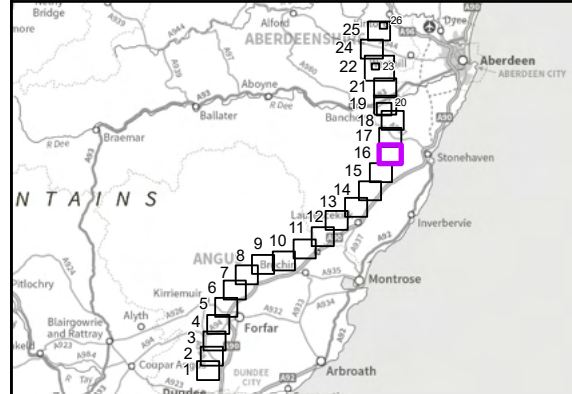

Reproduced by permission of Ordnance Survey on behalf of HMSO. Crown copyright and database right 2025 all rights reserved. Ordnance Survey Licence number 0100022432. SSEN Transmission take no responsibility for the release or accuracy of latest version Basemaps from Ordnance Survey

Project No: LT455
Project: Kintore to Tealing 400 kV Overhead Line

Title:
Overview of the LOD Variations - Page 16

Drawn by: MS
Date: 14/08/2025

Drawing: 3.3.16

790000m.N

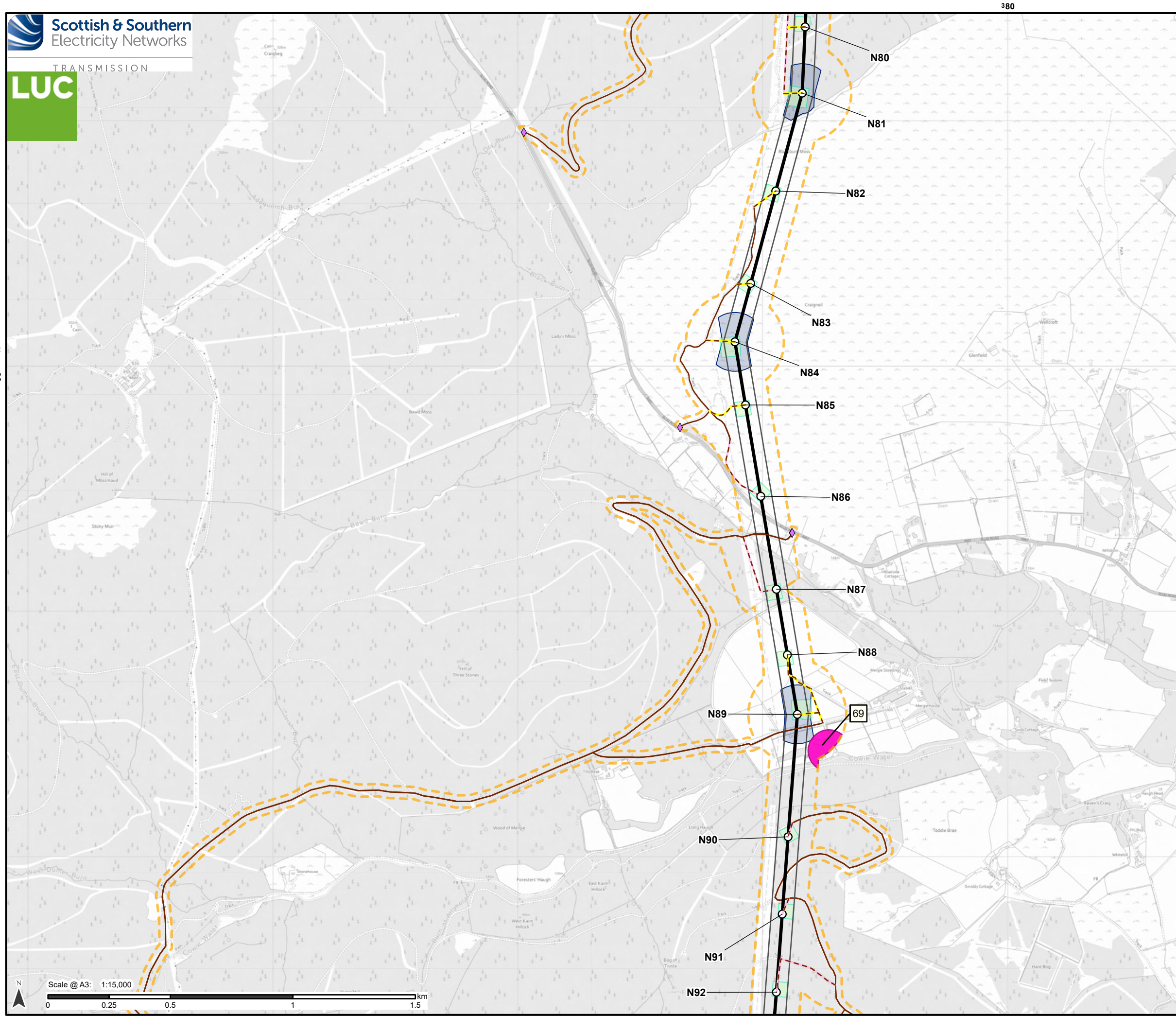

790000m.N

- Proposed Development**
- Tower Location and number
 - Proposed Alignment
 - Proposed Development Limit of Deviation (LOD)
 - Operational Corridor
- LOD Variations**
- Variation type
- Operational
- Access**
- Existing to be upgraded
 - Proposed new stone permanent
 - Proposed new stone temporary
- Bellmouth type**
- ◇ Existing to be upgraded
- Temporary Working Areas**
- Tower working area
 - Proposed conductor pulling area (Equipotential Zone (EPZ))

Note: See Volume 1, Chapter 3: Project Description Table 3.1 for corresponding information on the LOD variation references shown.

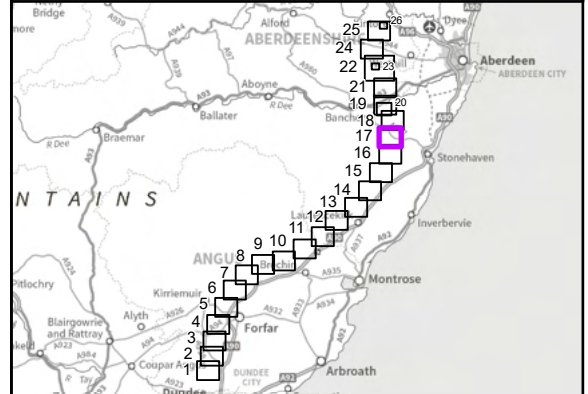

Reproduced by permission of Ordnance Survey on behalf of HMSO.
 Crown copyright and database right 2025 all rights reserved.
 Ordnance Survey Licence number 0100022432.
SSEN Transmission take no responsibility for the release or accuracy of latest version Basemaps from Ordnance Survey

Project No: LT455
 Project: Kintore to Tealing 400 kV Overhead Line

Title:
 Overview of the LOD Variations - Page 17

Drawn by: MS Date: 14/08/2025

Drawing: 3.3.17

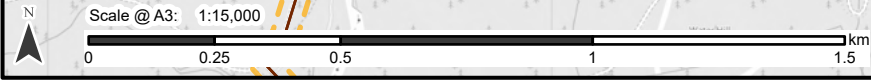

380000m.E

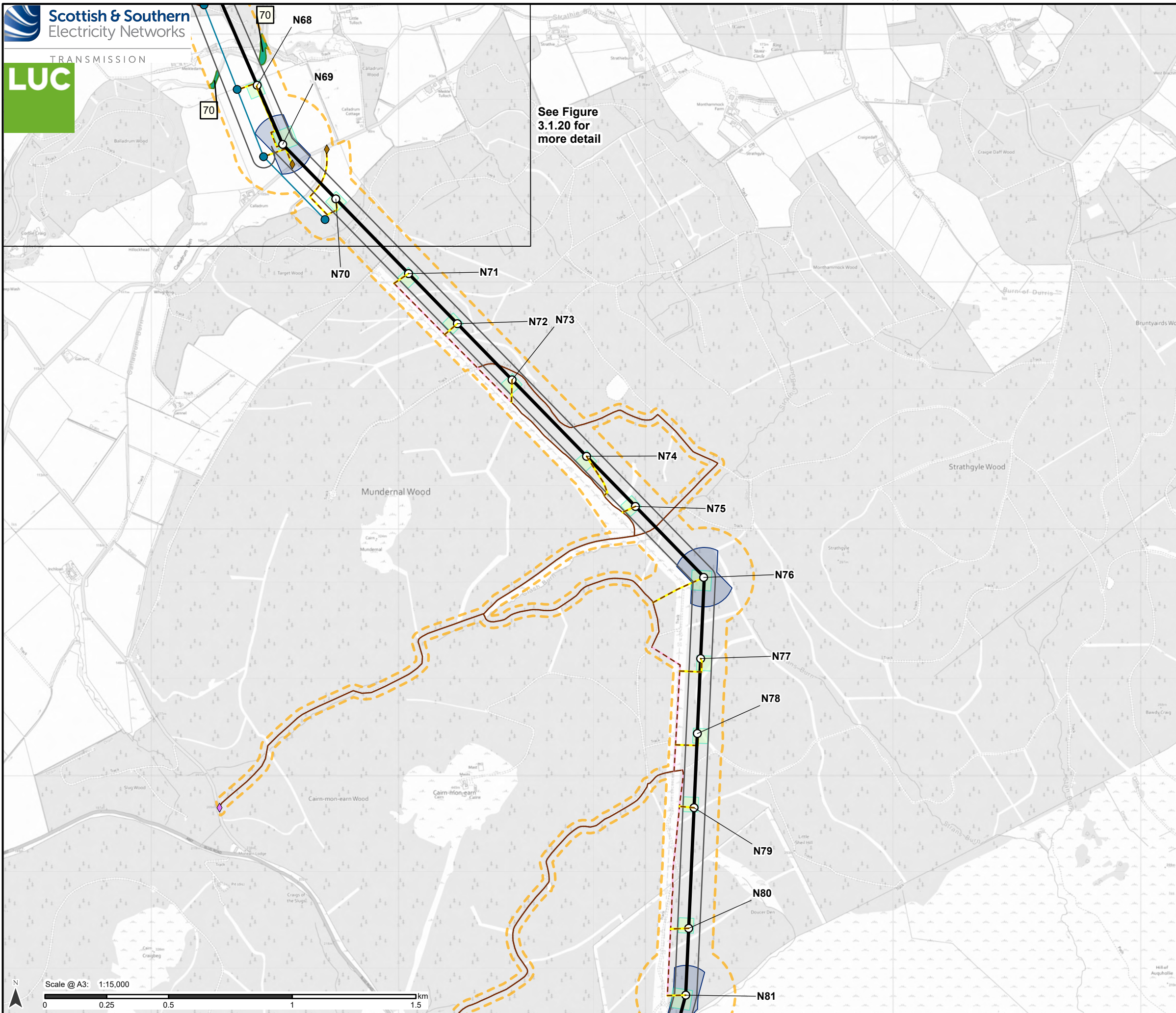

See Figure 3.1.20 for more detail

- Proposed Development**
- Tower Location and number
 - Proposed Alignment
 - Proposed Development Limit of Deviation (LOD)
 - Operational Corridor
- LOD Variations**
- Variation type
- Construction
- Access**
- Existing to be upgraded
 - - - Proposed new stone permanent
 - - - Proposed new stone temporary
- Bellmouth type**
- ◆ Proposed new
 - ◆ Existing to be upgraded
- Temporary Working Areas**
- Tower working area
 - Proposed conductor pulling area (Equipotential Zone (EPZ))
- Additional development included in Section 37 application: Kintore - Fetteresso 275 kV/400 kV Overhead Line Realignment**
- Existing tower position to be retained
 - Temporary diversion overhead line
 - Existing overhead line reconductoring

Note: See Volume 1, Chapter 3: Project Description Table 3.1 for corresponding information on the LOD variation references shown.

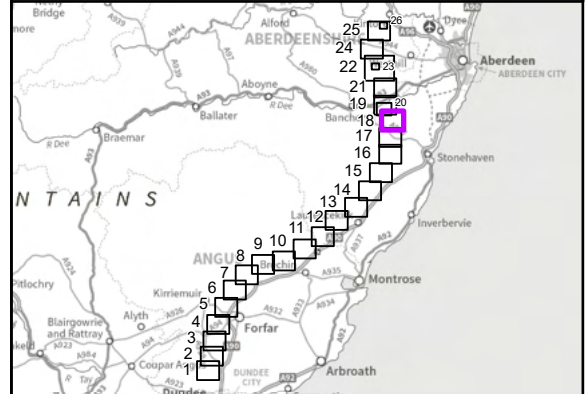

Reproduced by permission of Ordnance Survey on behalf of HMSO.
Crown copyright and database right 2025 all rights reserved.
Ordnance Survey Licence number 0100022432.
SSEN Transmission take no responsibility for the release or accuracy of latest version Basemaps from Ordnance Survey

Project No: LT455
Project: Kintore to Tealing 400 kV Overhead Line

Title:
Overview of the LOD Variations - Page 18

Drawn by: MS Date: 14/08/2025

Drawing: 3.3.18



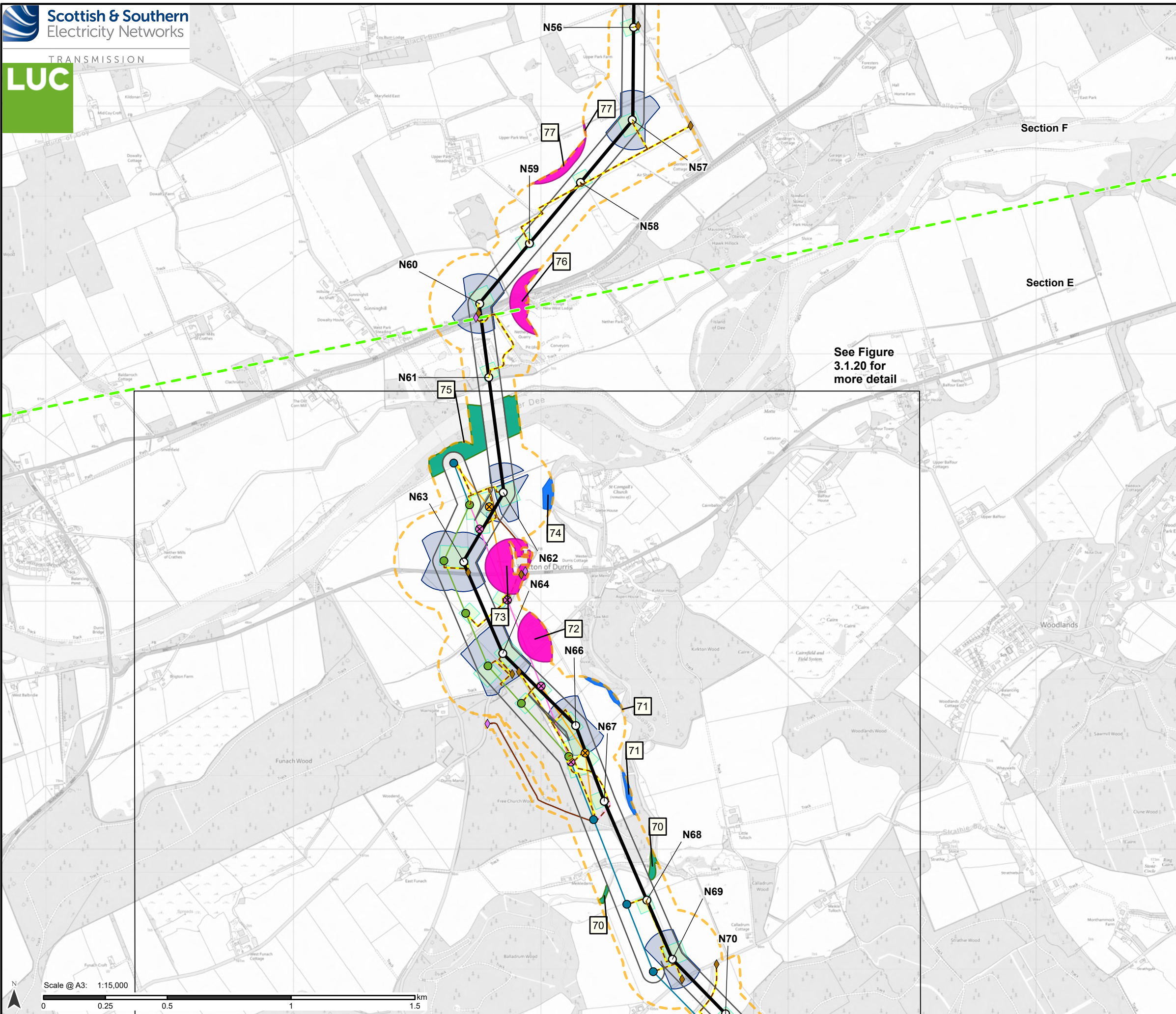

See Figure 3.1.20 for more detail

- Proposed Development**
- Tower Location and number
 - Proposed Alignment
 - Proposed Development Limit of Deviation (LOD)
 - Operational Corridor
- LOD Variations**
- Variation type
- Construction
 - Operational
 - Construction and Operational
 - Section boundary
- Access**
- Existing to be upgraded
 - Proposed new stone permanent
 - Proposed new stone temporary
- Bellmouth type**
- Proposed new
 - Existing to be upgraded
- Temporary Working Areas**
- Tower working area
 - Proposed conductor pulling area (Equipotential Zone (EPZ))
- Additional development included in Section 37 application: Kintore - Fetteresso 275 kV/400 kV Overhead Line Realignment**
- Existing tower to be dismantled
 - Temporary diversion tower position
 - Existing tower position to be retained
 - Realignment tower position
 - Temporary diversion overhead line
 - Existing overhead line to be removed
 - Existing overhead line reconductoring
 - Realignment overhead line

Note: See Volume 1, Chapter 3: Project Description Table 3.1 for corresponding information on the LOD variation references shown.

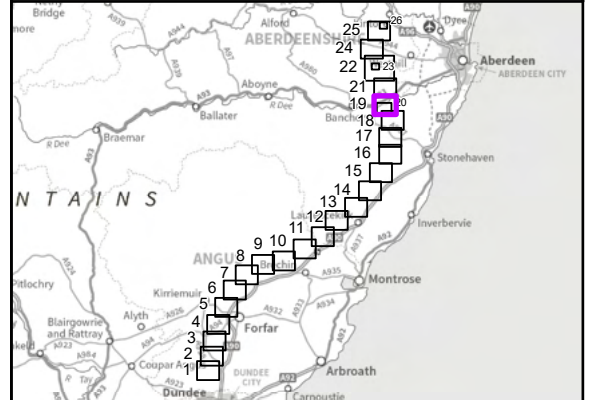

Reproduced by permission of Ordnance Survey on behalf of HMSO. Crown copyright and database right 2025 all rights reserved. Ordnance Survey Licence number 0100022432. **SSEN Transmission take no responsibility for the release or accuracy of latest version Basemaps from Ordnance Survey**

Project No: LT455
Project: Kintore to Tealing 400 kV Overhead Line

Title:
Overview of the LOD Variations - Page 19

Drawn by: MS Date: 14/08/2025

Drawing: 3.3.19

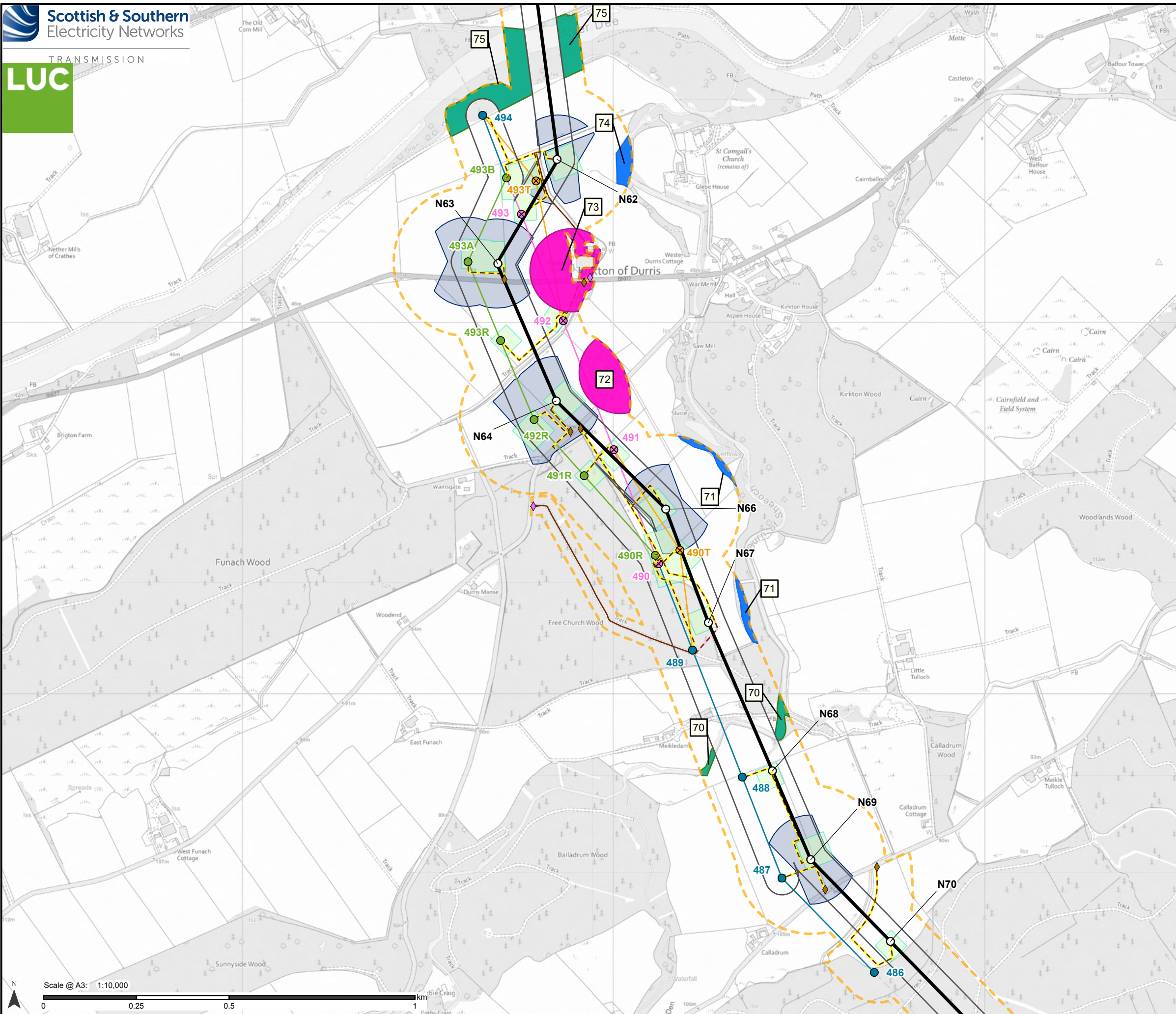

- Proposed Development**
- Tower Location and number
 - Proposed Alignment
 - - - Proposed Development Limit of Deviation (LOD)
 - Operational Corridor
- LOD Variations**
- Variation type
- Construction
 - Operational
 - Construction and Operational
 - Section boundary
- Access**
- Existing to be upgraded
 - - - Proposed new stone permanent
 - - - Proposed new stone temporary
- Bellmouth type**
- ◇ Proposed new
 - ◇ Existing to be upgraded
- Temporary Working Areas**
- Tower working area
 - Proposed conductor pulling area (Equipotential Zone (EPZ))
- Additional development included in Section 37 application: Kintore - Fetteresso 275 kV/400 kV Overhead Line Realignment**
- ⊗ Existing tower to be dismantled
 - ⊗ Temporary diversion tower position
 - Existing tower position to be retained
 - Realignment tower position
 - Temporary diversion overhead line
 - Existing overhead line to be removed
 - Existing overhead line reconductoring
 - Realignment overhead line

Note: See Volume 1, Chapter 3: Project Description Table 3.1 for corresponding information on the LOD variation references shown.

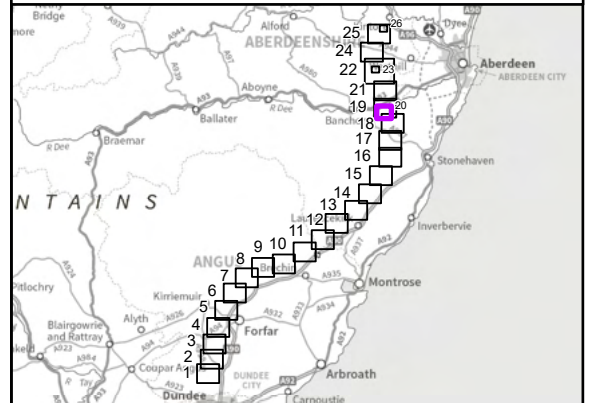

Reproduced by permission of Ordnance Survey on behalf of HMSO.
Crown copyright and database right 2025 all rights reserved.
Ordnance Survey Licence number 0100022432.
SSEN Transmission take no responsibility for the release or accuracy of latest version Basemaps from Ordnance Survey

Project No: LT455
Project: Kintore to Tealing 400 kV Overhead Line

Title:
Overview of the LOD Variations - Page 20

Drawn by: MS Date: 14/08/2025

Drawing: 3.3.20

800000m.N

800000m.N

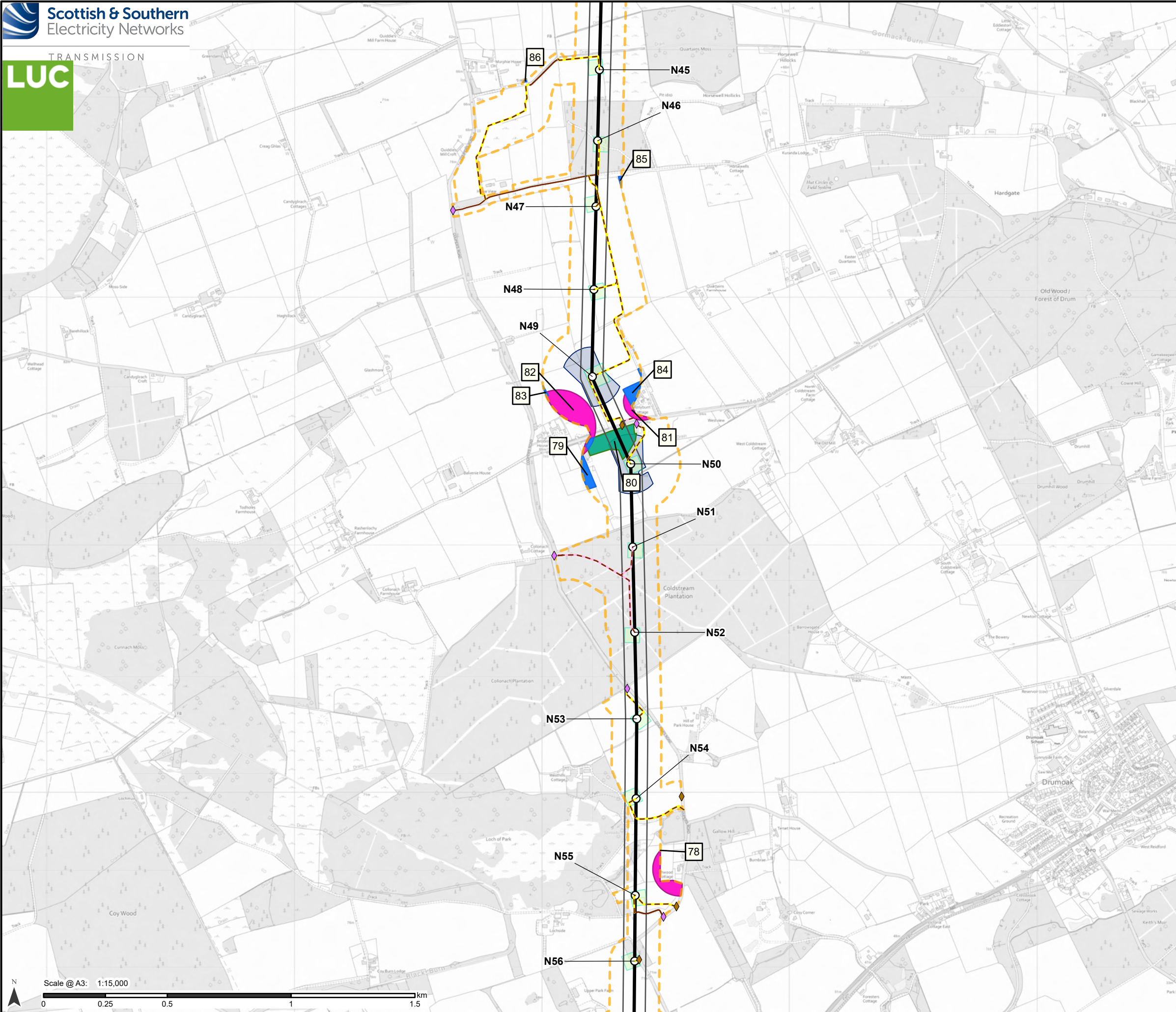

- Proposed Development**
- Tower Location and number
 - Proposed Alignment
 - Proposed Development Limit of Deviation (LOD)
 - Operational Corridor
- LOD Variations**
- Variation type
- Construction
 - Operational
 - Construction and Operational
- Access**
- Existing to be upgraded
 - Proposed new stone permanent
 - Proposed new stone temporary
- Bellmouth type**
- Proposed new
 - Existing to be upgraded
- Temporary Working Areas**
- Tower working area
 - Proposed conductor pulling area (Equipotential Zone (EPZ))

Note: See Volume 1, Chapter 3: Project Description Table 3.1 for corresponding information on the LOD variation references shown.

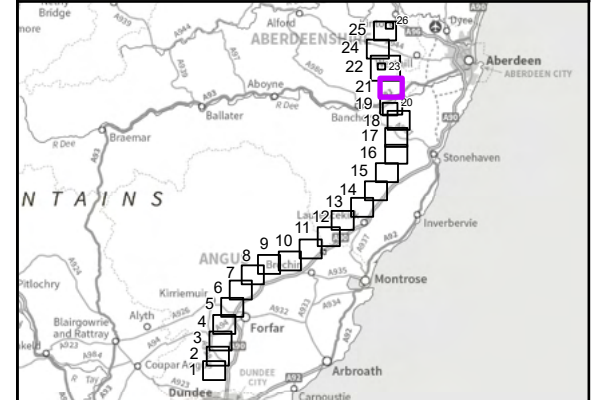

Reproduced by permission of Ordnance Survey on behalf of HMSO. Crown copyright and database right 2025 all rights reserved. Ordnance Survey Licence number 010002432. SSEN Transmission take no responsibility for the release or accuracy of latest version Basemaps from Ordnance Survey

Project No: LT455
Project: Kintore to Tealing 400 kV Overhead Line

Title:
Overview of the LOD Variations - Page 21

Drawn by: MS Date: 14/08/2025

Drawing: 3.3.21

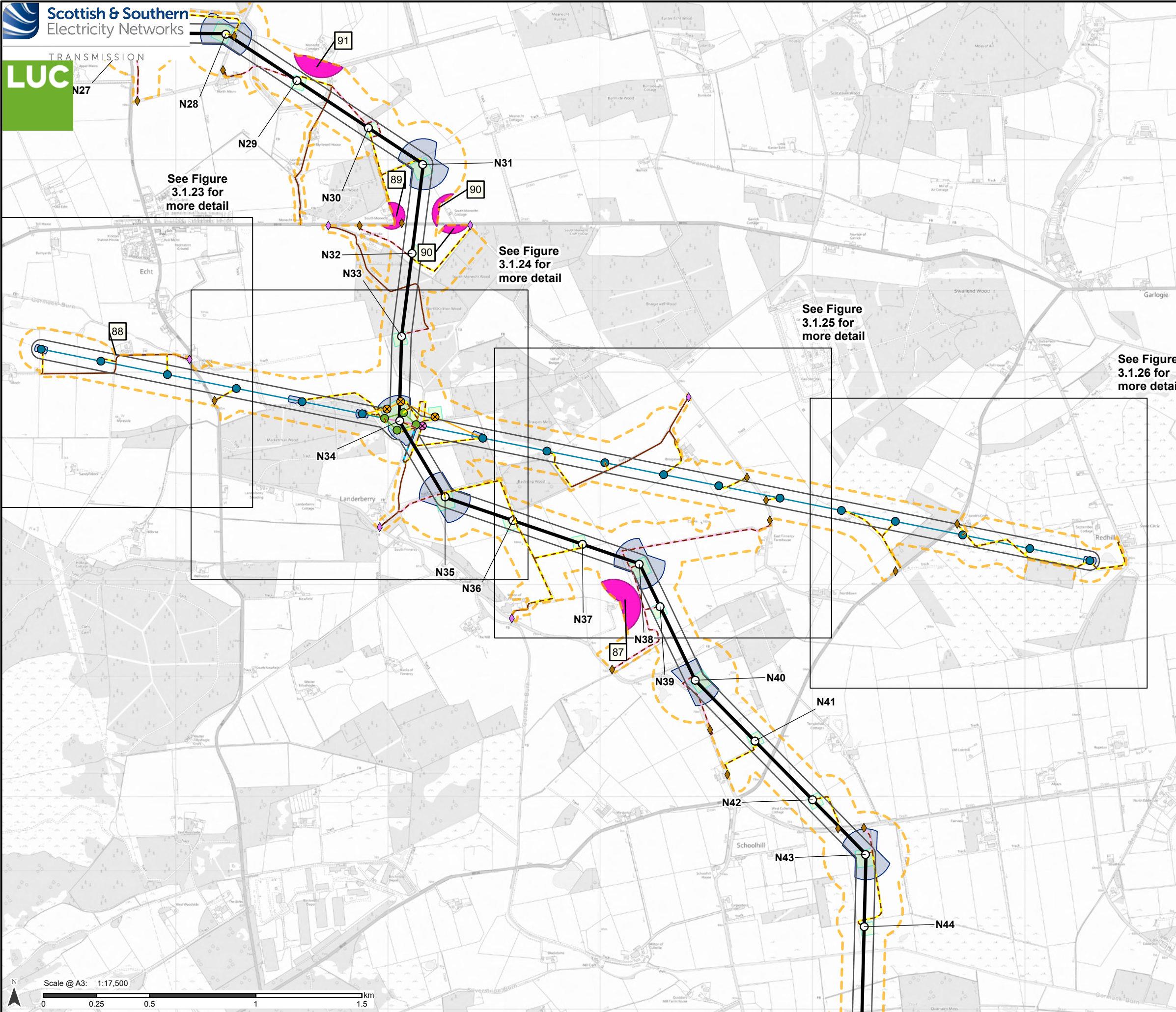

- Proposed Development**
- Tower Location and number
 - Proposed Alignment
 - - - Proposed Development Limit of Deviation (LOD)
 - ▭ Operational Corridor
- LOD Variations**
- Variation type
- ▭ Operational
 - ▭ Construction and Operational
- Access**
- - - Existing to be upgraded
 - - - Proposed new stone permanent
 - - - Proposed new stone permanent (operational and maintenance access track only - not for construction)
 - - - Proposed new stone temporary
- Bellmouth type**
- ◆ Proposed new
 - ◆ Existing to be upgraded
- Temporary Working Areas**
- ▭ Tower working area
 - ▭ Proposed conductor pulling area (Equipotential Zone (EPZ))
- Additional development included in Section 37 application: Craigiebuckler - Tarland 132 kV Overhead Line Realignment**
- ⊗ Temporary diversion tower position
 - ⊗ Existing tower to be dismantled
 - Existing tower position to be retained
 - Diamond crossing tower position
 - - - Temporary diversion overhead line
 - - - Existing overhead line to be removed
 - - - Existing overhead line reconductoring
 - - - Diamond crossing overhead line

Note: See Volume 1, Chapter 3: Project Description Table 3.1 for corresponding information on the LOD variation references shown.

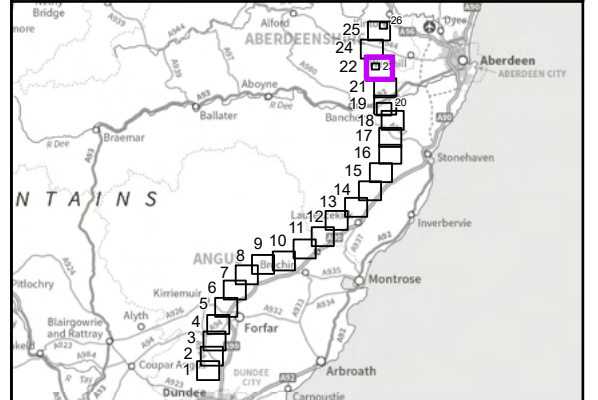

Reproduced by permission of Ordnance Survey on behalf of HMSO.
Crown copyright and database right 2025 all rights reserved.
Ordnance Survey Licence number 0100022432.
SSEN Transmission take no responsibility for the release or accuracy of latest version Basemaps from Ordnance Survey

Project No: LT455
Project: Kintore to Tealing 400 kV Overhead Line

Title:
Overview of the LOD Variations - Page 22

Drawn by: MS Date: 14/08/2025

Drawing: 3.3.22

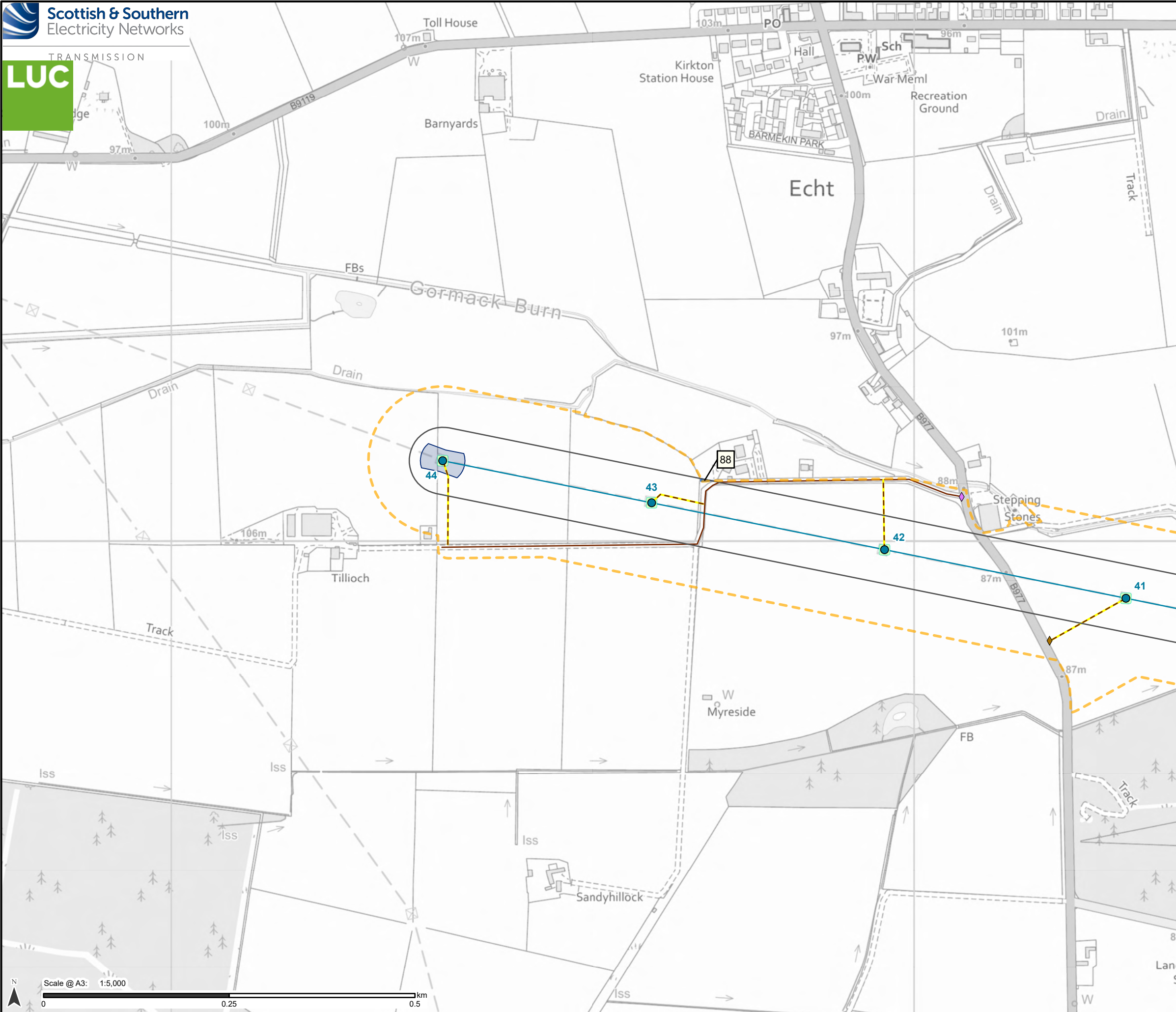

- Proposed Development**
- Proposed Development Limit of Deviation (LOD)
 - Operational Corridor
- LOD Variations**
- Variation type
- Construction and Operational
- Access**
- Existing to be upgraded
 - Proposed new stone temporary
- Bellmouth type**
- Proposed new
 - Existing to be upgraded
- Temporary Working Areas**
- Tower working area
 - Proposed conductor pulling area (Equipotential Zone (EPZ))
- Additional development included in Section 37 application: Craigiebukler - Tarland 132 kV Overhead Line Realignment**
- Existing tower position to be retained
 - Existing overhead line reconductoring

Note: See Volume 1, Chapter 3: Project Description Table 3.1 for corresponding information on the LOD variation references shown.

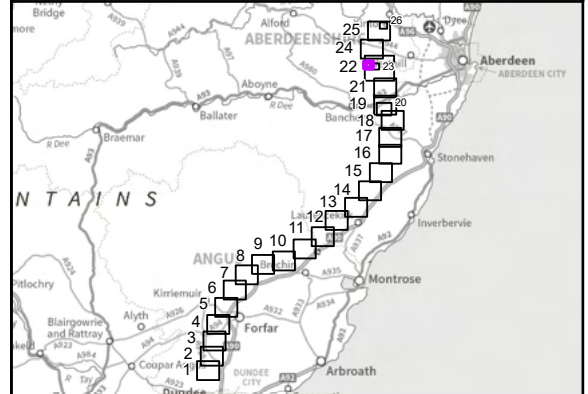

Reproduced by permission of Ordnance Survey on behalf of HMSO.
Crown copyright and database right 2025 all rights reserved.
Ordnance Survey Licence number 010002432.
SSEN Transmission take no responsibility for the release or accuracy of latest version Basemaps from Ordnance Survey

Project No:	LT455
Project:	Kintore to Tealing 400 kV Overhead Line
Title:	Overview of the LOD Variations - Page 23
Drawn by:	MS
Date:	14/08/2025
Drawing:	3.3.23

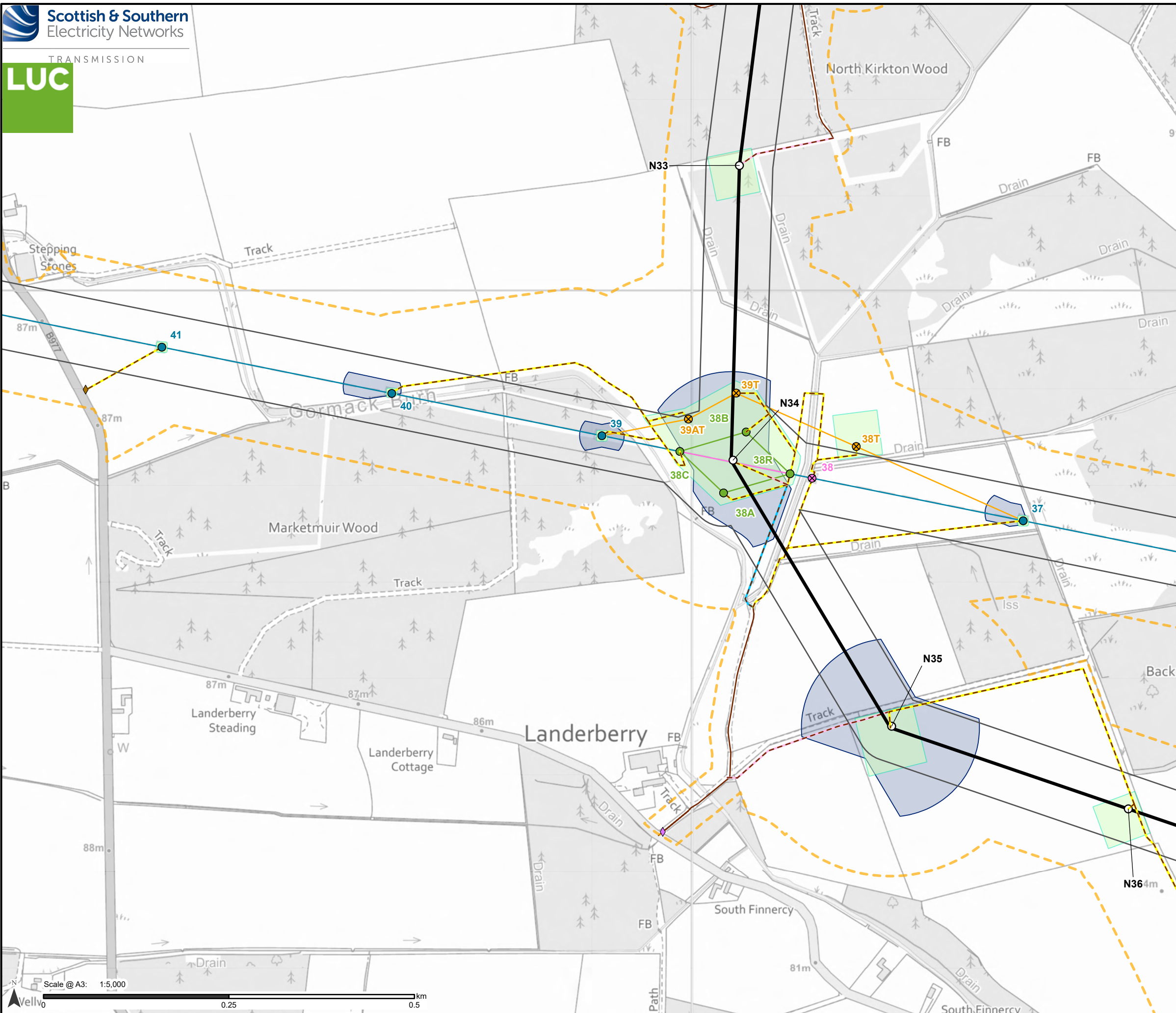

- Proposed Development**
- Tower Location and number
 - Proposed Alignment
 - Proposed Development Limit of Deviation (LOD)
 - Operational Corridor
- Access**
- Existing to be upgraded
 - Proposed new stone permanent
 - Proposed new stone permanent (operational and maintenance access track only - not for construction)
 - Proposed new stone temporary
- Bellmouth type**
- ◆ Proposed new
 - ◆ Existing to be upgraded
- Temporary Working Areas**
- Tower working area
 - Proposed conductor pulling area (Equipotential Zone (EPZ))
- Additional development included in Section 37 application: Craigiebuckler - Tairland 132 kV Overhead Line Realignment**
- ⊗ Temporary diversion tower position
 - ⊗ Existing tower to be dismantled
 - Existing tower position to be retained
 - Diamond crossing tower position
 - Temporary diversion overhead line
 - Existing overhead line to be removed
 - Existing overhead line reconductoring
 - Diamond crossing overhead line

Note: See Volume 1, Chapter 3: Project Description Table 3.1 for corresponding information on the LOD variation references shown.

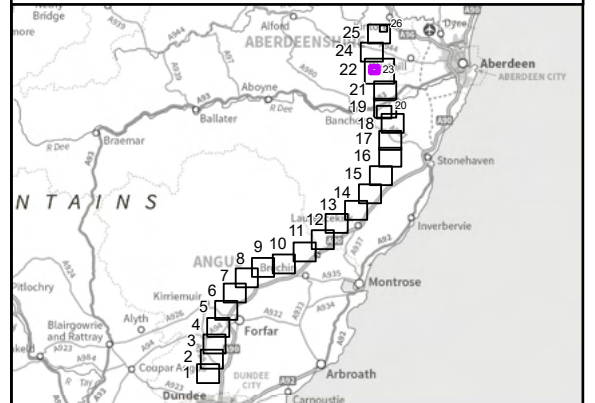

Reproduced by permission of Ordnance Survey on behalf of HMSO. Crown copyright and database right 2025 all rights reserved. Ordnance Survey Licence number 0100022432. **SSEN Transmission take no responsibility for the release or accuracy of latest version Basemaps from Ordnance Survey**

Project No: LT455
Project: Kintore to Tealing 400 kV Overhead Line

Title:
Overview of the LOD Variations - Page 24

Drawn by: MS Date: 14/08/2025

Drawing: 3.3.24

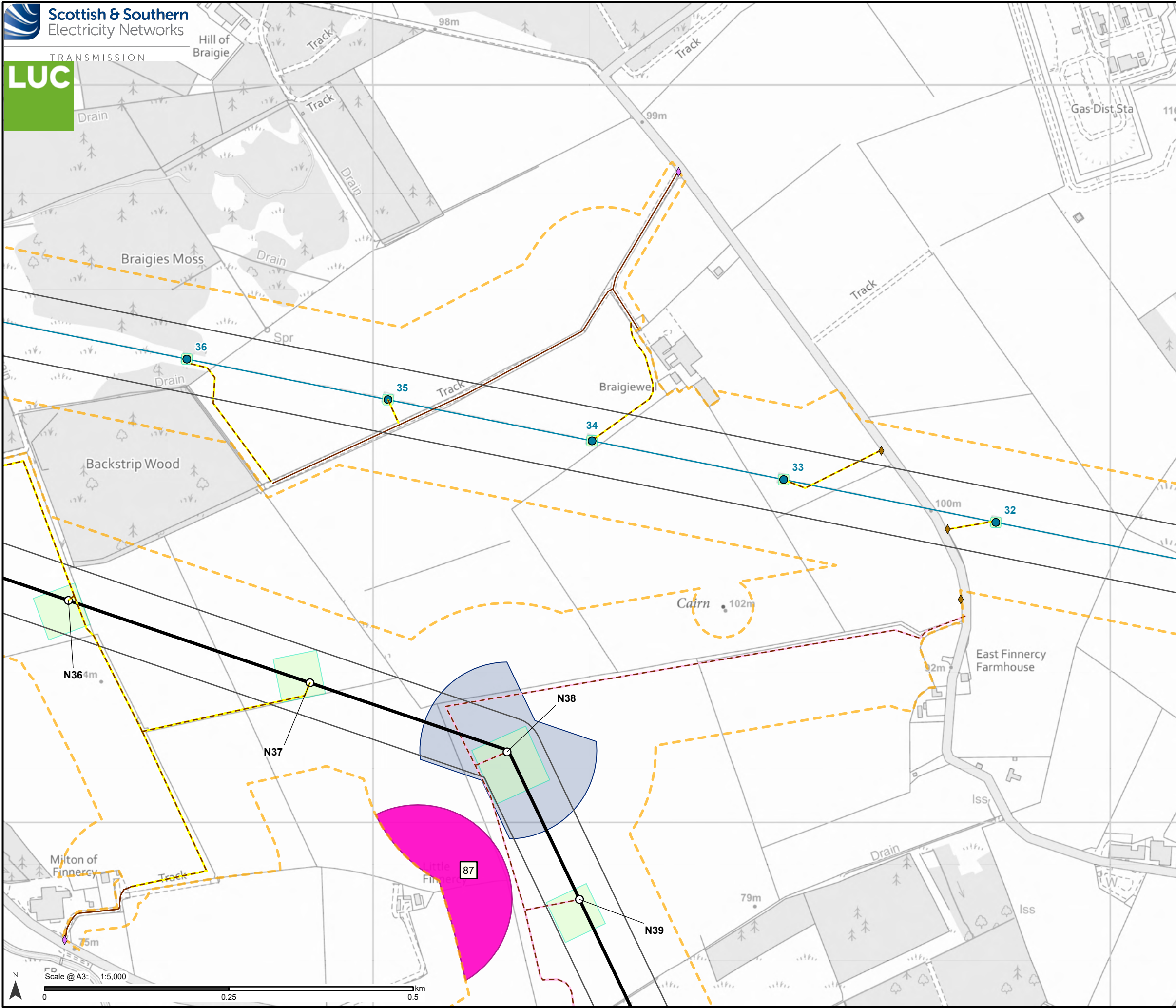

- Proposed Development**
- Tower Location and number
 - Proposed Alignment
 - Proposed Development Limit of Deviation (LOD)
 - Operational Corridor
- LOD Variations**
- Variation type
- Operational
- Access**
- Existing to be upgraded
 - Proposed new stone permanent
 - Proposed new stone temporary
- Bellmouth type**
- Proposed new
 - Existing to be upgraded
- Temporary Working Areas**
- Tower working area
 - Proposed conductor pulling area (Equipotential Zone (EPZ))
- Additional development included in Section 37 application: Craigiebukler - Tarland 132 kV Overhead Line Realignment**
- Existing tower position to be retained
 - Existing overhead line reconductoring

Note: See Volume 1, Chapter 3: Project Description Table 3.1 for corresponding information on the LOD variation references shown.

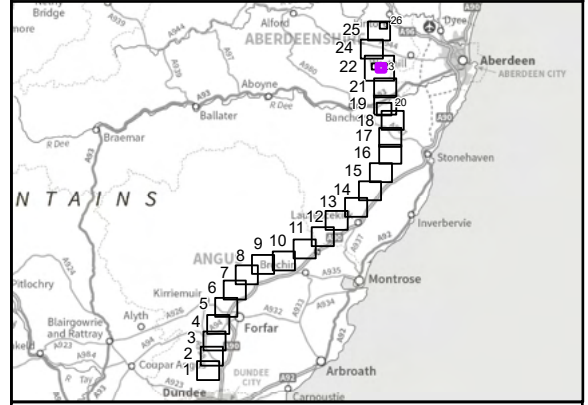

Reproduced by permission of Ordnance Survey on behalf of HMSO. Crown copyright and database right 2025 all rights reserved. Ordnance Survey Licence number 0100022432. SSEN Transmission take no responsibility for the release or accuracy of latest version Basemaps from Ordnance Survey

Project No: LT455
Project: Kintore to Tealing 400 kV Overhead Line

Title:
Overview of the LOD Variations - Page 25

Drawn by: MS Date: 14/08/2025
Drawing: 3.3.25

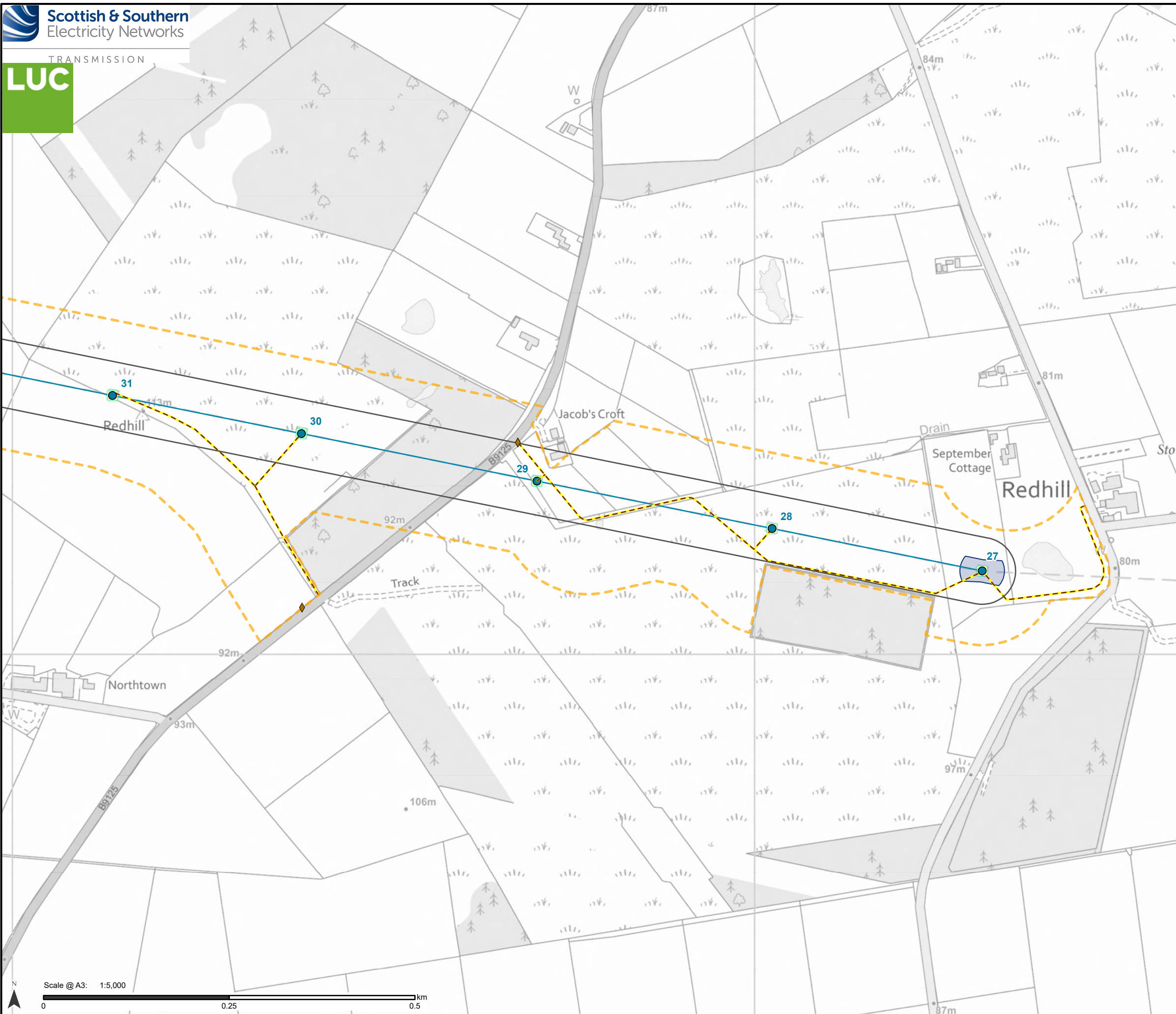

- Proposed Development**
- Proposed Development Limit of Deviation (LOD)
 - Operational Corridor
- Access**
- Proposed new stone temporary
- Bellmouth type**
- ◆ Proposed new
- Temporary Working Areas**
- Tower working area
 - Proposed conductor pulling area (Equipotential Zone (EPZ))
- Additional development included in Section 37 application: Craigiebukler - Tarland 132 kV Overhead Line Realignment**
- Existing tower position to be retained
 - Existing overhead line reconductoring

Note: See Volume 1, Chapter 3: Project Description Table 3.1 for corresponding information on the LOD variation references shown.

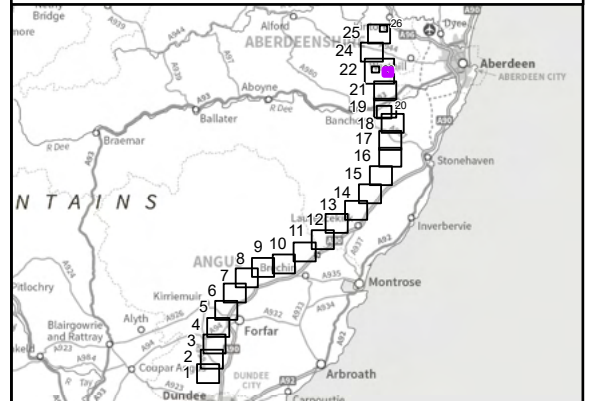

Reproduced by permission of Ordnance Survey on behalf of HMSO.
Crown copyright and database right 2025 all rights reserved.
Ordnance Survey Licence number 0100022432.
SSEN Transmission take no responsibility for the release or accuracy of latest version Basemaps from Ordnance Survey

Project No: LT455
Project: Kintore to Tealing 400 kV Overhead Line

Title:
Overview of the LOD Variations - Page 26

Drawn by: MS Date: 14/08/2025

Drawing: 3.3.26

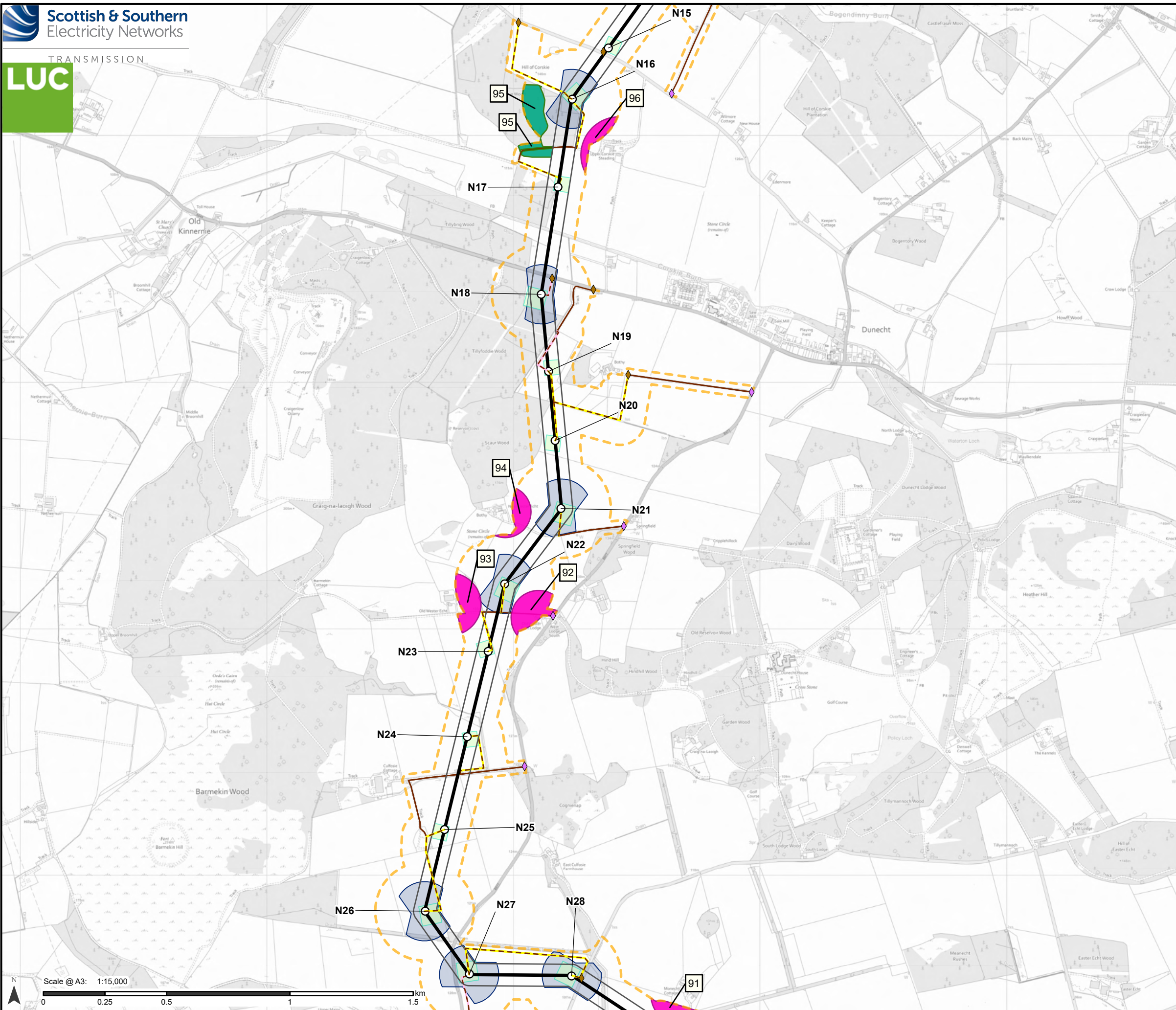

- Proposed Development**
- Tower Location and number
 - Proposed Alignment
 - Proposed Development Limit of Deviation (LOD)
 - Operational Corridor
- LOD Variations**
- Variation type
- Construction
 - Operational
- Access**
- Existing to be upgraded
 - Proposed new stone permanent
 - Proposed new stone temporary
- Bellmouth type**
- Proposed new
 - Existing to be upgraded
- Temporary Working Areas**
- Tower working area
 - Proposed conductor pulling area (Equipotential Zone (EPZ))

Note: See Volume 1, Chapter 3: Project Description Table 3.1 for corresponding information on the LOD variation references shown.

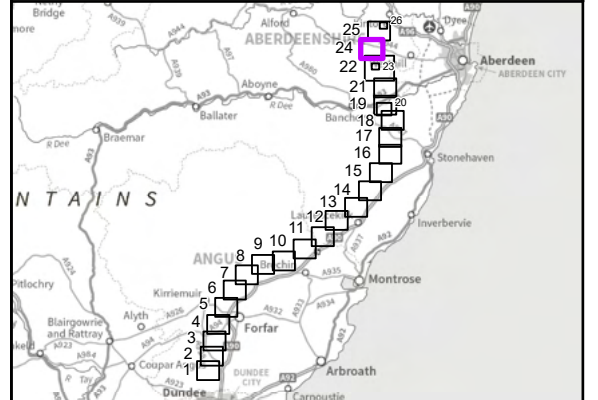

Reproduced by permission of Ordnance Survey on behalf of HMSO.
Crown copyright and database right 2025 all rights reserved.
Ordnance Survey Licence number 0100022432.
SSEN Transmission take no responsibility for the release or accuracy of latest version Basemaps from Ordnance Survey

Project No: LT455
Project: Kintore to Tealing 400 kV Overhead Line

Title:
Overview of the LOD Variations - Page 27

Drawn by: MS Date: 14/08/2025

Drawing: 3.3.27

See Figure
3.1.29 for
more detail

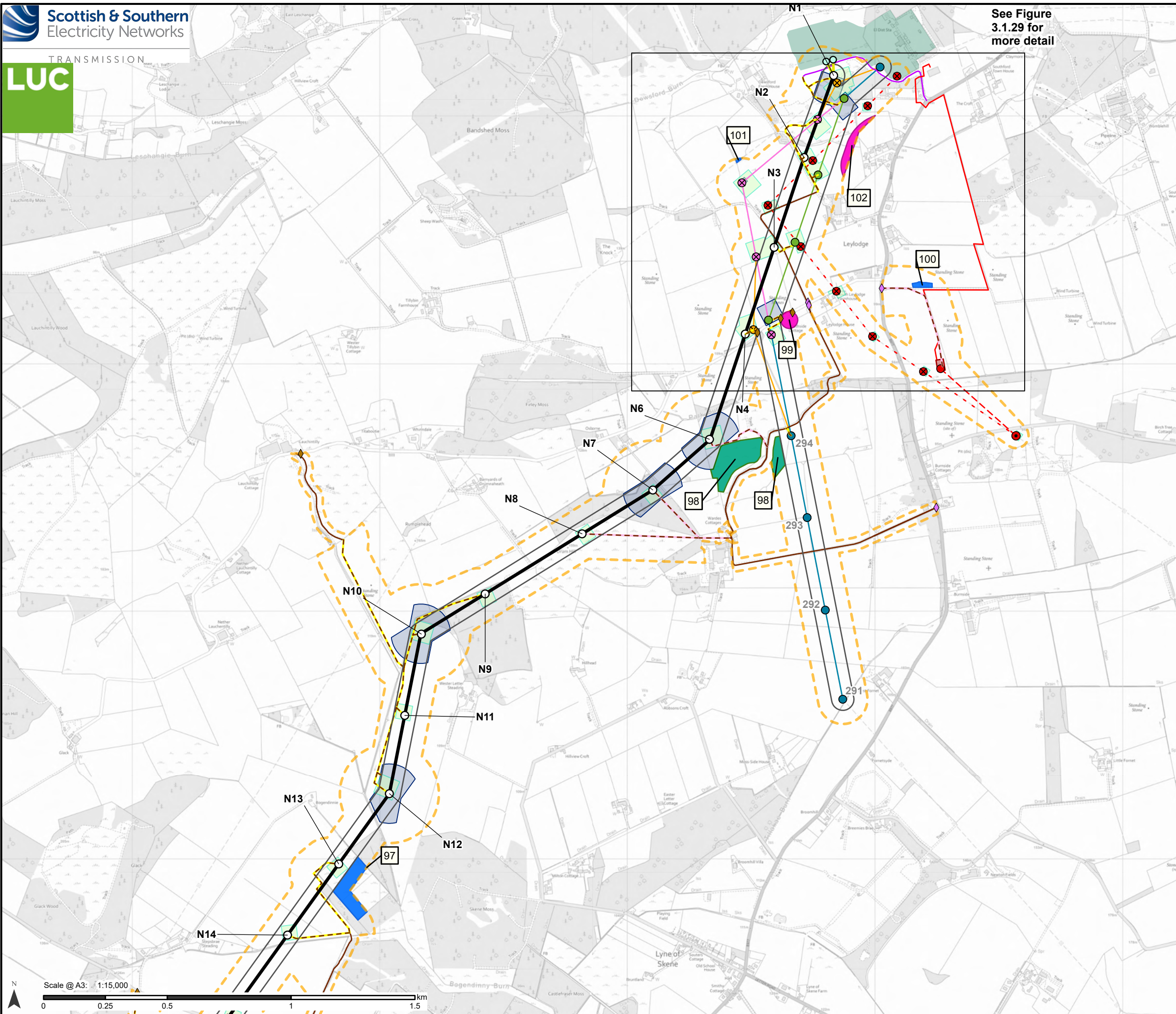

- Proposed Development**
- Tower Location and number
 - Proposed Alignment
 - Download
 - Proposed Development Limit of Deviation (LOD)
 - Operational Corridor
- LOD Variations**
- Variation type
- Construction
 - Operational
 - Construction and Operational
- Access**
- Existing to be upgraded
 - Proposed new stone permanent
 - Proposed new stone temporary
- Bellmouth type**
- Proposed new
 - Existing to be upgraded
- Temporary Working Areas**
- Tower working area
 - Proposed conductor pulling area (Equipotential Zone (EPZ))
- Additional development included in Section 37 application: Kintore - Tealing 275 kV Overhead Line Realignment**
- Existing tower to be dismantled
 - Temporary diversion tower position
 - Existing tower position to be retained
 - New realignment tower position
 - Temporary diversion overhead line
 - Existing overhead line to be removed
 - Existing overhead line reconductoring
 - New permanent realignment
- Additional development included in Section 37 application: Kintore - Craigiebuckler 132 kV**
- Terminal tower position
 - Existing tower position
 - Existing tower to be dismantled
 - Overhead line to be removed
 - Realignment overhead line
 - Cable Sealing End Compound
- Permitted Development (not part of this Proposed Development)**
- Proposed underground cable (indicative)
- Existing/Other Infrastructure**
- Gantry location
 - Existing access track
 - Existing Kintore Substation
- Note: See Volume 1, Chapter 3: Project Description Table 3.1 for corresponding information on the LOD variation references shown.

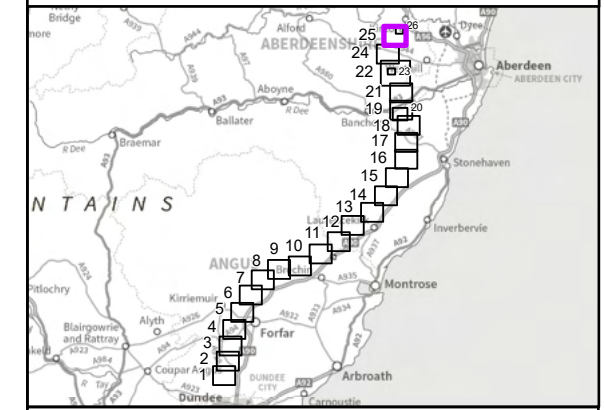

Reproduced by permission of Ordnance Survey on behalf of HMSO.
Crown copyright and database right 2025 all rights reserved.
Ordnance Survey Licence number 0100022432.
SSEN Transmission take no responsibility for the release or accuracy of latest version Basemaps from Ordnance Survey

Project No: LT455
Project: Kintore to Tealing 400 kV Overhead Line

Title:
Overview of the LOD Variations - Page 28

Drawn by: MS Date: 14/08/2025

Drawing: 3.3.28

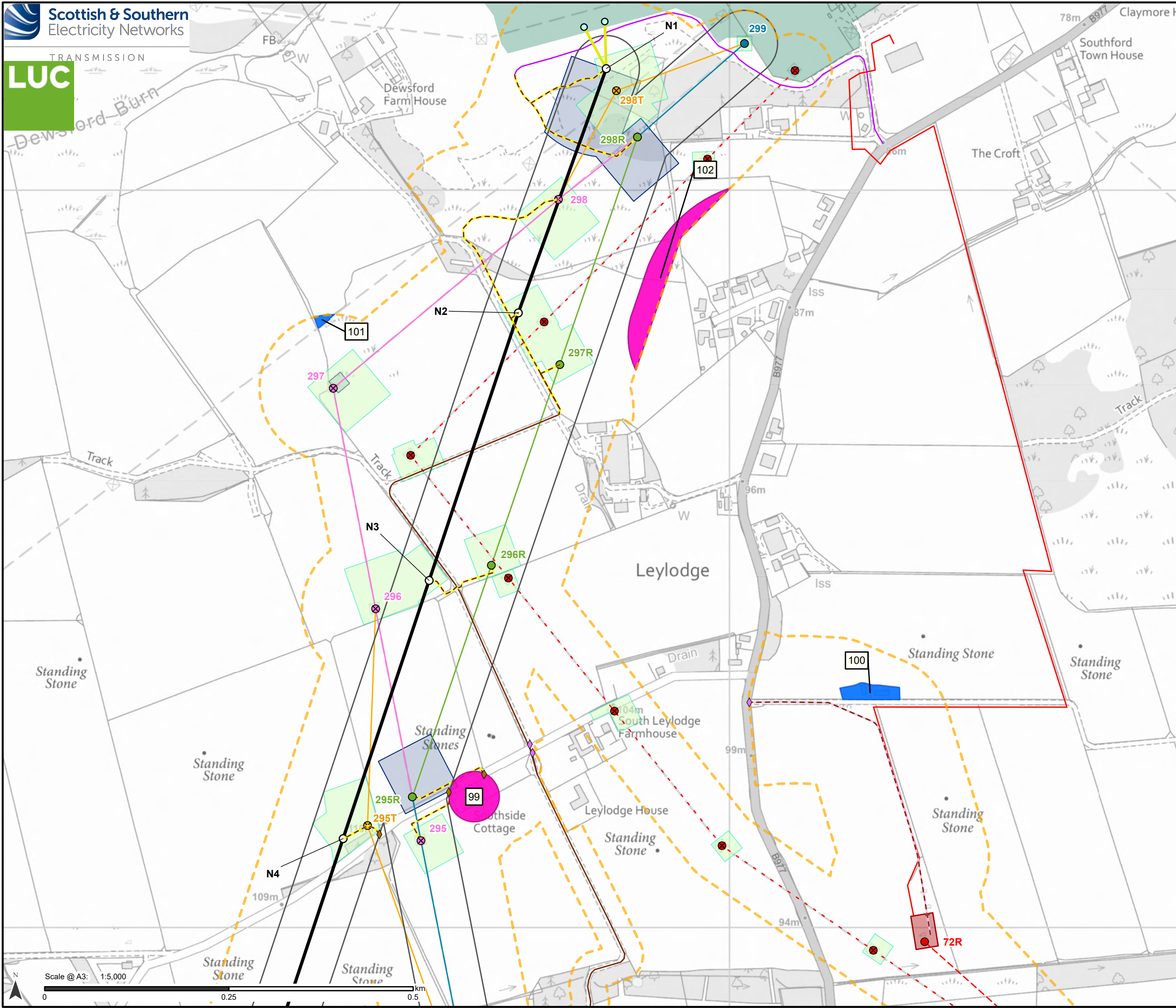

- Proposed Development**
- Tower Location and number
 - Proposed Alignment
 - Downlead
 - Proposed Development Limit of Deviation (LOD)
 - Operational Corridor
- LOD Variations**
- Variation type
- Operational
 - Construction and Operational
- Access**
- Existing to be upgraded
 - Proposed new stone permanent
 - Proposed new stone temporary
- Bellmouth type**
- Proposed new
 - Existing to be upgraded
- Temporary Working Areas**
- Tower working area
 - Proposed conductor pulling area (Equipotential Zone (EPZ))
- Additional development included in Section 37 application: Kintore - Tealing 275 kV Overhead Line Realignment**
- Existing tower to be dismantled
 - Temporary diversion tower position
 - Existing tower position to be retained
 - New realignment tower position
 - Temporary diversion overhead line
 - Existing overhead line to be removed
 - Existing overhead line reconductoring
 - New permanent realignment
- Additional development included in Section 37 application: Kintore - Craigeibuckler 132 kV**
- Terminal tower position
 - Existing tower to be dismantled
 - Overhead line to be removed
 - Realignment overhead line
 - Cable Sealing End Compound
- Permitted Development (not part of this Proposed Development)**
- Proposed underground cable (indicative)
- Existing/Other Infrastructure**
- Gantry location
 - Existing access track
 - Existing Kintore Substation

Note: See Volume 1, Chapter 3: Project Description Table 3.1 for corresponding information on the LOD variation references shown.

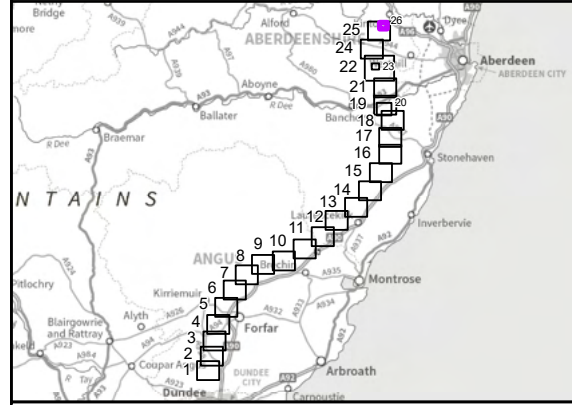

Reproduced by permission of Ordnance Survey on behalf of HMSO. Crown copyright and database right 2025 all rights reserved. Ordnance Survey Licence number 0100022432. SS EN Transmission take no responsibility for the release or accuracy of latest version Basemaps from Ordnance Survey

Project No: LT455
Project: Kintore to Tealing 400 kV Overhead Line

Title: Overview of the LOD Variations - Page 29

Drawn by: MS Date: 14/08/2025

Drawing: 3.3.29

