

Legend

- Site Boundary
- 1 km Buffer
- Fanellan 400kV Substation & Converter Station - Development Platform
- Zone of Theoretical Visibility (ZTV)\*

Heritage Assets

Listed Building Category

- A
- B
- C
- Scheduled Monument
- Garden and Designed Landscape

ZTV Note:  
1) This drawing shows the theoretical visibility of the Fanellan 400kV Substation & Converter Station with a height of 27.5 m occupying a development platform at 127 m AOD (marked in blue). The assumed viewer eye height is 2 m above ground level.  
2) The terrain model assumes bare ground and is derived from OS Terrain 5 data. The ZTV does not take into consideration intervening vegetation and built form. This presents a worst case scenario.  
3) Earth curvature and atmosphere refraction have been taken into account.

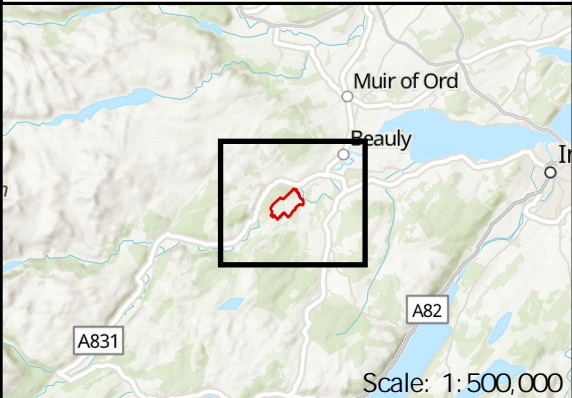

Reproduced by permission of Ordnance Survey. Crown copyright and database right 2023 all rights reserved.  
Ordnance Survey Licence number 0100022432. Contains public sector information licensed under the Open Government Licence v3.0. Contains Historic Environment Scotland and Ordnance Survey data © Historic Environment Scotland - Scottish Charity No. SC045925 © Crown copyright and database right 2024. SSEN Transmission take no responsibility for the release or accuracy of latest version Basemaps from Ordnance Survey

Project No: LT000459

Project: Fanellan 400kV Substation and Converter Station

Title:  
Figure 11.2 - Designated Heritage Assets and the Zone of Theoretical Visibility

Drawn by: SH 26/02/25

Drawing: 70112533-WSP-DR-DA-004