

Legend

Site Boundary

2km Buffer

Environmental Constraints

Core Path

Scheduled Monuments

Gardens and Designed Landscapes

Conservation Area

Sites of Special Scientific Interest

Special Protection Areas

Geological Conservation Review Site

Nature Scot Priority Peatland Habitat- Class 1

Nature Scot Priority Peatland Habitat- Class 2

Bug life B-Lines Network

Woodland

Ancient Woodland Class 1a

Ancient Woodland Class 2a

Long Established Woodland of Plantation Origin Class 2a

Long Established Woodland of Plantation Origin Class 2b

Other Woodlands on 'Roy' Woodland Sites Class 3

Listed Buildings

Grade A

Grade B

Grade C

Existing Transmission Overhead Line

132kV AC

275kV AC

400kV AC

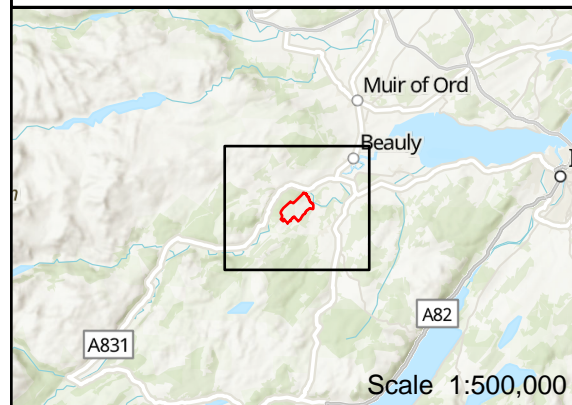

Reproduced by permission of Ordnance Survey. Crown copyright and database right 2023 all rights reserved. Ordnance Survey Licence number 0100020452. Contains public sector information licensed under the Open Government License v3.0. Contains Historic Environment Scotland and Ordnance Survey data © Historic Environment Scotland - Scottish Charity No. SC045925 © Crown copyright and database right (2024). Copyright Nature Scot. Contains Ordnance Survey data © Crown copyright and database right (2024). SSSEN Transmission take no responsibility for the release or accuracy of latest version Basemaps from Ordnance Survey.

Project No: LT000459
Project: Fanellan 400kV Substation and Converter Station

Title:
Figure 3.2 - Environmental Constraints Plan

Drawn by: MAL Date: 26/02/2025

Drawing: 70112533-WSP-DR-DA-006