

**Legend**

- Permanent Beaulieu - Denny Overhead Line Diversion Towers
- Temporary Beaulieu - Denny Overhead Line Diversion Towers
- Permanent Beaulieu - Denny Overhead Line Diversion
- Temporary Beaulieu - Denny Overhead Line Diversion
- Downleads to Fanellan Substation
- Permanent Beaulieu - Denny Overhead Line Diversion 50m LOD
- Temporary Beaulieu - Denny Overhead Line Diversion 50m LOD
- Existing Access Track to be Upgraded
- Permanent Access Track
- Temporary Access Track
- Temporary Access Track - Shared with Substation EIA (25/00826/FUL)
- Permanent Access Tracks - Shared with Substation EIA (25/00826/FUL)
- Earthworks for Tower 9 Track
- Permanent Tower Platform
- Tower Removal Working Area
- Tower Construction Working Area
- Existing Tower Temporary Working Areas
- EPZ Working Area
- Backstays
- Indicative Tree Protection Fencing
- Indicative Crown Spread
- Indicative Root Protection Area
- Indicative Tree Removal
- Special Measures Areas
- Ancient Woodland - Category 2b Long-Established (of plantation origin)
- Veteran Trees

**BS 5837 Quality Category Stem Locations**

Trees	Groups
● A	● A
● B	● B
● C	● C
● U	● U

**Notes:**  
Features within the study area associated with the EIA Report are shown on this figure. Impacts associated with the temporary and permanent OHLs, as well as the proposed substation, are assessed within the Arboricultural Impact Assessment and shown on the Tree Removal and Protection Plan for the separate EIA Report.  
Towers 6R and 9R are already existing towers changing to angle towers.  
Permanent access track by others is not included in this environmental appraisal.

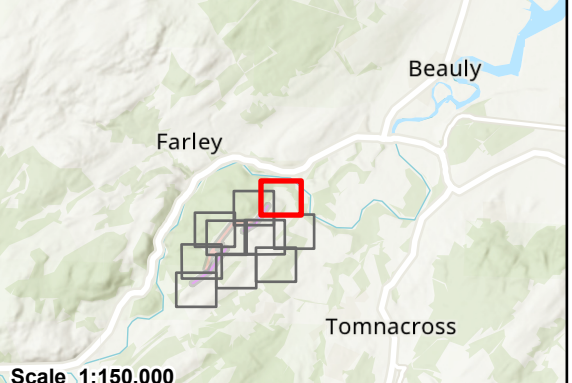



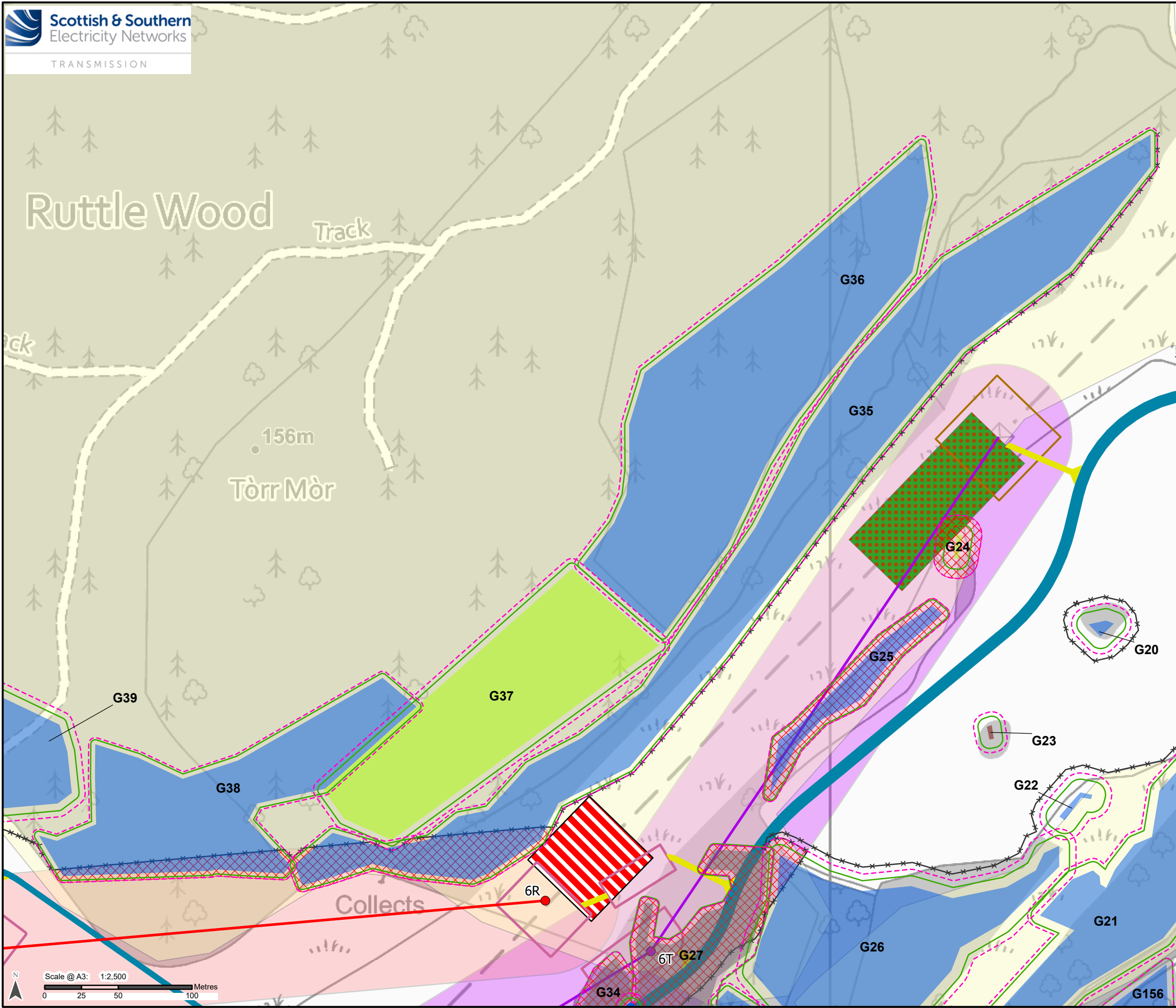

## Legend

- Permanent Beaulieu - Denny Overhead Line Diversion Towers
- Temporary Beaulieu - Denny Overhead Line Diversion Towers
- Permanent Beaulieu - Denny Overhead Line Diversion
- Temporary Beaulieu - Denny Overhead Line Diversion
- Downleads to Fanellan Substation
- Permanent Beaulieu - Denny Overhead Line Diversion 50m LOD
- Temporary Beaulieu - Denny Overhead Line Diversion 50m LOD
- Existing Access Track to be Upgraded
- Permanent Access Track
- Temporary Access Track
- Temporary Access Track - Shared with Substation EIA (25/00826/FUL)
- Permanent Access Tracks - Shared with Substation EIA (25/00826/FUL)
- Earthworks for Tower 9 Track
- Permanent Tower Platform
- Tower Removal Working Area
- Tower Construction Working Area
- Existing Tower Temporary Working Areas
- EPZ Working Area
- Backstays
- Indicative Tree Protection Fencing
- Indicative Crown Spread
- Indicative Root Protection Area
- Indicative Tree Removal
- Special Measures Areas
- Ancient Woodland - Category 2b Long-Established (of plantation origin)
- Veteran Trees

## BS 5837 Quality Category Stem Locations

- | Trees | Groups |
|-------|--------|
| A     | A      |
| B     | B      |
| C     | C      |
| U     | U      |

Notes:  
Features within the study area associated with the EIA Report are shown on this figure. Impacts associated with the temporary and permanent OHLs, as well as the proposed substation, are assessed within the Arboricultural Impact Assessment and shown on the Tree Removal and Protection Plan for the separate EIA Report  
Towers 6R and 9R are already existing towers changing to angle towers. Permanent access track by others is not included in this environmental appraisal.

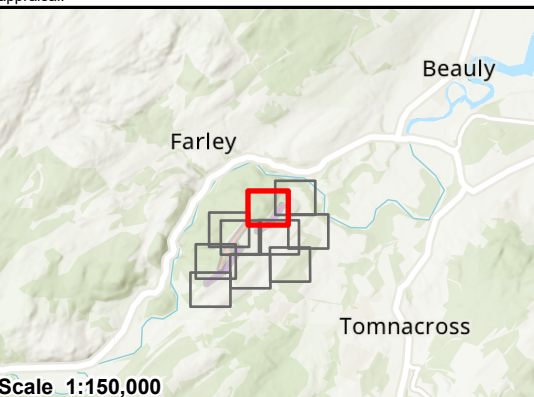

© Crown copyright and database rights 2023 Ordnance Survey AC0000813445. Contains public sector information licensed under the Open Government Licence v3.0

Project No: LT000459  
Project: Beaulieu-Denny Overhead Line Diversion Environmental Appraisal

Title:  
Figure 8.1 Tree Removal and Protection Plan  
Page 2 of 10

Drawn by: SH Date: 11/07/2025

Drawing: 70112533-WSP-OHL-EA-017

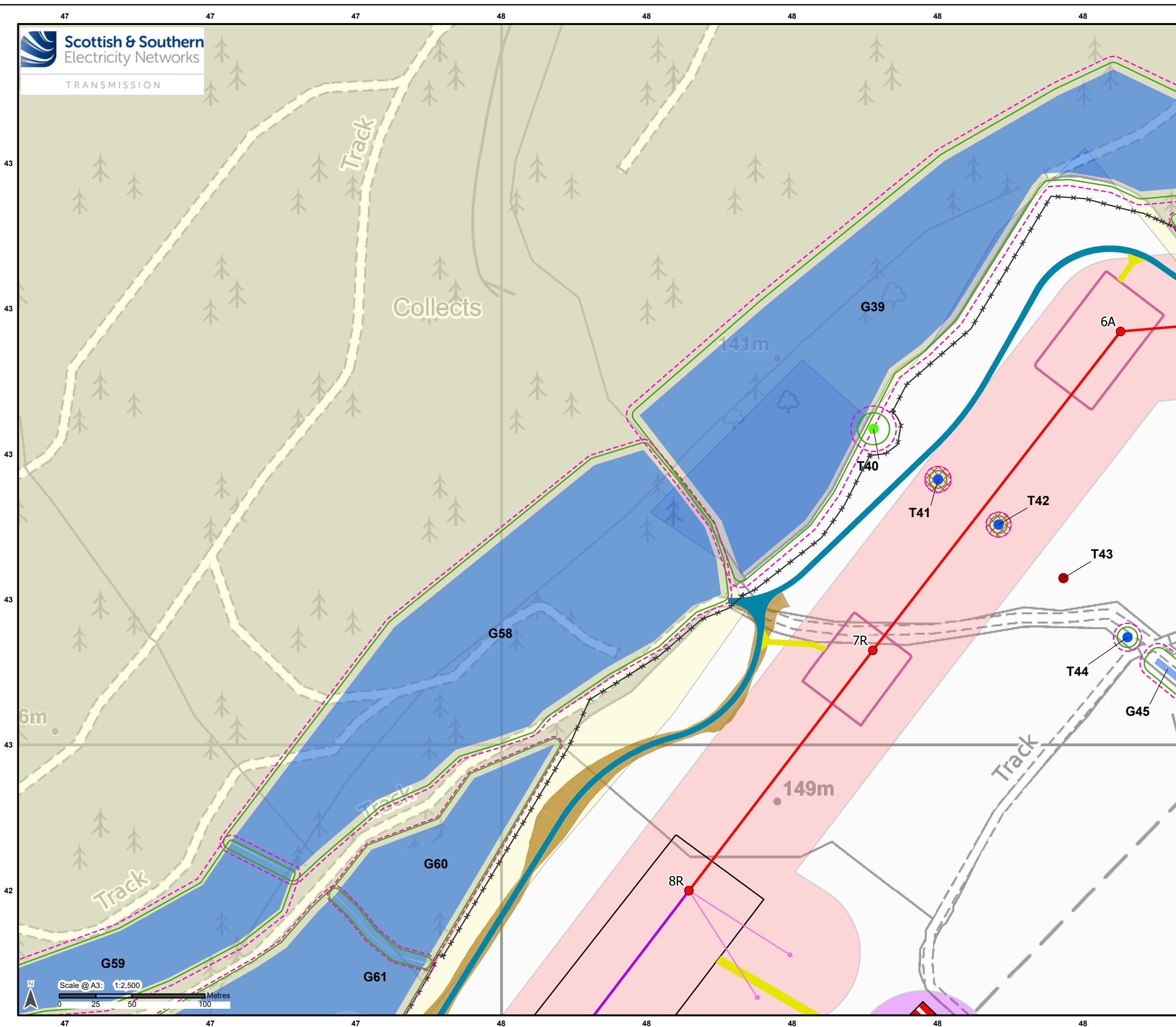

### Legend

- Permanent Beaulieu - Denny Overhead Line Diversion Towers
- Temporary Beaulieu - Denny Overhead Line Diversion Towers
- Permanent Beaulieu - Denny Overhead Line Diversion
- Temporary Beaulieu - Denny Overhead Line Diversion
- Downleads to Fanellan Substation
- Permanent Beaulieu - Denny Overhead Line Diversion 50m LOD
- Temporary Beaulieu - Denny Overhead Line Diversion 50m LOD
- Existing Access Track to be Upgraded
- Permanent Access Track
- Temporary Access Track
- Temporary Access Track - Shared with Substation EIA (25/00826/FUL)
- Permanent Access Tracks - Shared with Substation EIA (25/00826/FUL)
- Earthworks for Tower 9 Track
- Permanent Tower Platform
- Tower Removal Working Area
- Tower Construction Working Area
- Existing Tower Temporary Working Areas
- EPZ Working Area
- Backstays
- Indicative Tree Protection Fencing
- Indicative Crown Spread
- Indicative Root Protection Area
- Indicative Tree Removal
- Special Measures Areas
- Ancient Woodland - Category 2b Long-Established (of plantation origin)
- Veteran Trees

### BS 5837 Quality Category Stem Locations

Trees	Groups
● A	● A
● B	● B
● C	● C
● U	● U

Notes:  
Features within the study area associated with the EIA Report are shown on this figure. Impacts associated with the temporary and permanent OHLs, as well as the proposed substation, are assessed within the Arboricultural Impact Assessment and shown on the Tree Removal and Protection Plan for the separate EIA Report.  
Towers 6R and 9R are already existing towers changing to angle towers. Permanent access track by others is not included in this environmental appraisal.

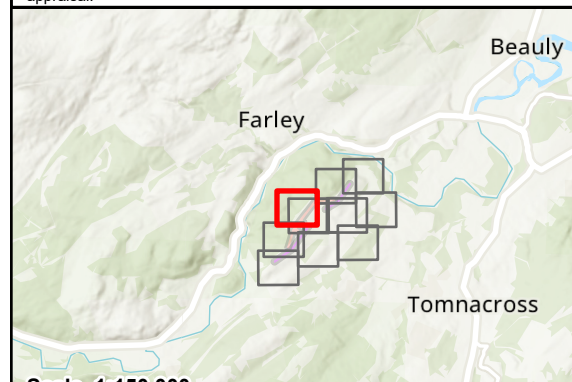

© Crown copyright and database rights 2023 Ordnance Survey AC0000813445. Contains public sector information licensed under the Open Government Licence v3.0

Project No: LT000459  
Project: Beaulieu-Denny Overhead Line Diversion Environmental Appraisal

Title:  
Figure 8.1 Tree Removal and Protection Plan  
Page 3 of 10

Drawn by: SH  
Date: 11/07/2025

Drawing: 70112533-WSP-OHL-EA-017



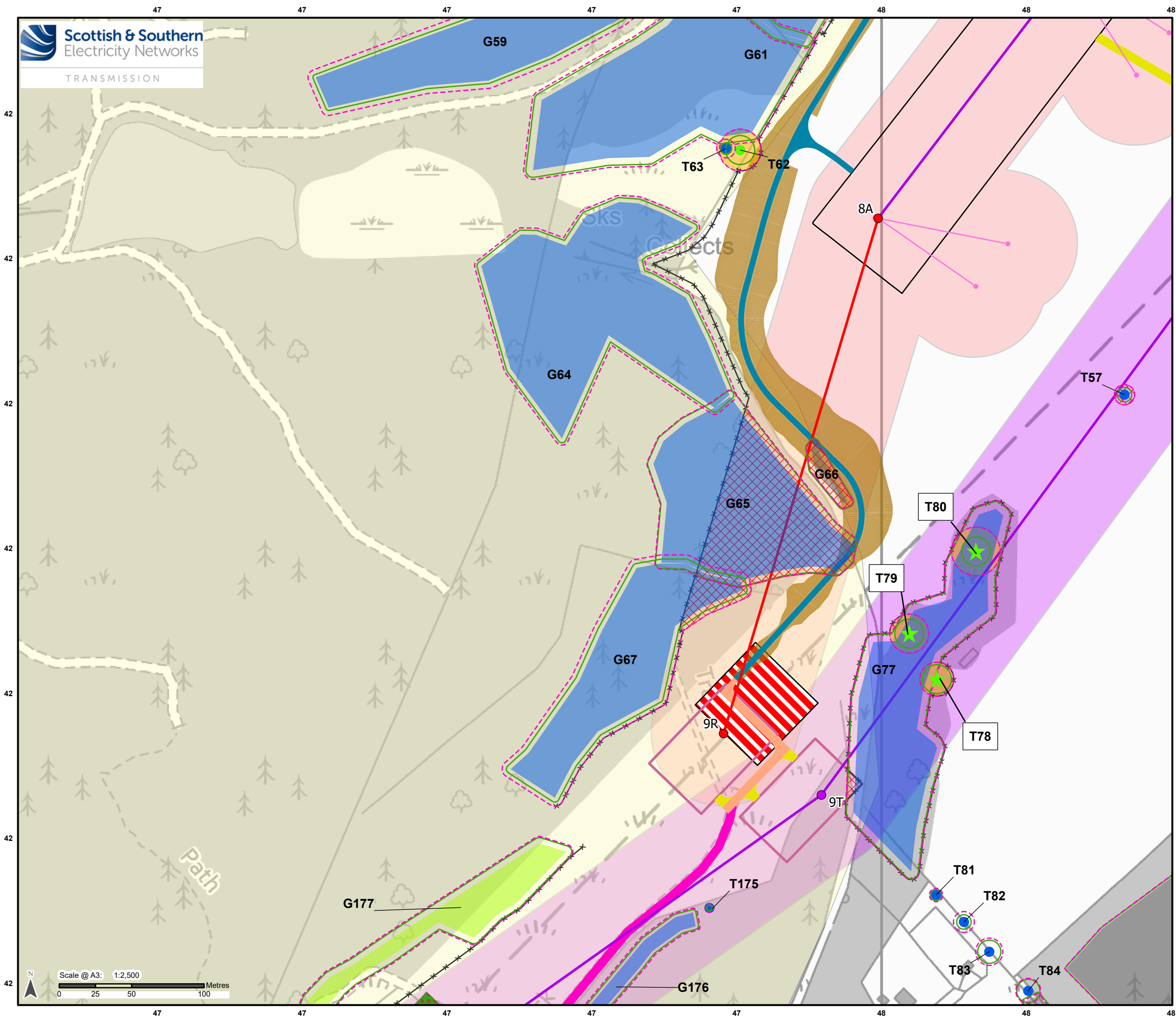

## Legend

- Permanent Beauty - Denny Overhead Line Diversion Towers
- Temporary Beauty - Denny Overhead Line Diversion Towers
- Permanent Beauty - Denny Overhead Line Diversion
- Temporary Beauty - Denny Overhead Line Diversion
- Downleads to Fanellan Substation
- Permanent Beauty - Denny Overhead Line Diversion 50m LOD
- Temporary Beauty - Denny Overhead Line Diversion 50m LOD
- Existing Access Track to be Upgraded
- Permanent Access Track
- Temporary Access Track
- Temporary Access Track - Shared with Substation EIA (25/00826/FUL)
- Permanent Access Tracks - Shared with Substation EIA (25/00826/FUL)
- Earthworks for Tower 9 Track
- Permanent Tower Platform
- Tower Removal Working Area
- Tower Construction Working Area
- Existing Tower Temporary Working Areas
- EPZ Working Area
- Backstays
- Indicative Tree Protection Fencing
- Indicative Crown Spread
- Indicative Root Protection Area
- Indicative Tree Removal
- Special Measures Areas
- Ancient Woodland - Category 2b Long-Established (of plantation origin)
- Veteran Trees

## BS 5837 Quality Category Stem Locations

- | Trees | Groups |
|-------|--------|
| A     | A      |
| B     | B      |
| C     | C      |
| U     | U      |

Notes:  
Features within the study area associated with the EIA Report are shown on this figure. Impacts associated with the temporary and permanent OHLs, as well as the proposed substation, are assessed within the Arboricultural Impact Assessment and shown on the Tree Removal and Protection Plan for the separate EIA Report  
Towers 6R and 9R are already existing towers changing to angle towers.  
Permanent access track by others is not included in this environmental appraisal.

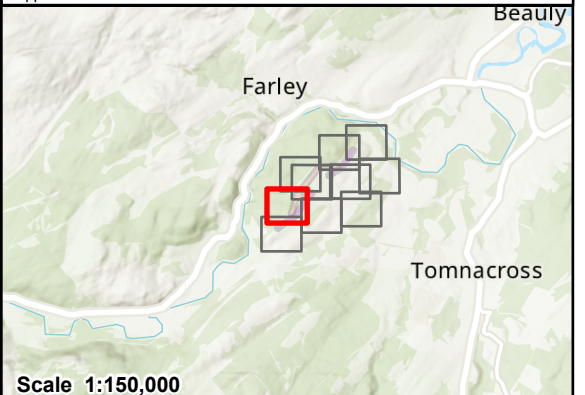

© Crown copyright and database rights 2023 Ordnance Survey AC0000813445. Contains public sector information licensed under the Open Government Licence v3.0

Project No: LT000459  
Project: Beauty-Denny Overhead Line Diversion Environmental Appraisal

Title:  
Figure 8.1 Tree Removal and Protection Plan  
Page 4 of 10

Drawn by: SH Date: 11/07/2025

Drawing: 70112533-WSP-OHL-EA-017



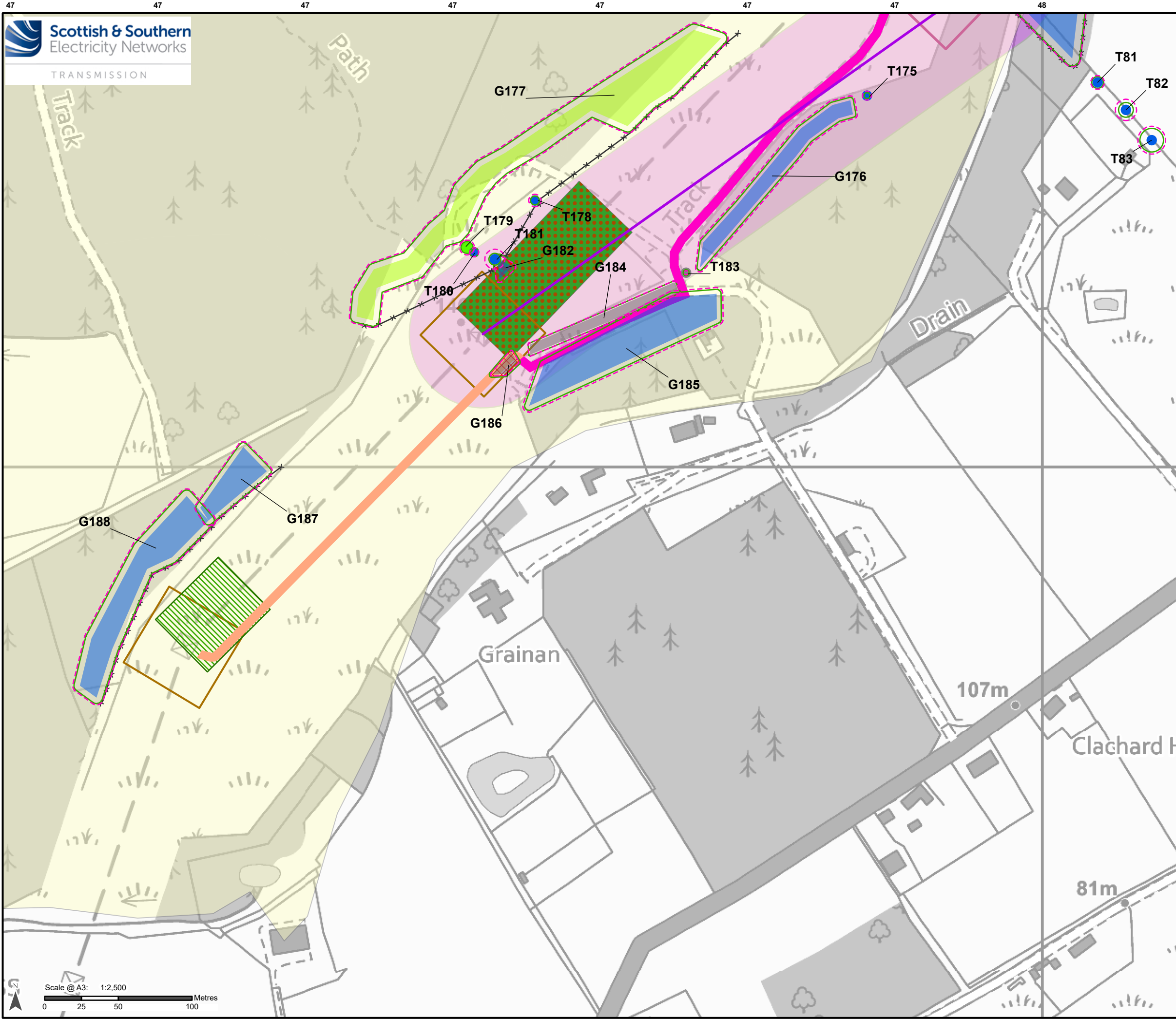

### Legend

- Permanent Beaulieu - Denny Overhead Line Diversion Towers
- Temporary Beaulieu - Denny Overhead Line Diversion Towers
- Permanent Beaulieu - Denny Overhead Line Diversion
- Temporary Beaulieu - Denny Overhead Line Diversion
- Downloads to Fanellan Substation
- Permanent Beaulieu - Denny Overhead Line Diversion 50m LOD
- Temporary Beaulieu - Denny Overhead Line Diversion 50m LOD
- Existing Access Track to be Upgraded
- Permanent Access Track
- Temporary Access Track
- Temporary Access Track - Shared with Substation EIA (25/00826/FUL)
- Permanent Access Tracks - Shared with Substation EIA (25/00826/FUL)
- Earthworks for Tower 9 Track
- Permanent Tower Platform
- Tower Removal Working Area
- Tower Construction Working Area
- Existing Tower Temporary Working Areas
- EPZ Working Area
- Backstays
- Indicative Tree Protection Fencing
- Indicative Crown Spread
- Indicative Root Protection Area
- Indicative Tree Removal
- Special Measures Areas
- Ancient Woodland - Category 2b Long-Established (of plantation origin)
- Veteran Trees

#### BS 5837 Quality Category Stem Locations

Trees	Groups
<span style="color: green;">●</span> A	<span style="color: green;">■</span> A
<span style="color: blue;">●</span> B	<span style="color: blue;">■</span> B
<span style="color: grey;">●</span> C	<span style="color: grey;">■</span> C
<span style="color: red;">●</span> U	<span style="color: red;">■</span> U

**Notes:**  
Features within the study area associated with the EIA Report are shown on this figure. Impacts associated with the temporary and permanent OHLs, as well as the proposed substation, are assessed within the Arboricultural Impact Assessment and shown on the Tree Removal and Protection Plan for the separate EIA Report.  
Towers 6R and 9R are already existing towers changing to angle towers.  
Permanent access track by others is not included in this environmental appraisal.

Scale 1:150,000

© Crown copyright and database rights 2023 Ordnance Survey AC0000813445. Contains public sector information licensed under the Open Government Licence v3.0

Project No: LT000459  
Project: Beaulieu-Denny Overhead Line Diversion Environmental Appraisal

Title:  
Figure 8.1 Tree Removal and Protection Plan  
Page 5 of 10

Drawn by: SH  
Date: 11/07/2025

Drawing: 70112533-WSP-OHL-EA-017





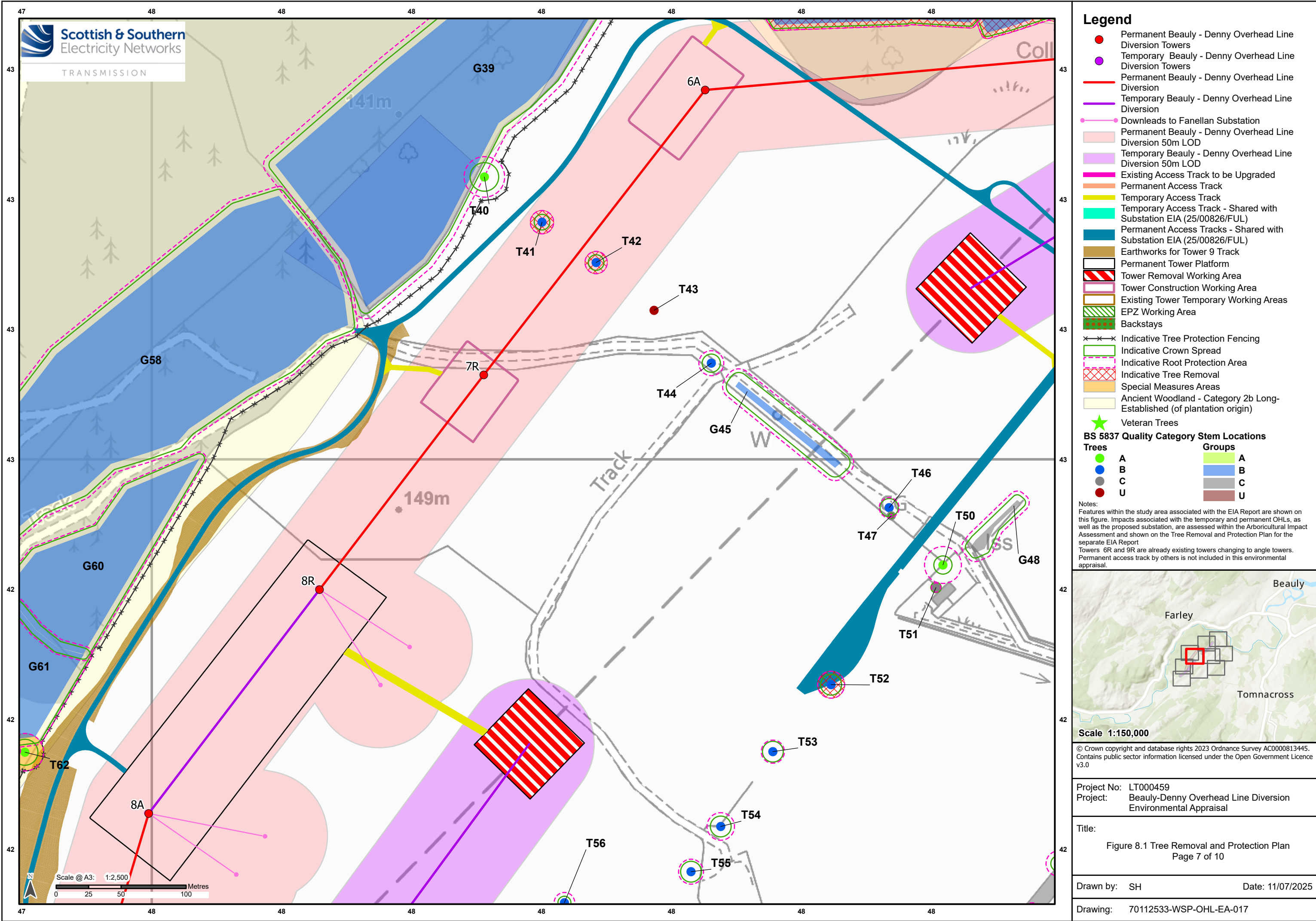







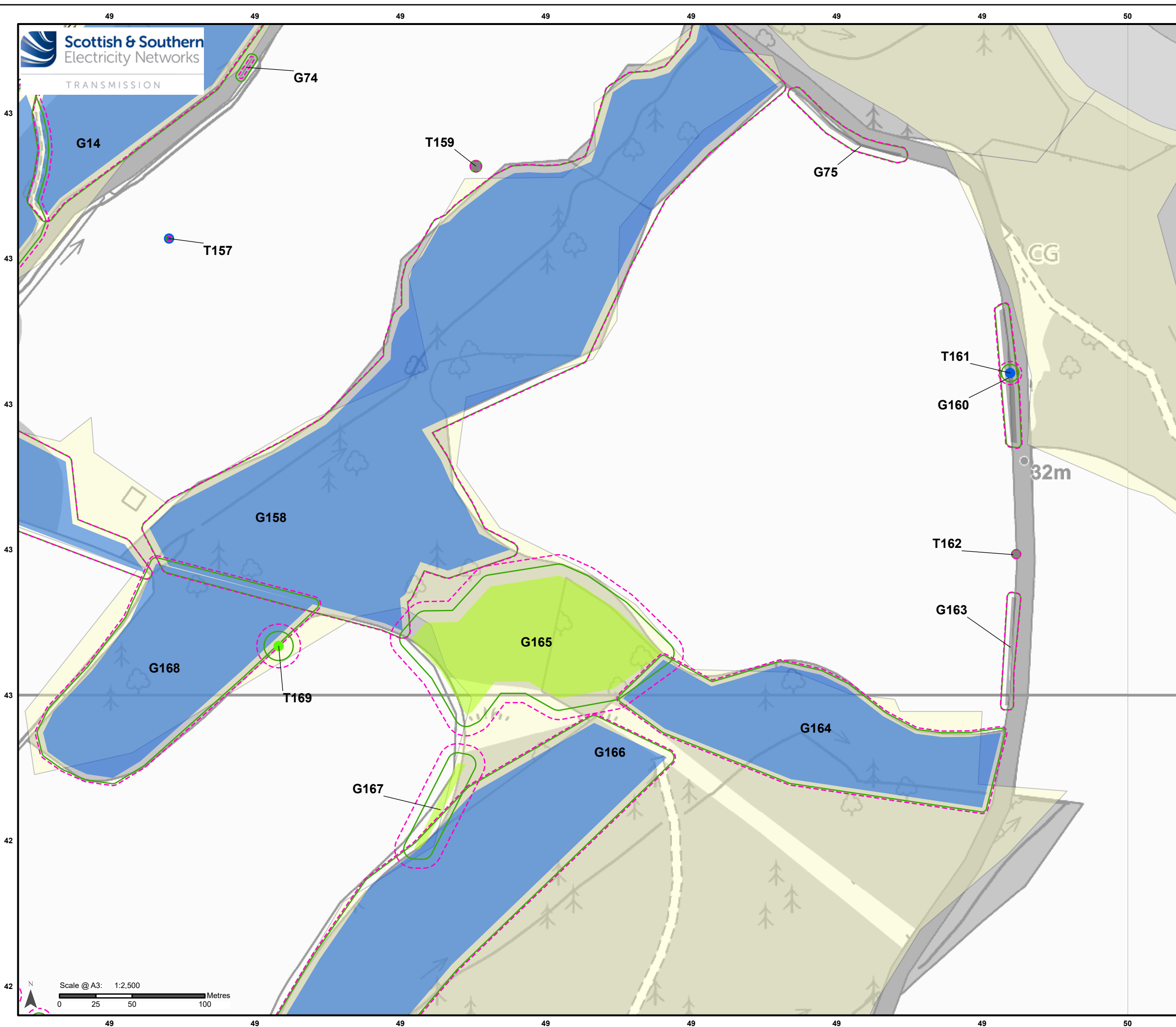

## Legend

- Permanent Beaulieu - Denny Overhead Line Diversion Towers
  - Temporary Beaulieu - Denny Overhead Line Diversion Towers
  - Permanent Beaulieu - Denny Overhead Line Diversion
  - Temporary Beaulieu - Denny Overhead Line Diversion
  - Downleads to Fanellan Substation
  - Permanent Beaulieu - Denny Overhead Line Diversion 50m LOD
  - Temporary Beaulieu - Denny Overhead Line Diversion 50m LOD
  - Existing Access Track to be Upgraded
  - Permanent Access Track
  - Temporary Access Track
  - Temporary Access Track - Shared with Substation EIA (25/00826/FUL)
  - Permanent Access Tracks - Shared with Substation EIA (25/00826/FUL)
  - Earthworks for Tower 9 Track
  - Permanent Tower Platform
  - Tower Removal Working Area
  - Tower Construction Working Area
  - Existing Tower Temporary Working Areas
  - EPZ Working Area
  - Backstays
  - Indicative Tree Protection Fencing
  - Indicative Crown Spread
  - Indicative Root Protection Area
  - Indicative Tree Removal
  - Special Measures Areas
  - Ancient Woodland - Category 2b Long-Established (of plantation origin)
  - Veteran Trees
- BS 5837 Quality Category Stem Locations**
- | Trees | Groups |
|-------|--------|
| A     | A      |
| B     | B      |
| C     | C      |
| U     | U      |

Notes:  
Features within the study area associated with the EIA Report are shown on this figure. Impacts associated with the temporary and permanent OHLs, as well as the proposed substation, are assessed within the Arboricultural Impact Assessment and shown on the Tree Removal and Protection Plan for the separate EIA Report  
Towers 6R and 9R are already existing towers changing to angle towers.  
Permanent access track by others is not included in this environmental appraisal.

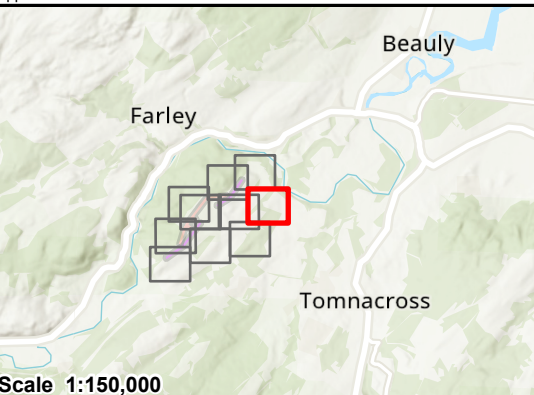

Scale 1:150,000  
© Crown copyright and database rights 2023 Ordnance Survey AC0000813445. Contains public sector information licensed under the Open Government Licence v3.0

Project No: LT000459  
Project: Beaulieu-Denny Overhead Line Diversion Environmental Appraisal

Title:  
Figure 8.1 Tree Removal and Protection Plan  
Page 10 of 10

Drawn by: SH Date: 11/07/2025

Drawing: 70112533-WSP-OHL-EA-017