

Mapped Location

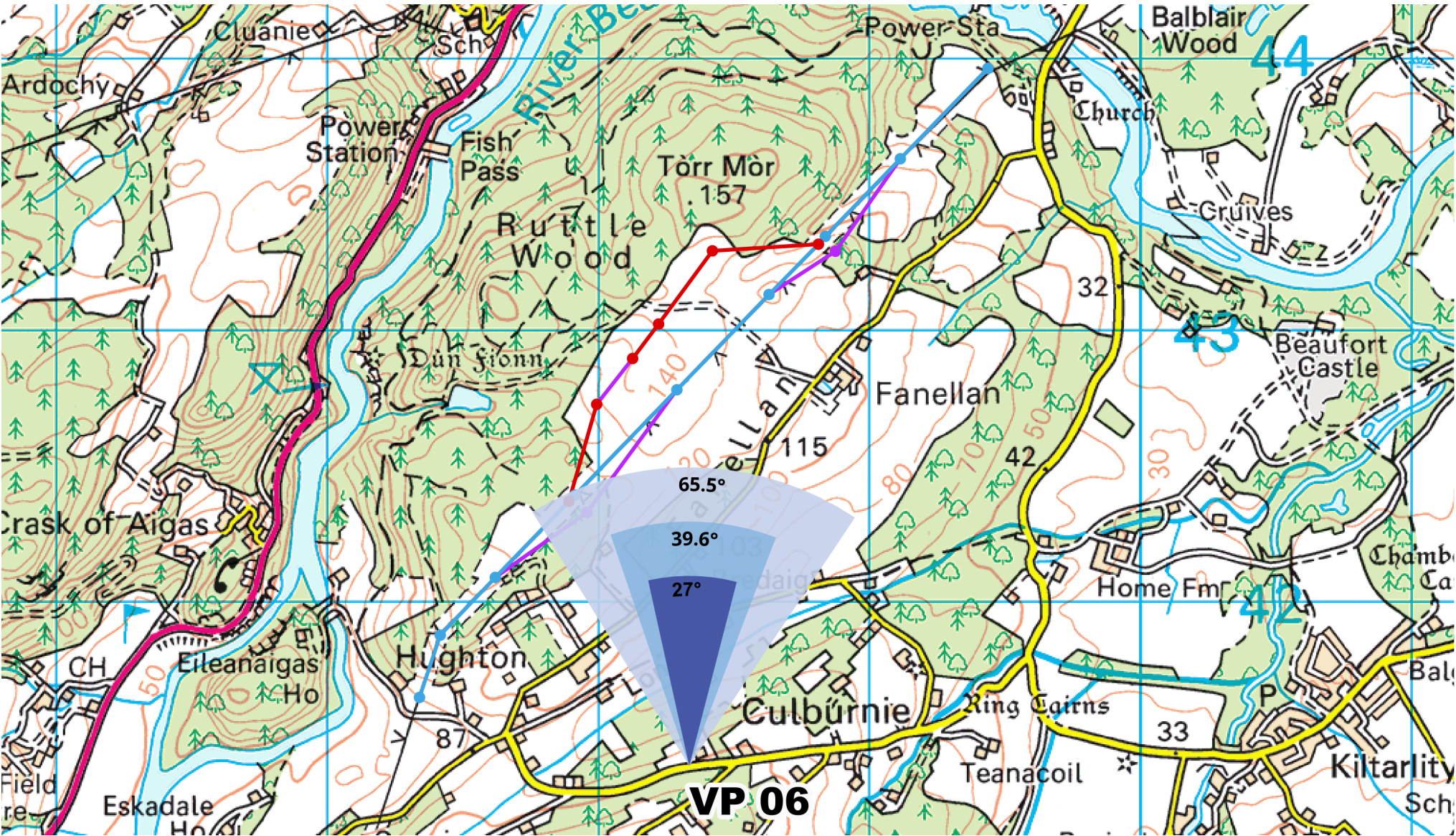

Key:

- Existing Beaulieu to Denny 400 kV Overhead Line
- Proposed Beaulieu to Denny 400 kV Overhead Line Permanent Diversion and Tie ins
- Temporary Beaulieu to Denny 400 kV Overhead Line Diversion

Alignment information correct as of 22.12.2024

**Proposed Beaulieu to Denny 400 kV Overhead Line  
Temporary Diversion and Permanent Tie-ins  
Viewpoint Visualisations  
Figure 5.10a  
Viewpoint 6: View looking north from the western edge of  
Culburnie**

**Location Description:**  
The viewpoint is on an unnamed road linking the areas of Hughton and Culburnie. The viewpoint is from the northern side of the road. Parking in a layby is available nearby and the viewpoint can be accessed via foot on the quiet road.

Camera Location



Location Data

OSGB36 Location:	248336 841396
AOD:	106m
Camera Height:	1.5m
Distance to Development:	1073m





Alignment information correct as of 22.12.2024

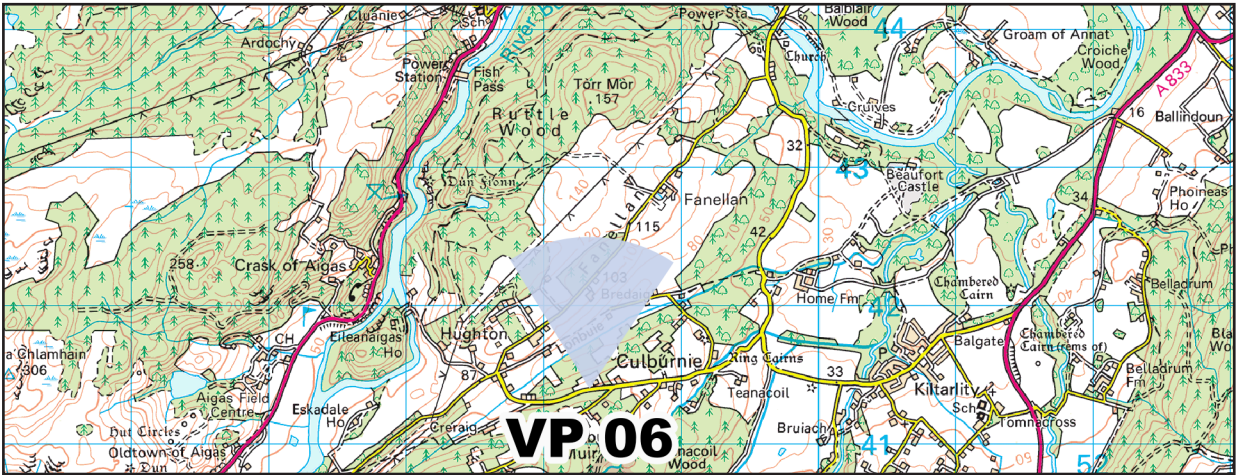

**Proposed Beauly to Denny 400 kV Overhead Line  
Temporary Diversion and Permanent Tie-ins  
Viewpoint Visualisations  
Figure 5.10b  
Viewpoint 6: View looking north from the western edge of  
Culburnie**

Viewpoint Location: X 248336, Y 841396  
AOD: 106m  
Distance to Development and Direction of view: 1073m, 1° (North)

Camera: Sony ILCE-7M4  
Lens: 50mm  
Height of camera above the ground: 1.5m  
Date: 05/03/2024

Receptor list: Residents at Culburnie. Road users of the existing route between Culburnie and Fanellan.

This visualisation has been identified and created for use with the visual impact assessment, but can also be used to inform landscape impacts on LCT229 Enclosed Farmland.

The image should be viewed at a comfortable arm's length (approximately 500mm) and viewed normally with both eyes. The printed image is representative of the Proposed Development, but is not representative of scale or distance.

Operational View (Baseline) - 65.5°





Alignment information correct as of 22.12.2024

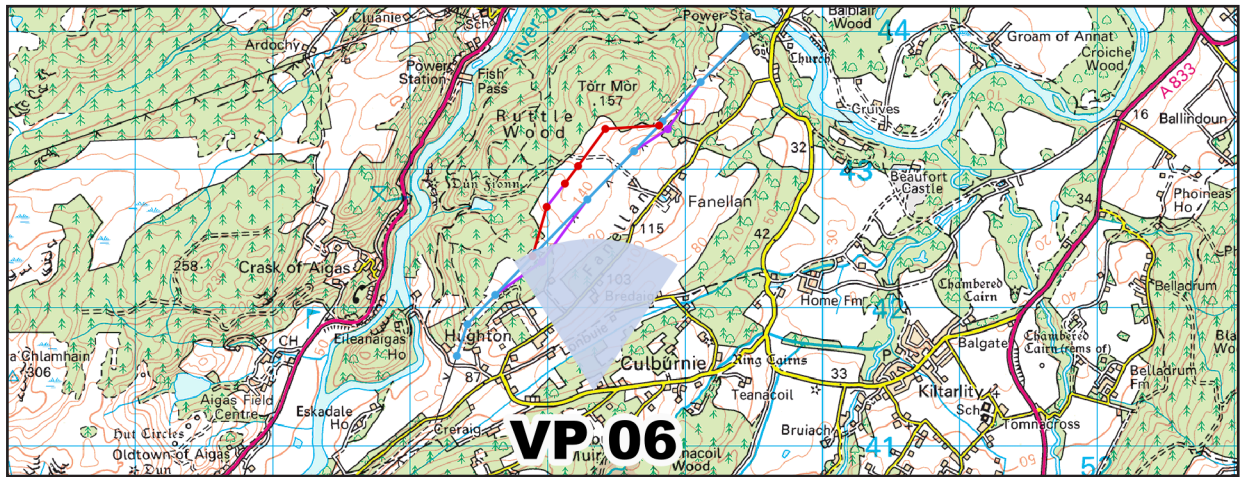

Receptor list: Residents at Culburnie. Road users of the existing route between Culburnie and Fanellan.

This visualisation has been identified and created for use with the visual impact assessment, but can also be used to inform landscape impacts on LCT229 Enclosed Farmland.

The image should be viewed at a comfortable arm's length (approximately 500mm) and viewed normally with both eyes. The printed image is representative of the Proposed Development, but is not representative of scale or distance.

Key:

- Existing Beauly to Denny 400 kV Overhead Line
- Proposed Beauly to Denny 400 kV Overhead Line Permanent Diversion and Tie ins
- Temporary Beauly to Denny 400 kV Overhead Line Diversion

**Proposed Beauly to Denny 400 kV Overhead Line  
Temporary Diversion and Permanent Tie-ins  
Viewpoint Visualisations  
Figure 5.10c**

**Viewpoint 6: View looking north from the western edge of  
Culburnie  
Construction View (Photowire: Proposed Beauly to Denny 400 kV Overhead  
Line Temporary Diversion and Permanent Tie-ins and Fanellan 400kV  
Substation & Converter Station SSEN Proposed Site) - 65.5°**

Viewpoint Location: X 248336, Y 841396  
AOD: 106m  
Distance to Development and Direction of view: 1073m, 1° (North)

Camera: Sony ILCE-7M4  
Lens: 50mm  
Height of camera above the ground: 1.5m  
Date: 05/03/2024





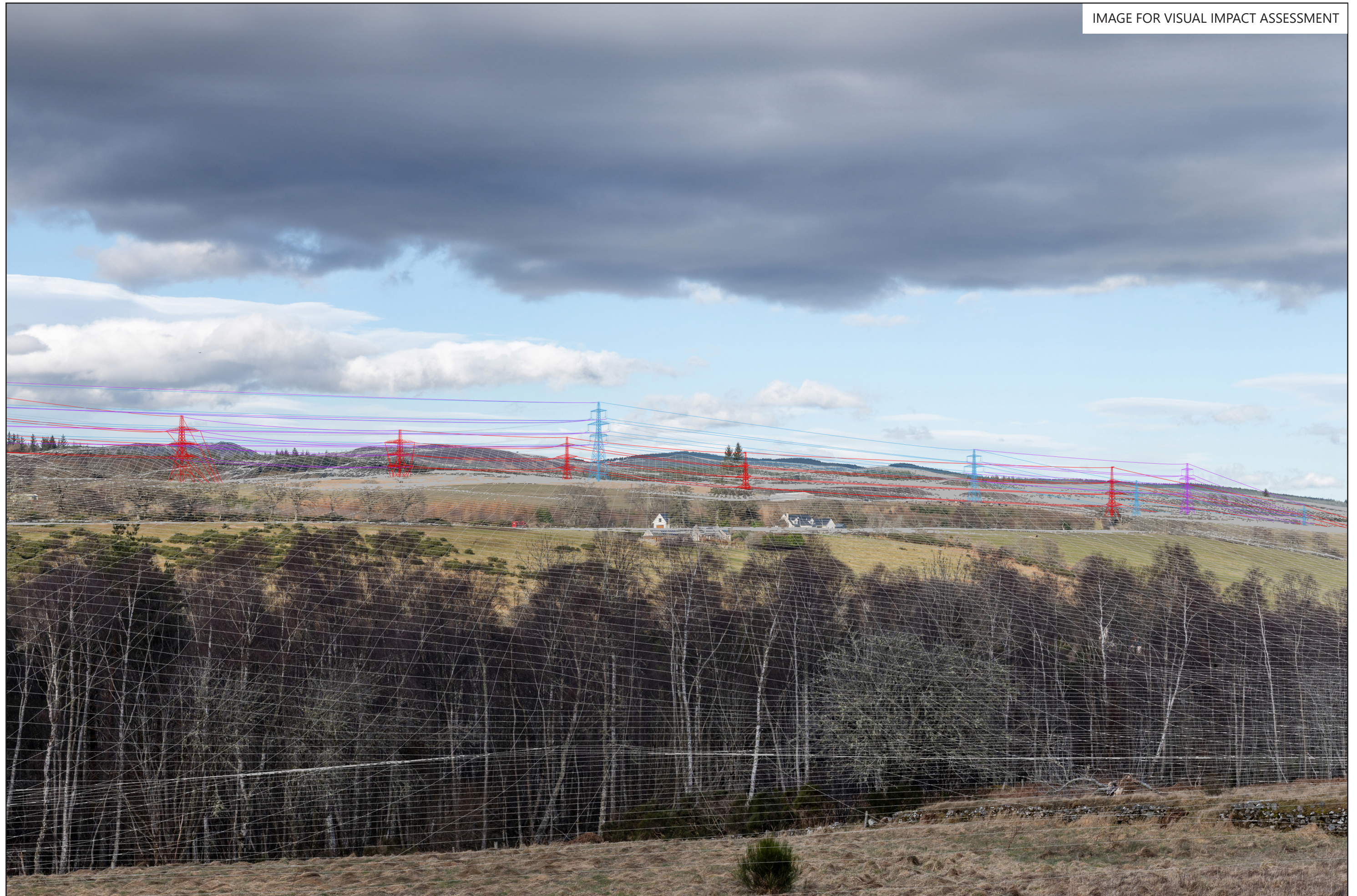

**Proposed Beaulieu to Denny 400 kV Overhead Line Temporary Diversion and Permanent Tie-ins**  
**Figure 5.10-d Viewpoint 6: View looking north from the western edge of Culburnie**

Construction View (Photowire: Proposed Beaulieu to Denny 400 kV Overhead Line Temporary Diversion and Permanent Tie-ins and Fanellan 400kV Substation & Converter Station SSN Proposed Site) - 50mm

Viewpoint Location: X 248336, Y 841396 AOD: 106m  
 Distance to Development and Direction of view: 1073m, 1°  
 Date: 05/03/2024

*The image should be viewed at a comfortable arm's length (approximately 500mm) and viewed normally with both eyes.  
 The printed image is representative of the Proposed Development, but is not representative of scale or distance.*

Camera: Sony ILCE-7M4  
 Lens: 50mm  
 Height of camera above the ground: 1.5m



TRANSMISSION



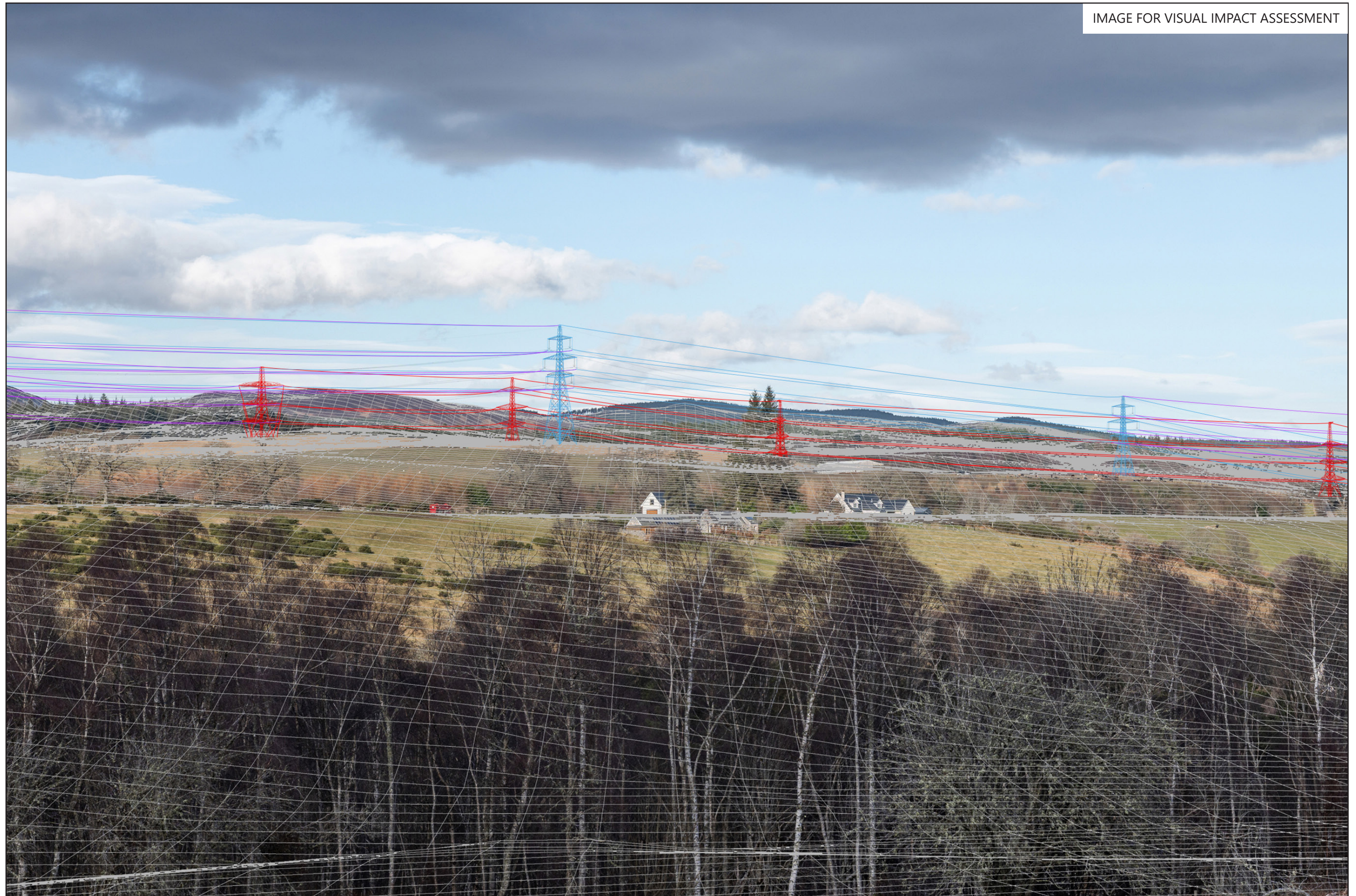

**Proposed Beaulay to Denny 400 kV Overhead Line Temporary Diversion and Permanent Tie-ins**  
**Figure 5.10-a Viewpoint 6: View looking north from the western edge of Culburnie**

Construction View (Photowire: Proposed Beaulay to Denny 400 kV Overhead Line Temporary Diversion and Permanent Tie-ins and Fanellan 400kV Substation & Converter Station SSEN Proposed Site) - 75mm

Viewpoint Location: X 248336, Y 841396 AOD: 106m  
 Distance to Development and Direction of view: 1073m, 1°  
 Date: 05/03/2024

*The image should be viewed at a comfortable arm's length (approximately 500mm) and viewed normally with both eyes.  
 The printed image is representative of the Proposed Development, but is not representative of scale or distance.*

Camera: Sony ILCE-7M4  
 Lens: 50mm  
 Height of camera above the ground: 1.5m



TRANSMISSION