

Legend

- Existing Substation
- Proposed Substation Site
- Preferred Route
- Removed Area
- Extended Area
- Extended Area Reference

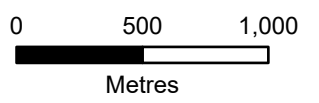

Client: **Scottish & Southern Electricity Networks**
TRANSMISSION

Project: **Beaulieu to Blackhilllock to New Deer to Peterhead 400 kV Connection**

Title: **Figure 1 - Preferred Route with Amendments**
Page 1 of 25

Date: 23/11/2023 Scale: 1:30,000 @A3
 Drawn: MAL Checked: IM Approved: SM
 Drawing Number: B2P-WSP-DA-70092380-043

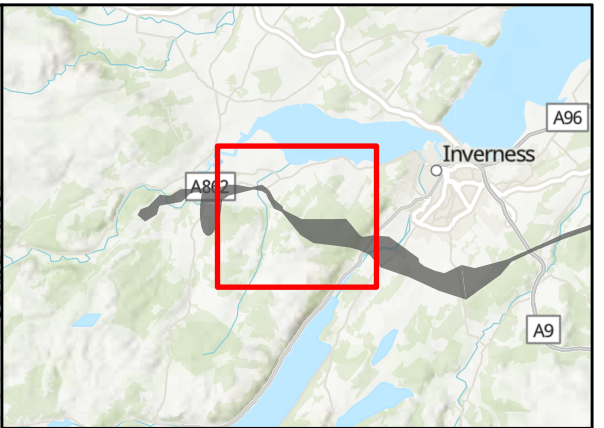
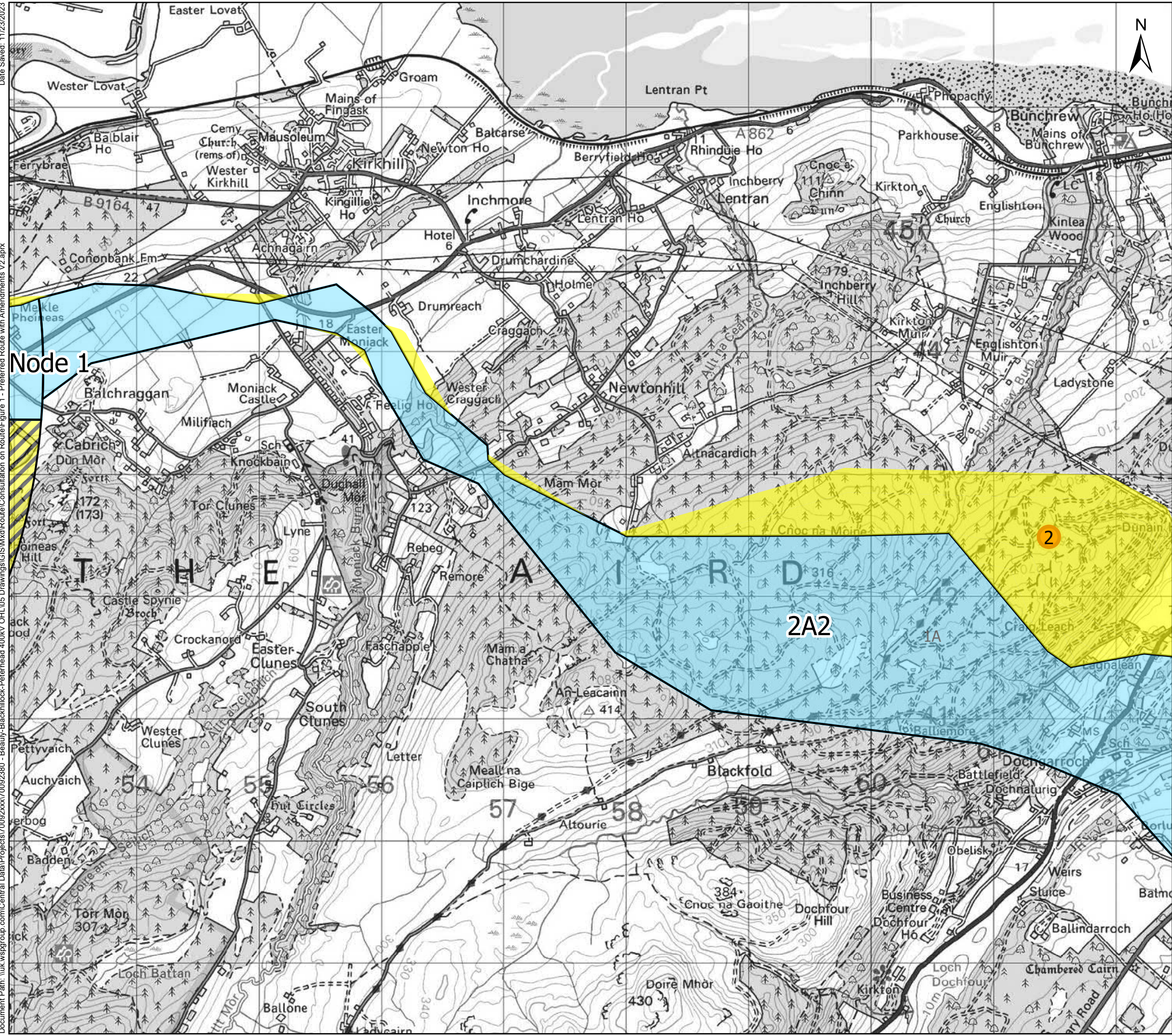

Legend

- 1A Preferred Route
- Removed Area
- Extended Area
- 1 Extended Area Reference

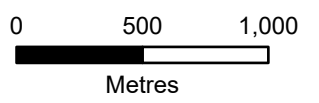

Client: Scottish & Southern Electricity Networks
TRANSMISSION

Project: Beaulieu to Blackhillock to New Deer to Peterhead 400 kV Connection

Title: Figure 1 - Preferred Route with Amendments
Page 2 of 25

Date: 23/11/2023 Scale: 1:30,000 @A3
 Drawn: MAL Checked: IM Approved: SM
 Drawing Number: B2P-WSP-DA-70092380-043

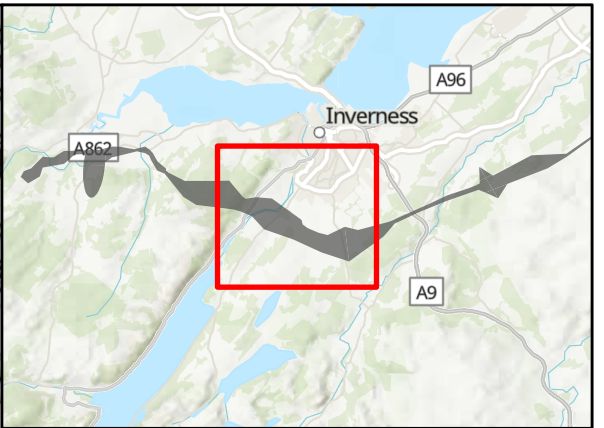
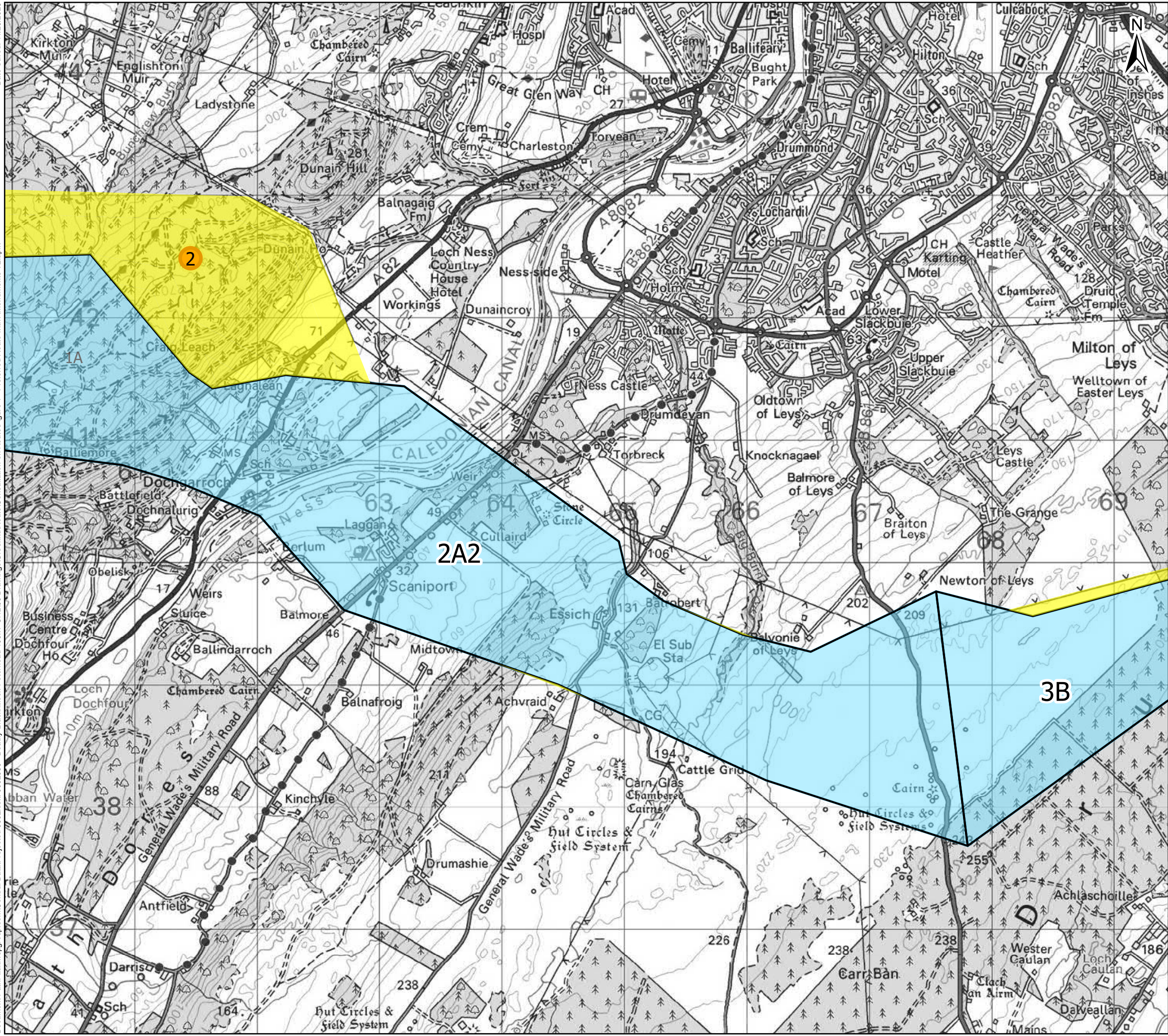

Legend

- 1A Preferred Route
- Removed Area
- Extended Area
- 1 Extended Area Reference

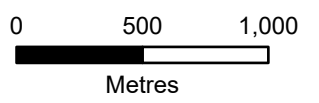

Client: **Scottish & Southern**
Electricity Networks
TRANSMISSION

Project: **Beauty to Blackhillock to New Deer to Peterhead 400 kV Connection**

Title: **Figure 1 - Preferred Route with Amendments**
Page 3 of 25

Date: 23/11/2023 Scale: 1:30,000 @A3
 Drawn: MAL Checked: IM Approved: SM
 Drawing Number: B2P-WSP-DA-70092380-043

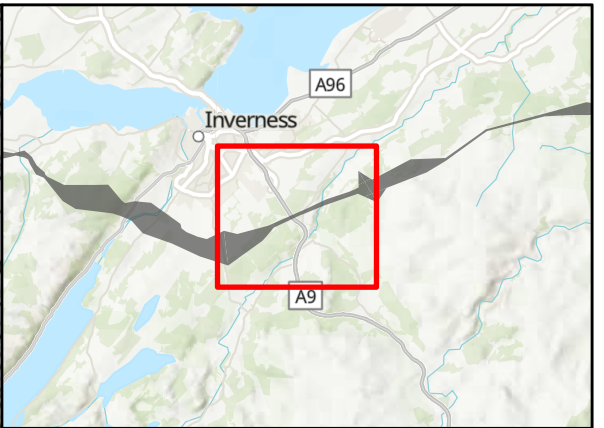
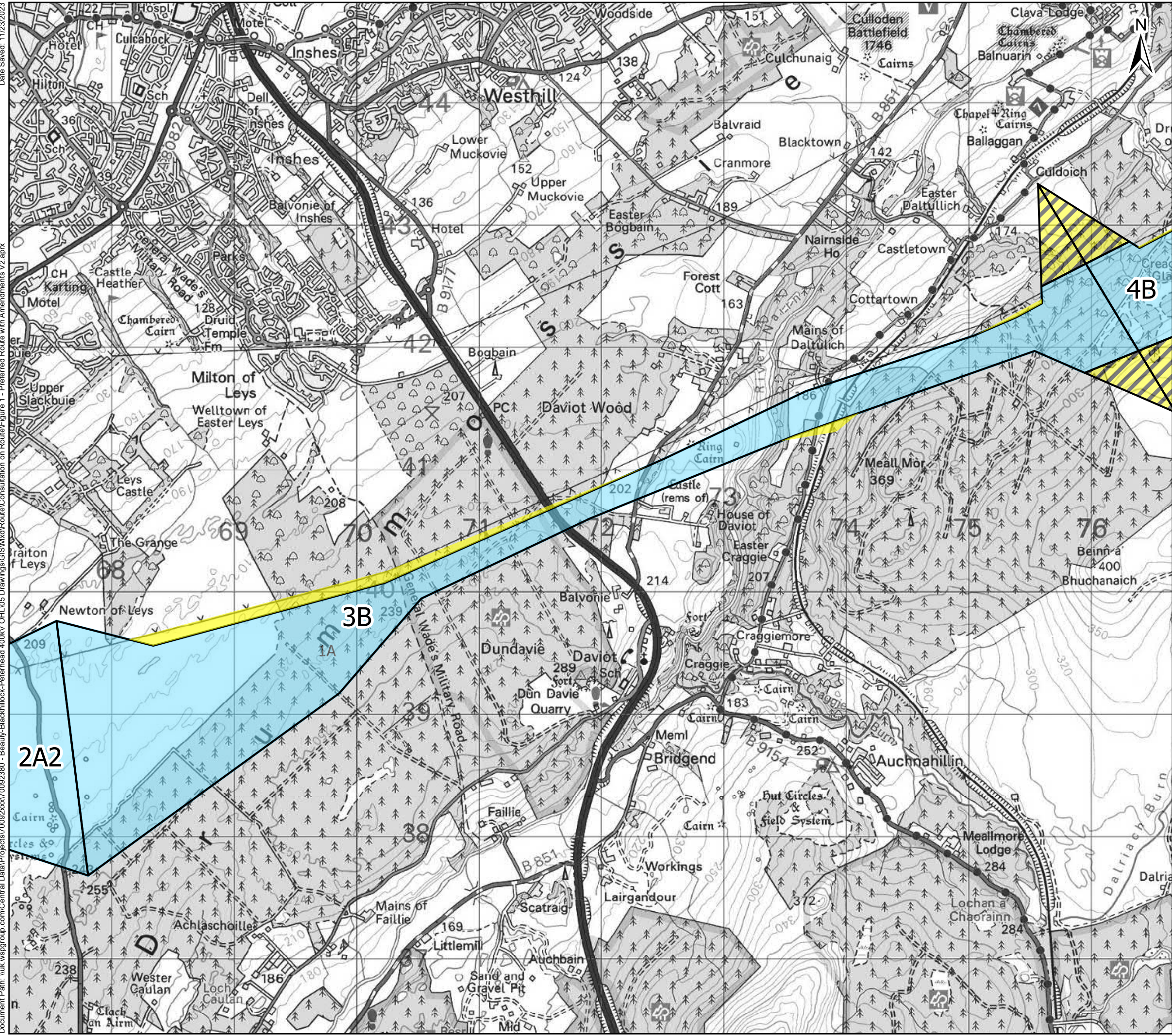

- Legend**
- 1A Preferred Route
 - Removed Area
 - Extended Area

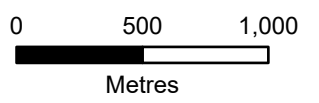

Client: Scottish & Southern Electricity Networks
TRANSMISSION

Project: Beaulieu to Blackhilllock to New Deer to Peterhead 400 kV Connection

Title: Figure 1 - Preferred Route with Amendments
Page 4 of 25

Date: 23/11/2023 Scale: 1:30,000 @A3
 Drawn: MAL Checked: IM Approved: SM
 Drawing Number: B2P-WSP-DA-70092380-043

Date Saved: 11/23/2023
Document Path: \\uk.wspgroup.com\Central Data\Projects\70092380 - Beauty-Blackhillock-Peterhead 400kV OHL\05 Drawings\GIS\MXD\Routes\Consultation on Route\Figure 1 - Preferred Route with Amendments V2.aprx

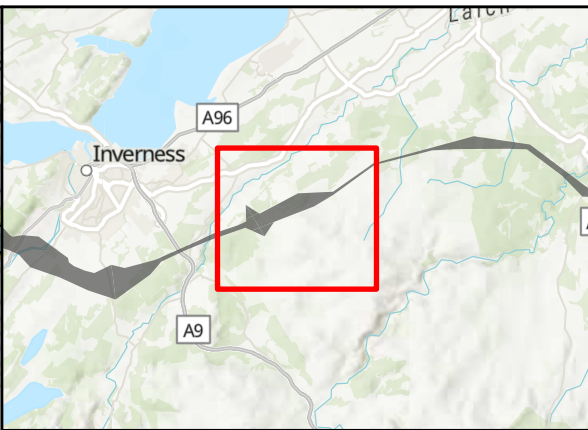
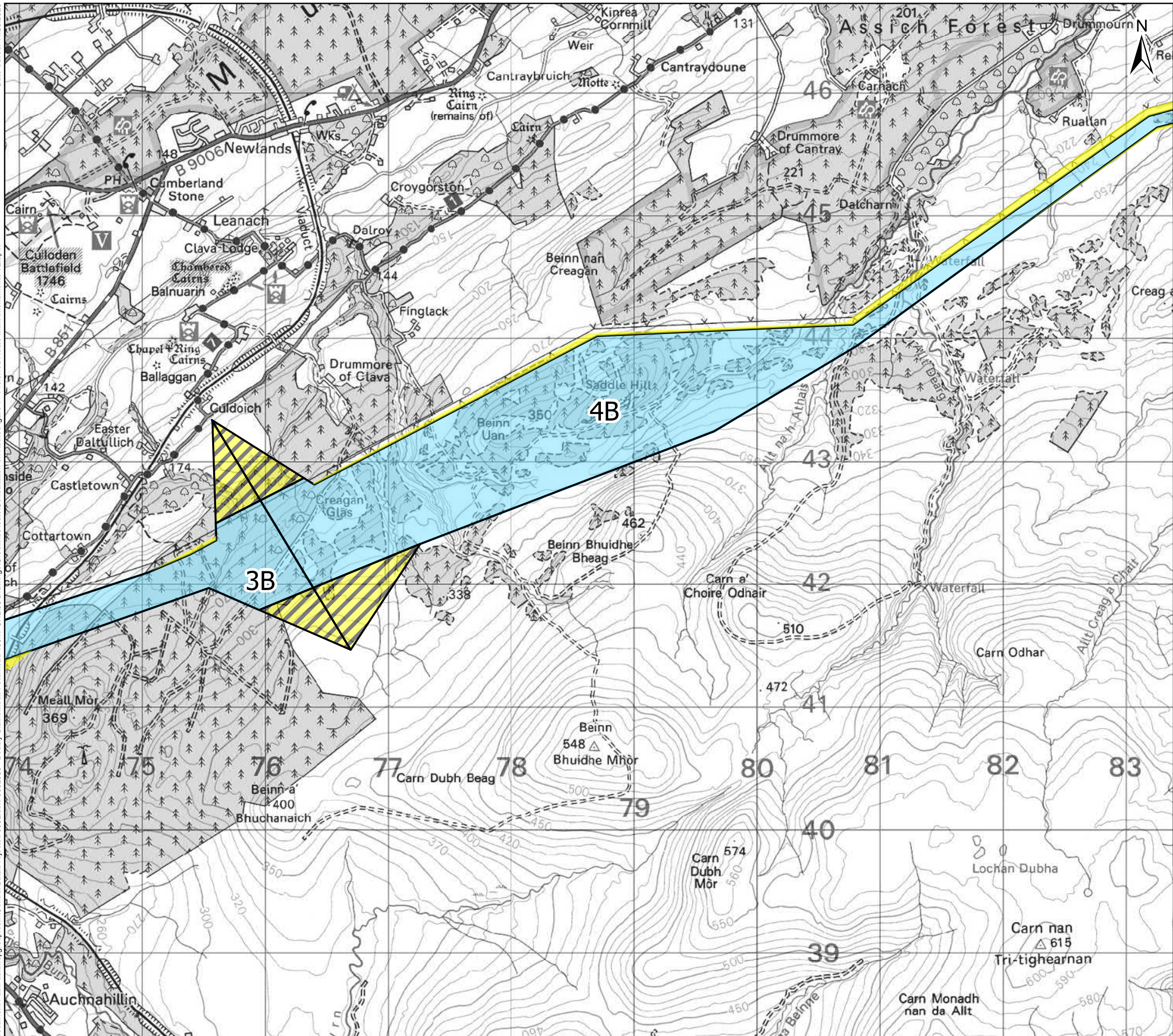

- Legend**
- 1A Preferred Route
 - Removed Area
 - Extended Area

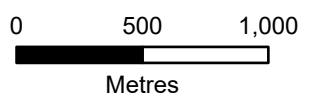

Client:  **Scottish & Southern**
Electricity Networks
TRANSMISSION

Project: **Beauly to Blackhillock to New Deer to Peterhead 400 kV Connection**

Title: **Figure 1 - Preferred Route with Amendments**
Page 5 of 25

Date: 23/11/2023 Scale: 1:30,000 @A3
Drawn: MAL Checked: IM Approved: SM
Drawing Number: B2P-WSP-DA-70092380-043

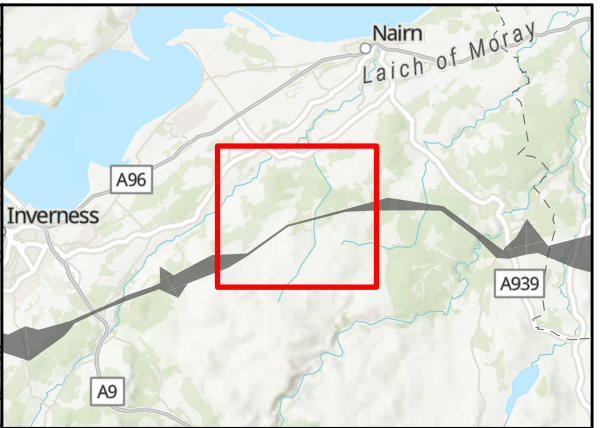
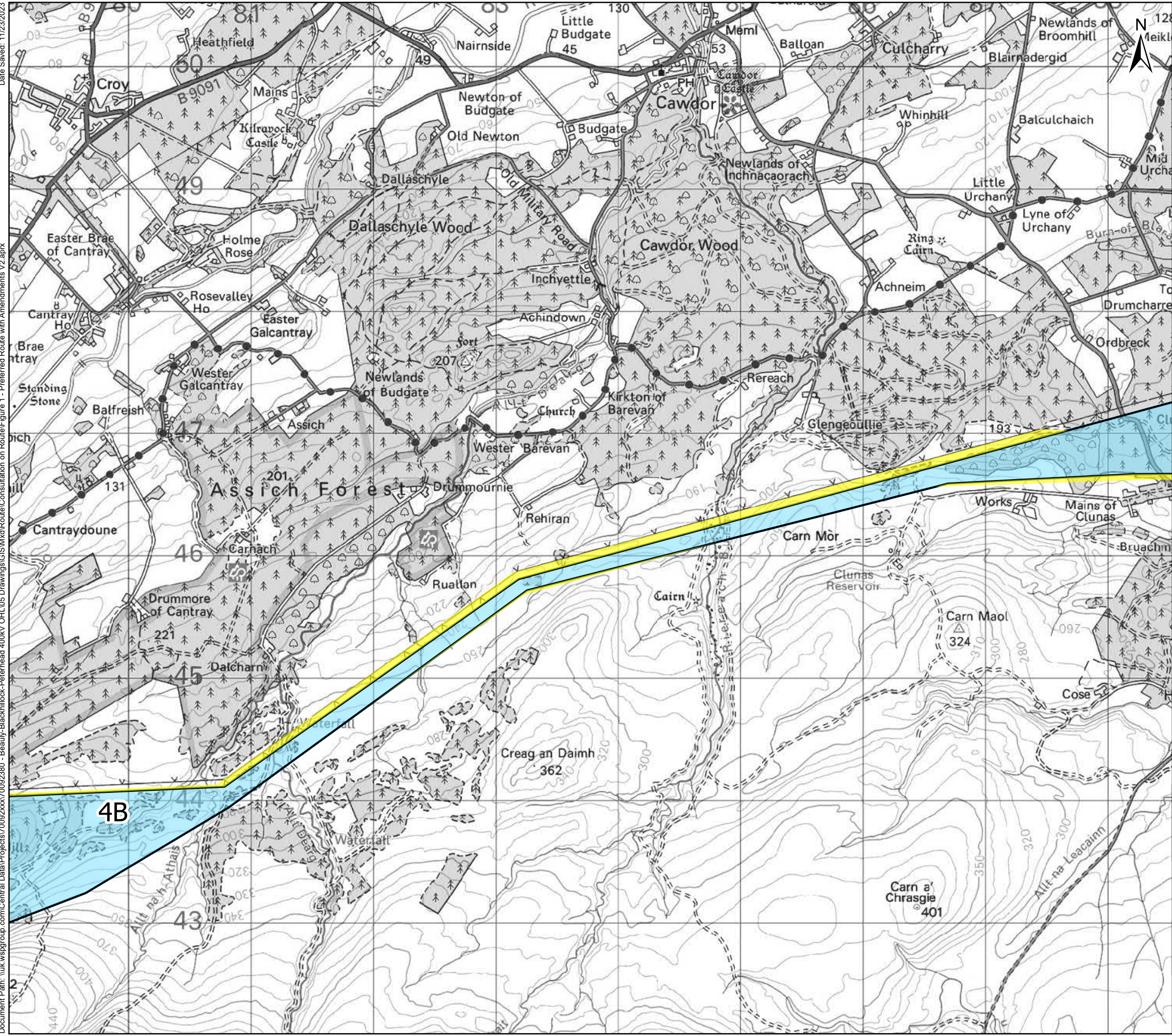

Legend

- 1A Preferred Route
- Removed Area
- Extended Area

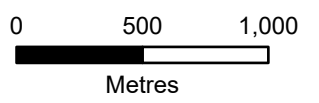

Client: Scottish & Southern Electricity Networks
 TRANSMISSION

Project: Beauty to Blackhillock to New Deer to Peterhead 400 kV Connection

Title: Figure 1 - Preferred Route with Amendments
 Page 6 of 25

Date: 23/11/2023 Scale: 1:30,000 @A3
 Drawn: MAL Checked: IM Approved: SM
 Drawing Number: B2P-WSP-DA-70092380-043

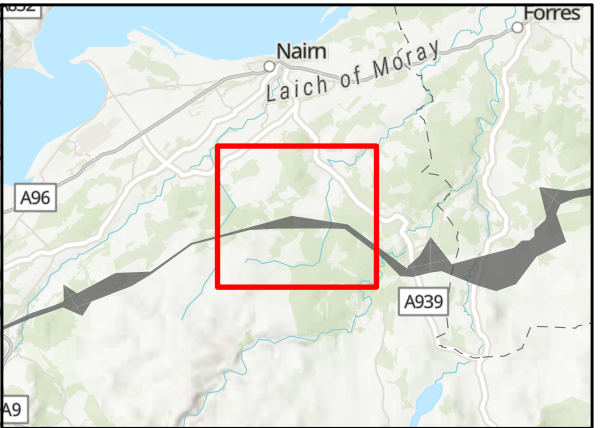
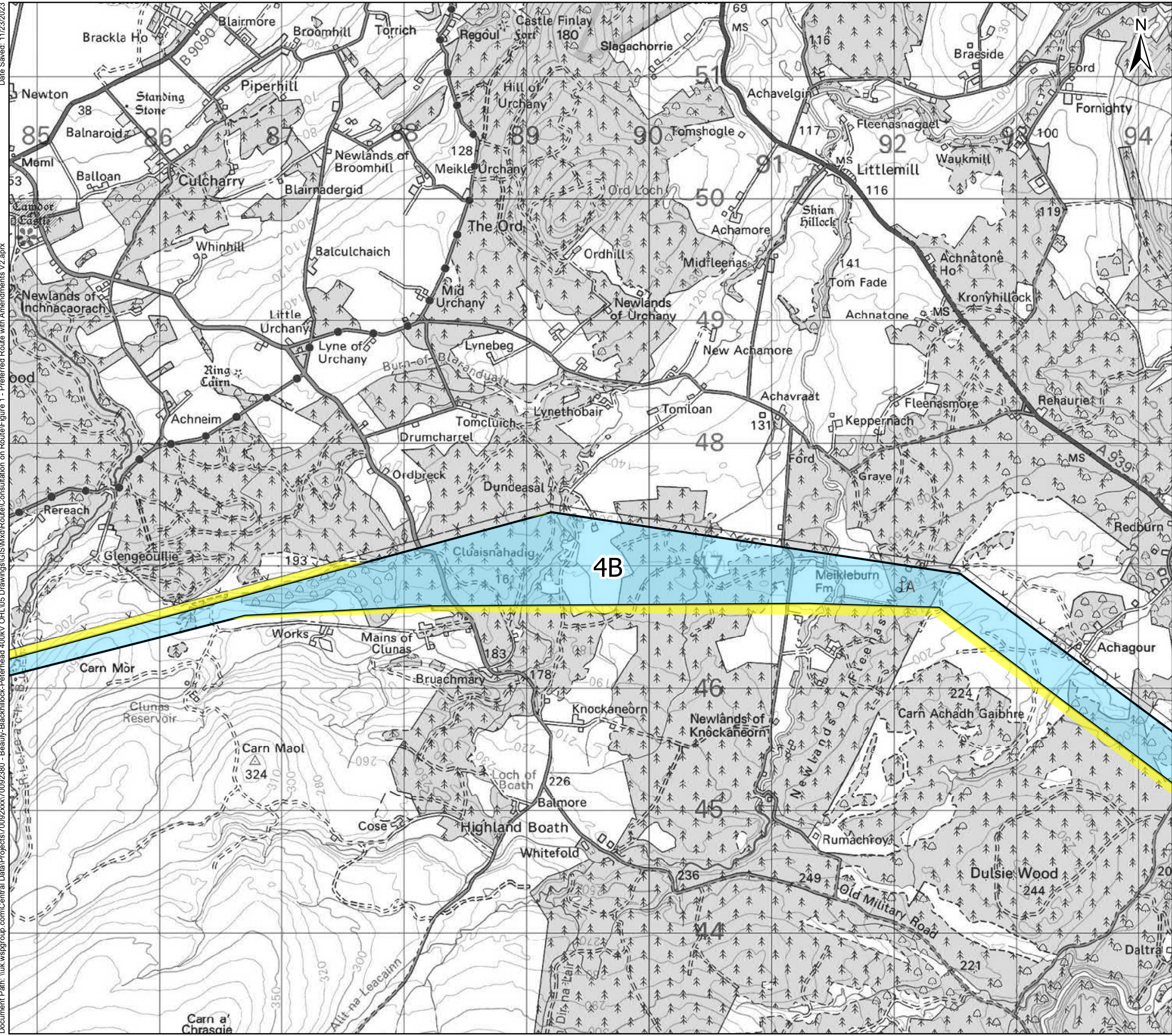

Legend

- 1A Preferred Route
- Removed Area
- Extended Area

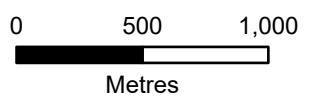

Client:

Project:

Beaulieu to Blackhillock to New Deer to Peterhead 400 kV Connection

Title:

Figure 1 - Preferred Route with Amendments
Page 7 of 25

Date: 23/11/2023

Scale: 1:30,000 @A3

Drawn: MAL

Checked: IM

Approved: SM

Drawing Number: B2P-WSP-DA-70092380-043

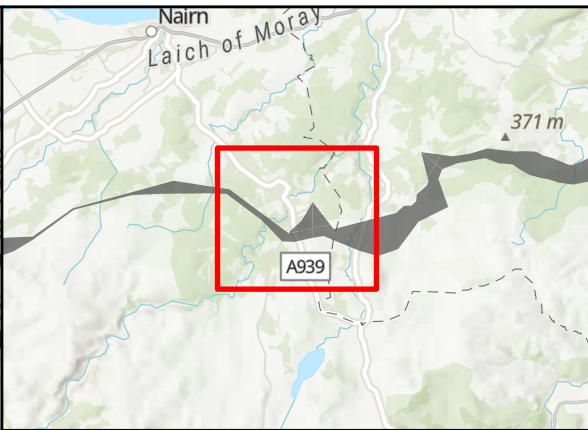
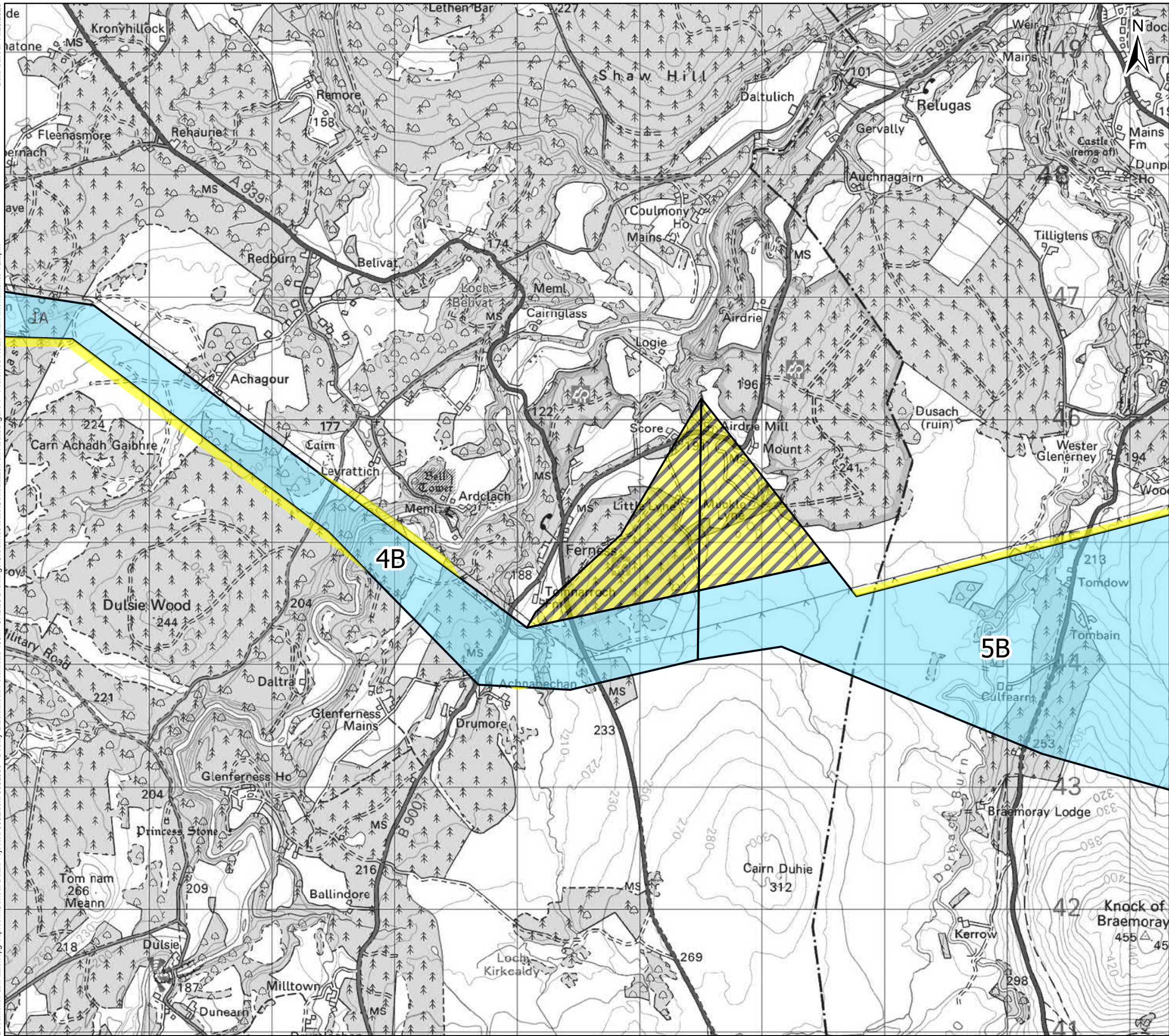

Legend

- 1A Preferred Route
- Removed Area
- Extended Area

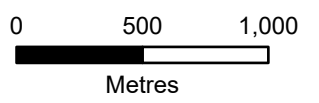

Client:  **Scottish & Southern**
Electricity Networks
TRANSMISSION

Project: **Beauty to Blackhilllock to New Deer to Peterhead 400 kV Connection**

Title: **Figure 1 - Preferred Route with Amendments**
Page 8 of 25

Date: 23/11/2023 Scale: 1:30,000 @A3
 Drawn: MAL Checked: IM Approved: SM
 Drawing Number: B2P-WSP-DA-70092380-043

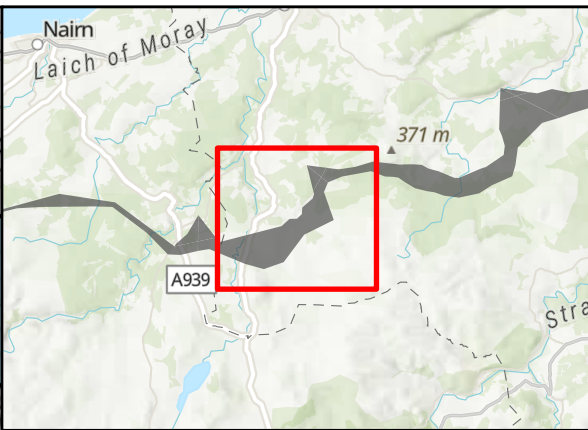
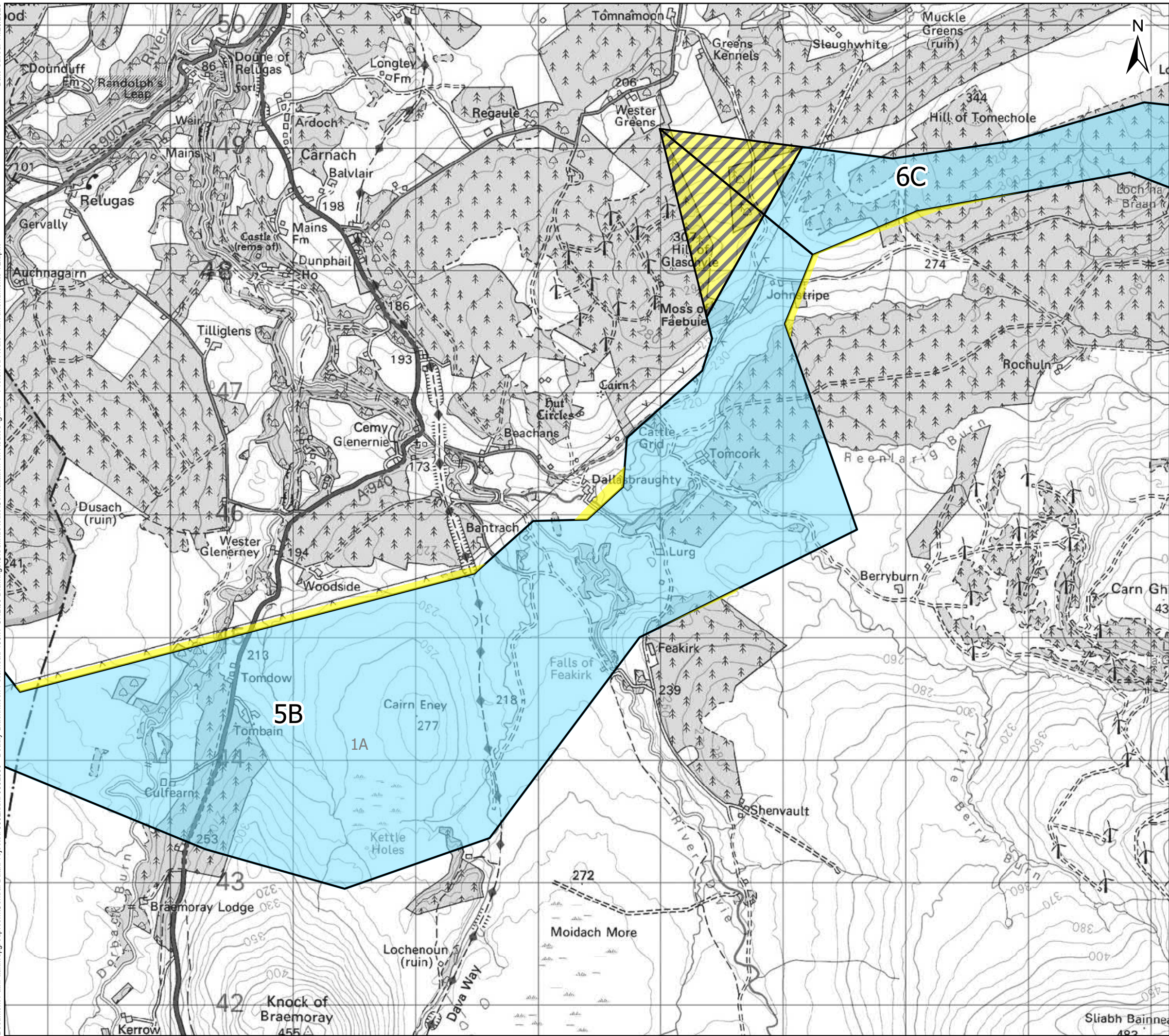

- Legend**
- 1A Preferred Route
 - Removed Area
 - Extended Area

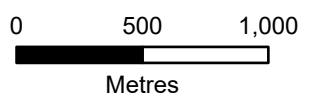

Client:  **Scottish & Southern Electricity Networks**
TRANSMISSION

Project: **Beauly to Blackhillock to New Deer to Peterhead 400 kV Connection**

Title: **Figure 1 - Preferred Route with Amendments**
Page 9 of 25

Date: 23/11/2023 Scale: 1:30,000 @A3
Drawn: MAL Checked: IM Approved: SM
Drawing Number: B2P-WSP-DA-70092380-043

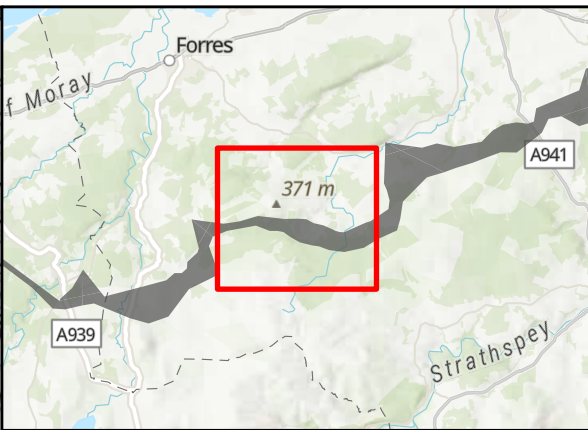

Legend

- Preferred Route
- Removed Area
- Extended Area

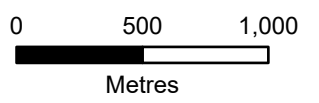

Client: Scottish & Southern Electricity Networks
TRANSMISSION

Project: Beauty to Blackhillock to New Deer to Peterhead 400 kV Connection

Title: Figure 1 - Preferred Route with Amendments
Page 10 of 25

Date: 23/11/2023 Scale: 1:30,000 @A3
 Drawn: MAL Checked: IM Approved: SM
 Drawing Number: B2P-WSP-DA-70092380-043

Date Saved: 11/23/2023
Document Path: \\uk.wspgroup.com\Central Data\Projects\70092380 - Beaulieu-Blackhillock-Peterhead 400kV OHL\05 Drawings\GIS\MapXrd\Routes\Consultation on Route\Figure 1 - Preferred Route with Amendments V2.aprx

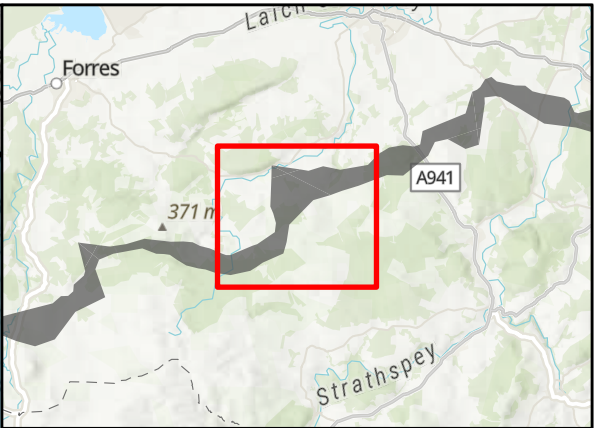
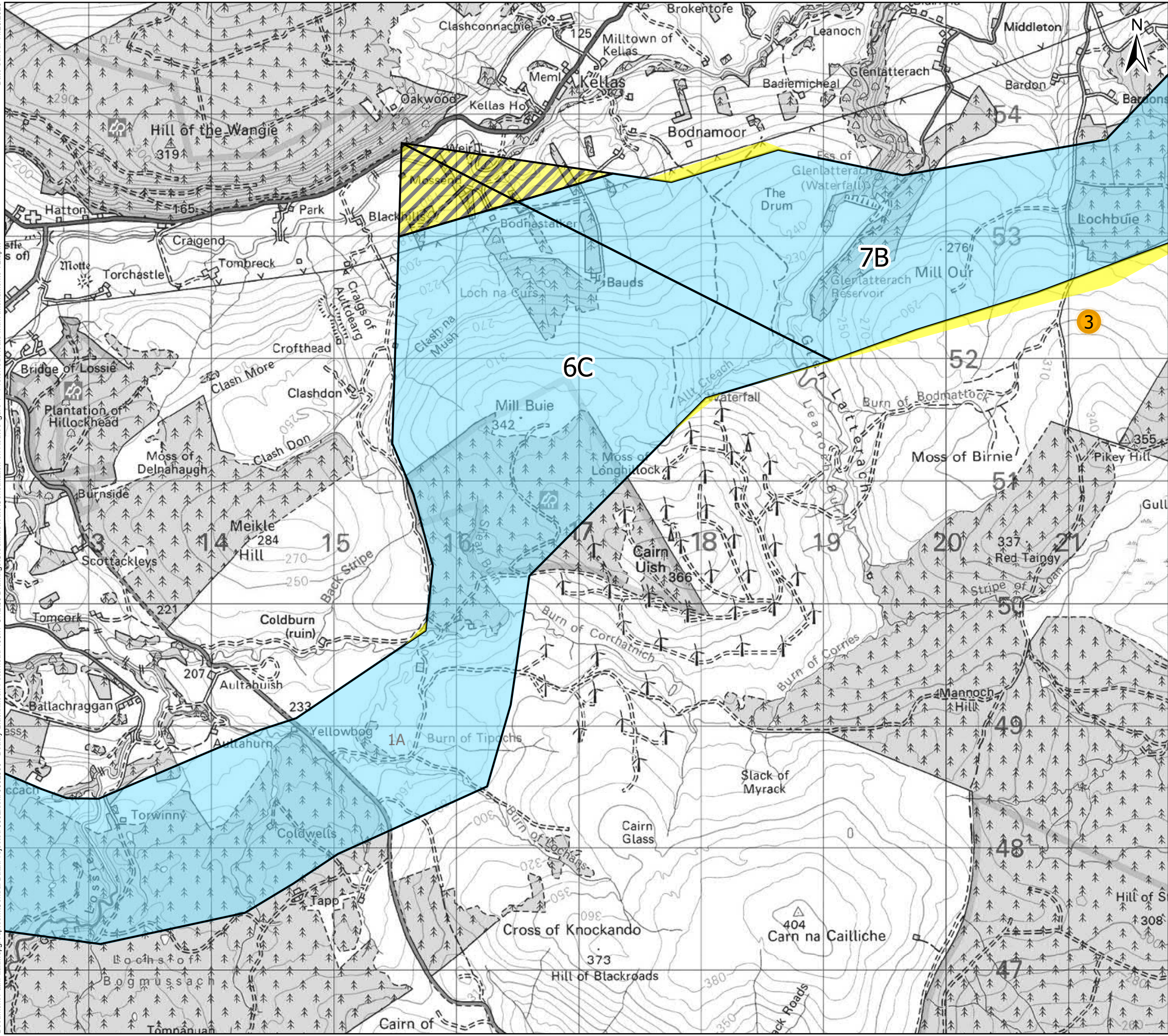

Legend

- 1A Preferred Route
- Removed Area
- Extended Area
- 1 Extended Area Reference

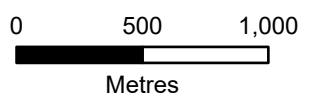

Client: Scottish & Southern Electricity Networks
TRANSMISSION

Project: Beaulieu to Blackhillock to New Deer to Peterhead 400 kV Connection

Title: Figure 1 - Preferred Route with Amendments
Page 11 of 25

Date: 23/11/2023 Scale: 1:30,000 @A3
Drawn: MAL Checked: IM Approved: SM
Drawing Number: B2P-WSP-DA-70092380-043

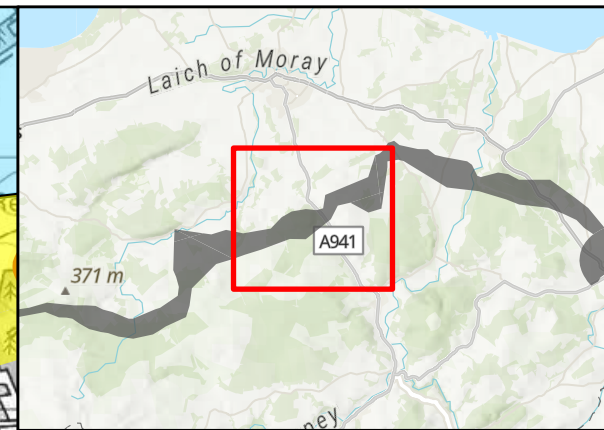
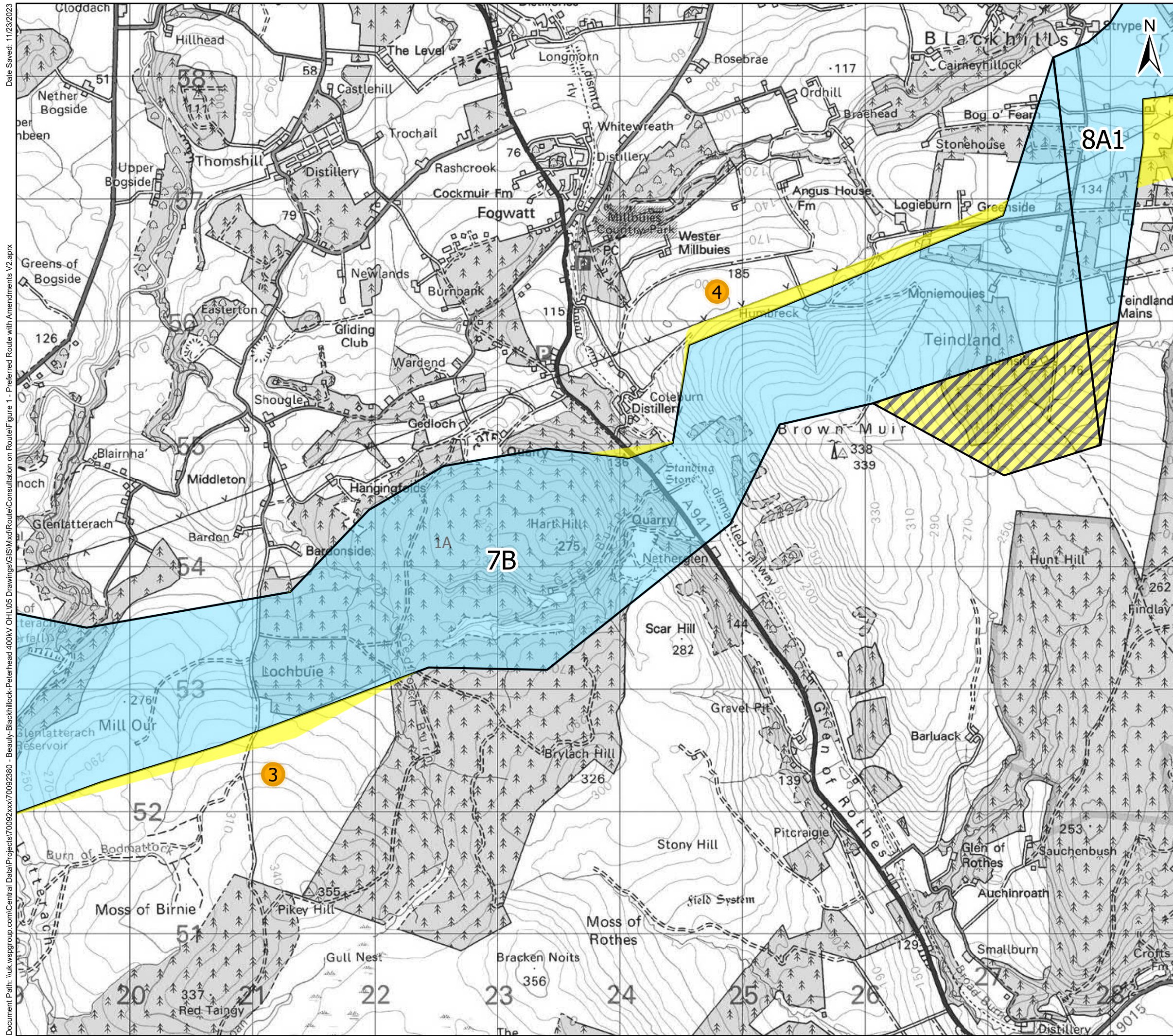

Legend

- 1A Preferred Route
- Removed Area
- Extended Area
- 1 Extended Area Reference

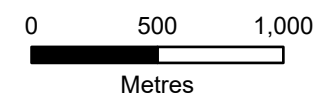

Client: **Scottish & Southern Electricity Networks**
TRANSMISSION

Project: **Beaulieu to Blackhilllock to New Deer to Peterhead 400 kV Connection**

Title: **Figure 1 - Preferred Route with Amendments**
Page 12 of 25

Date: 23/11/2023 Scale: 1:30,000 @A3
 Drawn: MAL Checked: IM Approved: SM
 Drawing Number: B2P-WSP-DA-70092380-043

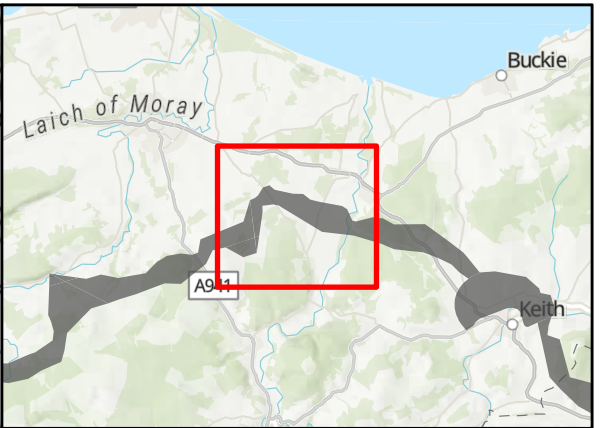
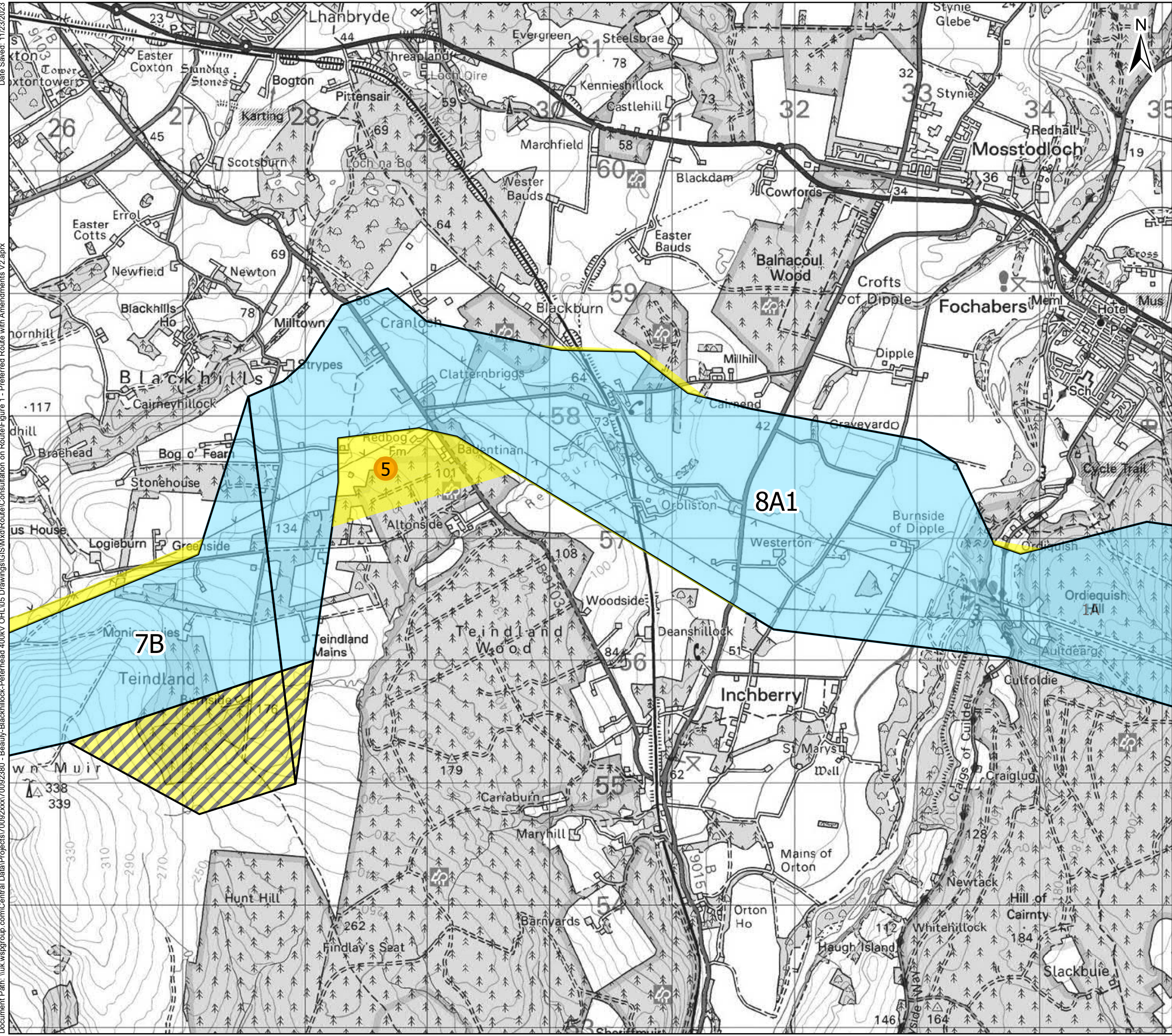

Legend

- 1A Preferred Route
- Removed Area
- Extended Area
- 1 Extended Area Reference

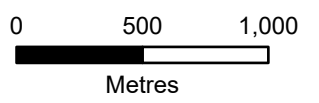

Client: **Scottish & Southern Electricity Networks**
TRANSMISSION

Project: **Beauty to Blackhillock to New Deer to Peterhead 400 kV Connection**

Title: **Figure 1 - Preferred Route with Amendments**
Page 13 of 25

Date: 23/11/2023 Scale: 1:30,000 @A3
 Drawn: MAL Checked: IM Approved: SM
 Drawing Number: B2P-WSP-DA-70092380-043

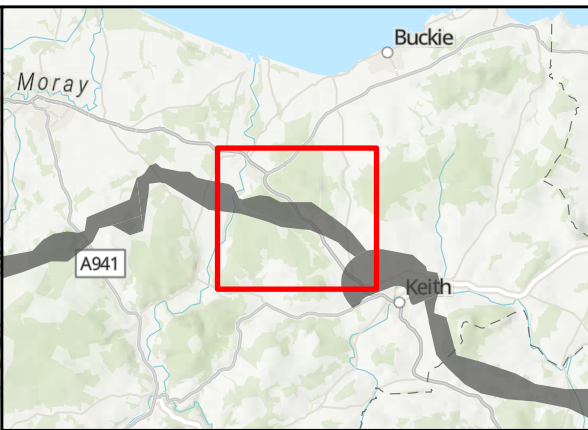
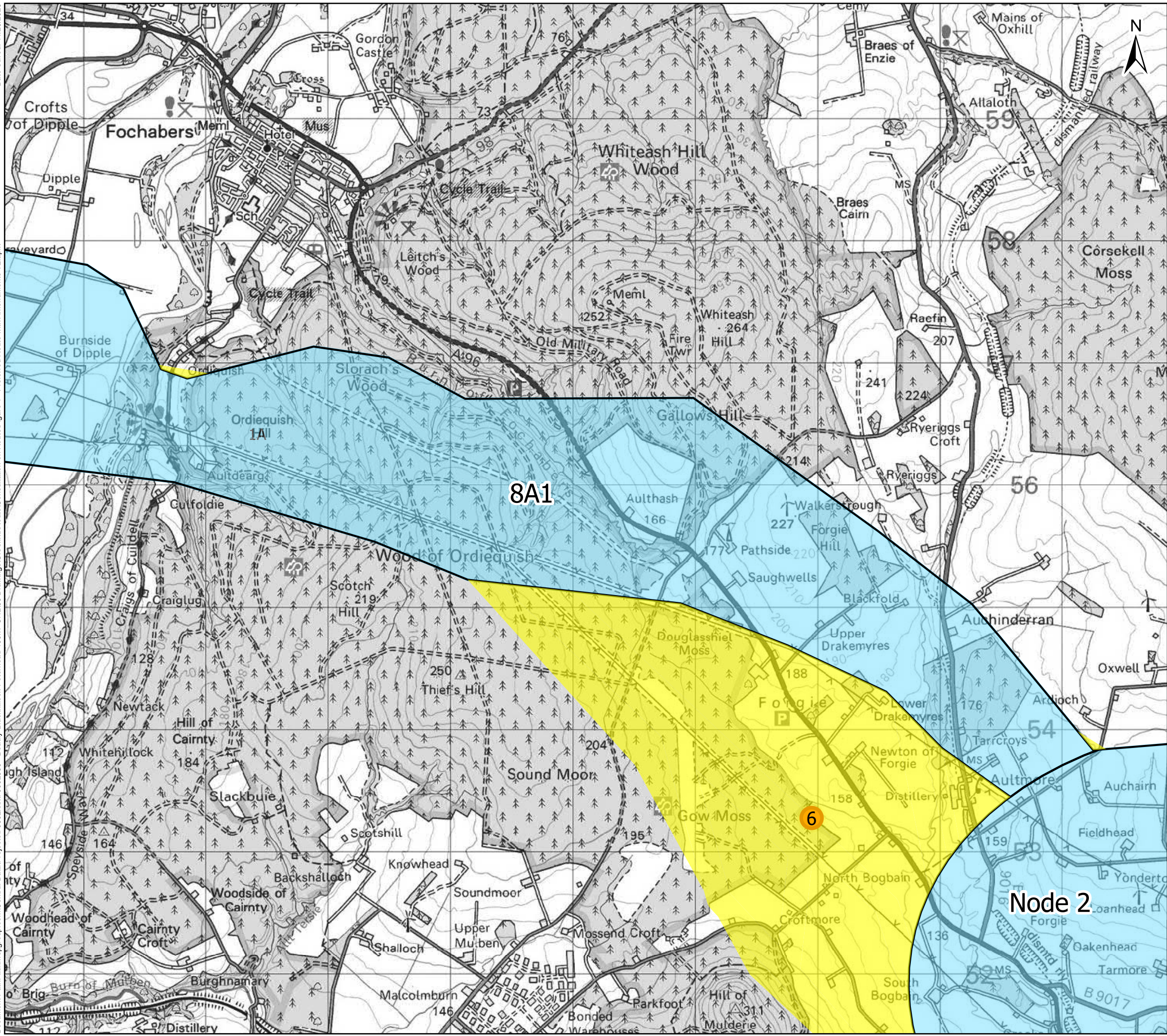

Legend

- 1A Preferred Route
- Removed Area
- Extended Area
- 1 Extended Area Reference

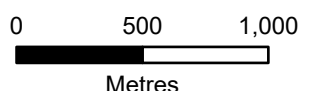

Client: Scottish & Southern Electricity Networks
TRANSMISSION

Project: Beauty to Blackhillock to New Deer to Peterhead 400 kV Connection

Title: Figure 1 - Preferred Route with Amendments
Page 14 of 25

Date: 23/11/2023 Scale: 1:30,000 @A3
 Drawn: MAL Checked: IM Approved: SM
 Drawing Number: B2P-WSP-DA-70092380-043

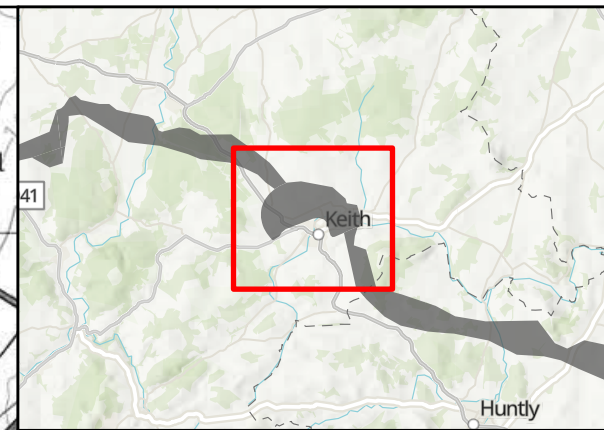
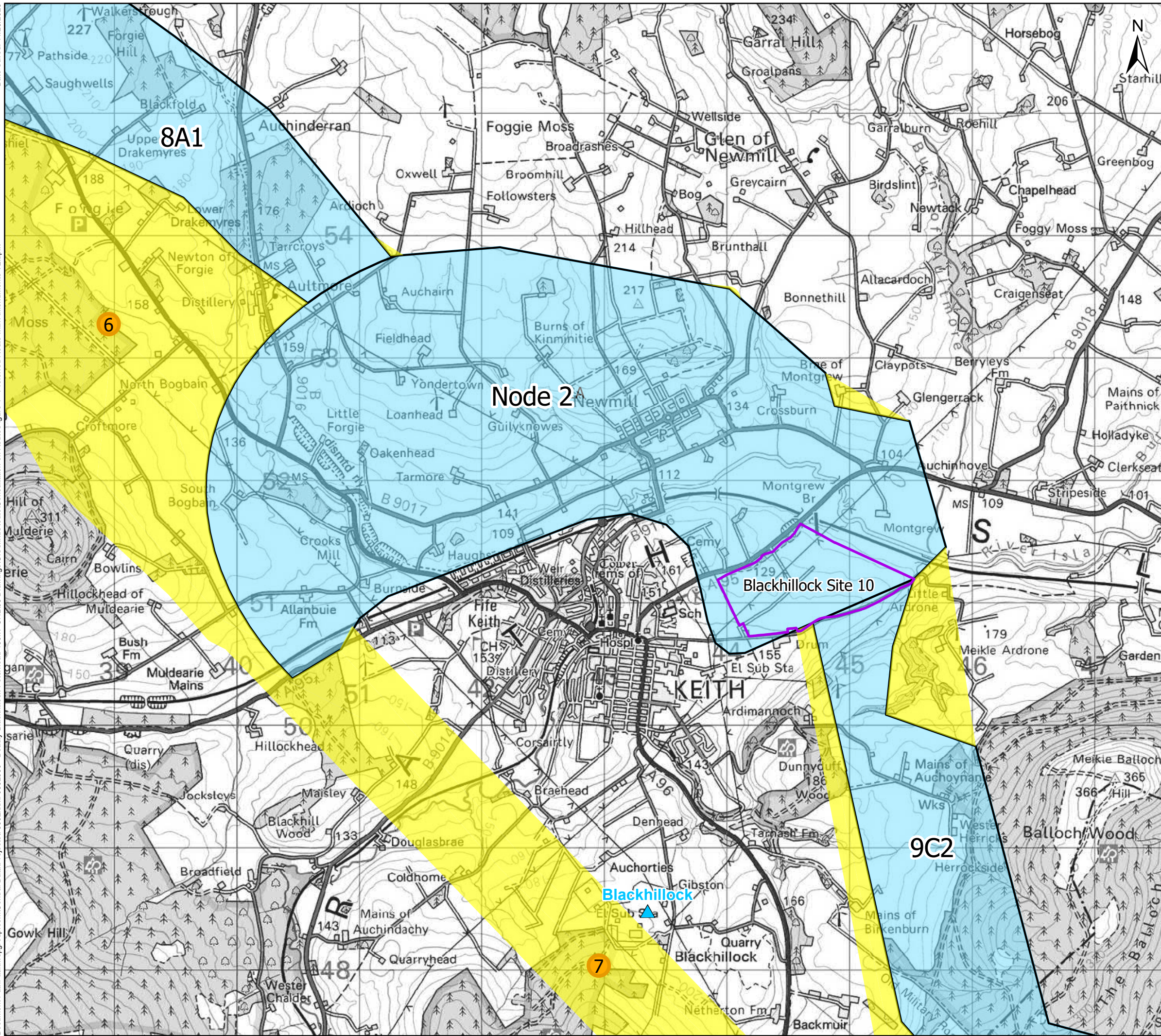

Legend

- Existing Substation
- Previous Preferred Site
- Preferred Route
- Removed Area
- Extended Area
- Extended Area Reference

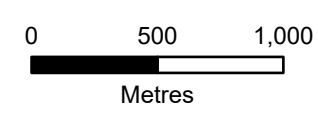

Client: **Scottish & Southern Electricity Networks**
TRANSMISSION

Project: **Beaulieu to Blackhillock to New Deer to Peterhead 400 kV Connection**

Title: **Figure 1 - Preferred Route with Amendments**
Page 15 of 25

Date: 23/11/2023 Scale: 1:30,000 @A3
 Drawn: MAL Checked: IM Approved: SM
 Drawing Number: B2P-WSP-DA-70092380-043

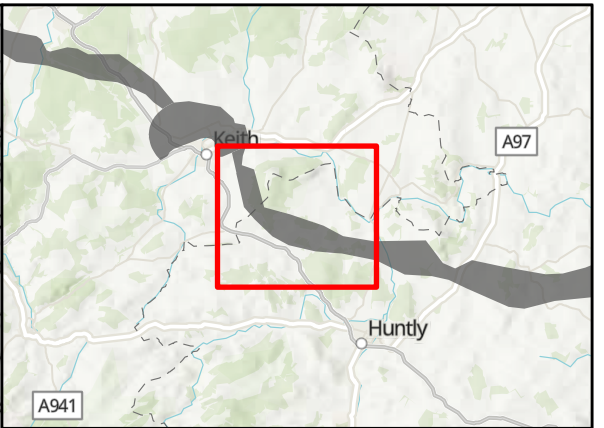
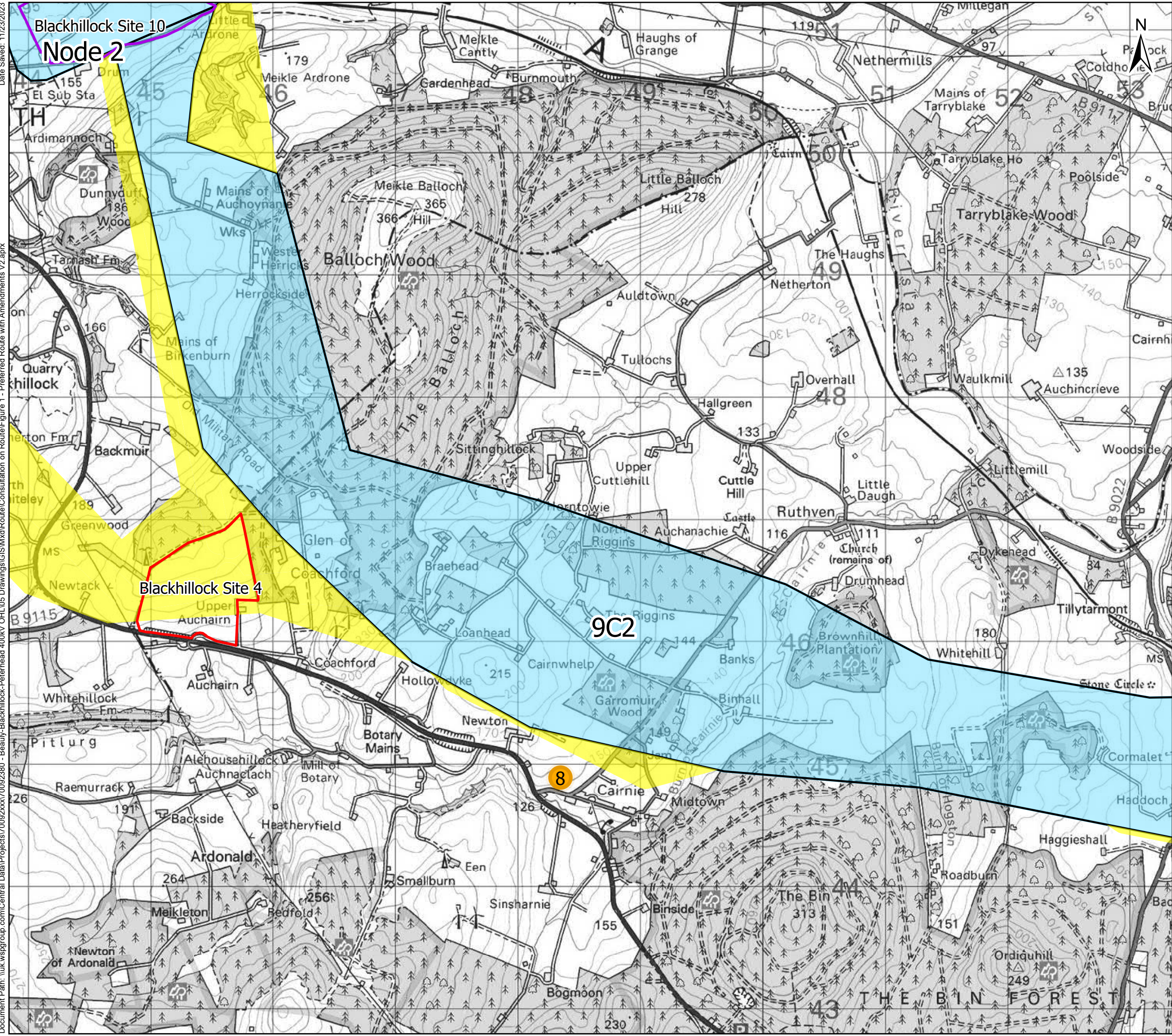

Legend

- Proposed Substation Site
- Previous Preferred Site
- Preferred Route
- Removed Area
- Extended Area
- Extended Area Reference

Client: **Scottish & Southern Electricity Networks**
TRANSMISSION

Project: **Beaulieu to Blackhillock to New Deer to Peterhead 400 kV Connection**

Title: **Figure 1 - Preferred Route with Amendments**
Page 16 of 25

Date: 23/11/2023 Scale: 1:30,000 @A3
 Drawn: MAL Checked: IM Approved: SM
 Drawing Number: B2P-WSP-DA-70092380-043

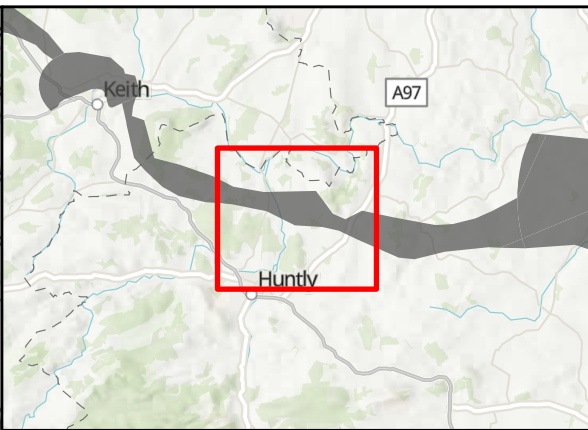
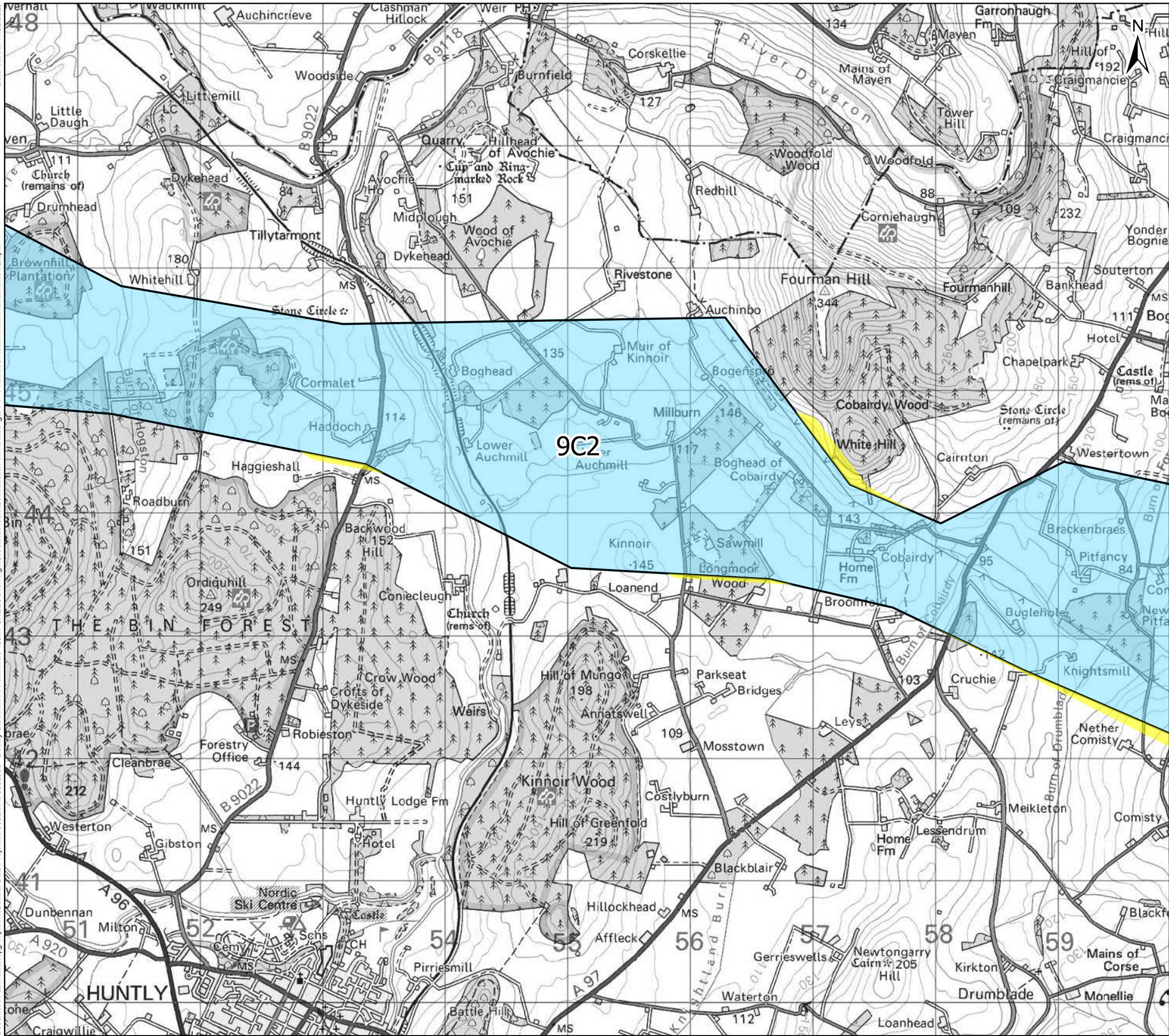

- Legend**
- 1A Preferred Route
 - Removed Area
 - Extended Area

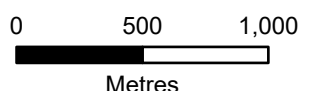

Client:	Scottish & Southern Electricity Networks TRANSMISSION
Project:	Beauty to Blackhillock to New Deer to Peterhead 400 kV Connection
Title:	Figure 1 - Preferred Route with Amendments Page 17 of 25
Date:	23/11/2023
Scale:	1:30,000 @A3
Drawn:	MAL
Checked:	IM
Approved:	SM
Drawing Number:	B2P-WSP-DA-70092380-043

Document Path: \\uk.wspgroup.com\Central Data\Projects\70092380 - Beauty-Blackhillock-Peterhead 400kV OH.L05 Drawings\GIS\MXD\Routes\Consultation on Route\Figure 1 - Preferred Route with Amendments V2.aprx Date Saved: 11/23/2023

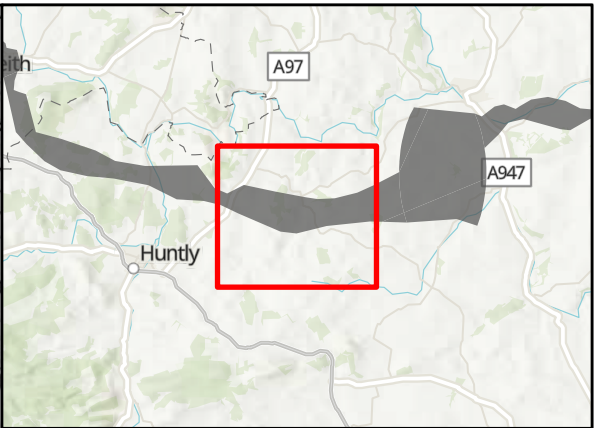
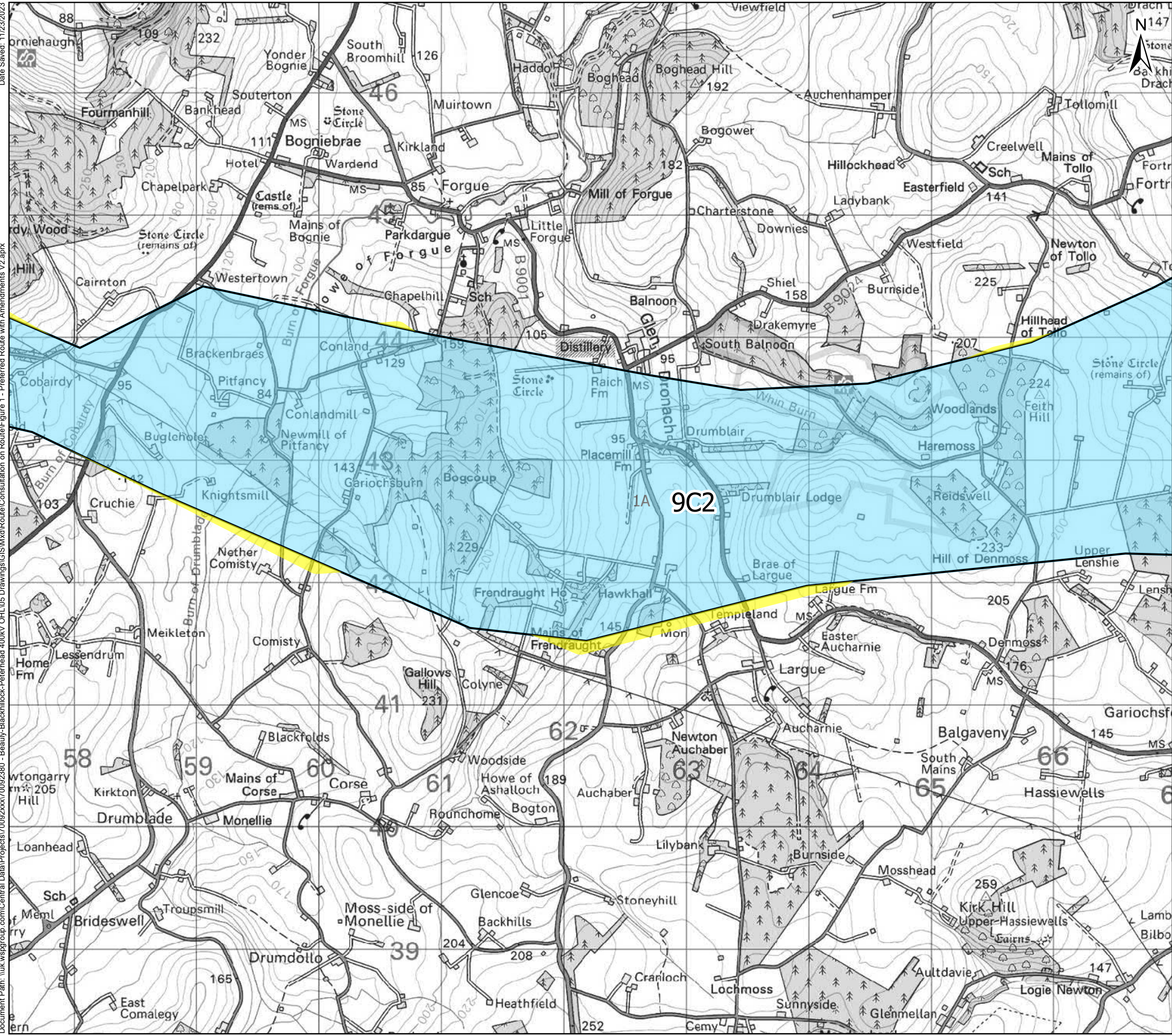

- Legend**
- 1A Preferred Route
 - Removed Area
 - Extended Area

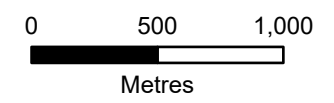

Client: Scottish & Southern Electricity Networks
Project: Beauty to Blackhillock to New Deer to Peterhead 400 kV Connection

Title: Figure 1 - Preferred Route with Amendments
Page 18 of 25

Date: 23/11/2023 Scale: 1:30,000 @A3
Drawn: MAL Checked: IM Approved: SM
Drawing Number: B2P-WSP-DA-70092380-043

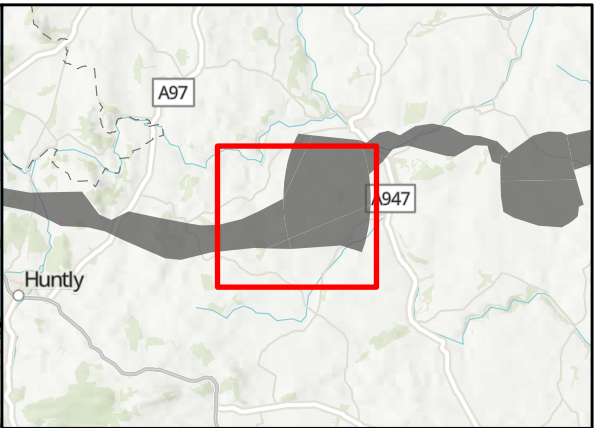
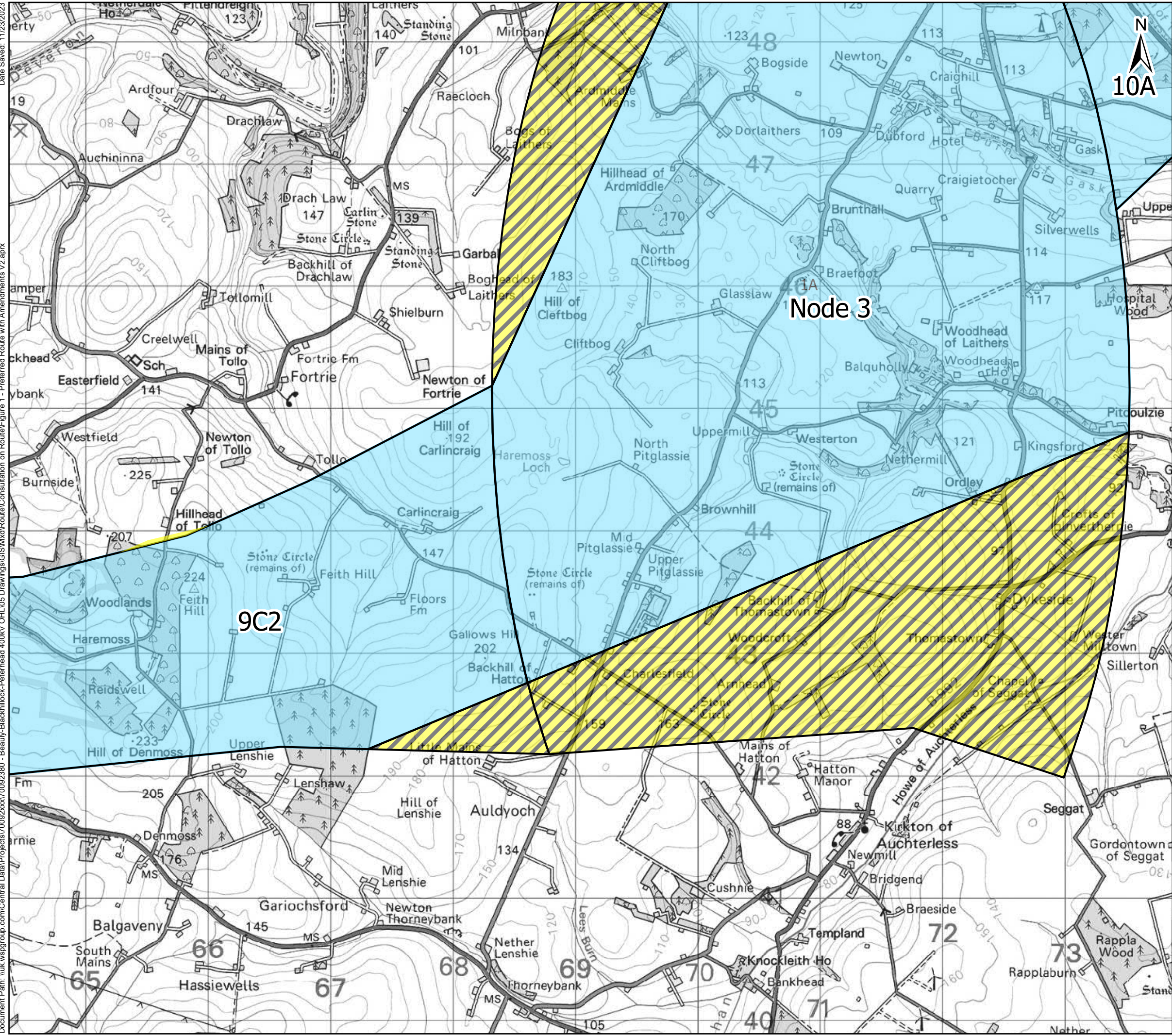

- Legend**
- 1A Preferred Route
 - Removed Area
 - Extended Area

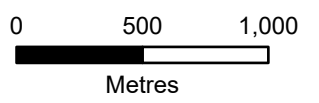

Client: Scottish & Southern Electricity Networks
 Project: Beauty to Blackhillock to New Deer to Peterhead 400 kV Connection

Title: Figure 1 - Preferred Route with Amendments
 Page 19 of 25

Date: 23/11/2023 Scale: 1:30,000 @A3
 Drawn: MAL Checked: IM Approved: SM
 Drawing Number: B2P-WSP-DA-70092380-043

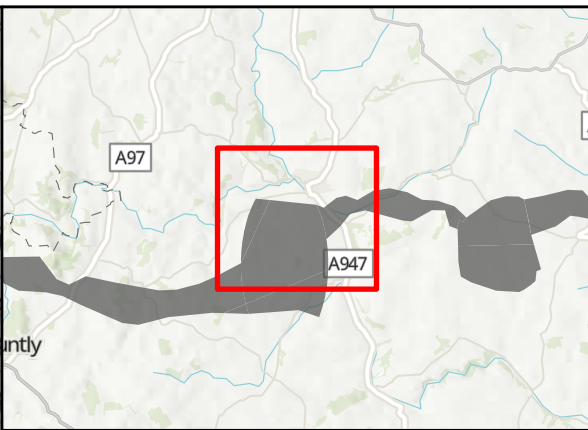
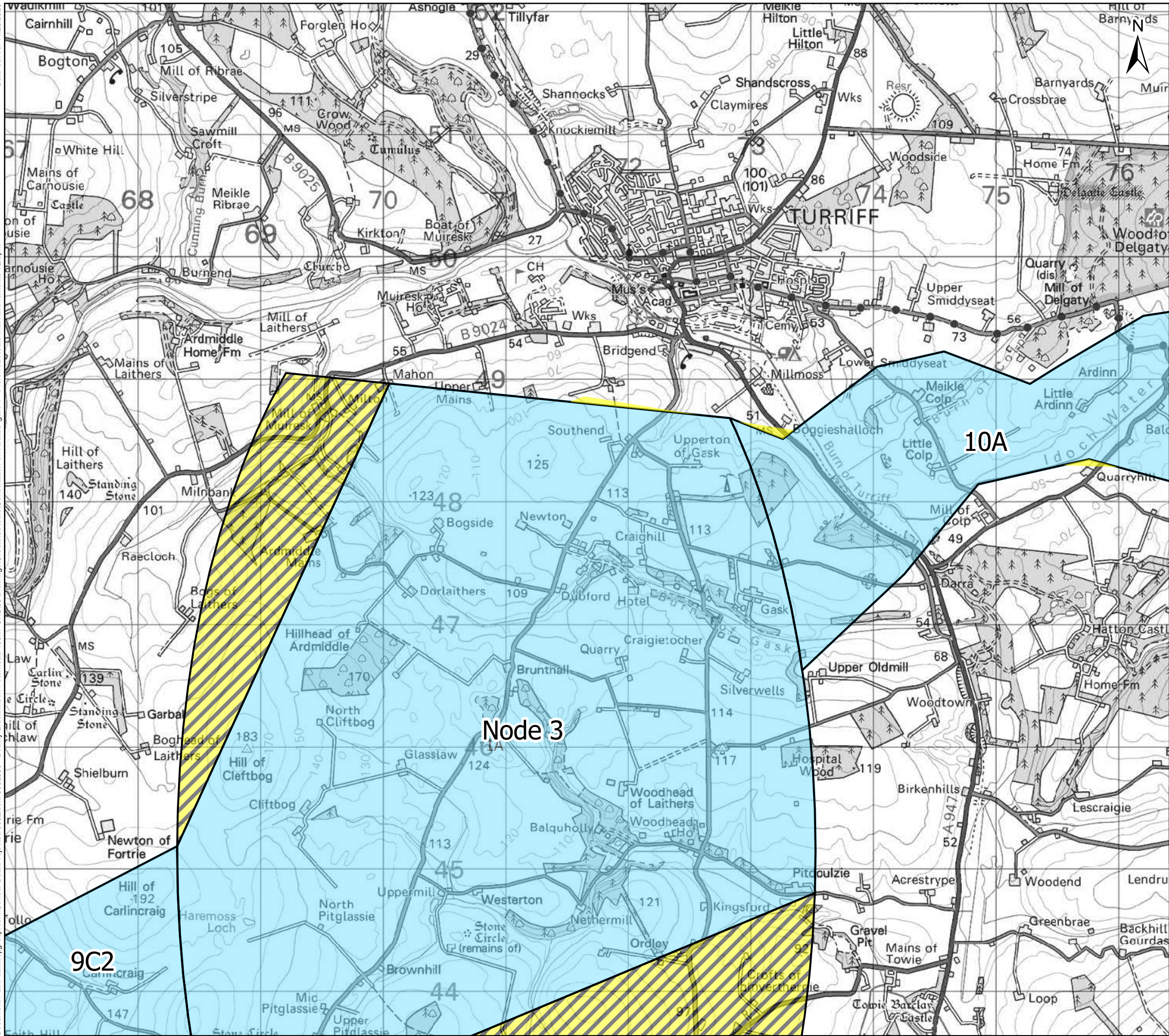

- Legend**
- 1A Preferred Route
 - Removed Area
 - Extended Area

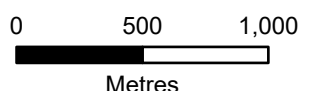

Client: Scottish & Southern Electricity Networks
 Project: Beaulieu to Blackhillock to New Deer to Peterhead 400 kV Connection

Title: Figure 1 - Preferred Route with Amendments
 Page 20 of 25

Date: 23/11/2023 Scale: 1:30,000 @A3
 Drawn: MAL Checked: IM Approved: SM
 Drawing Number: B2P-WSP-DA-70092380-043

Date Saved: 11/23/2023
Document Path: \\uk.wspgroup.com\Central Data\Projects\70092380 - Beaulieu-Blackhillock-Peterhead 400kV - Preferred Route with Amendments V2.aprx
Contains Ordnance Survey data © Crown copyright and database right 2023. OS 0100022432

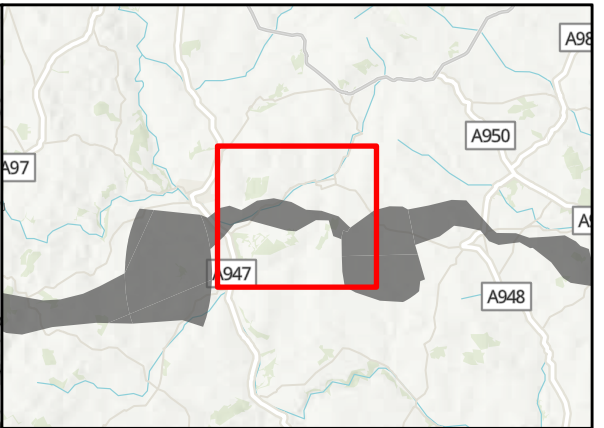
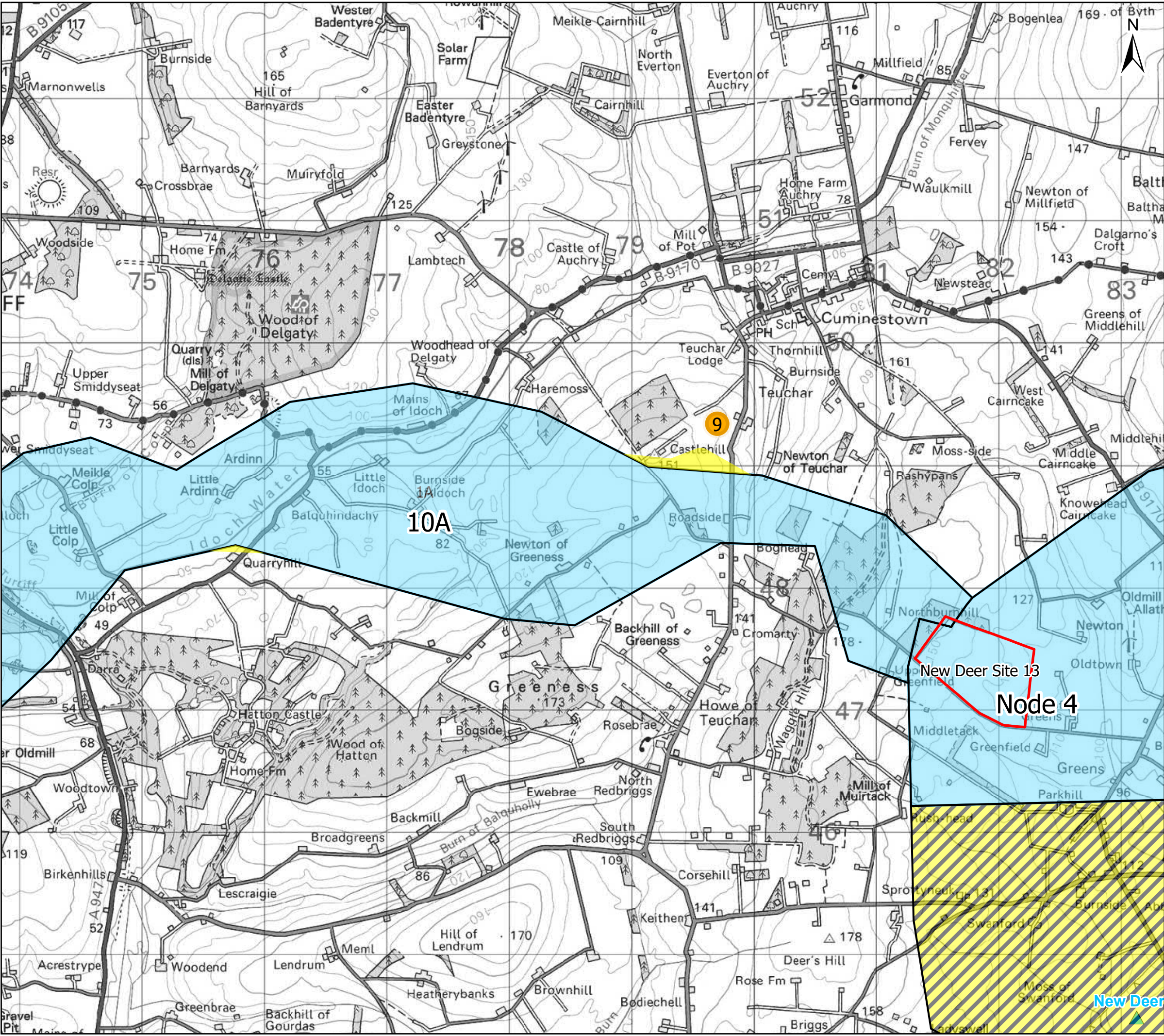

Legend

- ▲ Existing Substation
- ▭ Proposed Substation Site
- 1A Preferred Route
- ▨ Removed Area
- ▨ Extended Area
- ① Extended Area Reference

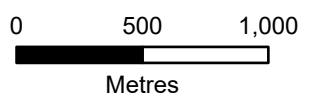

Client:  **Scottish & Southern Electricity Networks**
TRANSMISSION

Project: **Beaulieu to Blackhillock to New Deer to Peterhead 400 kV Connection**

Title: **Figure 1 - Preferred Route with Amendments**
Page 21 of 25

Date: 23/11/2023 Scale: 1:30,000 @A3
Drawn: MAL Checked: IM Approved: SM
Drawing Number: B2P-WSP-DA-70092380-043

New Deer

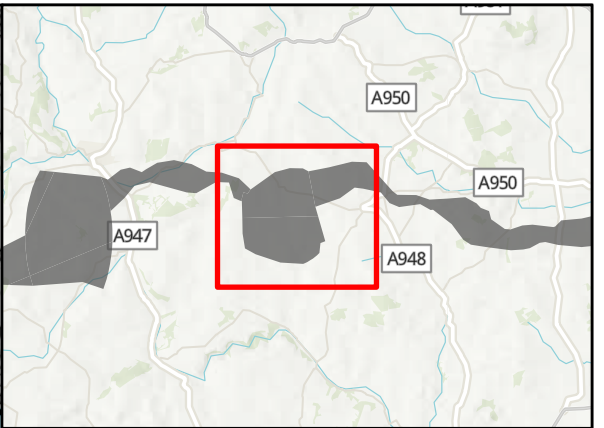
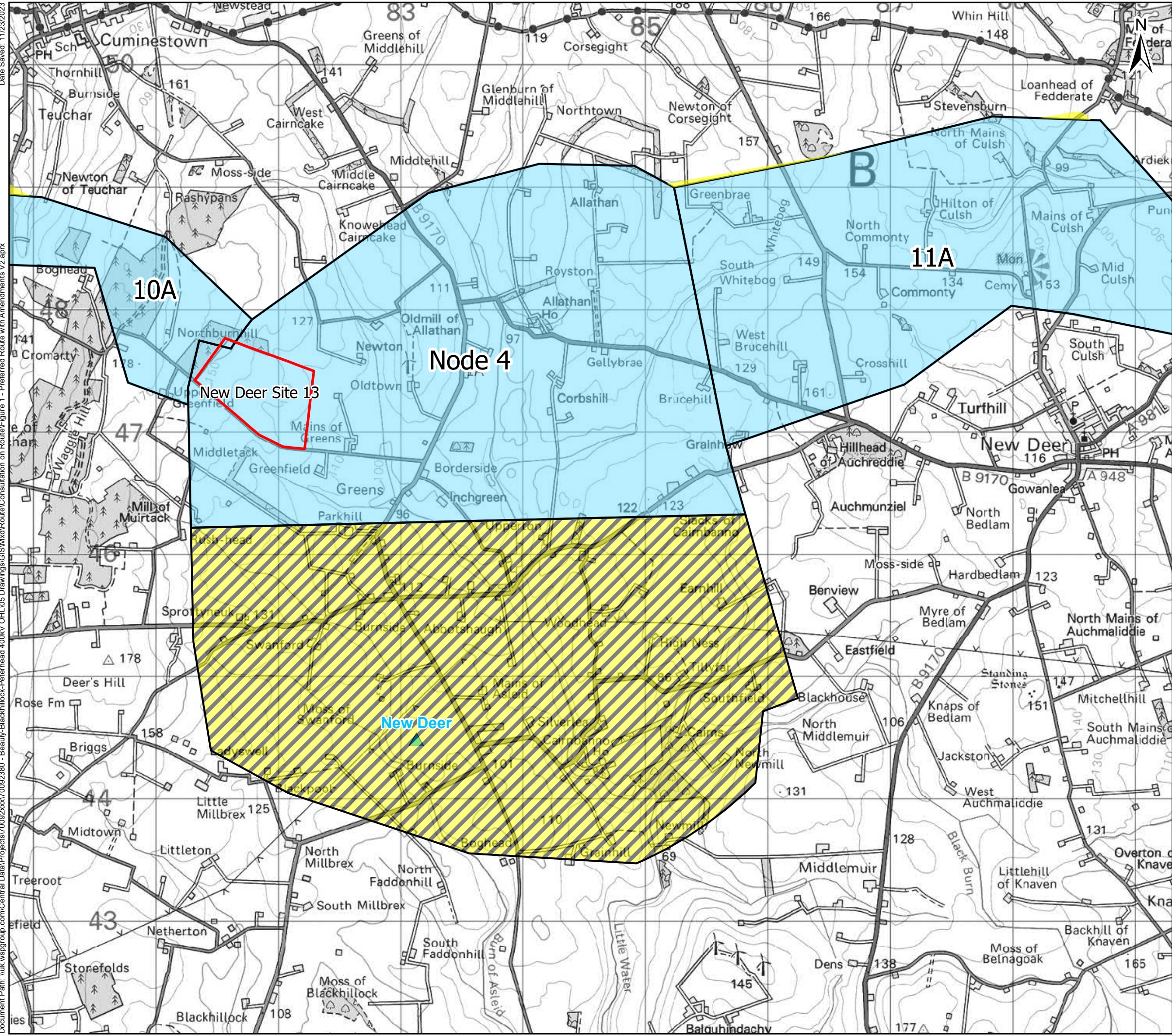

Legend

- Existing Substation
- Proposed Substation Site
- Preferred Route
- Removed Area
- Extended Area
- Extended Area Reference

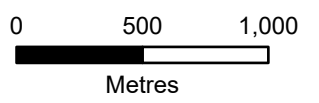

Client: **Scottish & Southern Electricity Networks**
TRANSMISSION

Project: **Beauty to Blackhillock to New Deer to Peterhead 400 kV Connection**

Title: **Figure 1 - Preferred Route with Amendments**
Page 22 of 25

Date: 23/11/2023 Scale: 1:30,000 @A3
 Drawn: MAL Checked: IM Approved: SM
 Drawing Number: B2P-WSP-DA-70092380-043

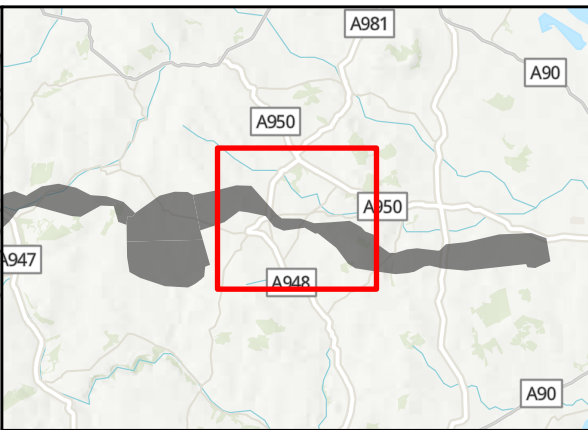
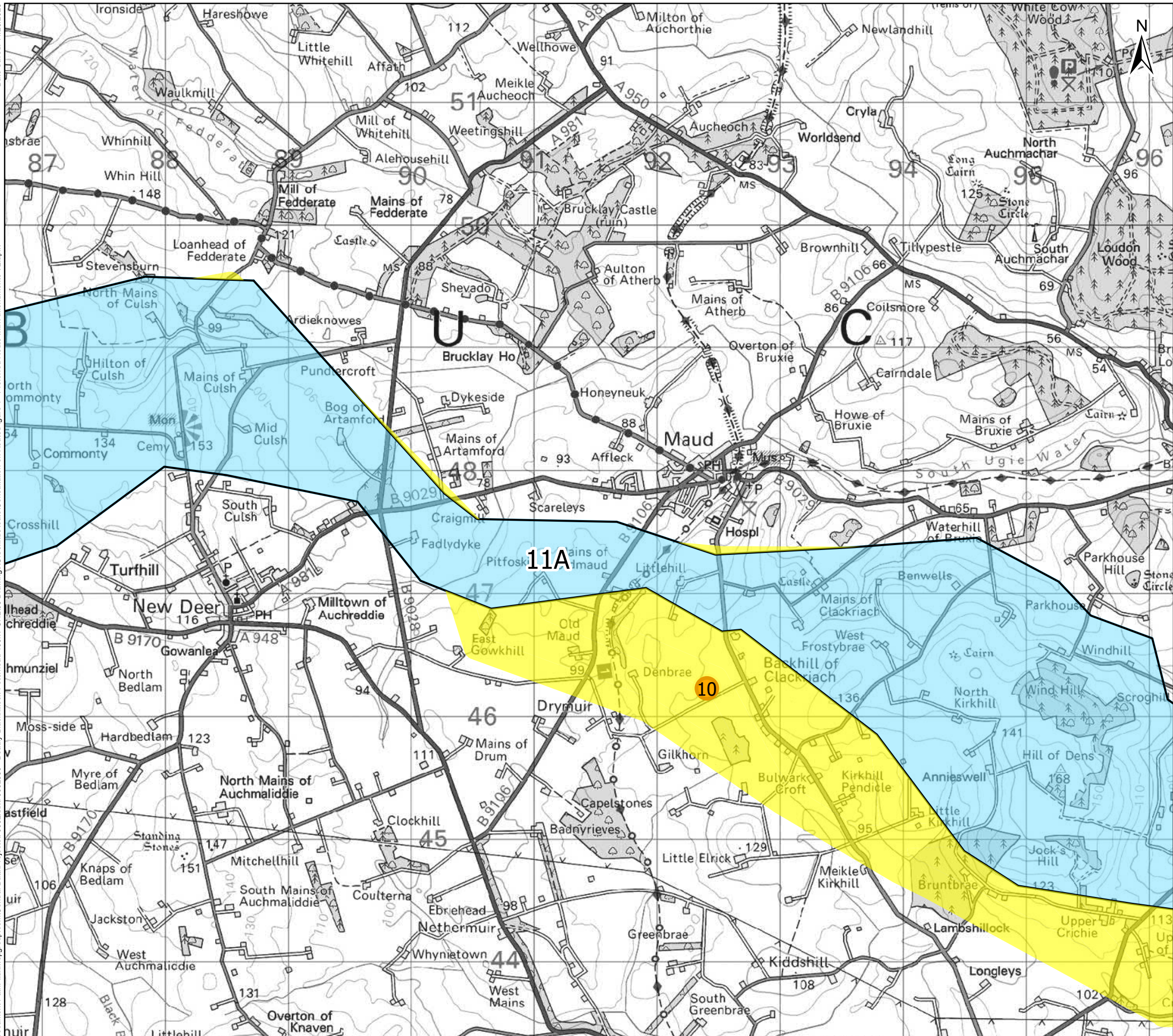

Legend

- 1A Preferred Route
- Removed Area
- Extended Area
- 1 Extended Area Reference

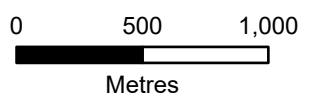

Client: Scottish & Southern Electricity Networks
 TRANSMISSION

Project: **Beauly to Blackhillock to New Deer to Peterhead 400 kV Connection**

Title: **Figure 1 - Preferred Route with Amendments**
 Page 23 of 25

Date: 23/11/2023 Scale: 1:30,000 @A3
 Drawn: MAL Checked: IM Approved: SM
 Drawing Number: B2P-WSP-DA-70092380-043

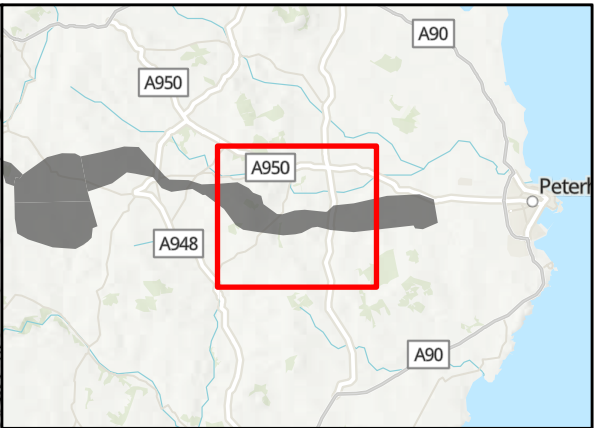
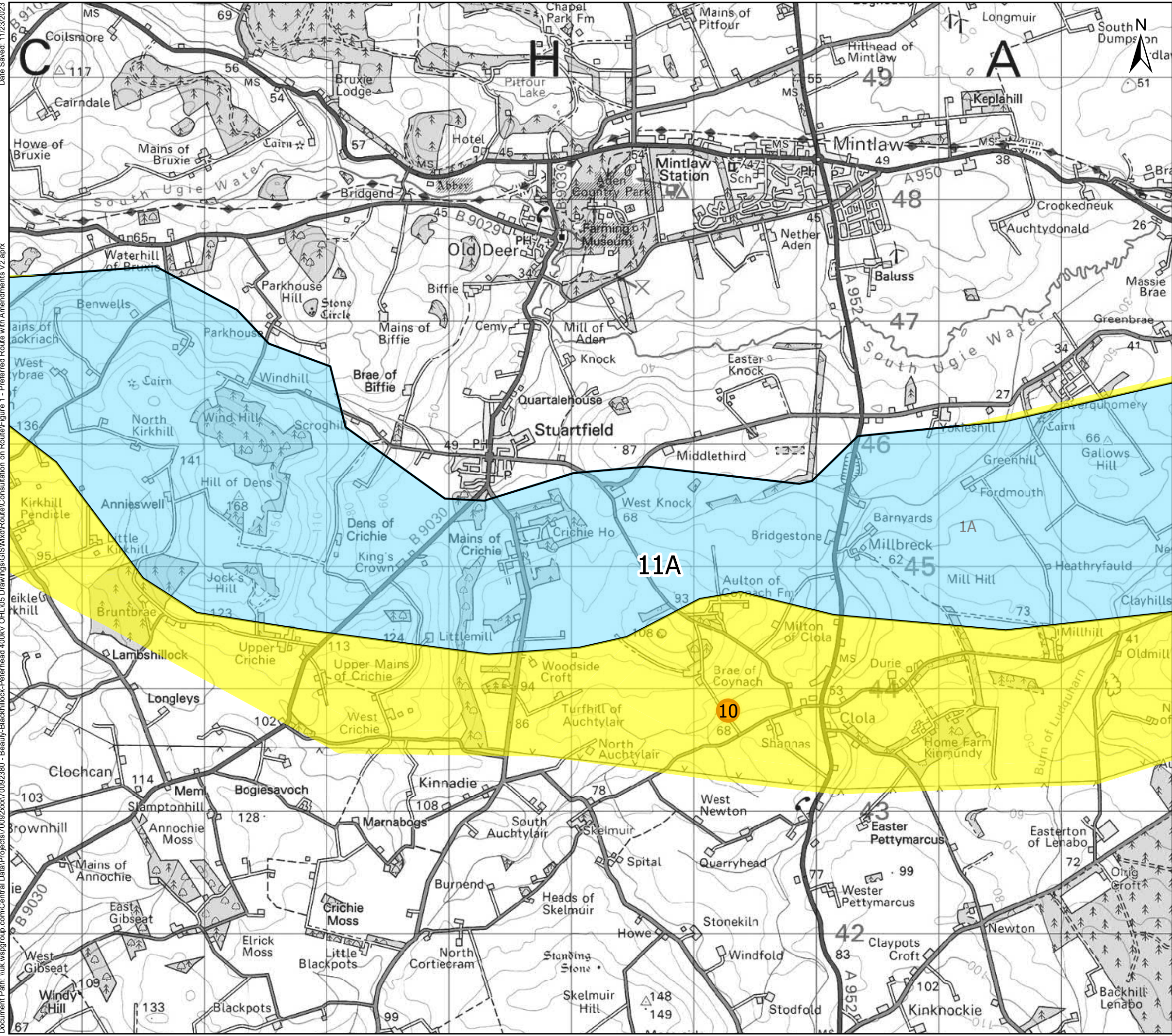

Legend

- 1A Preferred Route
- Removed Area
- Extended Area
- 1 Extended Area Reference

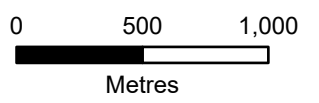

Client: Scottish & Southern Electricity Networks
TRANSMISSION

Project: Beaulieu to Blackhillock to New Deer to Peterhead 400 kV Connection

Title: Figure 1 - Preferred Route with Amendments
Page 24 of 25

Date: 23/11/2023 Scale: 1:30,000 @A3
 Drawn: MAL Checked: IM Approved: SM
 Drawing Number: B2P-WSP-DA-70092380-043

Date Saved: 11/23/2023
Document Path: \\uk.wspgroup.com\Central Data\Projects\70092380 - Beauty-Blackhillock-Peterhead 400kV OHL\05 Drawings\GIS\Mxd\Routes\Consultation on Route\Figure 1 - Preferred Route with Amendments V2.aprx

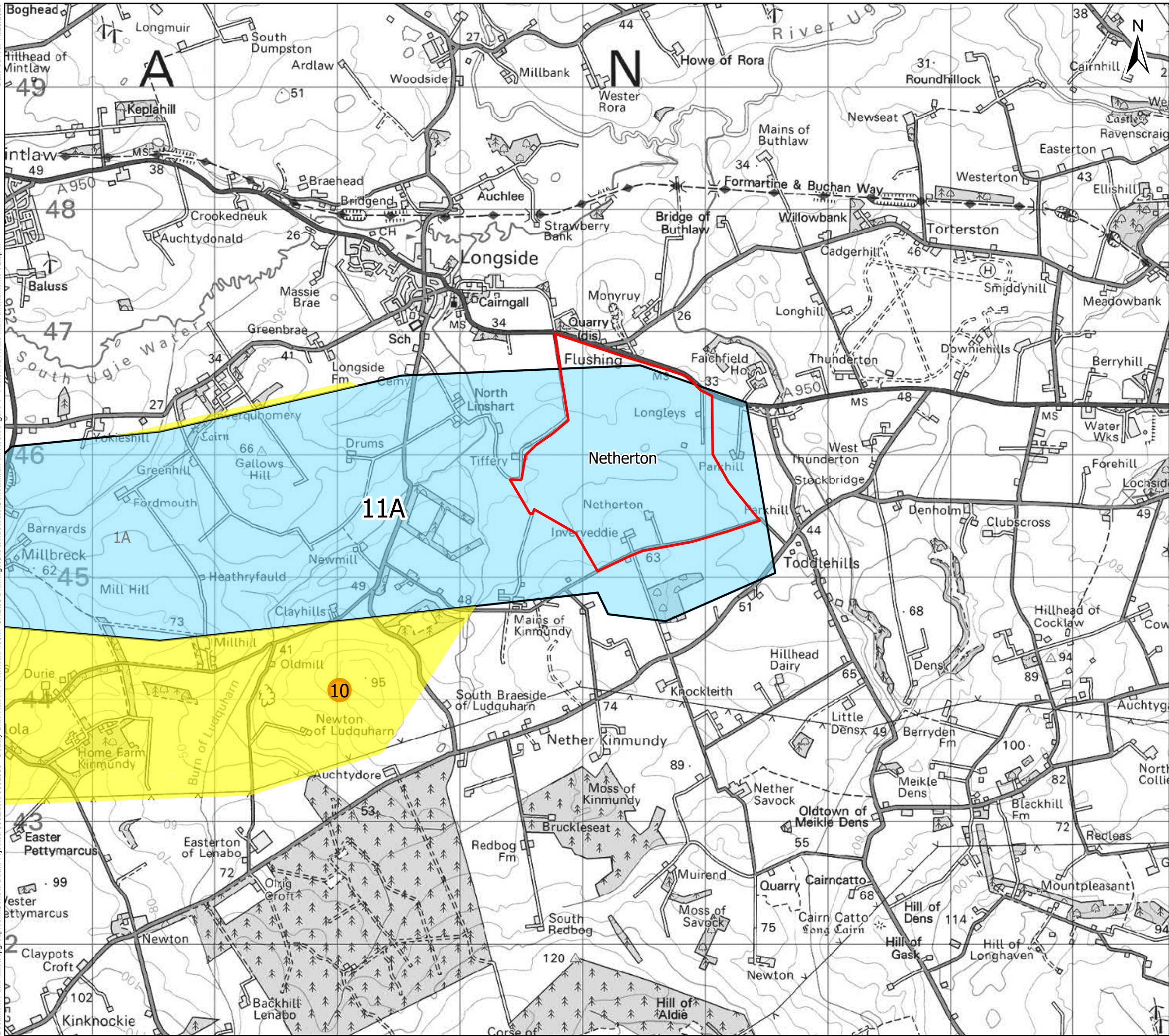

Legend

- Proposed Substation Site
- Preferred Route
- Removed Area
- Extended Area
- Extended Area Reference

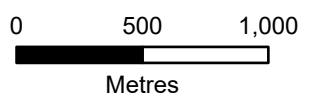

Client: Scottish & Southern Electricity Networks
TRANSMISSION

Project: Beaulieu to Blackhillock to New Deer to Peterhead 400 kV Connection

Title: Figure 1 - Preferred Route with Amendments
Page 25 of 25

Date: 23/11/2023 Scale: 1:30,000 @A3
Drawn: MAL Checked: IM Approved: SM
Drawing Number: B2P-WSP-DA-70092380-043