

**Key**

- Compensation Area
- Compensation Search Area
- Forestry and Land Scotland (FLS) Peatland Restoration Area
- Scottish Forest Alliance (SFA) Planting Area
- Scottish Forest Alliance (SFA) Natural Regeneration Area

**Ecological Designated Site**

Source: NatureScot

- Special Area of Conservation (SAC)

**Carbon and Peatland (2016)**

Source: NatureScot

- Class 1 - Nationally important carbon-rich soils, deep peat and priority peatland habitat. Areas likely to be of high conservation value
- Class 2 - Nationally important carbon-rich soils, deep peat and priority peatland habitat. Areas of potentially high conservation value and restoration potential

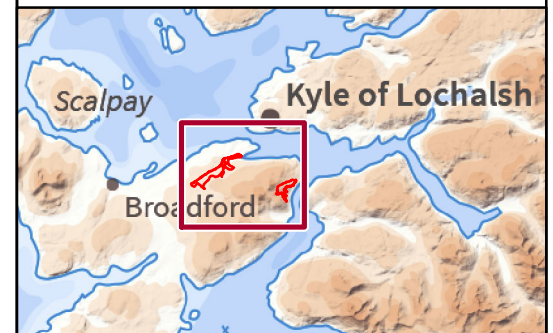

Reproduced by permission of Ordnance Survey on behalf of HMSO. Crown copyright and database right 2023 all rights reserved. Source: Esri, Maxar, Earthstar Geographics, and the GIS User Community. Contains NatureScot information licensed under the Open Government Licence v3.0.

Project No: LT91

Project: Skye Reinforcement Project  
Compensation Plan

Title: Compensation Areas Overview

Drawn by: LM 20/06/2023

Drawing: Figure 1