

Key

- Proposed OHL Alignment
- Proposed Steel Lattice Tower
- Existing NeSTS Tower to be Retained
- Limit of Deviation (OHL / Underground Cable)
- Existing 132 kV OHL to be Dismantled (Steel Lattice)
- Existing Access Track
- New Permanent Access Track (construction type to be determined)
- New Temporary Access Track
- New Temporary Spur to Towers
- ▲ Existing Bellmouth
- ▲ New Bellmouth
- ▲ Temporary Bellmouth
- Limit of Deviation (Access Tracks)
- Watercourse
- Waterbody
- Woodland

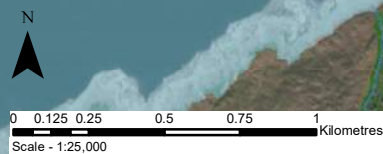

Crown copyright and database right 2023 all rights reserved.
 Ordnance Survey Licence number EL273236.
 Aerial Imagery: Source: Esri, Maxar, Earthstar Geographics, and the GIS User Community

Project No: LT91
 Project: Skye Reinforcement Project
 EIA Report

Title: Figure V2-7.2.1
 Geomorphology Plan
 Map 17 - Sections 4 & 5

Drawn by: AA Date: 14/06/2023

Drawing: 04707.00020.0158.0

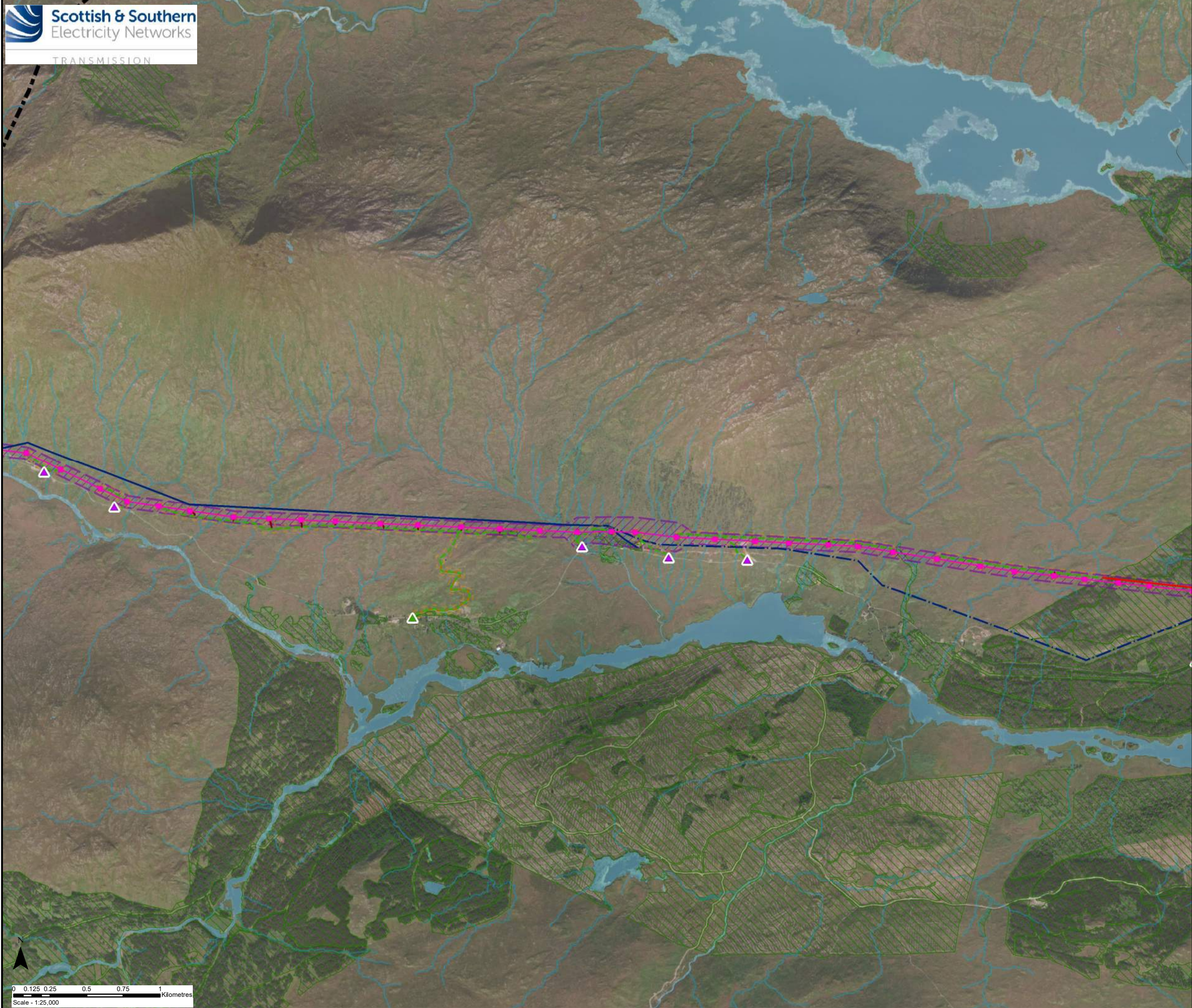

Key

- Proposed OHL Alignment
- Proposed Steel Lattice Tower
- Limit of Deviation (OHL / Underground Cable)
- Existing 132 kV OHL to be Dismantled (Steel Lattice)
- - - Existing 132 kV OHL to be Dismantled (Wood Pole)
- Existing Access Track to be Upgraded
- New Permanent Access Track (construction type to be determined)
- - - New Temporary Access Track
- New Temporary Spur to Towers
- ▲ Existing Bellmouth
- ▲ Temporary Bellmouth
- Limit of Deviation (Access Tracks)
- Watercourse
- Waterbody
- Woodland

Crown copyright and database right 2023 all rights reserved.
 Ordnance Survey Licence number EL273236.
 Aerial Imagery: Source: Esri, Maxar, Earthstar Geographics, and the GIS User Community

Project No: LT91
 Project: Skye Reinforcement Project
 EIA Report

Title: Figure V2-7.2.1
 Geomorphology Plan
 Map 18 - Section 5

Drawn by: AA Date: 14/06/2023

Drawing: 04707.00020.0158.0

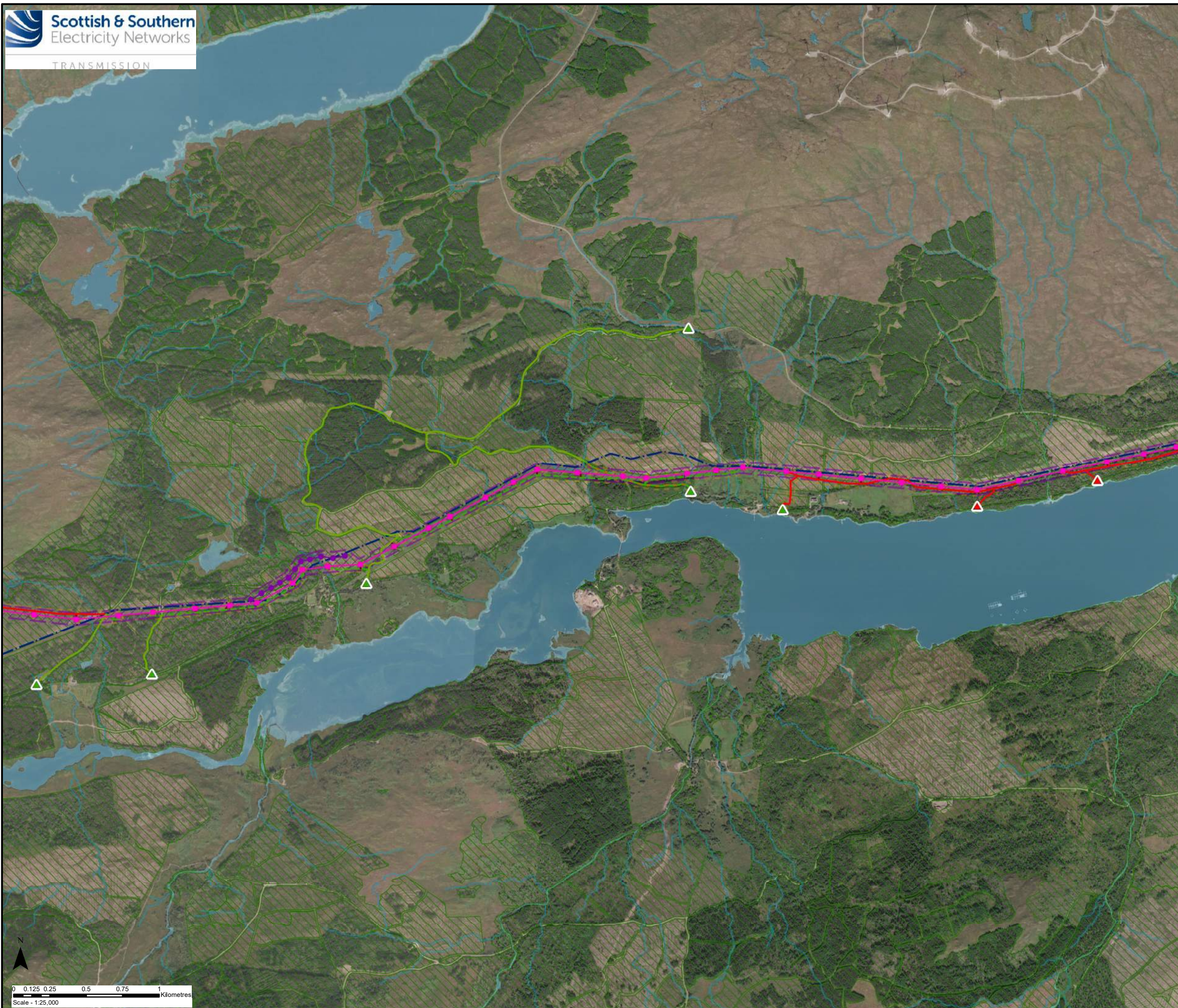

Key

- Proposed OHL Alignment
- Temporary 132kV Diversion
- Proposed Steel Lattice Tower
- Temporary 132kV Diversion Poles
- Limit of Deviation (OHL / Underground Cable)
- Existing 132 kV OHL to be Dismantled (Wood Pole)
- Existing Access Track
- Existing Access Track to be Upgraded
- New Permanent Access Track (construction type to be determined)
- New Temporary Access Track
- New Temporary Spur to Towers
- ▲ Existing Bellmouth
- ▲ New Bellmouth
- Limit of Deviation (Access Tracks)
- Watercourse
- Waterbody
- Woodland

Crown copyright and database right 2023 all rights reserved.
 Ordnance Survey Licence number EL273236.
 Aerial Imagery: Source: Esri, Maxar, Earthstar Geographics, and the GIS User Community

Project No: LT91
 Project: Skye Reinforcement Project
 EIA Report

Title: Figure V2-7.2.1
 Geomorphology Plan
 Map 19 - Section 5

Drawn by: AA Date: 14/06/2023

Drawing: 04707.00020.0158.0

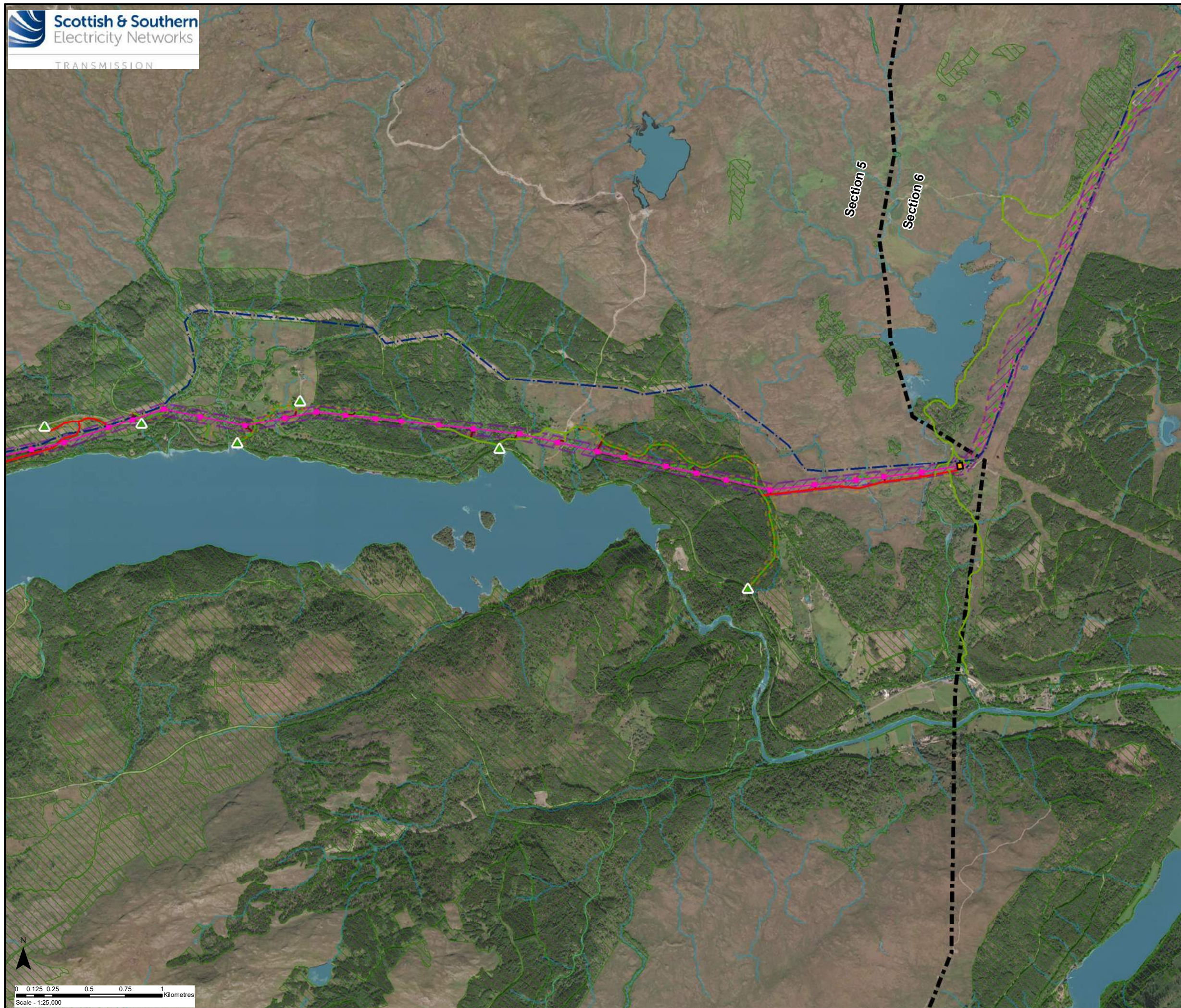

Key

- Proposed OHL Alignment
- - - Proposed Underground Cable
- Proposed Steel Lattice Tower
- ★ Horizontal Directional Drill (HDD) Location (Indicative)
- Limit of Deviation (OHL / Underground Cable)
- Existing 132 kV OHL to be Dismantled (Wood Pole)
- Existing Access Track
- Existing Access Track to be Upgraded
- New Permanent Access Track (construction type to be determined)
- New Temporary Access Track
- New Temporary Spur to Towers
- ▲ Existing Bellmouth
- Limit of Deviation (Access Tracks)
- Sealing End Compound
- Watercourse
- Waterbody
- Woodland

Crown copyright and database right 2023 all rights reserved.
 Ordnance Survey Licence number EL273236.
 Aerial Imagery: Source: Esri, Maxar, Earthstar Geographics, and the GIS User Community

Project No: LT91
 Project: Skye Reinforcement Project
 EIA Report

Title: Figure V2-7.2.1
 Geomorphology Plan
 Map 20 - Sections 5 & 6

Drawn by: AA Date: 14/06/2023

Drawing: 04707.00020.0158.0

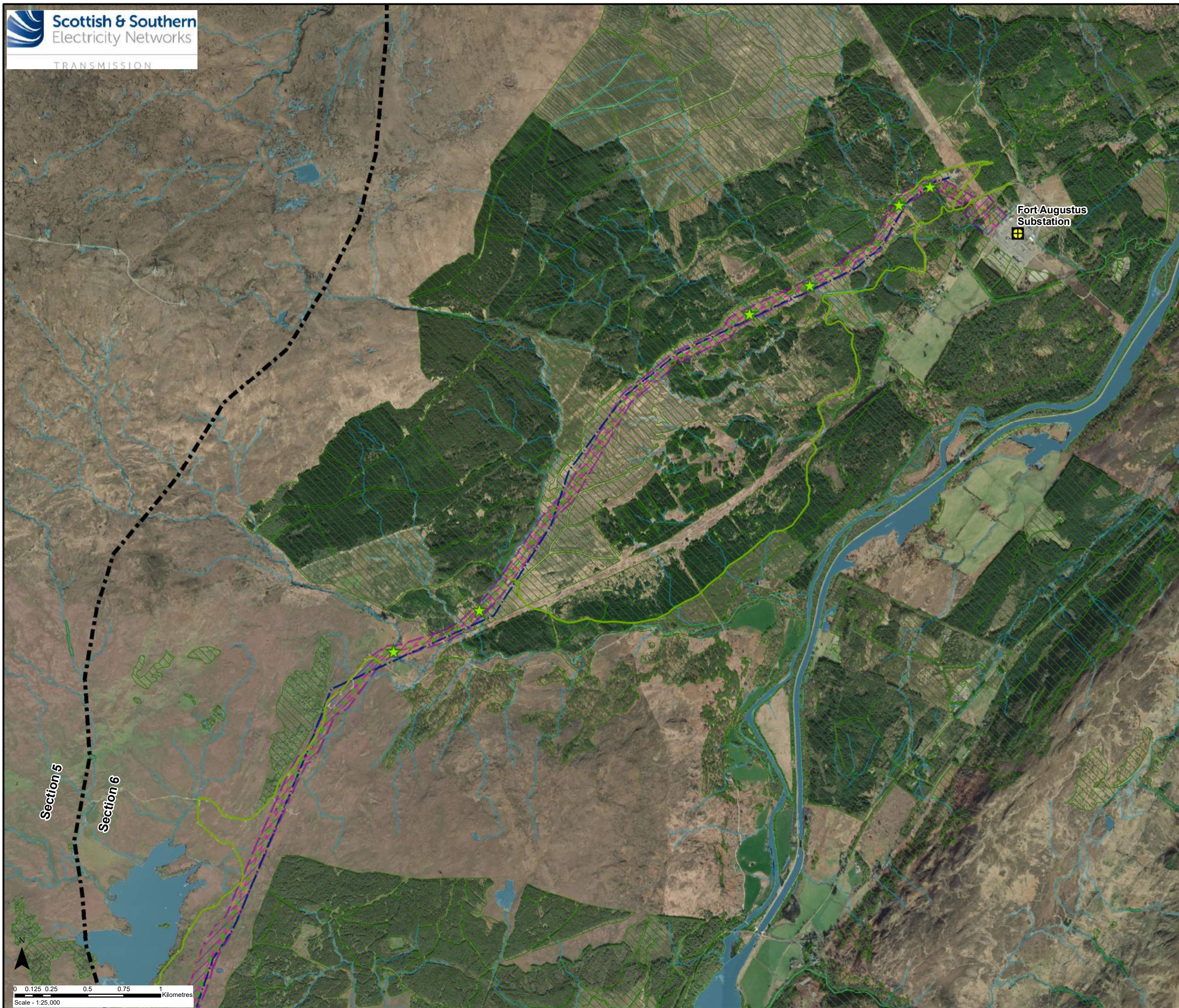

Key

- Proposed OHL Alignment
- - - Proposed Underground Cable
- ★ Horizontal Directional Drill (HDD) Location (Indicative)
- Limit of Deviation (OHL / Underground Cable)
- - - Existing 132 kV OHL to be Dismantled (Wood Pole)
- Existing Access Track
- - - New Temporary Access Track
- Limit of Deviation (Access Tracks)
- + Existing Substation
- Watercourse
- Waterbody
- Woodland

Crown copyright and database right 2023 all rights reserved.
 Ordnance Survey Licence number EL273236.
 Aerial Imagery: Source: Esri, Maxar, Earthstar Geographics, and the GIS User Community

Project No: LT91
 Project: Skye Reinforcement Project
 EIA Report

Title: Figure V2-7.2.1
 Geomorphology Plan
 Map 21 - Section 6

Drawn by: AA Date: 14/06/2023

Drawing: 04707.00020.0158.0

0 0.125 0.25 0.5 0.75 1
 Kilometres
 Scale - 1:25,000

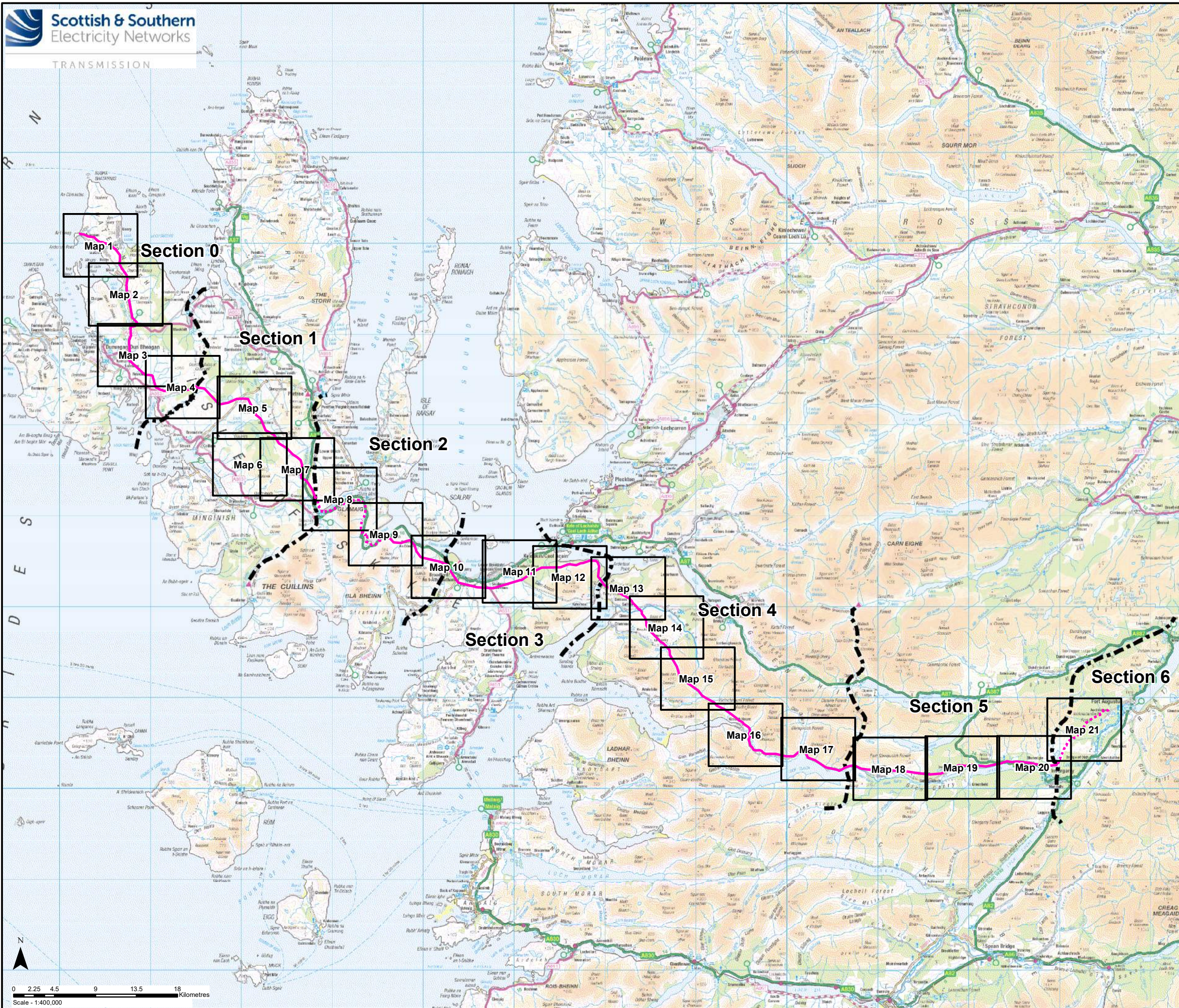

Key

- Proposed OHL Alignment
- ⋯ Proposed Underground Cable

Crown copyright and database right 2023 all rights reserved.
Ordnance Survey Licence number EL273236.

Project No: LT91
Project: Skye Reinforcement Project
EIA Report

Title: Figure V2-7.2.2
Peat Depth
Overview

Drawn by: AA Date: 14/06/2023

Drawing: 04707.00020.0160.0

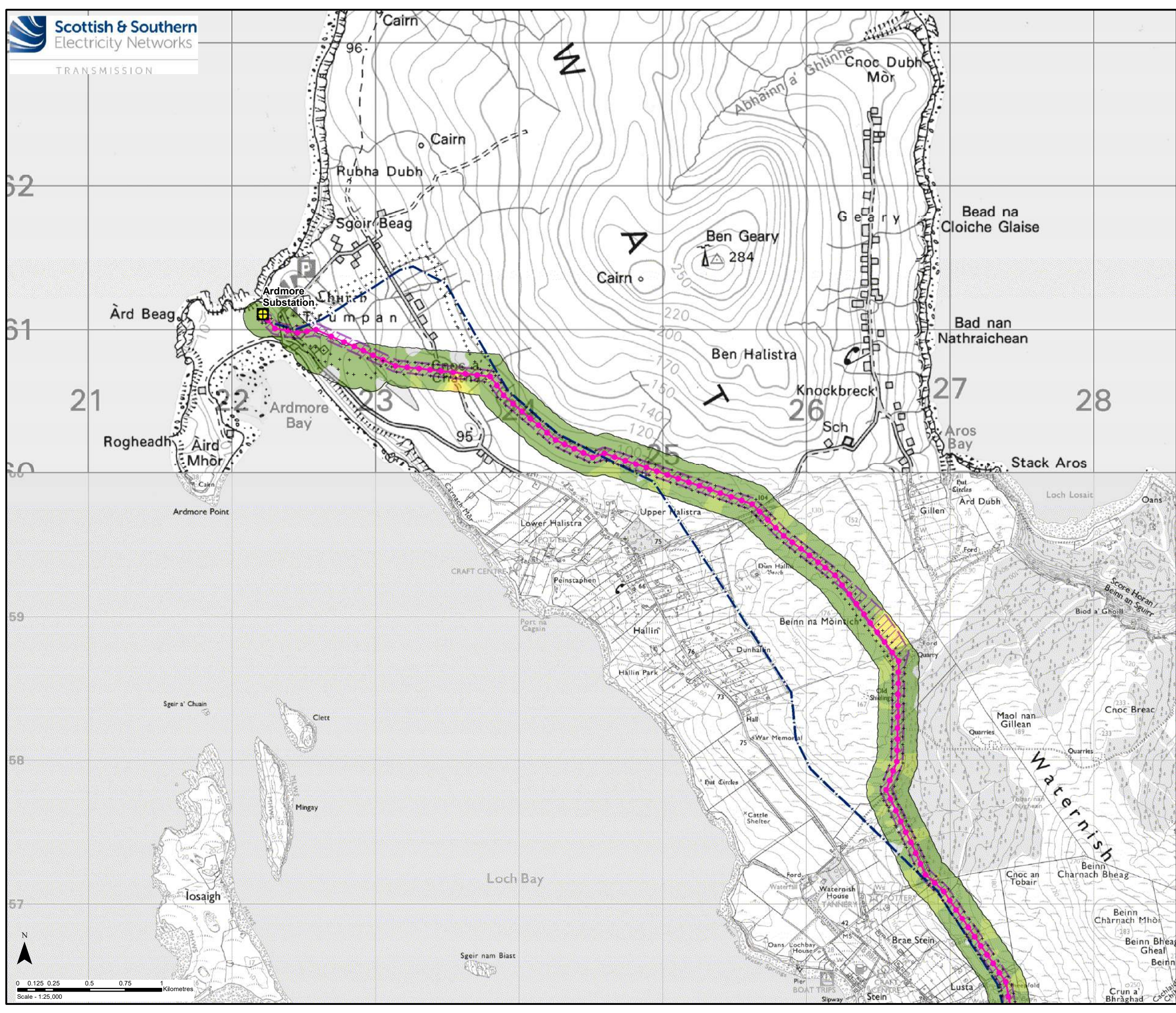

Key

- Proposed OHL Alignment
- Proposed Wood Pole (H Pole)
- Limit of Deviation (OHL / Underground Cable)
- Existing 132 kV OHL to be Dismantled (Wood Pole)
- + Existing Substation
- + Peat Probe

Peat Depth (m)

- 0
- 0 - 0.5
- 0.5 - 1
- 1 - 1.5
- 1.5 - 2
- 2 - 2.5

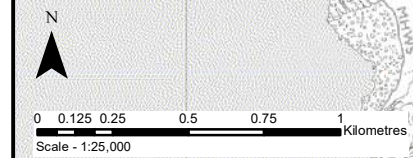

Crown copyright and database right 2023 all rights reserved.
Ordnance Survey Licence number EL273236.

Project No: LT91

Project: Skye Reinforcement Project
EIA Report

Title: Figure V2-7.2.2
Peat Depth
Map 1 - Section 0

Drawn by: AA Date: 14/06/2023

Drawing: 04707.00020.0160.0

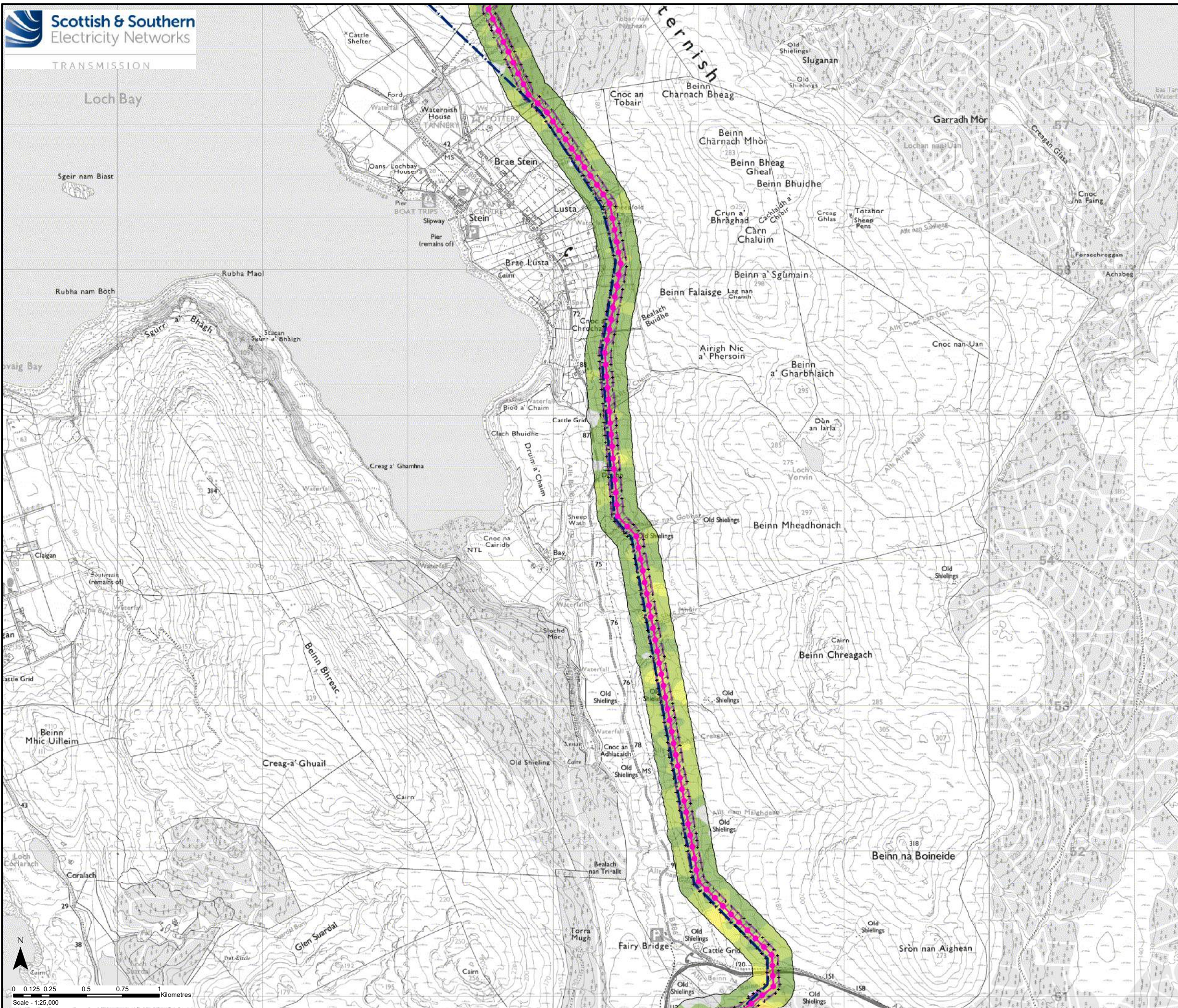

Key

- Proposed OHL Alignment
- Proposed Wood Pole (H Pole)
- Limit of Deviation (OHL / Underground Cable)
- Existing 132 kV OHL to be Dismantled (Wood Pole)
- +
 Peat Probe

Peat Depth (m)

- 0
- 0 - 0.5
- 0.5 - 1
- 1 - 1.5
- 1.5 - 2
- 2 - 2.5

Crown copyright and database right 2023 all rights reserved.
Ordnance Survey Licence number EL273236.

Project No: LT91
Project: Skye Reinforcement Project
EIA Report

Title: Figure V2-7.2.2
Peat Depth
Map 2 - Section 0

Drawn by: AA Date: 14/06/2023

Drawing: 04707.00020.0160.0

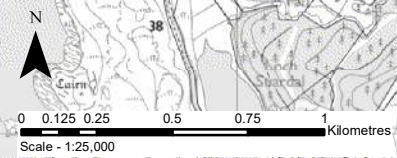

Isle of Skye

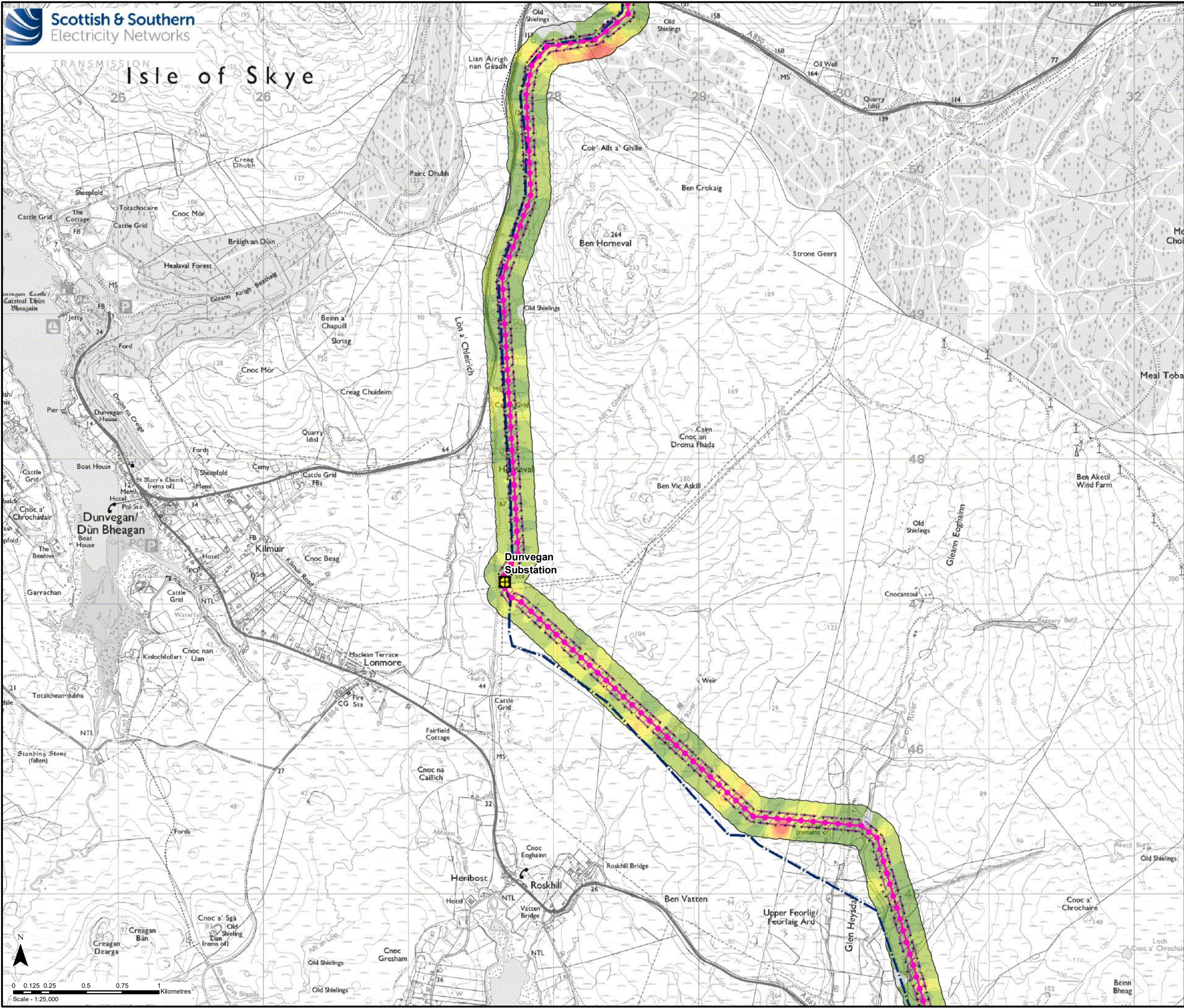

Key

- Proposed OHL Alignment
- Proposed Wood Pole (H Pole)
- Limit of Deviation (OHL / Underground Cable)
- Existing 132 kV OHL to be Dismantled (Wood Pole)
- + Existing Substation
- +
 Peat Probe

Peat Depth (m)

- 0
- 0 - 0.5
- 0.5 - 1
- 1 - 1.5
- 1.5 - 2
- 2 - 2.5
- 2.5 - 3
- >3

Crown copyright and database right 2023 all rights reserved.
Ordnance Survey Licence number EL273236.

Project No:	LT91
Project:	Skye Reinforcement Project EIA Report
Title:	Figure V2-7.2.2 Peat Depth Map 3 - Section 0
Drawn by:	AA
Date:	14/06/2023
Drawing:	04707.00020.0160.0

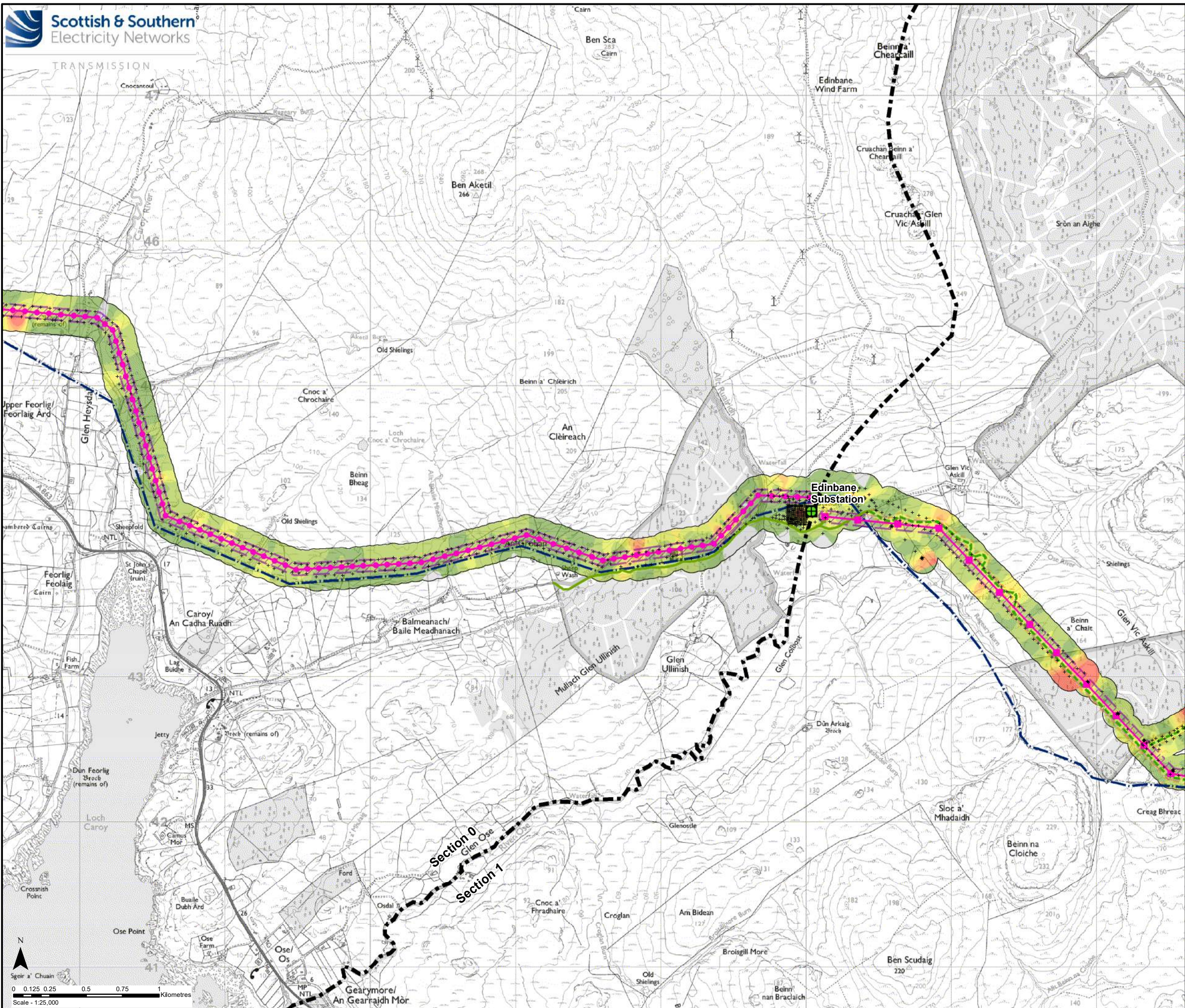

Key

- Proposed OHL Alignment
- Proposed Wood Pole (H Pole)
- Proposed Steel Lattice Tower
- Limit of Deviation (OHL / Underground Cable)
- - - Existing 132 kV OHL to be Dismantled (Wood Pole)
- - - Existing Access Track
- - - New Temporary Access Track
- - - New Temporary Spur to Towers
- Limit of Deviation (Access Tracks)
- + Existing Substation to be Extended (separate application)
- + Peat Probe

Peat Depth (m)

- 0
- 0 - 0.5
- 0.5 - 1
- 1 - 1.5
- 1.5 - 2
- 2 - 2.5
- 2.5 - 3
- >3

Crown copyright and database right 2023 all rights reserved.
Ordnance Survey Licence number EL273236.

Project No: LT91
Project: Skye Reinforcement Project
EIA Report

Title: Figure V2-7.2.2
Peat Depth
Map 4 - Sections 0 & 1

Drawn by: AA Date: 14/06/2023

Drawing: 04707.00020.0160.0

