

**Key**

- Proposed OHL Alignment
- - - Proposed Underground Cable
- Proposed Steel Lattice Tower
- ★ Horizontal Directional Drill (HDD) Location (Indicative)
- Limit of Deviation (OHL / Underground Cable)
- Existing 132 kV OHL to be Dismantled (Wood Pole)
- Existing Access Track
- Existing Access Track to be Upgraded
- New Permanent Access Track (construction type to be determined)
- - - New Temporary Access Track
- New Temporary Spur to Towers
- ▲ Existing Bellmouth
- Limit of Deviation (Access Tracks)
- Sealing End Compound
- + Peat Probe

**Peat Depth (m)**

- 0
- 0 - 0.5
- 0.5 - 1
- 1 - 1.5
- 1.5 - 2
- 2 - 2.5
- 2.5 - 3
- >3

Crown copyright and database right 2023 all rights reserved.  
Ordnance Survey Licence number EL273236.

Project No: LT91  
Project: Skye Reinforcement Project  
EIA Report

Title: Figure V2-7.2.2  
Peat Depth  
Map 20 - Sections 5 & 6

Drawn by: AA Date: 14/06/2023

Drawing: 04707.00020.0160.0

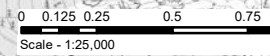



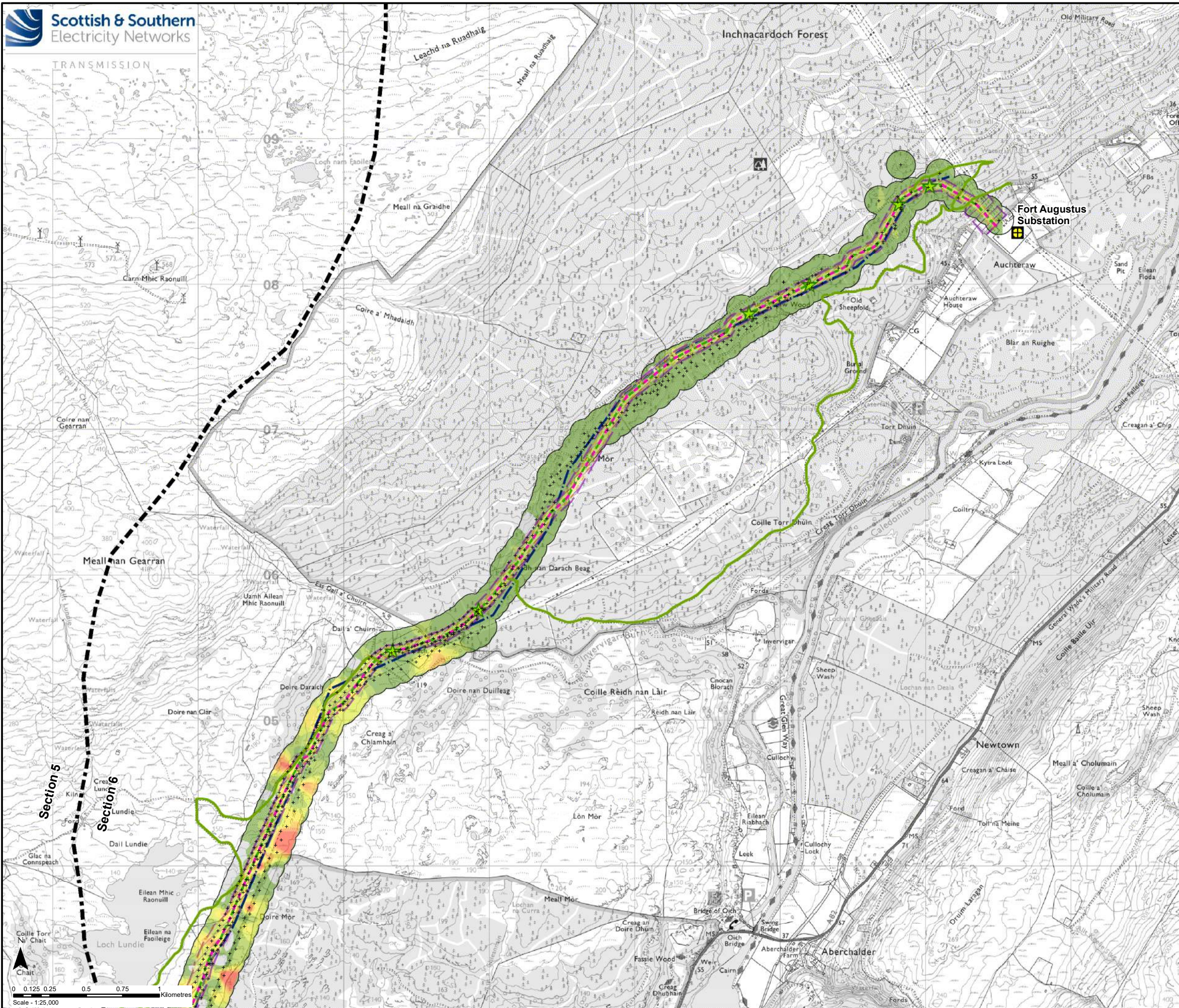

**Key**

- Proposed OHL Alignment
- - - Proposed Underground Cable
- ★ Horizontal Directional Drill (HDD) Location (Indicative)
- Limit of Deviation (OHL / Underground Cable)
- - - Existing 132 kV OHL to be Dismantled (Wood Pole)
- Existing Access Track
- - - New Temporary Access Track
- Limit of Deviation (Access Tracks)
- ⊕ Existing Substation
- + Peat Probe

**Peat Depth (m)**

- 0
- 0 - 0.5
- 0.5 - 1
- 1 - 1.5
- 1.5 - 2
- 2 - 2.5
- 2.5 - 3
- >3

Crown copyright and database right 2023 all rights reserved.  
Ordnance Survey Licence number EL273236.

Project No: LT91  
Project: Skye Reinforcement Project  
EIA Report

Title: Figure V2-7.2.2  
Peat Depth  
Map 21 - Section 6

Drawn by: AA Date: 14/06/2023

Drawing: 04707.00020.0160.0

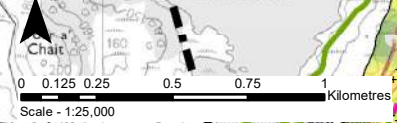



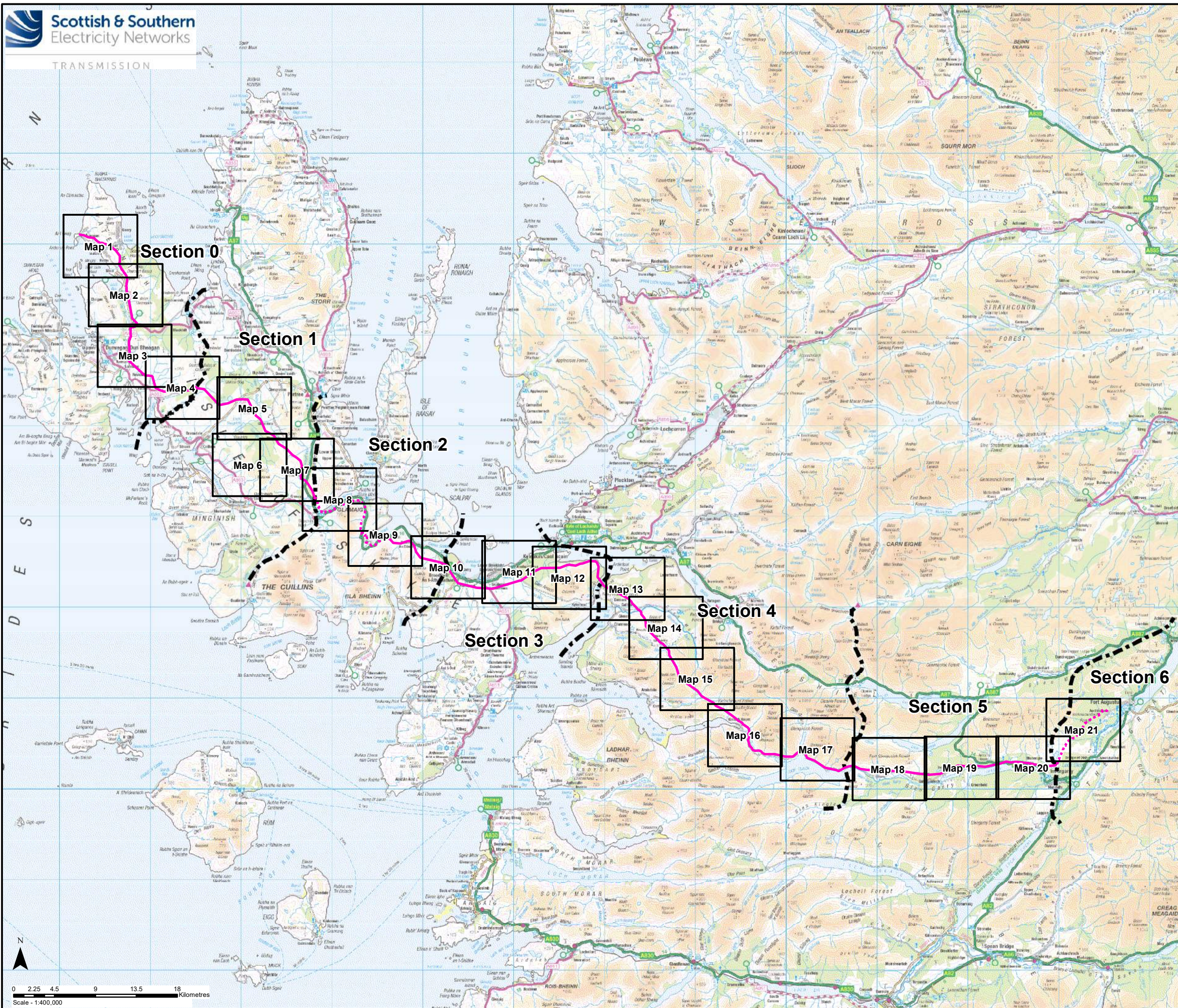

**Key**



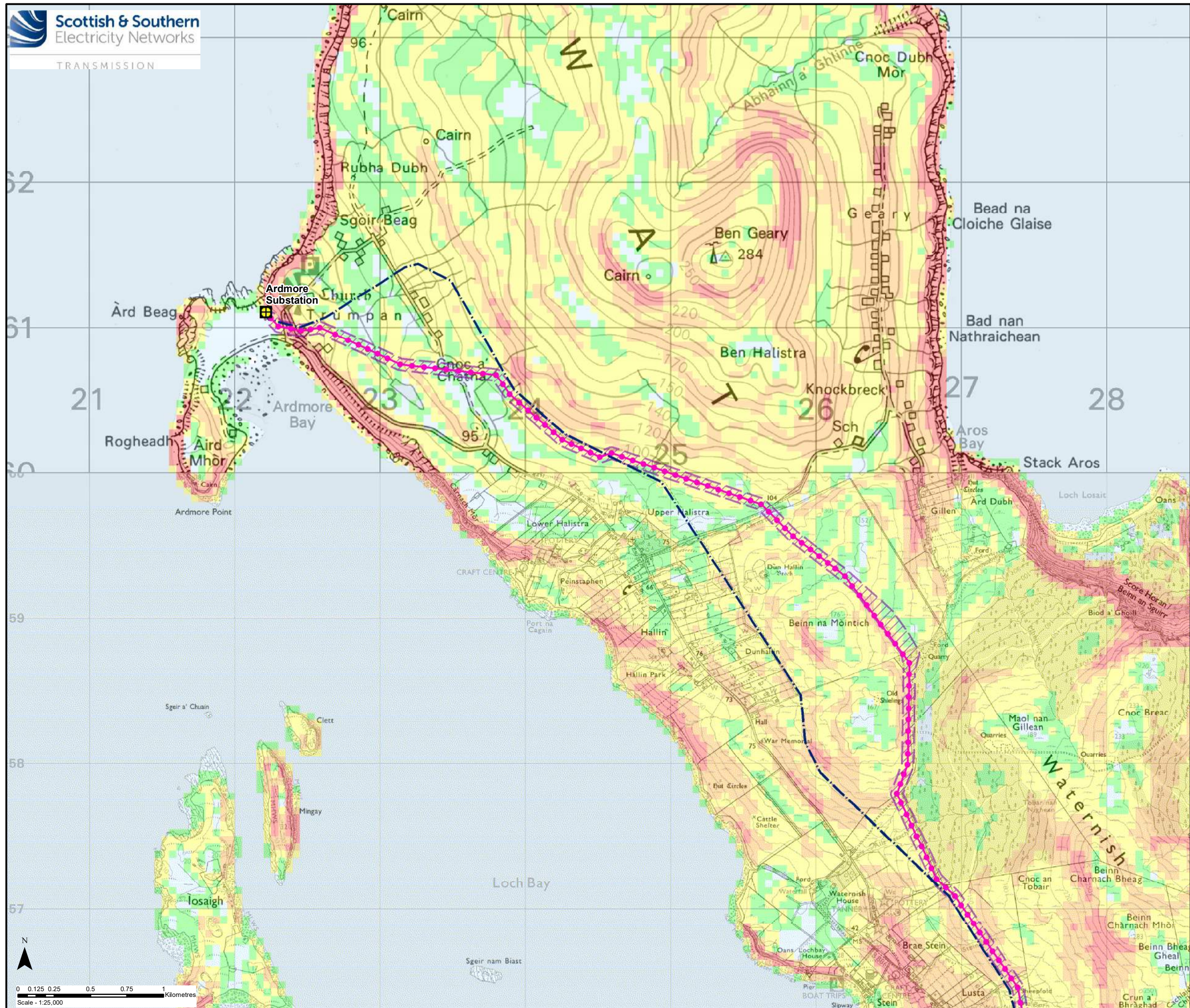

- Proposed OHL Alignment
- ⋯ Proposed Underground Cable

Crown copyright and database right 2023 all rights reserved. Ordnance Survey Licence number EL273236.	
Project No:	LT91
Project:	Skye Reinforcement Project EIA Report
Title:	Figure V2-7.2.3 Slope Plan Overview
Drawn by:	AA
Date:	27/06/2023
Drawing:	04707.00020.0126.1









**Key**

-  Proposed OHL Alignment
-  Proposed Wood Pole (H Pole)
-  Limit of Deviation (OHL / Underground Cable)
-  Existing 132 kV OHL to be Dismantled (Wood Pole)
-  Existing Substation

**Slope (Degrees)**

-  0 - 2
-  2 - 4
-  4 - 8
-  8 - 12
-  >12

Crown copyright and database right 2023 all rights reserved.  
 Ordnance Survey Licence number EL273236.

Project No: LT91  
 Project: Skye Reinforcement Project  
 EIA Report

Title: Figure V2-7.2.3  
 Slope Plan  
 Map 1 - Section 0

Drawn by: AA      Date: 27/06/2023

Drawing: 04707.00020.0126.1

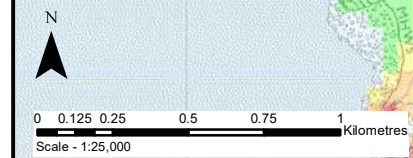



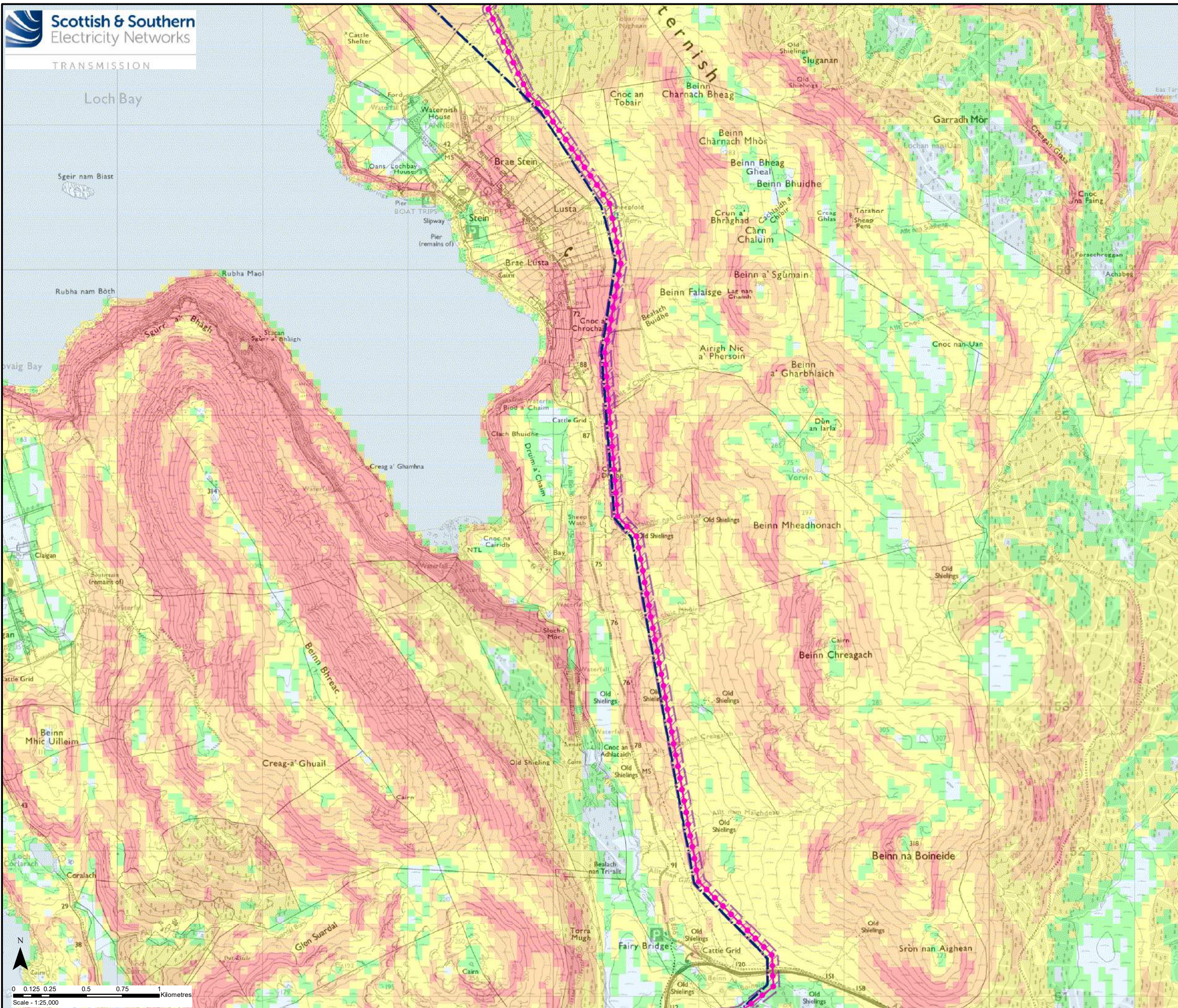

**Key**

- Proposed OHL Alignment
- Proposed Wood Pole (H Pole)
- Limit of Deviation (OHL / Underground Cable)
- Existing 132 kV OHL to be Dismantled (Wood Pole)

**Slope (Degrees)**

- 0 - 2
- 2 - 4
- 4 - 8
- 8 - 12
- >12

Crown copyright and database right 2023 all rights reserved.  
Ordnance Survey Licence number EL273236.

Project No: LT91  
Project: Skye Reinforcement Project  
EIA Report

Title: Figure V2-7.2.3  
Slope Plan  
Map 2 - Section 0

Drawn by: AA Date: 27/06/2023

Drawing: 04707.00020.0126.1

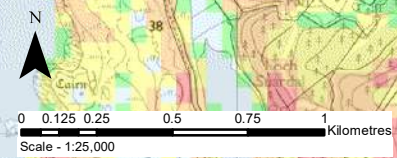



# Isle of Skye

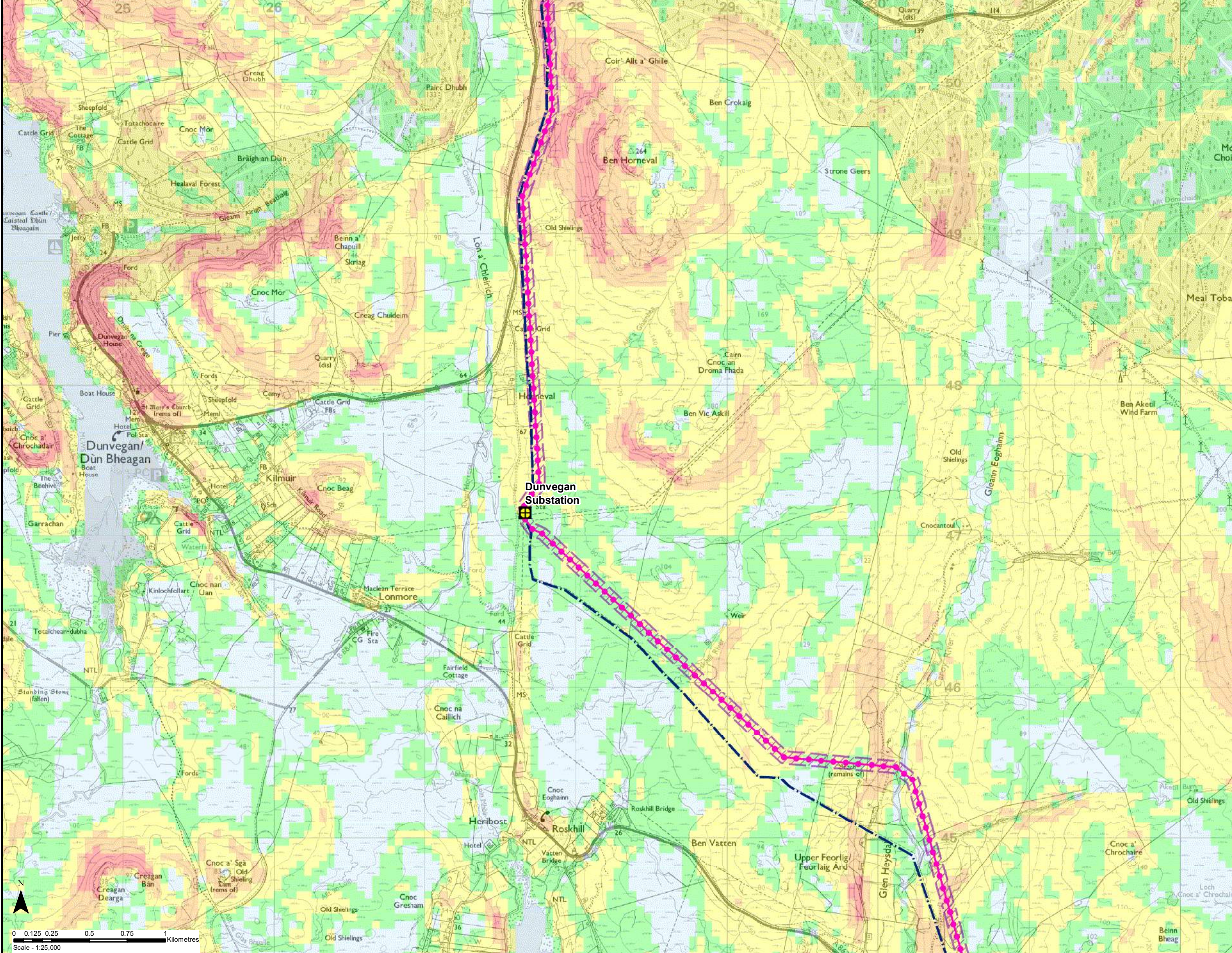

**Key**

- Proposed OHL Alignment
- Proposed Wood Pole (H Pole)
- Limit of Deviation (OHL / Underground Cable)
- Existing 132 kV OHL to be Dismantled (Wood Pole)
- + Existing Substation

**Slope (Degrees)**

- 0 - 2
- 2 - 4
- 4 - 8
- 8 - 12
- >12

Crown copyright and database right 2023 all rights reserved.  
Ordnance Survey Licence number EL273236.

Project No: LT91  
Project: Skye Reinforcement Project  
EIA Report

Title: Figure V2-7.2.3  
Slope Plan  
Map 3 - Section 0

Drawn by: AA Date: 27/06/2023  
Drawing: 04707.00020.0126.1



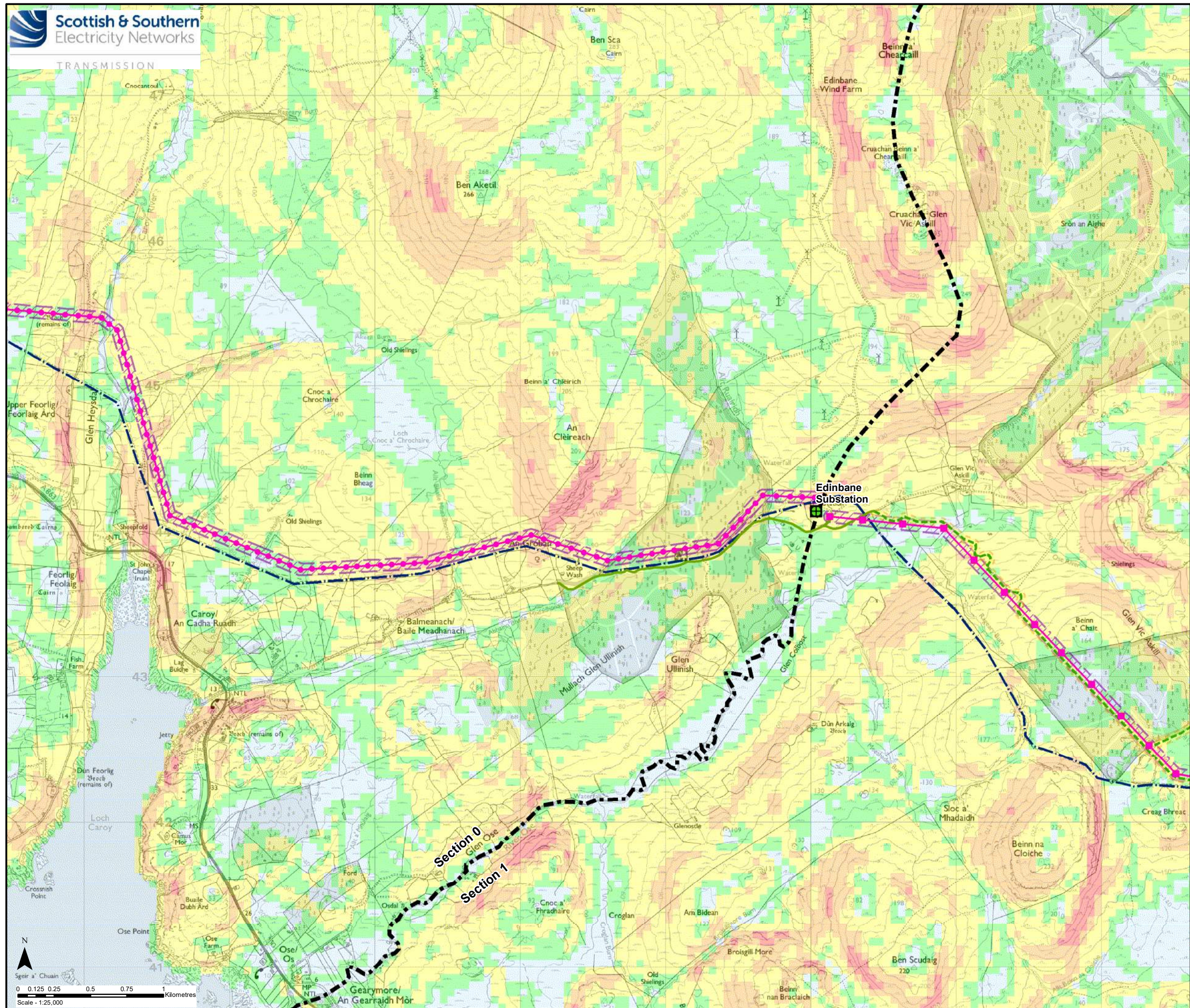

**Key**

- Proposed OHL Alignment
- Proposed Wood Pole (H Pole)
- Proposed Steel Lattice Tower
- Limit of Deviation (OHL / Underground Cable)
- - - Existing 132 kV OHL to be Dismantled (Wood Pole)
- Existing Access Track
- - - New Temporary Access Track
- New Temporary Spur to Towers
- Limit of Deviation (Access Tracks)
- + Existing Substation to be Extended (separate application)

**Slope (Degrees)**

- 0 - 2
- 2 - 4
- 4 - 8
- 8 - 12
- >12

Crown copyright and database right 2023 all rights reserved.  
Ordnance Survey Licence number EL273236.

Project No: LT91  
Project: Skye Reinforcement Project  
EIA Report

Title: Figure V2-7.2.3  
Slope Plan  
Map 4 - Sections 0 & 1

Drawn by: AA Date: 27/06/2023

Drawing: 04707.00020.0126.1



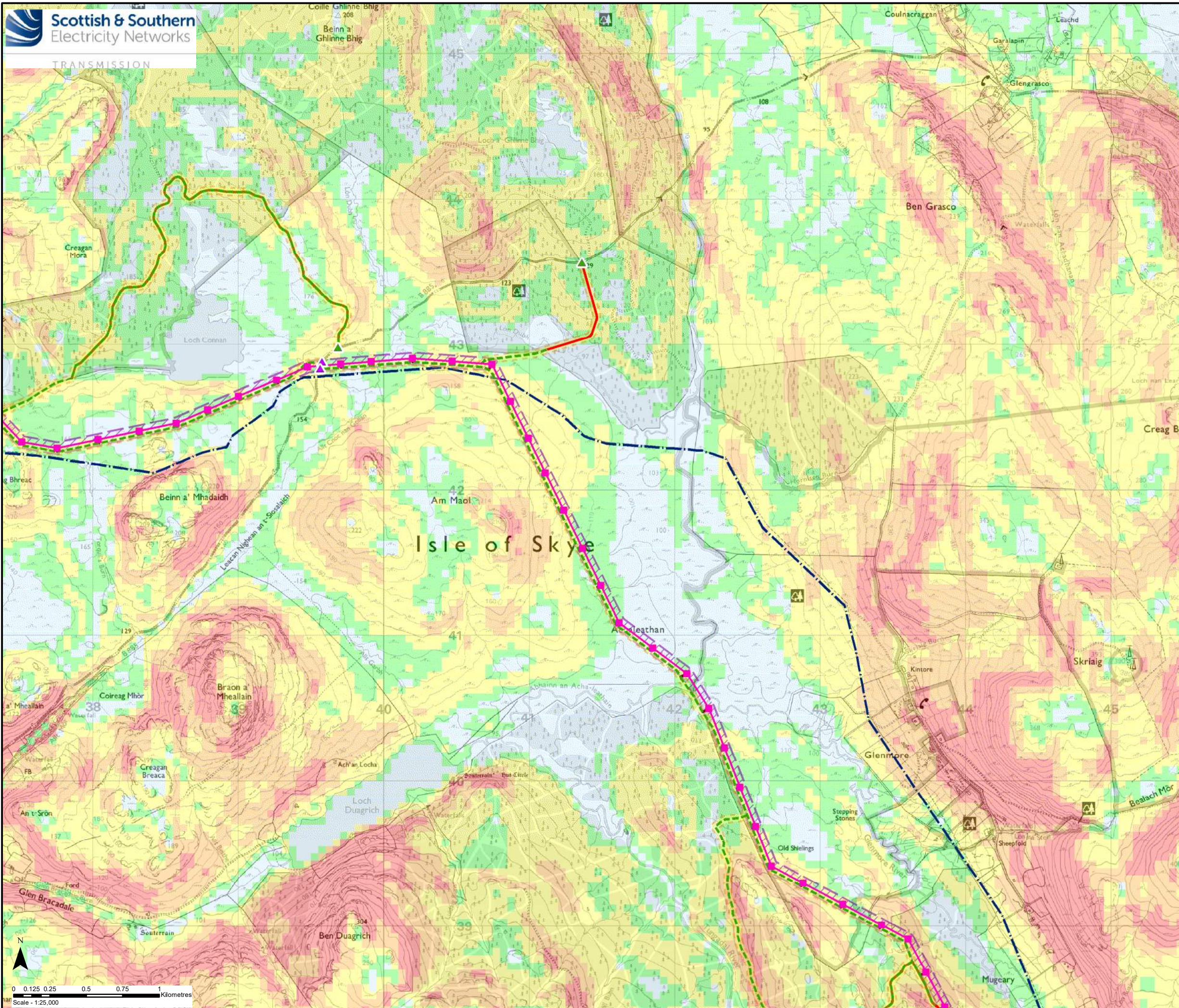

**Key**

- Proposed OHL Alignment
  - Proposed Steel Lattice Tower
  - Limit of Deviation (OHL / Underground Cable)
  - Existing 132 kV OHL to be Dismantled (Wood Pole)
  - Existing Access Track to be Upgraded
  - New Permanent Access Track (construction type to be determined)
  - New Temporary Access Track
  - New Temporary Spur to Towers
  - ▲ Existing Bellmouth
  - ▲ Temporary Bellmouth
  - Limit of Deviation (Access Tracks)
- Slope (Degrees)**
- 0 - 2
  - 2 - 4
  - 4 - 8
  - 8 - 12
  - >12

Crown copyright and database right 2023 all rights reserved.  
Ordnance Survey Licence number EL273236.

Project No: LT91  
Project: Skye Reinforcement Project  
EIA Report

Title: Figure V2-7.2.3  
Slope Plan  
Map 5 - Section 1

Drawn by: AA Date: 27/06/2023

Drawing: 04707.00020.0126.1

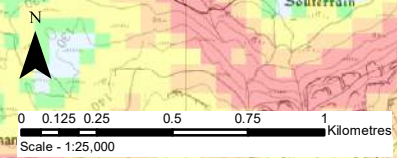



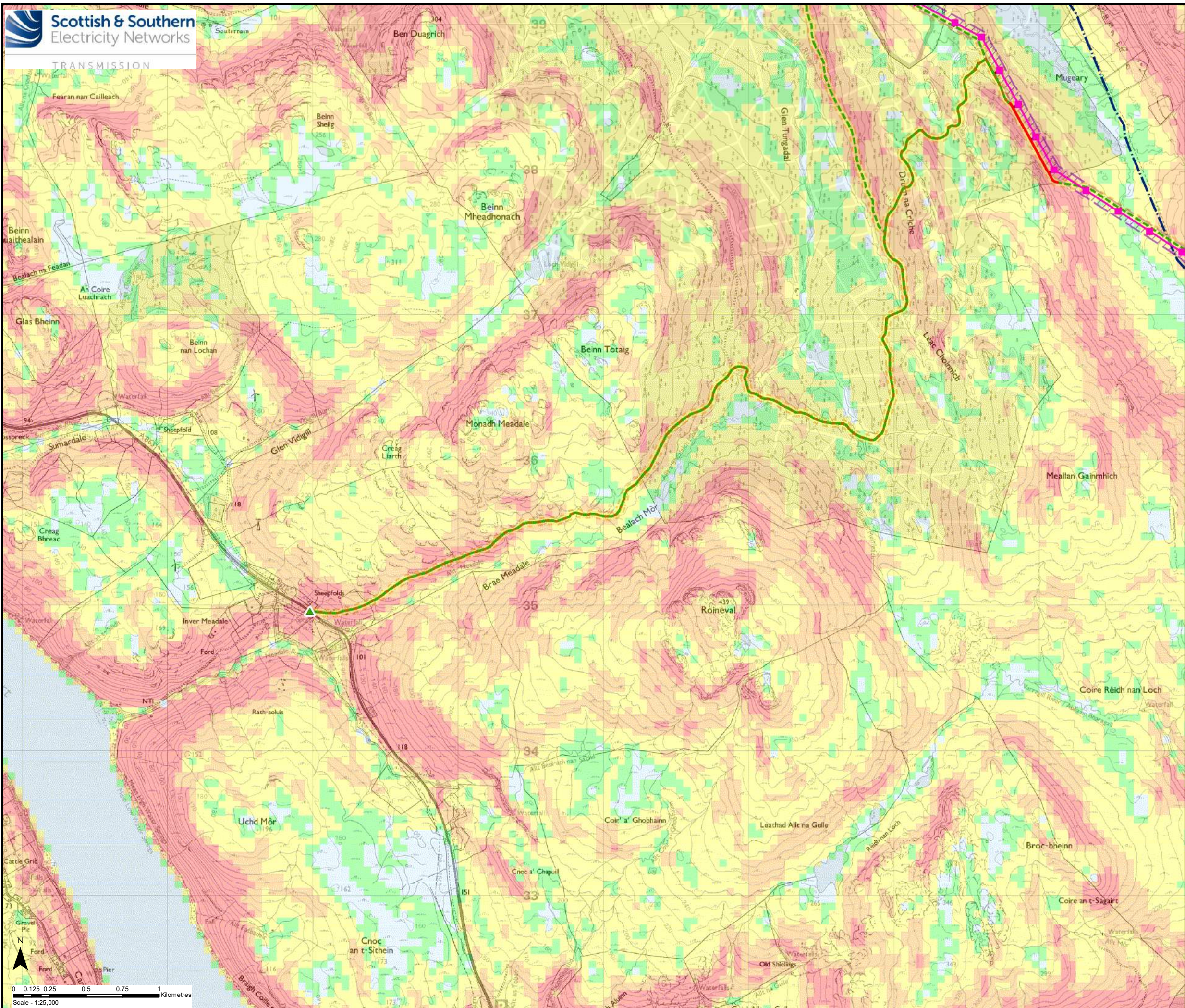

**Key**

- Proposed OHL Alignment
- Proposed Steel Lattice Tower
- Limit of Deviation (OHL / Underground Cable)
- Existing 132 kV OHL to be Dismantled (Wood Pole)
- Existing Access Track to be Upgraded
- New Permanent Access Track (construction type to be determined)
- New Temporary Access Track
- New Temporary Spur to Towers
- ▲ Existing Bellmouth
- Limit of Deviation (Access Tracks)

**Slope (Degrees)**

- 0 - 2
- 2 - 4
- 4 - 8
- 8 - 12
- >12

Crown copyright and database right 2023 all rights reserved.  
Ordnance Survey Licence number EL273236.

Project No: LT91  
Project: Skye Reinforcement Project  
EIA Report

Title: Figure V2-7.2.3  
Slope Plan  
Map 6 - Section 1

Drawn by: AA Date: 27/06/2023

Drawing: 04707.00020.0126.1

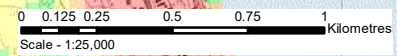



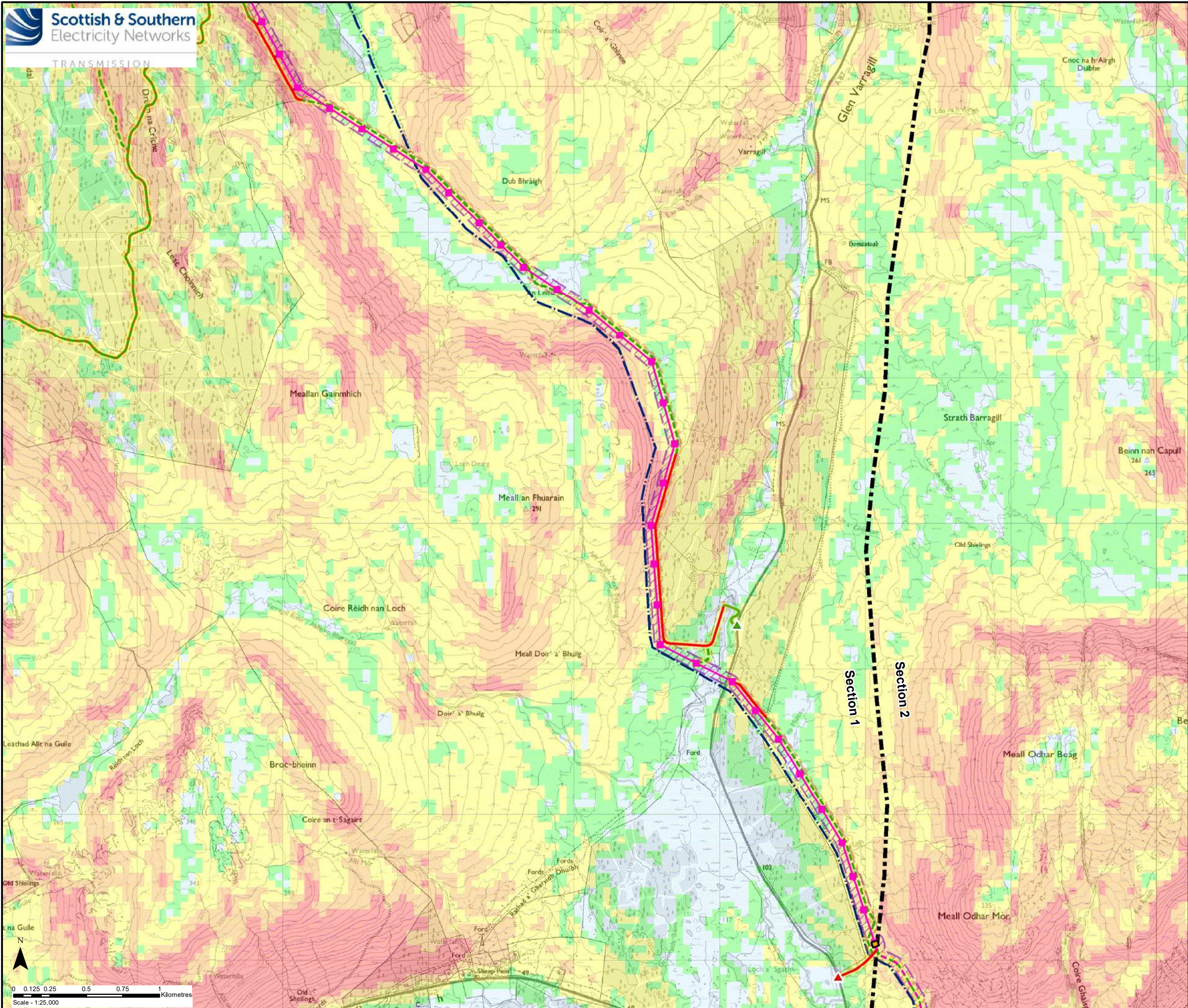

**Key**

- Proposed OHL Alignment
- - - Proposed Underground Cable
- Proposed Steel Lattice Tower
- Limit of Deviation (OHL / Underground Cable)
- - - Existing 132 kV OHL to be Dismantled (Wood Pole)
- Existing Access Track
- Existing Access Track to be Upgraded
- New Permanent Access Track (construction type to be determined)
- - - New Temporary Access Track
- New Temporary Spur to Towers
- ▲ Existing Bellmouth
- ▲ New Bellmouth
- Limit of Deviation (Access Tracks)
- Sealing End Compound

**Slope (Degrees)**

- 0 - 2
- 2 - 4
- 4 - 8
- 8 - 12
- >12

Crown copyright and database right 2023 all rights reserved.  
Ordnance Survey Licence number EL273236.

Project No: LT91  
 Project: Skye Reinforcement Project  
 EIA Report

Title: Figure V2-7.2.3  
 Slope Plan  
 Map 7 - Sections 1 & 2

Drawn by: AA      Date: 27/06/2023

Drawing: 04707.00020.0126.1

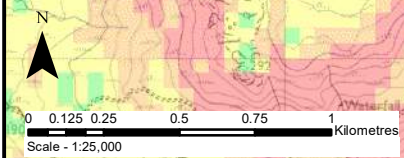



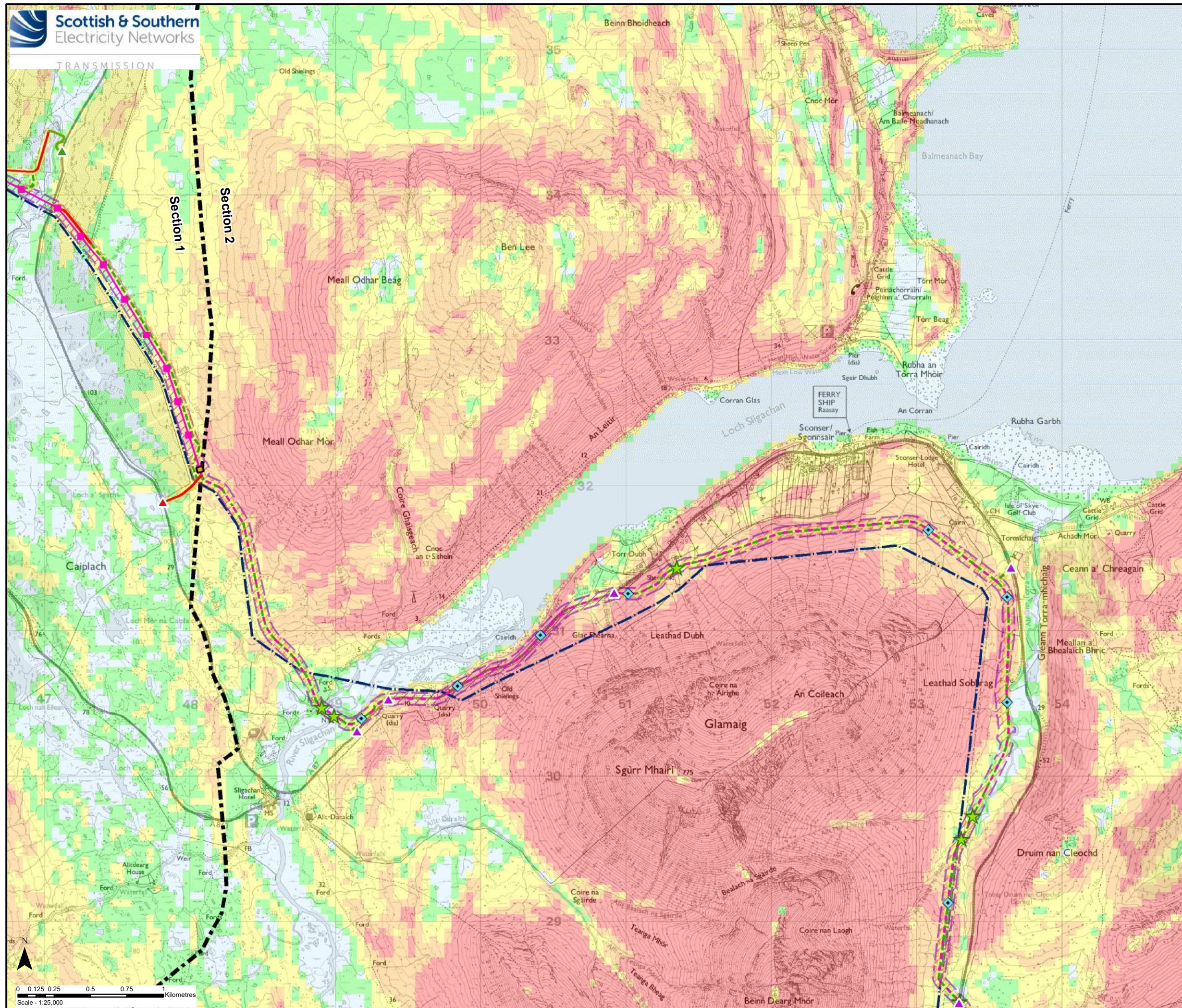

**Key**

- Proposed OHL Alignment
  - - - Proposed Underground Cable
  - Proposed Steel Lattice Tower
  - ◆ Indicative Cable Link Box
  - ★ Horizontal Directional Drill (HDD) Location (Indicative)
  - Limit of Deviation (OHL / Underground Cable)
  - - - Existing 132 kV OHL to be Dismantled (Wood Pole)
  - Existing Access Track
  - New Permanent Access Track (construction type to be determined)
  - - - New Temporary Access Track
  - New Temporary Spur to Towers
  - ▲ Existing Bellmouth
  - ▲ New Bellmouth
  - ▲ Temporary Bellmouth
  - Limit of Deviation (Access Tracks)
  - Sealing End Compound
- Slope (Degrees)**
- 0 - 2
  - 2 - 4
  - 4 - 8
  - 8 - 12
  - >12

Crown copyright and database right 2023 all rights reserved.  
Ordnance Survey Licence number EL273236.

Project No: LT91  
Project: Skye Reinforcement Project  
EIA Report

Title: Figure V2-7.2.3  
Slope Plan  
Map 8 - Sections 1 & 2

Drawn by: AA Date: 27/06/2023

Drawing: 04707.00020.0126.1

0 0.125 0.25 0.5 0.75 1 Kilometres  
Scale - 1:25,000



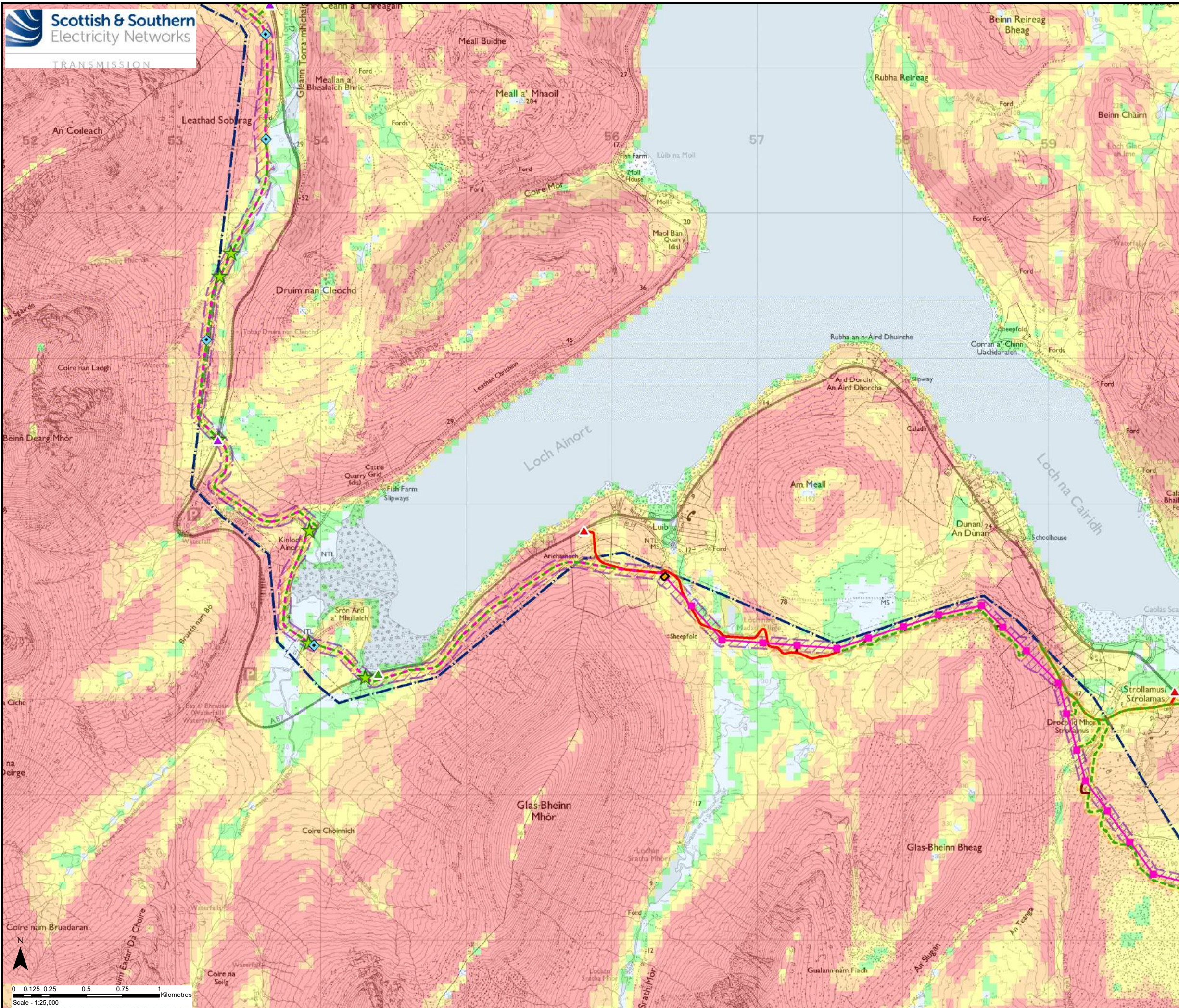

**Key**

- Proposed OHL Alignment
  - - - Proposed Underground Cable
  - Proposed Steel Lattice Tower
  - ◊ Indicative Cable Link Box
  - ★ Horizontal Directional Drill (HDD) Location (Indicative)
  - Limit of Deviation (OHL / Underground Cable)
  - - - Existing 132 kV OHL to be Dismantled (Wood Pole)
  - Existing Access Track to be Upgraded
  - New Permanent Access Track (construction type to be determined)
  - - - New Temporary Access Track
  - New Temporary Spur to Towers
  - ▲ Existing Bellmouth
  - ▲ New Bellmouth
  - ▲ Temporary Bellmouth
  - Limit of Deviation (Access Tracks)
  - Sealing End Compound
- Slope (Degrees)**
- 0 - 2
  - 2 - 4
  - 4 - 8
  - 8 - 12
  - >12

Crown copyright and database right 2023 all rights reserved.  
Ordnance Survey Licence number EL273236.

Project No: LT91	
Project: Skye Reinforcement Project EIA Report	
Title: Figure V2-7.2.3 Slope Plan Map 9 - Section 2	
Drawn by: AA	Date: 27/06/2023
Drawing: 04707.00020.0126.1	

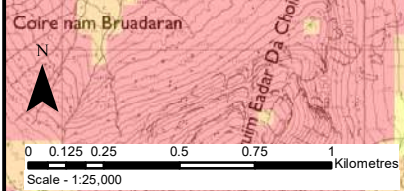



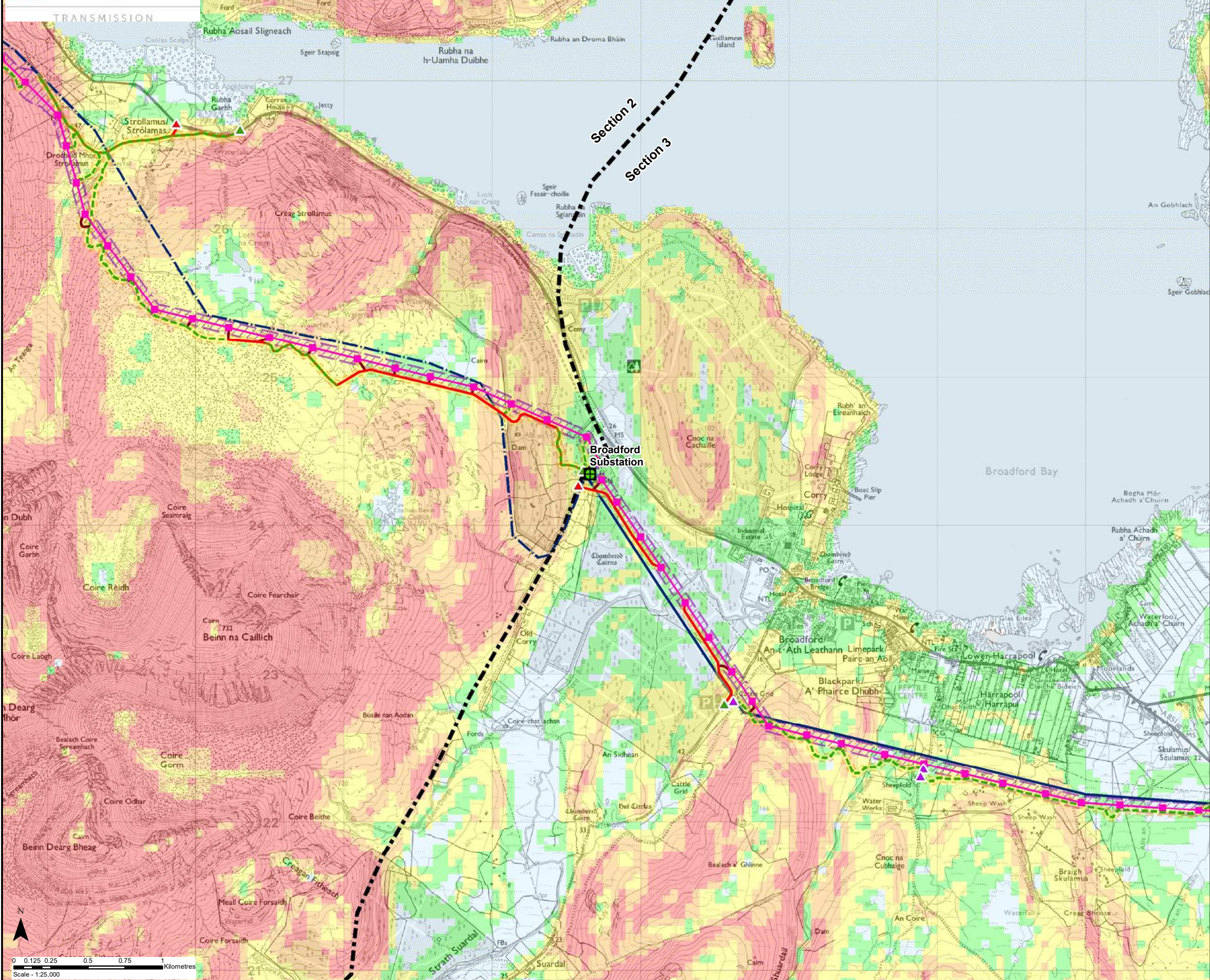

**Key**

- Proposed OHL Alignment
- Proposed Steel Lattice Tower
- Limit of Deviation (OHL / Underground Cable)
- Existing 132 kV OHL to be Dismantled (Steel Lattice)
- Existing 132 kV OHL to be Dismantled (Wood Pole)
- Existing Access Track to be Upgraded
- New Permanent Access Track (construction type to be determined)
- New Temporary Access Track
- New Temporary Spur to Towers
- ▲ Existing Bellmouth
- ▲ New Bellmouth
- ▲ Temporary Bellmouth
- Limit of Deviation (Access Tracks)
- Existing Substation to be Extended (separate application)

**Slope (Degrees)**

- 0 - 2
- 2 - 4
- 4 - 8
- 8 - 12
- >12

Crown copyright and database right 2023 all rights reserved.  
Ordnance Survey Licence number EL273236.

Project No:	LT91
Project:	Skye Reinforcement Project EIA Report
Title:	Figure V2-7.2.3 Slope Plan Map 10 - Sections 2 & 3
Drawn by:	AA
Date:	27/06/2023
Drawing:	04707.00020.0126.1