

Key

- Proposed OHL Alignment
- Proposed Steel Lattice Tower
- Limit of Deviation (OHL / Underground Cable)
- Existing 132 kV OHL to be Dismantled (Steel Lattice)
- Existing Access Track
- Existing Access Track to be Upgraded
- New Permanent Access Track (Floating Construction)
- New Permanent Access Track (construction type to be determined)
- New Temporary Access Track
- New Temporary Spur to Towers
- ▲ Existing Bellmouth
- ▲ New Bellmouth
- ▲ Temporary Bellmouth
- Limit of Deviation (Access Tracks)

Slope (Degrees)

- 0 - 2
- 2 - 4
- 4 - 8
- 8 - 12
- >12

Crown copyright and database right 2023 all rights reserved.
Ordnance Survey Licence number EL273236.

Project No: LT91
Project: Skye Reinforcement Project
EIA Report

Title: Figure V2-7.2.3
Slope Plan
Map 11 - Section 3

Drawn by: AA Date: 27/06/2023

Drawing: 04707.00020.0126.1

0 0.125 0.25 0.5 0.75 1
Kilometres
Scale - 1:25,000

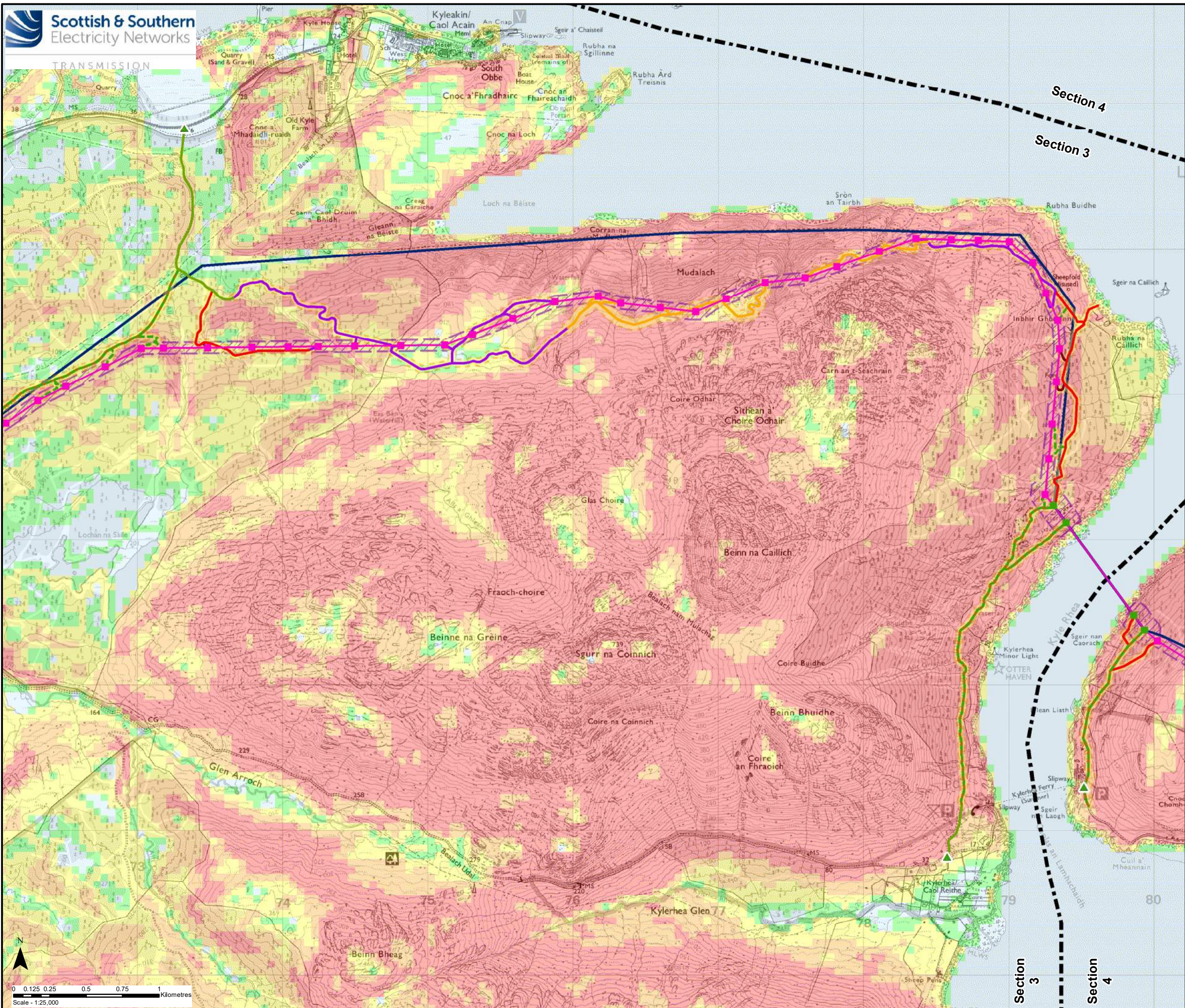

Key

- Proposed OHL Alignment
- Proposed Steel Lattice Tower
- Existing Steel Lattice Tower to be Retained
- Limit of Deviation (OHL / Underground Cable)
- Existing 132 kV OHL to be Dismantled (Steel Lattice)
- Existing Access Track
- Existing Access Track to be Upgraded
- New Permanent Access Track (Cut / Fill Construction)
- New Permanent Access Track (Floating Construction)
- New Permanent Access Track (construction type to be determined)
- - - New Temporary Access Track
- New Temporary Spur to Towers
- ▲ Existing Bellmouth
- Limit of Deviation (Access Tracks)

Slope (Degrees)

- 0 - 2
- 2 - 4
- 4 - 8
- 8 - 12
- >12

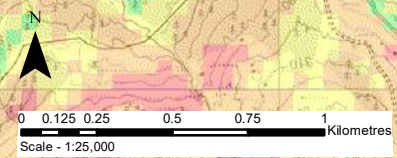

Crown copyright and database right 2023 all rights reserved. Ordnance Survey Licence number EL273236.	
Project No: LT91	
Project:	Skye Reinforcement Project EIA Report
Title:	Figure V2-7.2.3 Slope Plan Map 12 - Sections 3 & 4
Drawn by: AA	Date: 27/06/2023
Drawing:	04707.00020.0126.1

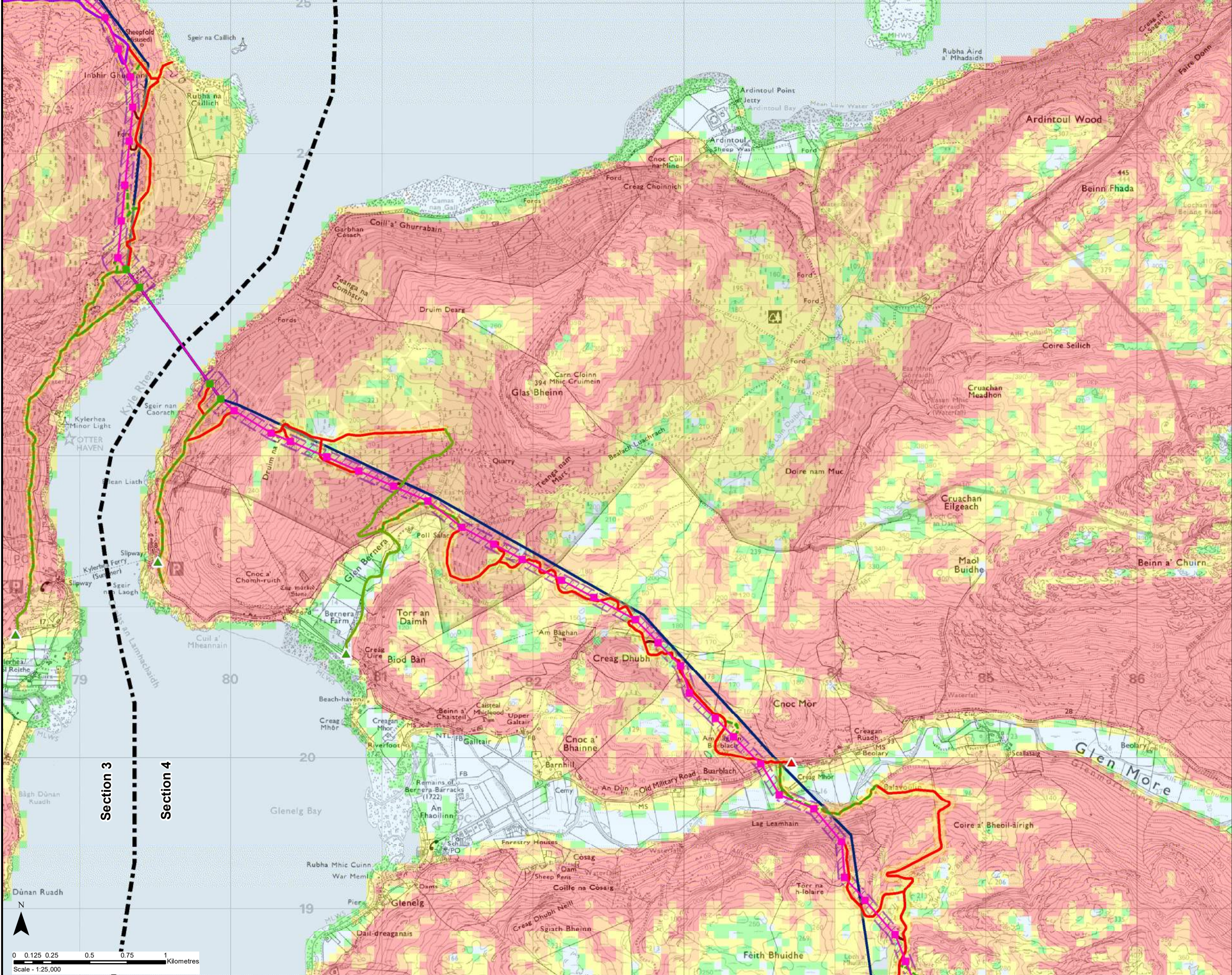

Key

- Proposed OHL Alignment
- Proposed Steel Lattice Tower
- Existing Steel Lattice Tower to be Retained
- Limit of Deviation (OHL / Underground Cable)
- Existing 132 kV OHL to be Dismantled (Steel Lattice)
- Existing Access Track
- Existing Access Track to be Upgraded
- New Permanent Access Track (Floating Construction)
- New Permanent Access Track (construction type to be determined)
- - - New Temporary Access Track
- New Temporary Spur to Towers
- ▲ Existing Bellmouth
- ▲ New Bellmouth
- Limit of Deviation (Access Tracks)

Slope (Degrees)

- 0 - 2
- 2 - 4
- 4 - 8
- 8 - 12
- >12

Crown copyright and database right 2023 all rights reserved.
Ordnance Survey Licence number EL273236.

Project No: LT91
Project: Skye Reinforcement Project
EIA Report

Title: Figure V2-7.2.3
Slope Plan
Map 13 - Sections 3 & 4

Drawn by: AA Date: 27/06/2023

Drawing: 04707.00020.0126.1

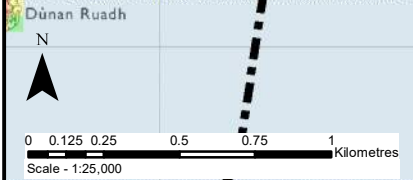

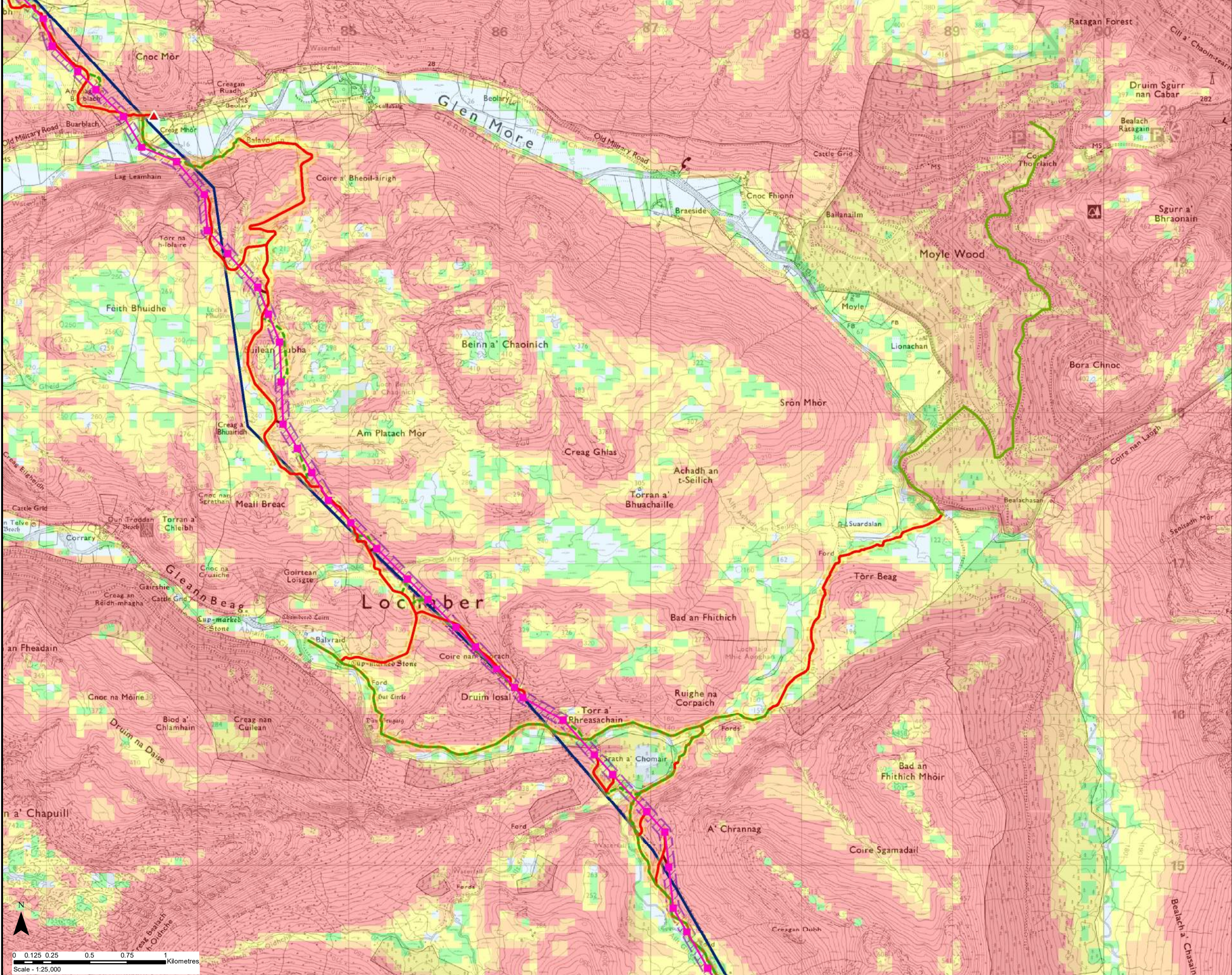

Key

- Proposed OHL Alignment
 - Proposed Steel Lattice Tower
 - Limit of Deviation (OHL / Underground Cable)
 - Existing 132 kV OHL to be Dismantled (Steel Lattice)
 - Existing Access Track
 - Existing Access Track to be Upgraded
 - New Permanent Access Track (construction type to be determined)
 - - - New Temporary Access Track
 - New Temporary Spur to Towers
 - ▲ New Bellmouth
 - Limit of Deviation (Access Tracks)
- Slope (Degrees)**
- 0 - 2
 - 2 - 4
 - 4 - 8
 - 8 - 12
 - >12

Crown copyright and database right 2023 all rights reserved.
Ordnance Survey Licence number EL273236.

Project No: LT91
Project: Skye Reinforcement Project
EIA Report

Title: Figure V2-7.2.3
Slope Plan
Map 14 - Section 4

Drawn by: AA Date: 27/06/2023

Drawing: 04707.00020.0126.1



0 0.125 0.25 0.5 0.75 1
Kilometres
Scale - 1:25,000

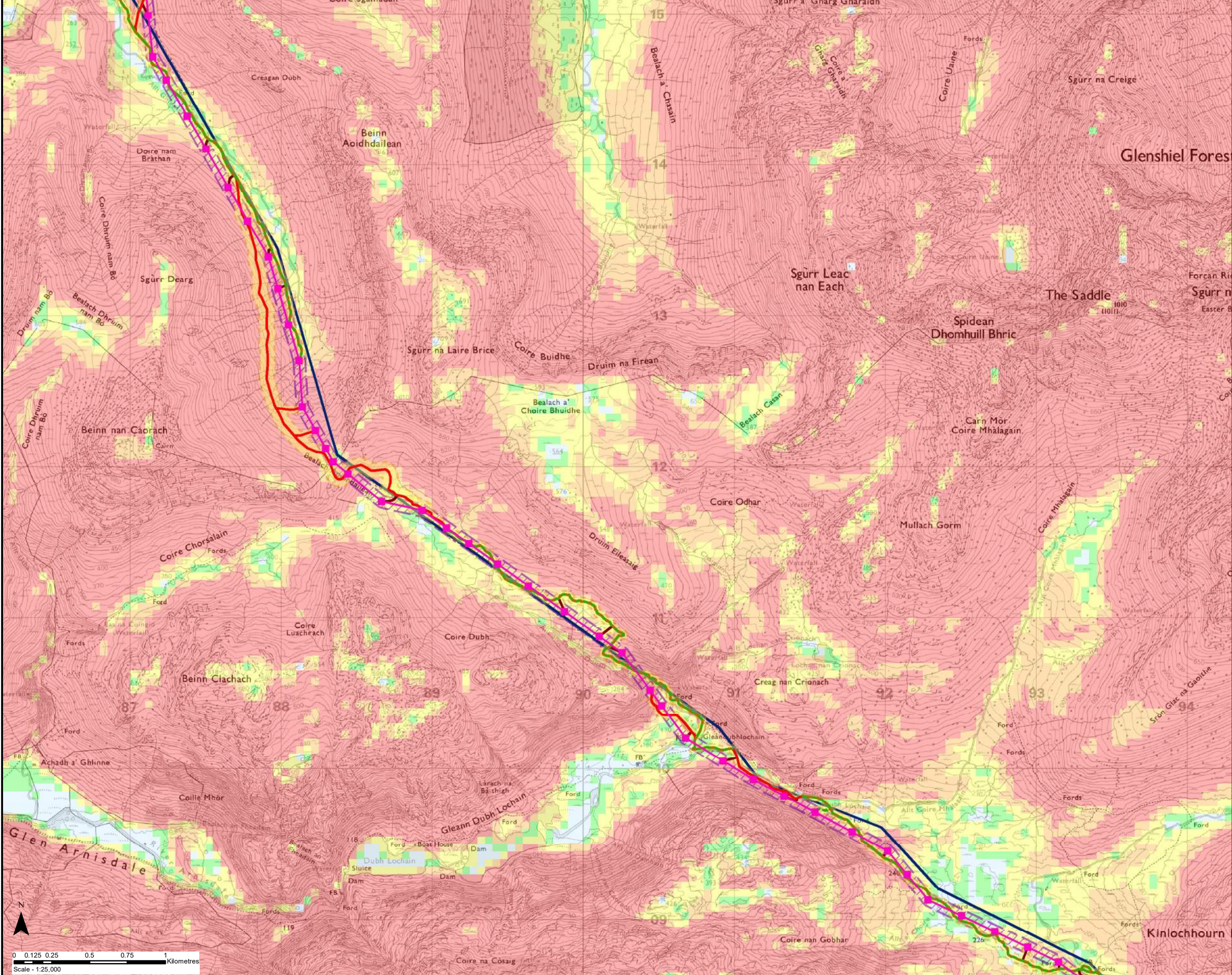

Key

- Proposed OHL Alignment
- Proposed Steel Lattice Tower
- Limit of Deviation (OHL / Underground Cable)
- Existing 132 kV OHL to be Dismantled (Steel Lattice)
- Existing Access Track to be Upgraded
- New Permanent Access Track (construction type to be determined)
- New Temporary Access Track
- New Temporary Spur to Towers
- Limit of Deviation (Access Tracks)

Slope (Degrees)

- 0 - 2
- 2 - 4
- 4 - 8
- 8 - 12
- >12

Crown copyright and database right 2023 all rights reserved.
Ordnance Survey Licence number EL273236.

Project No:	LT91
Project:	Skye Reinforcement Project EIA Report
Title:	Figure V2-7.2.3 Slope Plan Map 15 - Section 4
Drawn by:	AA
Date:	27/06/2023
Drawing:	04707.00020.0126.1

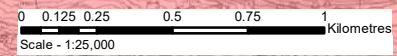

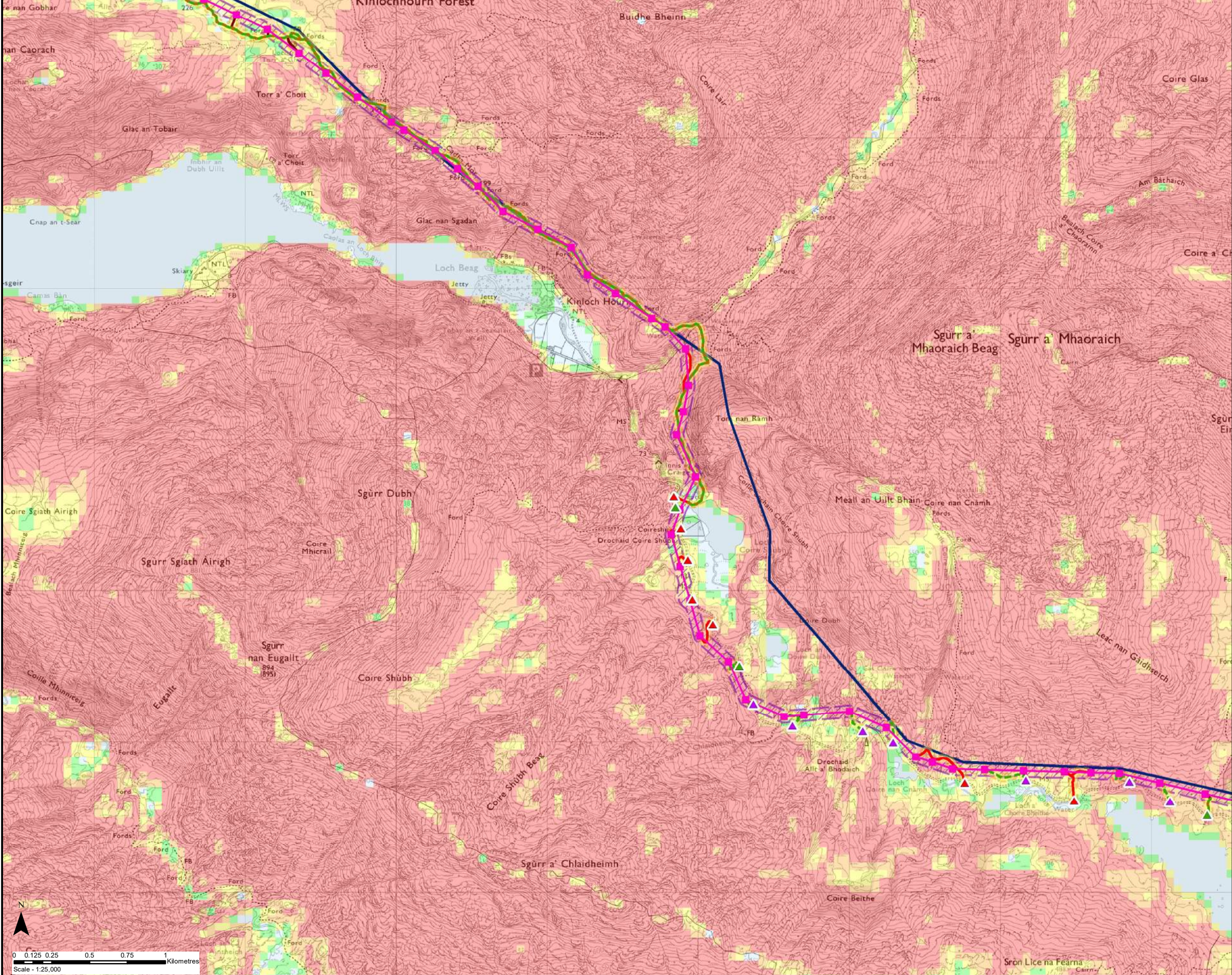

Key

- Proposed OHL Alignment
- Proposed Steel Lattice Tower
- Limit of Deviation (OHL / Underground Cable)
- Existing 132 kV OHL to be Dismantled (Steel Lattice)
- Existing Access Track to be Upgraded
- New Permanent Access Track (construction type to be determined)
- - - New Temporary Access Track
- New Temporary Spur to Towers
- ▲ Existing Bellmouth
- ▲ New Bellmouth
- ▲ Temporary Bellmouth
- Limit of Deviation (Access Tracks)

Slope (Degrees)

- 0 - 2
- 2 - 4
- 4 - 8
- 8 - 12
- >12

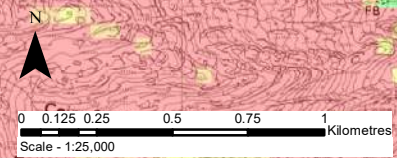

Crown copyright and database right 2023 all rights reserved.
Ordnance Survey Licence number EL273236.

Project No: LT91
Project: Skye Reinforcement Project
EIA Report

Title: Figure V2-7.2.3
Slope Plan
Map 16 - Section 4

Drawn by: AA Date: 27/06/2023

Drawing: 04707.00020.0126.1

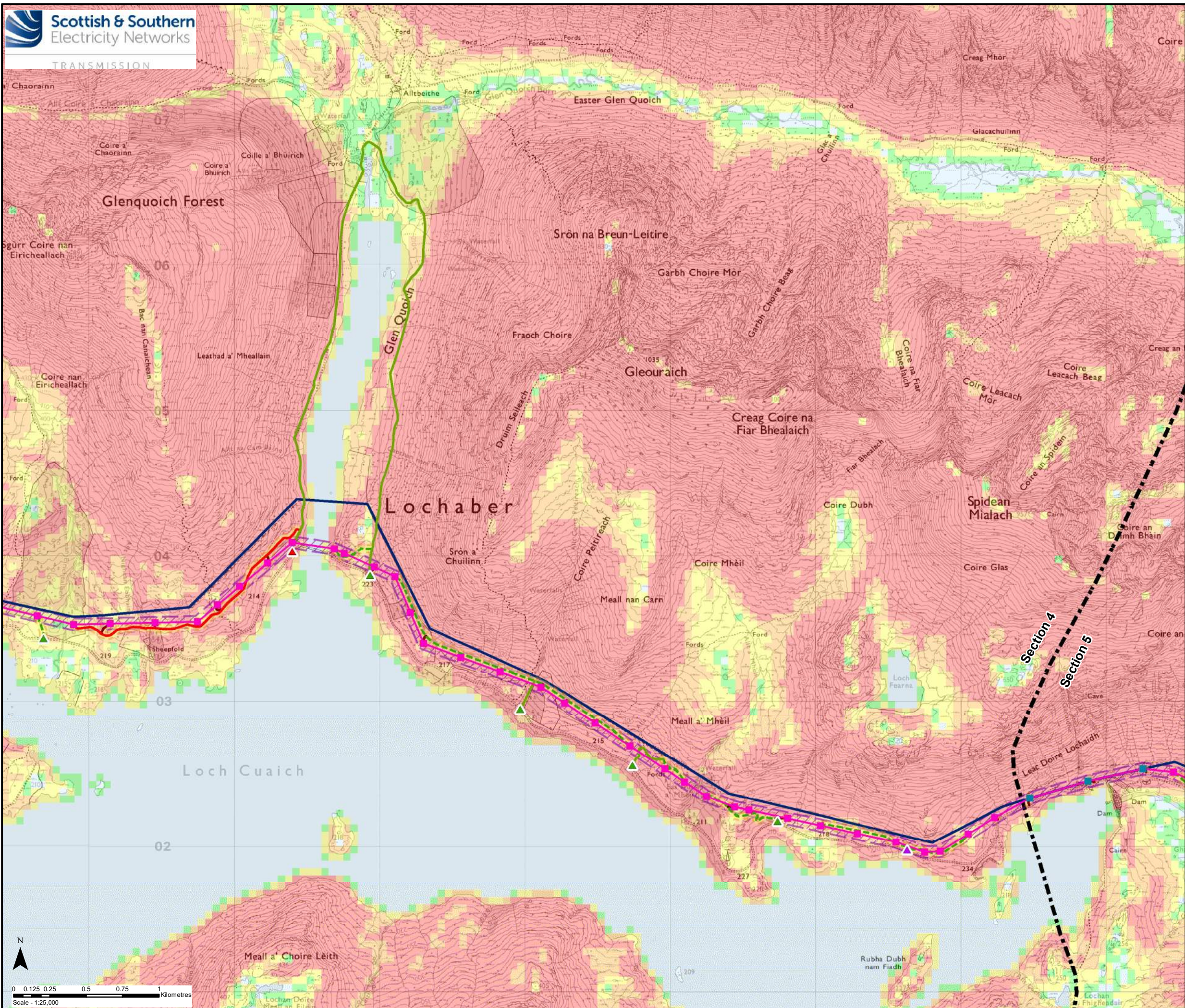

Key

- Proposed OHL Alignment
- Proposed Steel Lattice Tower
- Existing NeSTS Tower to be Retained
- Limit of Deviation (OHL / Underground Cable)
- Existing 132 kV OHL to be Dismantled (Steel Lattice)
- Existing Access Track
- New Permanent Access Track (construction type to be determined)
- New Temporary Access Track
- New Temporary Spur to Towers
- ▲ Existing Bellmouth
- ▲ New Bellmouth
- ▲ Temporary Bellmouth
- Limit of Deviation (Access Tracks)

Slope (Degrees)

	0 - 2
	2 - 4
	4 - 8
	8 - 12
	>12

Crown copyright and database right 2023 all rights reserved.
Ordnance Survey Licence number EL273236.

Project No:	LT91
Project:	Skye Reinforcement Project EIA Report
Title:	Figure V2-7.2.3 Slope Plan Map 17 - Sections 4 & 5
Drawn by:	AA
Date:	27/06/2023
Drawing:	04707.00020.0126.1

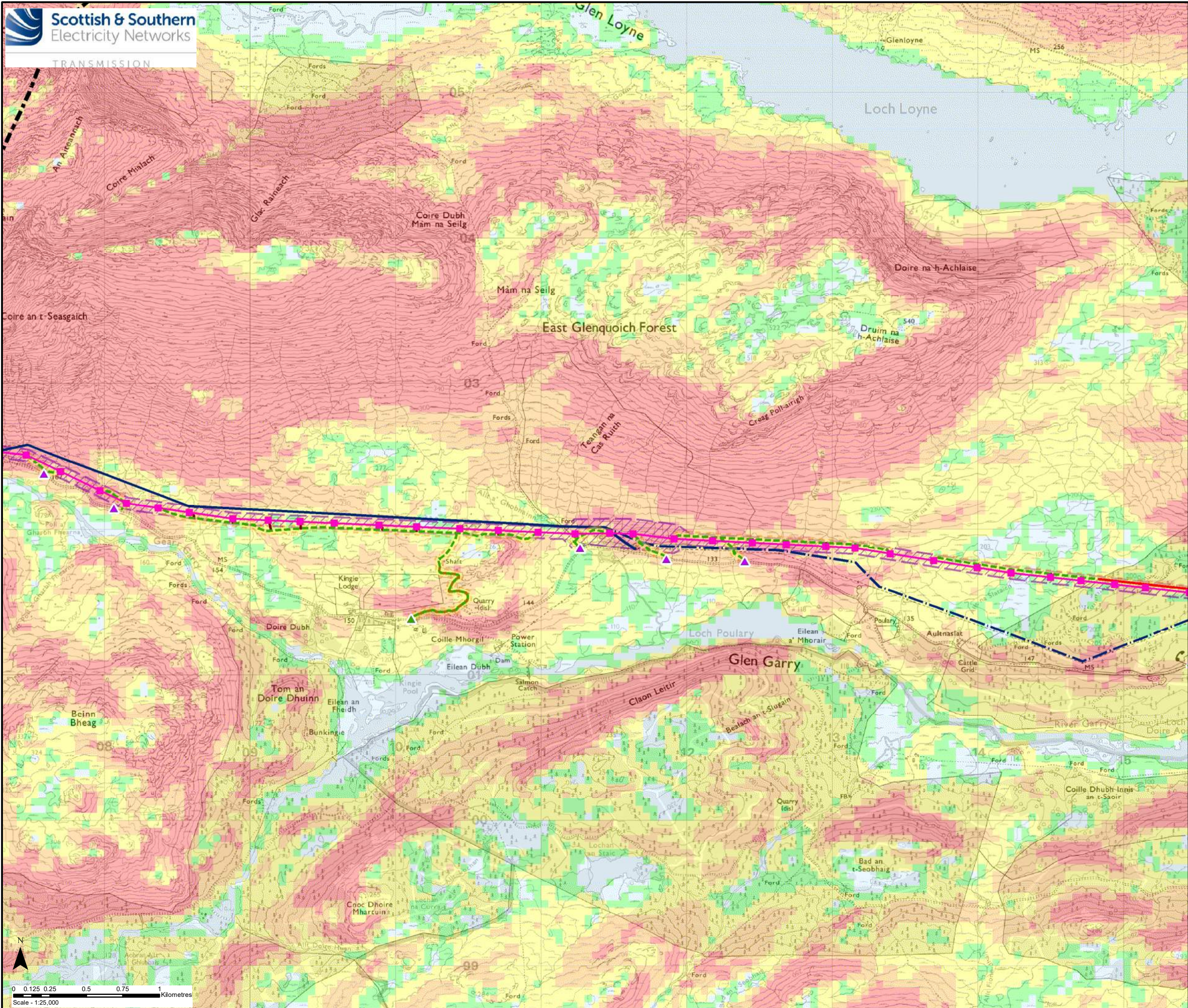

Key

- Proposed OHL Alignment
- Proposed Steel Lattice Tower
- Limit of Deviation (OHL / Underground Cable)
- Existing 132 kV OHL to be Dismantled (Steel Lattice)
- - - Existing 132 kV OHL to be Dismantled (Wood Pole)
- Existing Access Track to be Upgraded
- New Permanent Access Track (construction type to be determined)
- - - New Temporary Access Track
- New Temporary Spur to Towers
- ▲ Existing Bellmouth
- ▲ Temporary Bellmouth
- Limit of Deviation (Access Tracks)

Slope (Degrees)

- 0 - 2
- 2 - 4
- 4 - 8
- 8 - 12
- >12

Crown copyright and database right 2023 all rights reserved.
Ordnance Survey Licence number EL273236.

Project No:	LT91
Project:	Skye Reinforcement Project EIA Report
Title:	Figure V2-7.2.3 Slope Plan Map 18 - Section 5
Drawn by:	AA
Date:	27/06/2023
Drawing:	04707.00020.0126.1

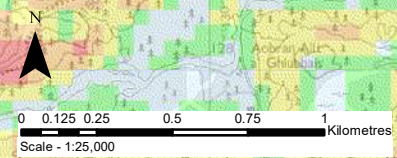

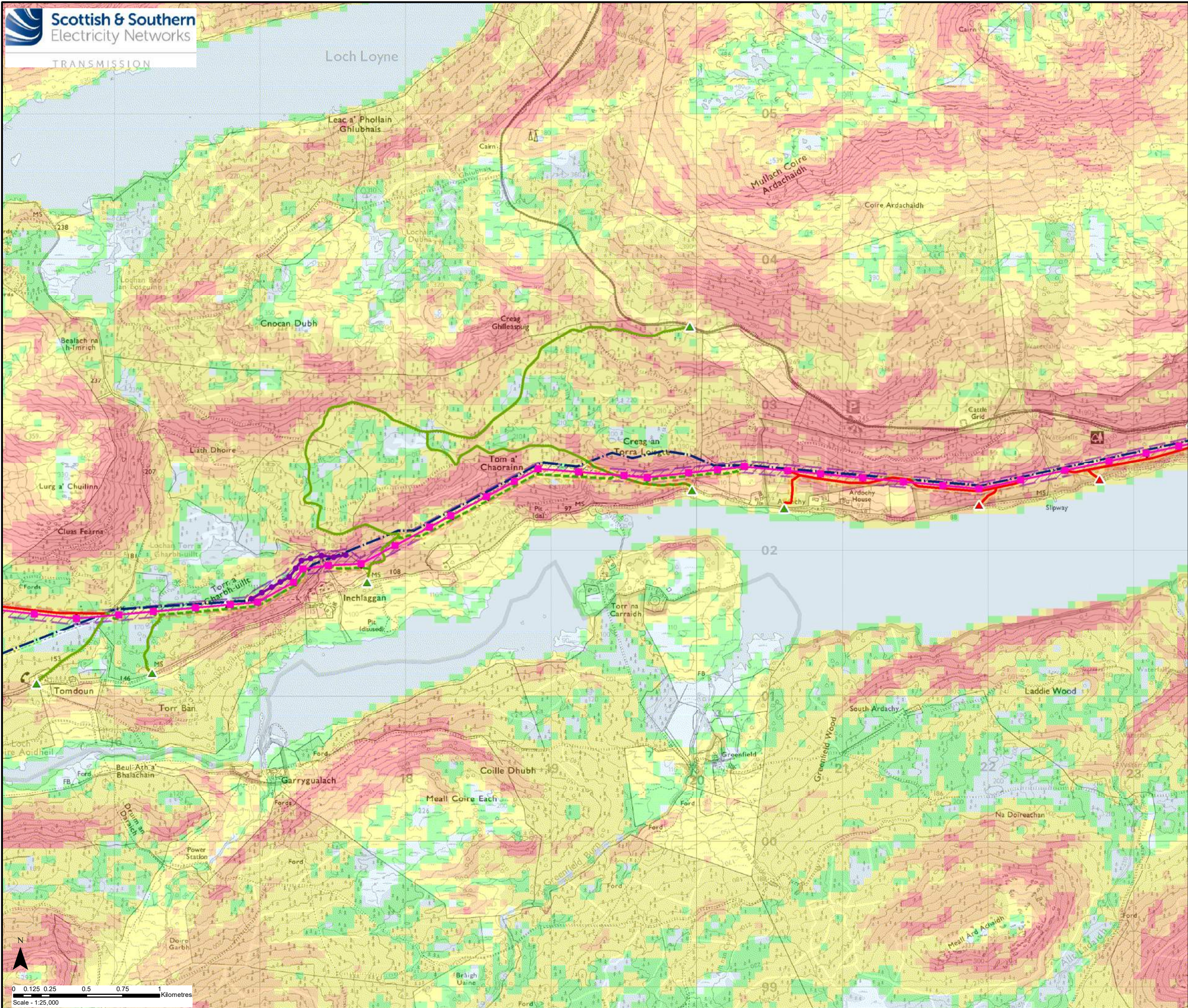

Key

- Proposed OHL Alignment
- Temporary 132kV Diversion
- Proposed Steel Lattice Tower
- Temporary 132kV Diversion Poles
- Limit of Deviation (OHL / Underground Cable)
- Existing 132 kV OHL to be Dismantled (Wood Pole)
- Existing Access Track
- Existing Access Track to be Upgraded
- New Permanent Access Track (construction type to be determined)
- New Temporary Access Track
- New Temporary Spur to Towers
- ▲ Existing Bellmouth
- ▲ New Bellmouth
- Limit of Deviation (Access Tracks)

Slope (Degrees)

- 0 - 2
- 2 - 4
- 4 - 8
- 8 - 12
- >12

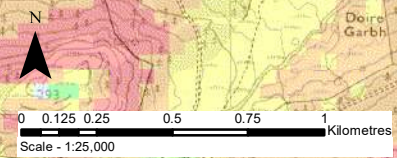

Crown copyright and database right 2023 all rights reserved.
Ordnance Survey Licence number EL273236.

Project No:	LT91
Project:	Skye Reinforcement Project EIA Report
Title:	Figure V2-7.2.3 Slope Plan Map 19 - Section 5
Drawn by:	AA
Date:	27/06/2023
Drawing:	04707.00020.0126.1

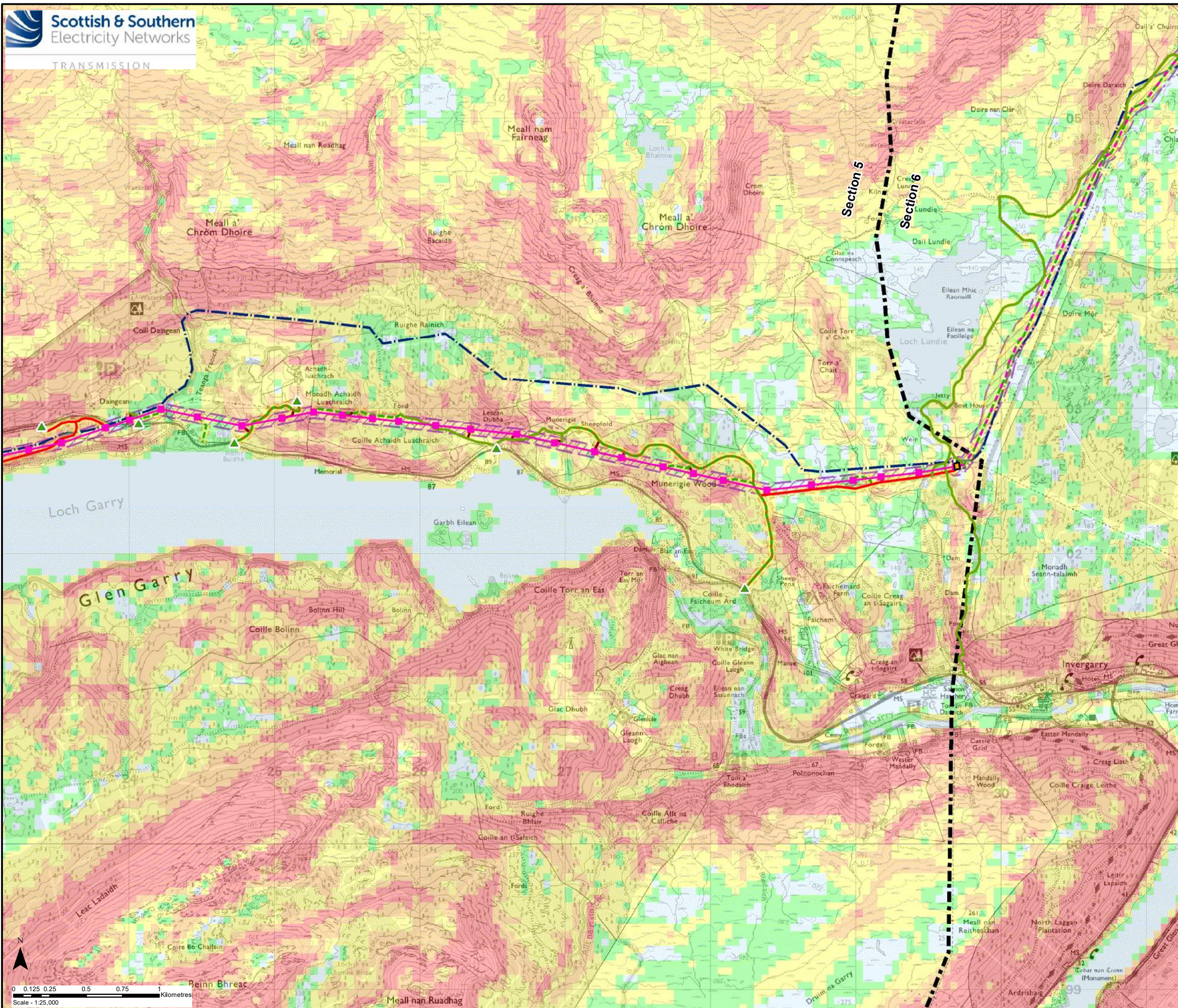

Key

- Proposed OHL Alignment
- - - Proposed Underground Cable
- Proposed Steel Lattice Tower
- ★ Horizontal Directional Drill (HDD) Location (Indicative)
- Limit of Deviation (OHL / Underground Cable)
- - - Existing 132 kV OHL to be Dismantled (Wood Pole)
- Existing Access Track
- Existing Access Track to be Upgraded
- New Permanent Access Track (construction type to be determined)
- - - New Temporary Access Track
- New Temporary Spur to Towers
- ▲ Existing Bellmouth
- Limit of Deviation (Access Tracks)
- Sealing End Compound

Slope (Degrees)

- 0 - 2
- 2 - 4
- 4 - 8
- 8 - 12
- >12

Crown copyright and database right 2023 all rights reserved.
Ordnance Survey Licence number EL273236.

Project No:	LT91
Project:	Skye Reinforcement Project EIA Report
Title:	Figure V2-7.2.3 Slope Plan Map 20 - Sections 5 & 6
Drawn by:	AA
Date:	27/06/2023
Drawing:	04707.00020.0126.1

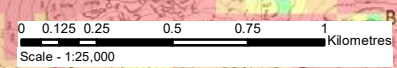

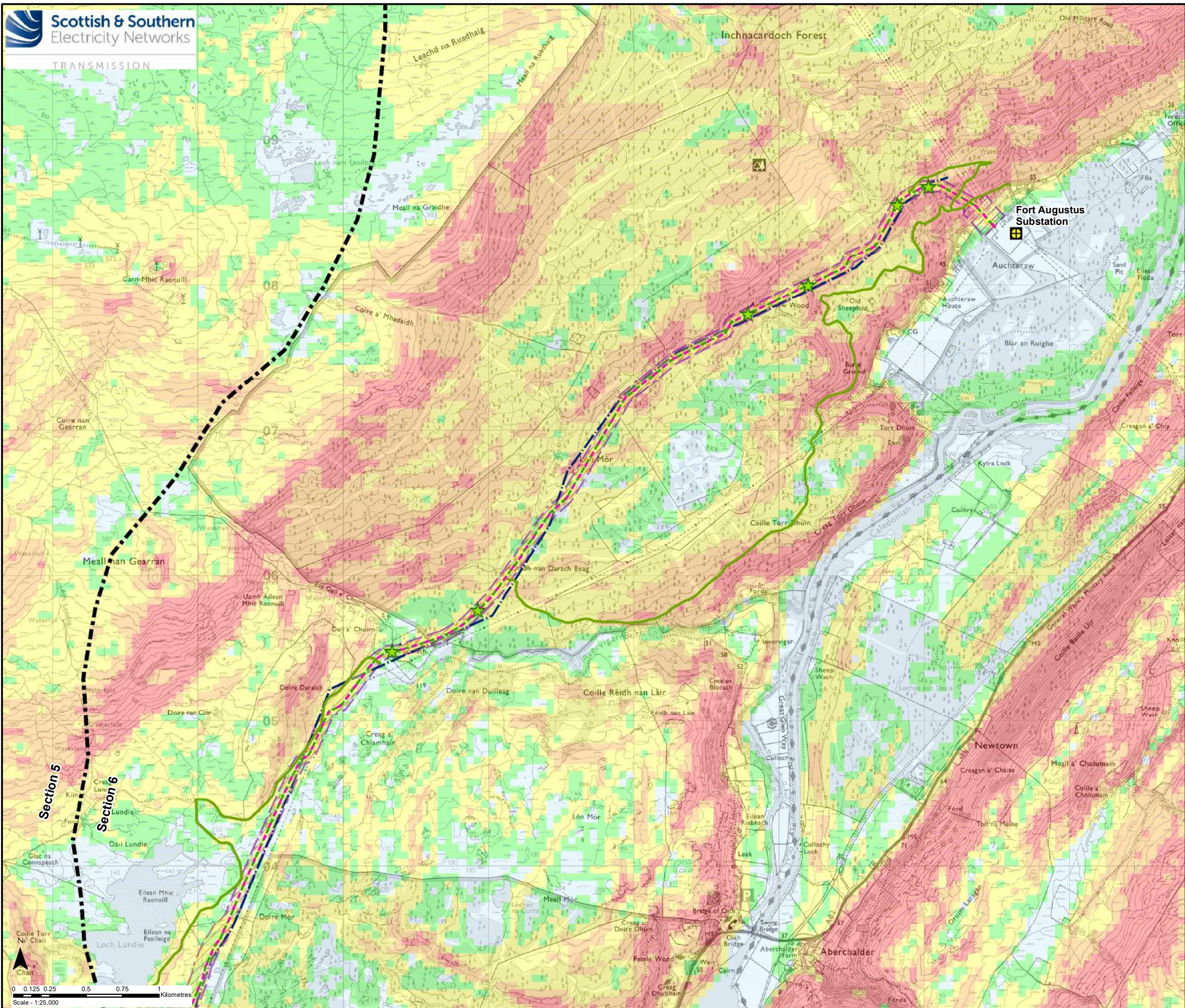

Key

- Proposed OHL Alignment
- - - Proposed Underground Cable
- ★ Horizontal Directional Drill (HDD) Location (Indicative)
- Limit of Deviation (OHL / Underground Cable)
- Existing 132 kV OHL to be Dismantled (Wood Pole)
- Existing Access Track
- New Temporary Access Track
- Limit of Deviation (Access Tracks)
- ⊕ Existing Substation

Slope (Degrees)

- 0 - 2
- 2 - 4
- 4 - 8
- 8 - 12
- >12

Crown copyright and database right 2023 all rights reserved.
Ordnance Survey Licence number EL273236.

Project No:	LT91
Project:	Skye Reinforcement Project EIA Report
Title:	Figure V2-7.2.3 Slope Plan Map 21 - Section 6
Drawn by:	AA
Date:	27/06/2023
Drawing:	04707.00020.0126.1

