

Key
Alternative OHL Alignment

Crown copyright and database right 2022 all rights reserved. Ordnance Survey Licence number EL273236.	
Project No:	LT91
Project:	Skye Reinforcement Project EIA Report
Title:	Figure V6-7.2.2 Alternative Alignment Peat Depth Overview
Drawn by:	AA
Date:	14/06/2023
Drawing:	04707.00020.0161.0

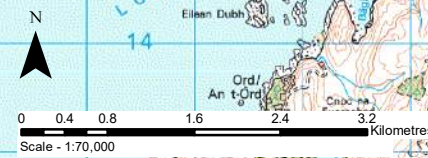

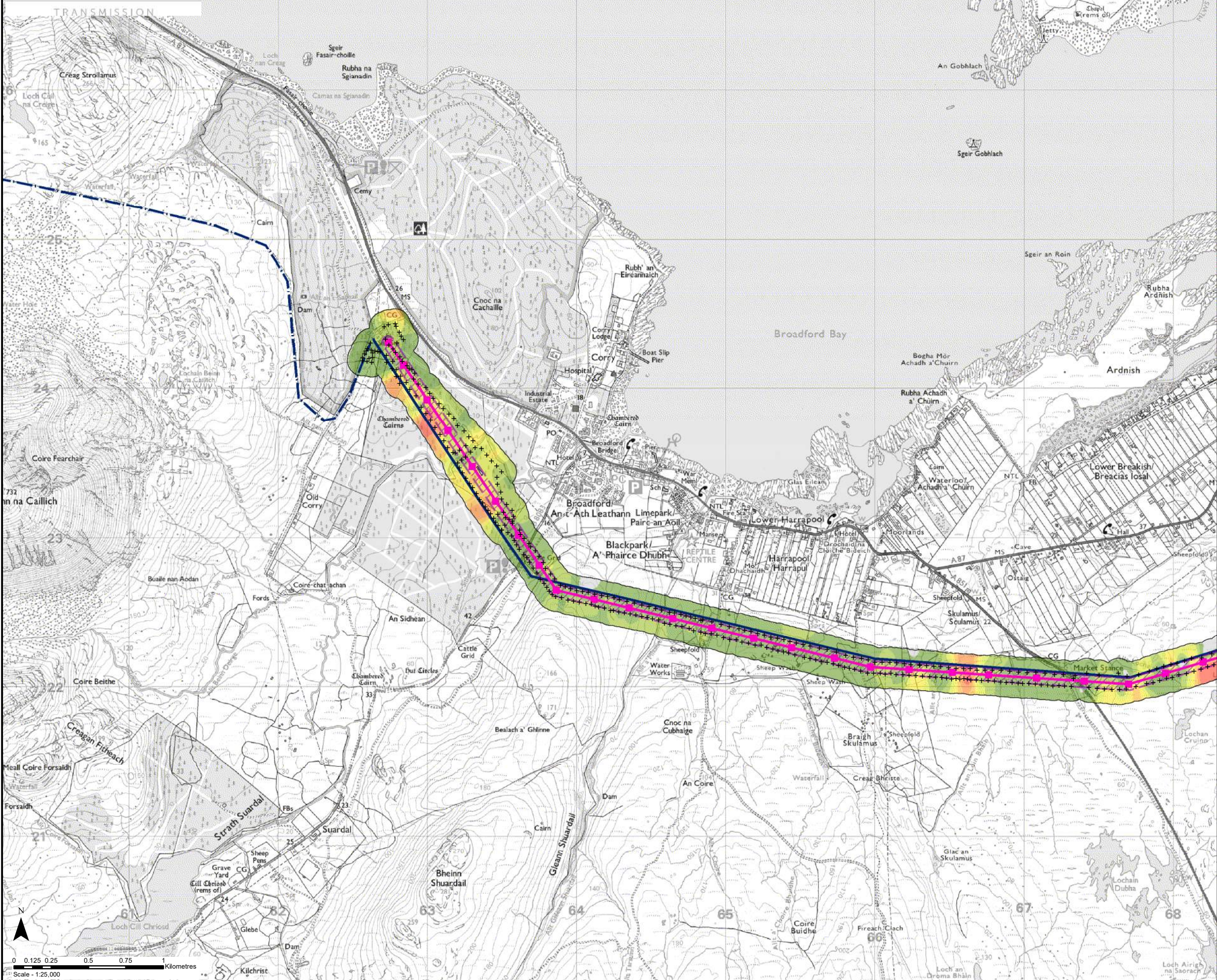

Key

- Alternative OHL Alignment
- Alternative Steel Lattice Tower
- Limit of Deviation (OHL)
- Existing 132 kV OHL to be Dismantled (Steel Lattice)
- Existing 132 kV OHL to be Dismantled (Wood Pole)

Peat Depth (m)

- 0
- 0 - 0.5
- 0.5 - 1
- 1 - 1.5
- 1.5 - 2
- 2 - 2.5
- 2.5 - 3
- >3

Crown copyright and database right 2022 all rights reserved.
Ordnance Survey Licence number EL273236.

Project No:	LT91
Project:	Skye Reinforcement Project EIA Report
Title:	Figure V6-7.2.2 Alternative Alignment Peat Depth Map 1
Drawn by:	AA
Date:	14/06/2023
Drawing:	04707.00020.0161.0

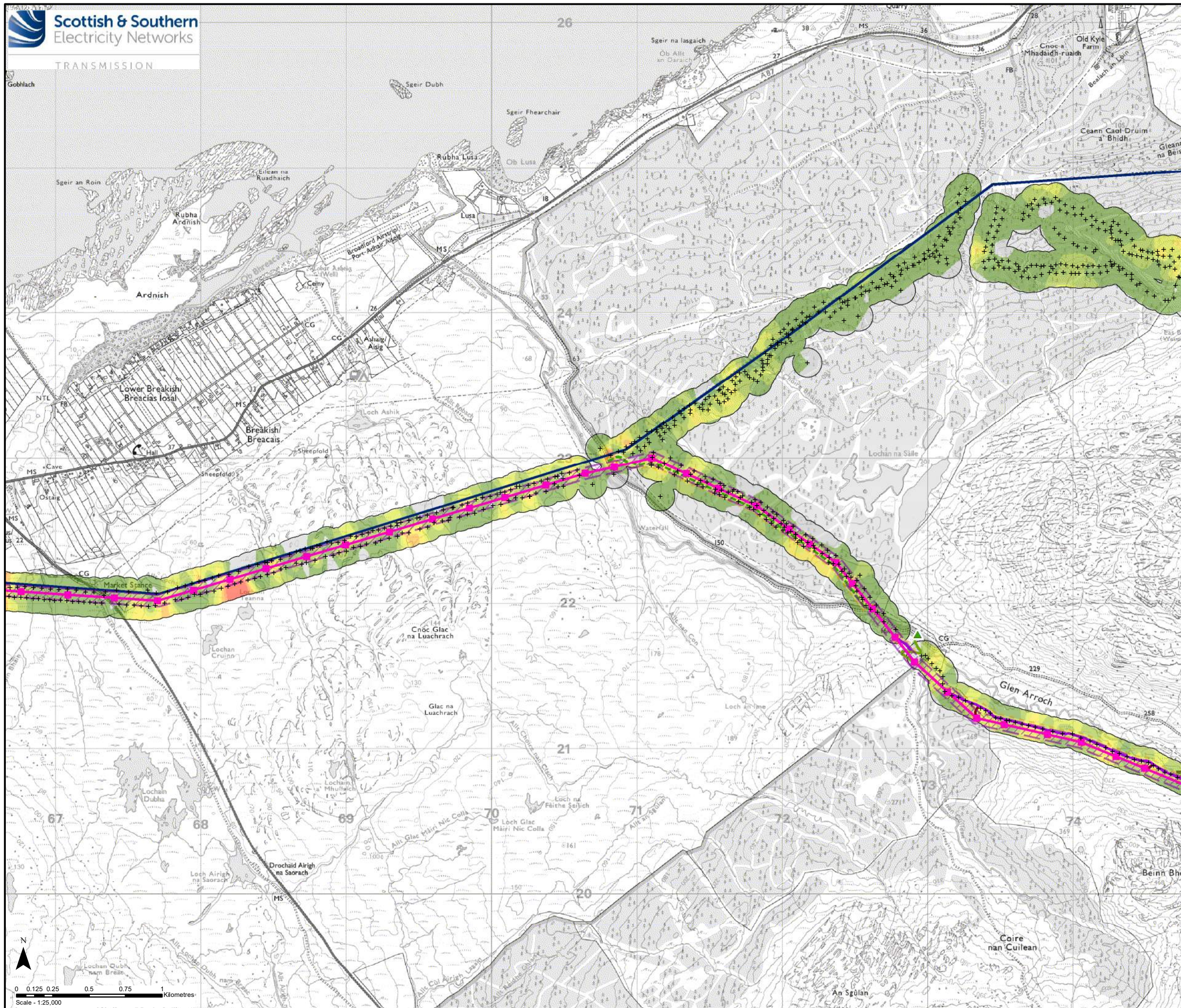

Key

- Alternative OHL Alignment
- + Alternative Steel Lattice Tower
- Limit of Deviation (OHL)
- Existing Access Track
- New Permanent Access Track (Floating Construction)
- New Temporary Access Track
- New Temporary Spur to Towers
- ▲ Existing Bellmouth
- Limit of Deviation (Access Tracks)
- Existing 132 kV OHL to be Dismantled (Steel Lattice)

Peat Depth (m)

- 0
- 0 - 0.5
- 0.5 - 1
- 1 - 1.5
- 1.5 - 2
- 2 - 2.5
- 2.5 - 3
- >3

Crown copyright and database right 2022 all rights reserved.
Ordnance Survey Licence number EL273236.

Project No: LT91
Project: Skye Reinforcement Project
EIA Report

Title: Figure V6-7.2.2
Alternative Alignment Peat Depth
Map 2

Drawn by: AA Date: 14/06/2023

Drawing: 04707.00020.0161.0

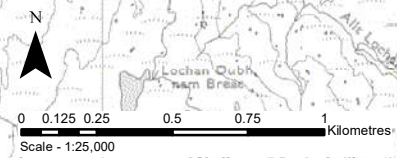

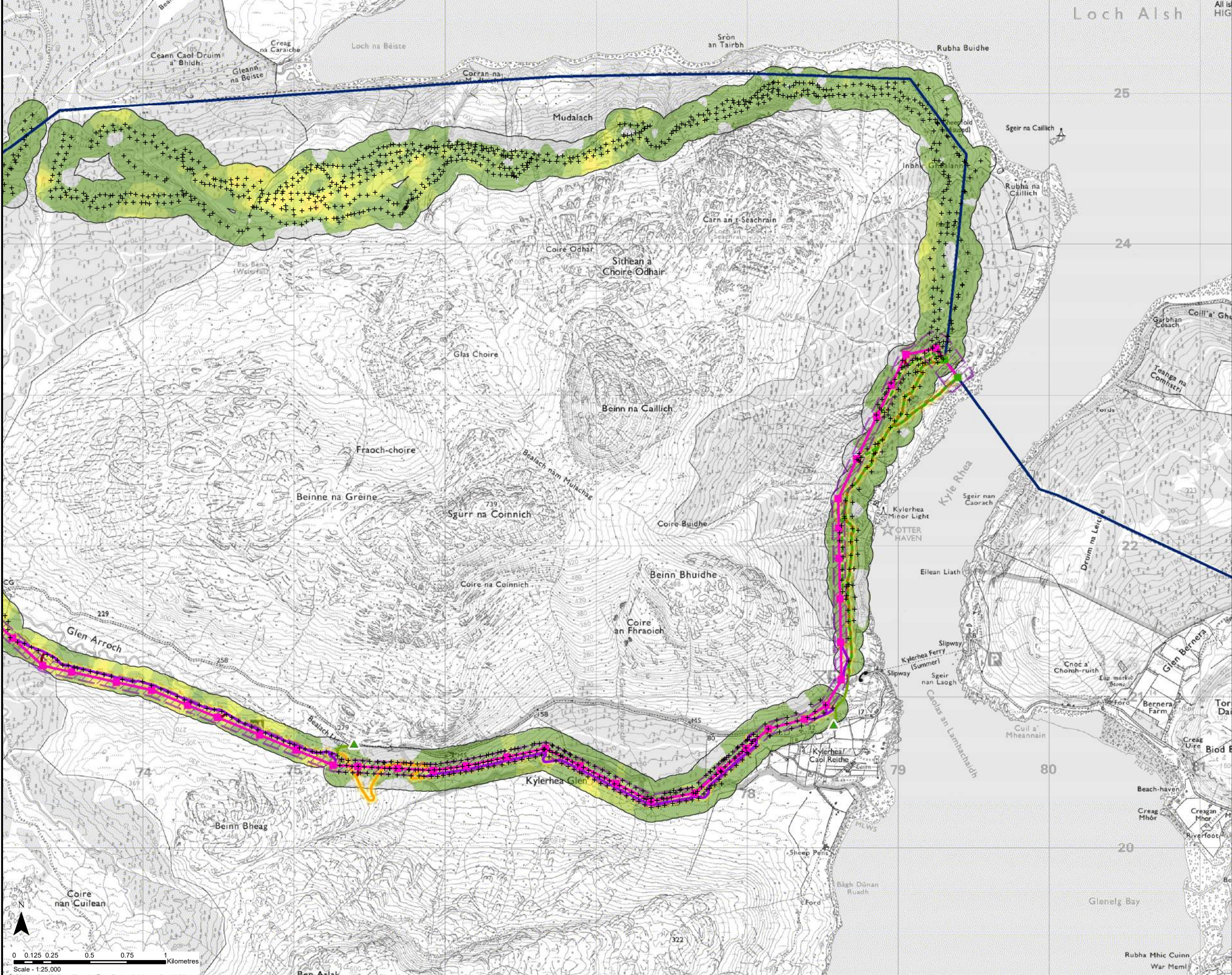

Key

- Alternative OHL Alignment
- + Alternative Steel Lattice Tower
- + Existing Steel Lattice Tower to be Retained
- Limit of Deviation (OHL)
- Existing Access Track
- Existing Access Track to be Upgraded
- New Permanent Access Track (Cut / Fill Construction)
- New Permanent Access Track (Floating Construction)
- New Temporary Access Track
- New Temporary Spur to Towers
- ▲ Existing Bellmouth
- Limit of Deviation (Access Tracks)
- Existing 132 kV OHL to be Dismantled (Steel Lattice)

Peat Depth (m)

- 0
- 0 - 0.5
- 0.5 - 1
- 1 - 1.5
- 1.5 - 2
- 2 - 2.5

Crown copyright and database right 2022 all rights reserved.
Ordnance Survey Licence number EL273236.

Project No: LT91
Project: Skye Reinforcement Project
EIA Report

Title: Figure V6-7.2.2
Alternative Alignment Peat Depth
Map 3

Drawn by: AA Date: 14/06/2023

Drawing: 04707.00020.0161.0

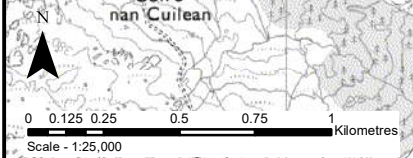

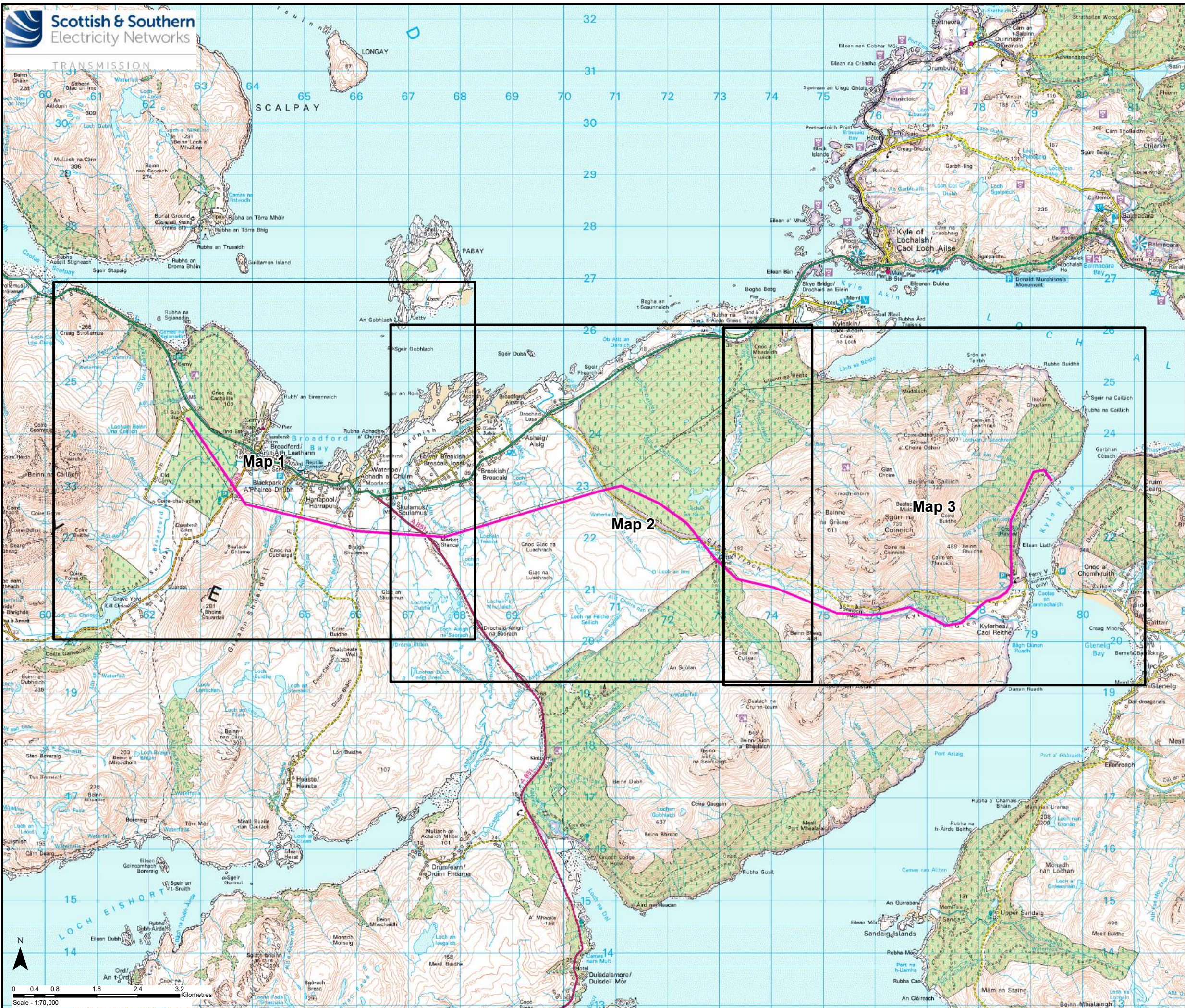

Key
Alternative OHL Alignment

Crown copyright and database right 2022 all rights reserved.
Ordnance Survey Licence number EL273236.

Project No: LT91
Project: Skye Reinforcement Project
EIA Report

Title: Figure V6-7.2.3
Alternative Alignment Slope Plan
Overview

Drawn by: AA Date: 27/06/2023

Drawing: 04707.00020.0133.0

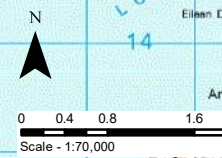

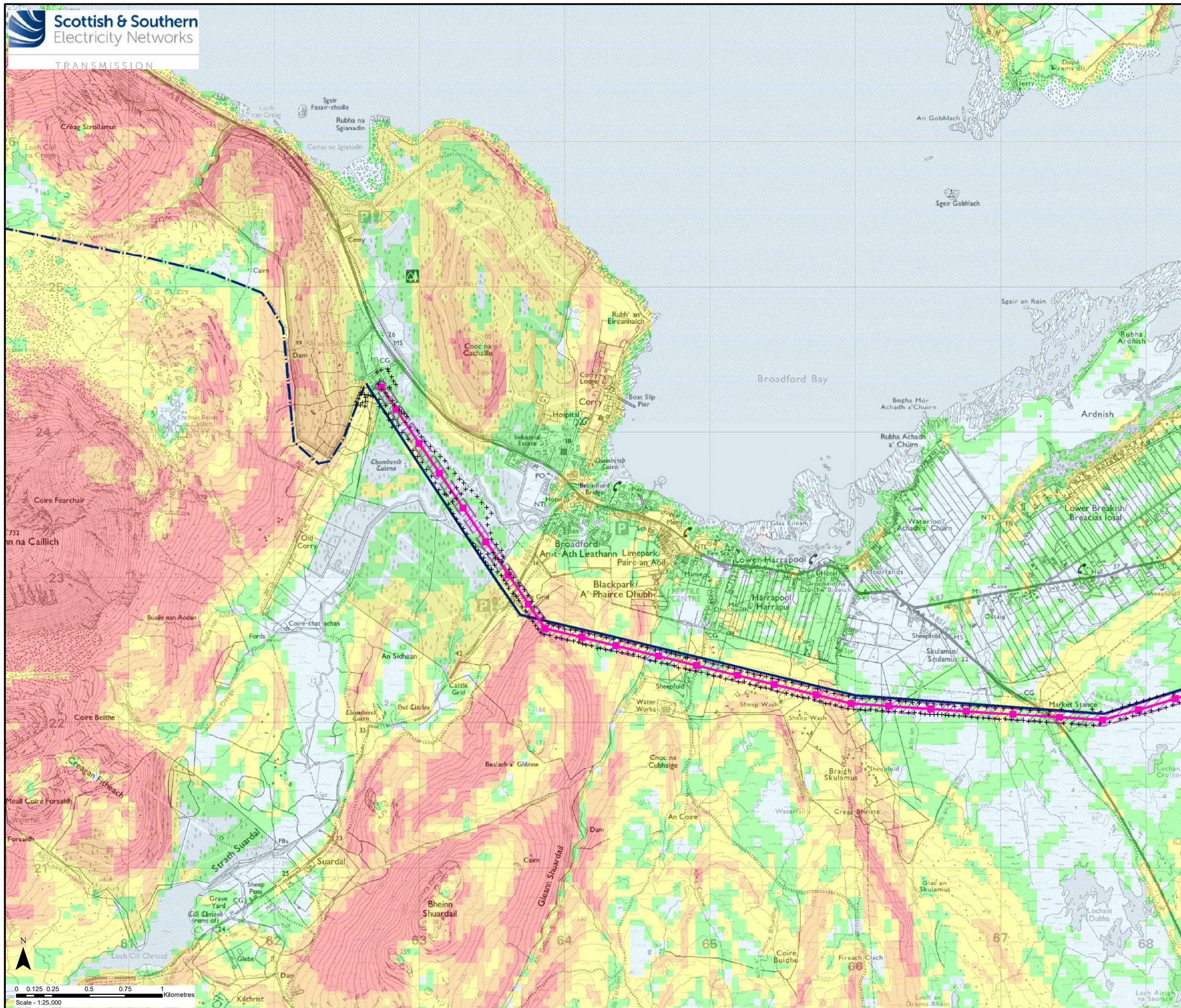

Key

- Alternative OHL Alignment
- Alternative Steel Lattice Tower
- Limit of Deviation (OHL)
- Existing 132 kV OHL to be Dismantled (Steel Lattice)
- - - Existing 132 kV OHL to be Dismantled (Wood Pole)

Slope (Degrees)

- 0 - 2
- 2 - 4
- 4 - 8
- 8 - 12
- >12

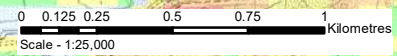

Crown copyright and database right 2022 all rights reserved.
Ordnance Survey Licence number EL273236.

Project No:	LT91
Project:	Skye Reinforcement Project EIA Report
Title:	Figure V6-7.2.3 Alternative Alignment Slope Plan Map 1
Drawn by:	AA
Date:	27/06/2023
Drawing:	04707.00020.0133.0

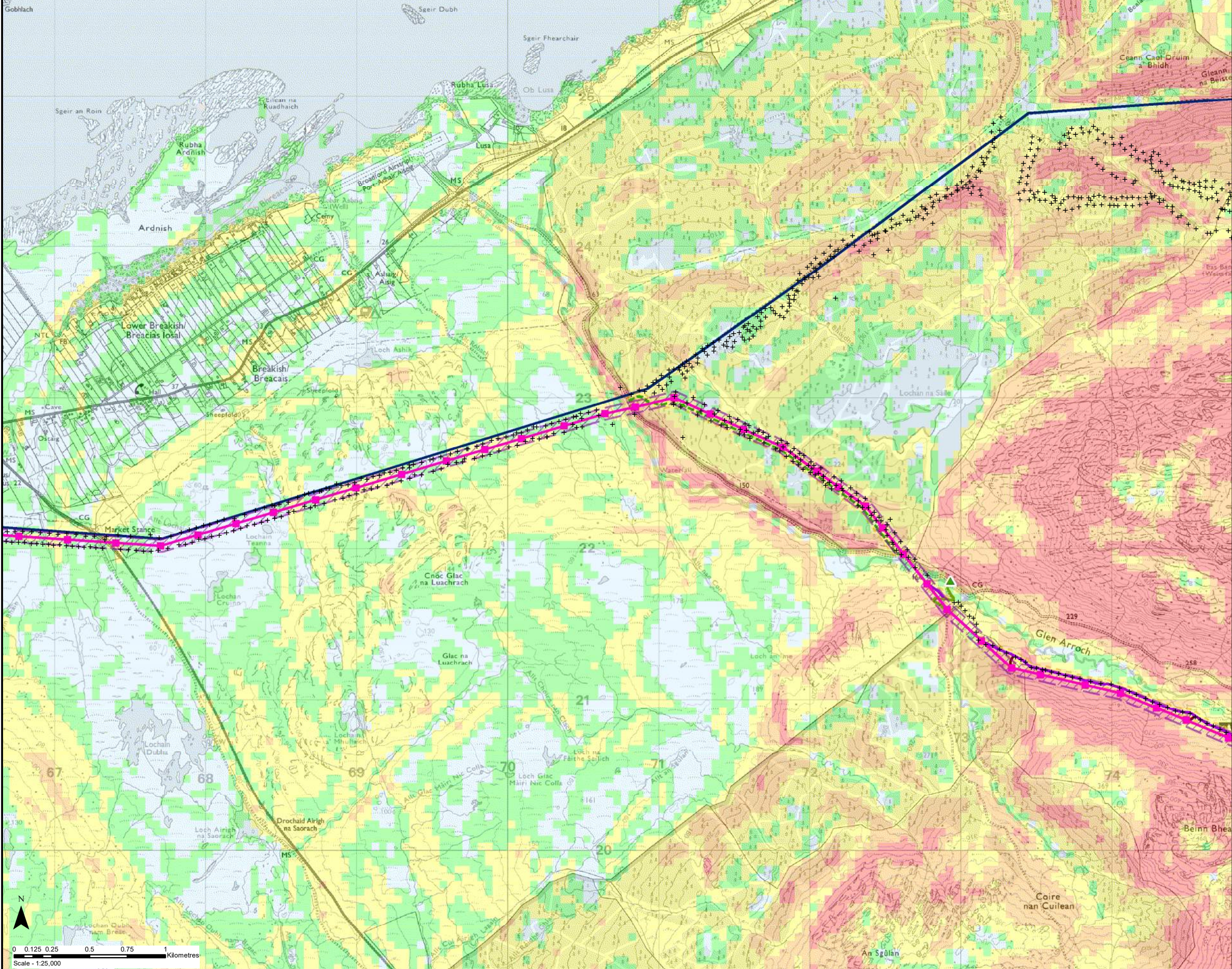

Key

- Alternative OHL Alignment
- Alternative Steel Lattice Tower
- Limit of Deviation (OHL)
- Existing Access
- New Permanent Access Track (Floating Construction)
- - - New Temporary Access
- New Temporary Spur to Towers
- ▲ Existing Bellmouth
- Limit of Deviation (Access Tracks)
- Existing 132 kV OHL to be Dismantled (Steel Lattice)

Slope (Degrees)

- 0 - 2
- 2 - 4
- 4 - 8
- 8 - 12
- >12

Crown copyright and database right 2022 all rights reserved.
Ordnance Survey Licence number EL273236.

Project No:	LT91
Project:	Skye Reinforcement Project EIA Report
Title:	Figure V6-7.2.3 Alternative Alignment Slope Plan Map 2
Drawn by:	AA
Date:	27/06/2023
Drawing:	04707.00020.0133.0

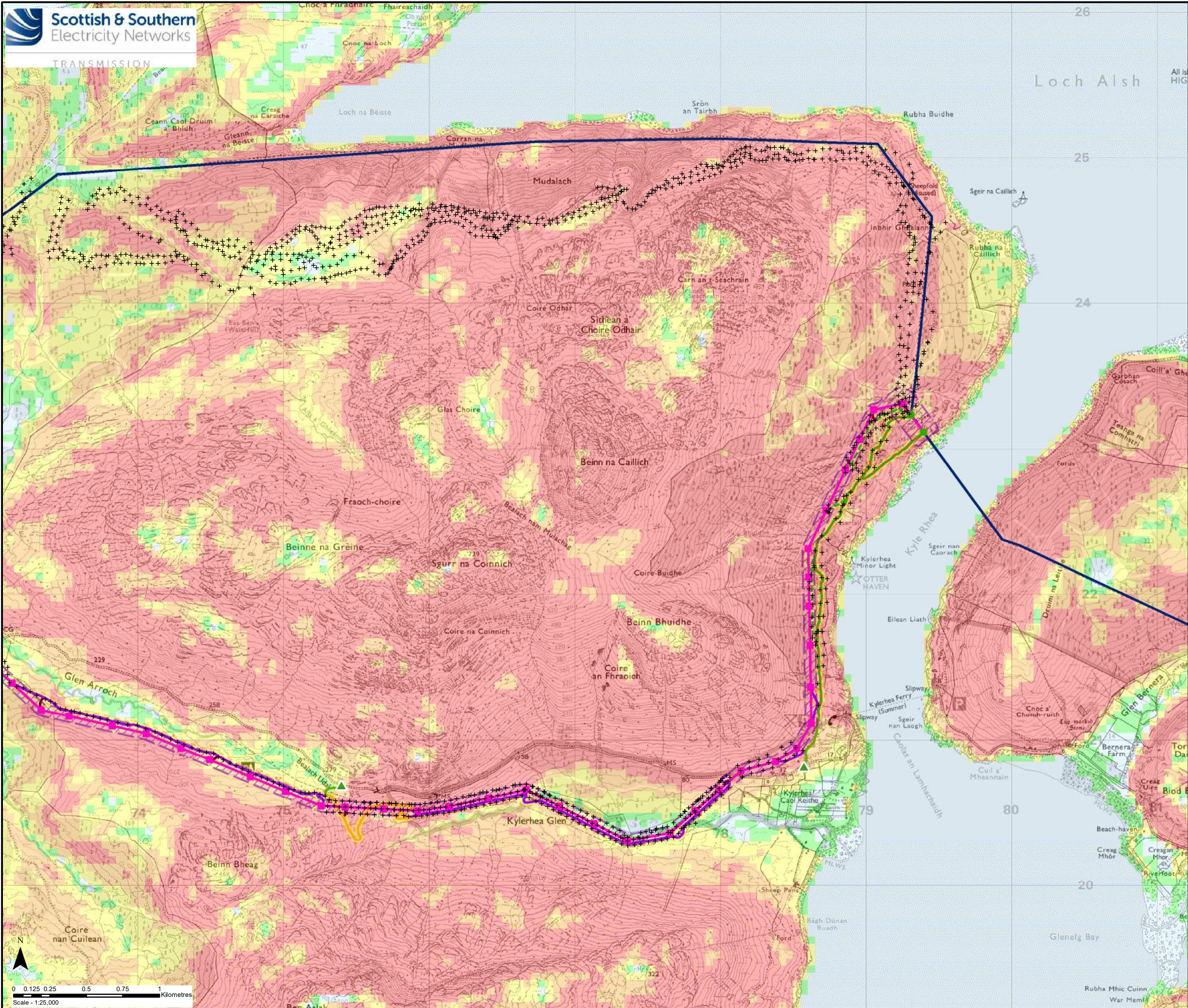

Key

- Alternative OHL Alignment
- Alternative Steel Lattice Tower
- Existing Steel Lattice Tower to be Retained
- Limit of Deviation (OHL)
- Existing Access
- Existing Access Track to be Upgraded
- New Permanent Access Track (Cut / Fill Construction)
- New Permanent Access Track (Floating Construction)
- - - New Temporary Access
- New Temporary Spur to Towers
- ▲ Existing Bellmouth
- Limit of Deviation (Access Tracks)
- Existing 132 kV OHL to be Dismantled (Steel Lattice)

Slope (Degrees)

- 0 - 2
- 2 - 4
- 4 - 8
- 8 - 12
- >12

Crown copyright and database right 2022 all rights reserved.
Ordnance Survey Licence number EL273236.

Project No: LT91
Project: Skye Reinforcement Project
EIA Report

Title: Figure V6-7.2.3
Alternative Alignment Slope Plan
Map 3

Drawn by: AA Date: 27/06/2023
Drawing: 04707.00020.0133.0

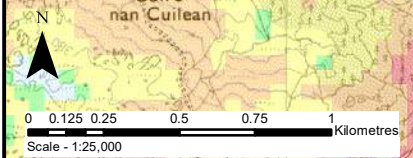

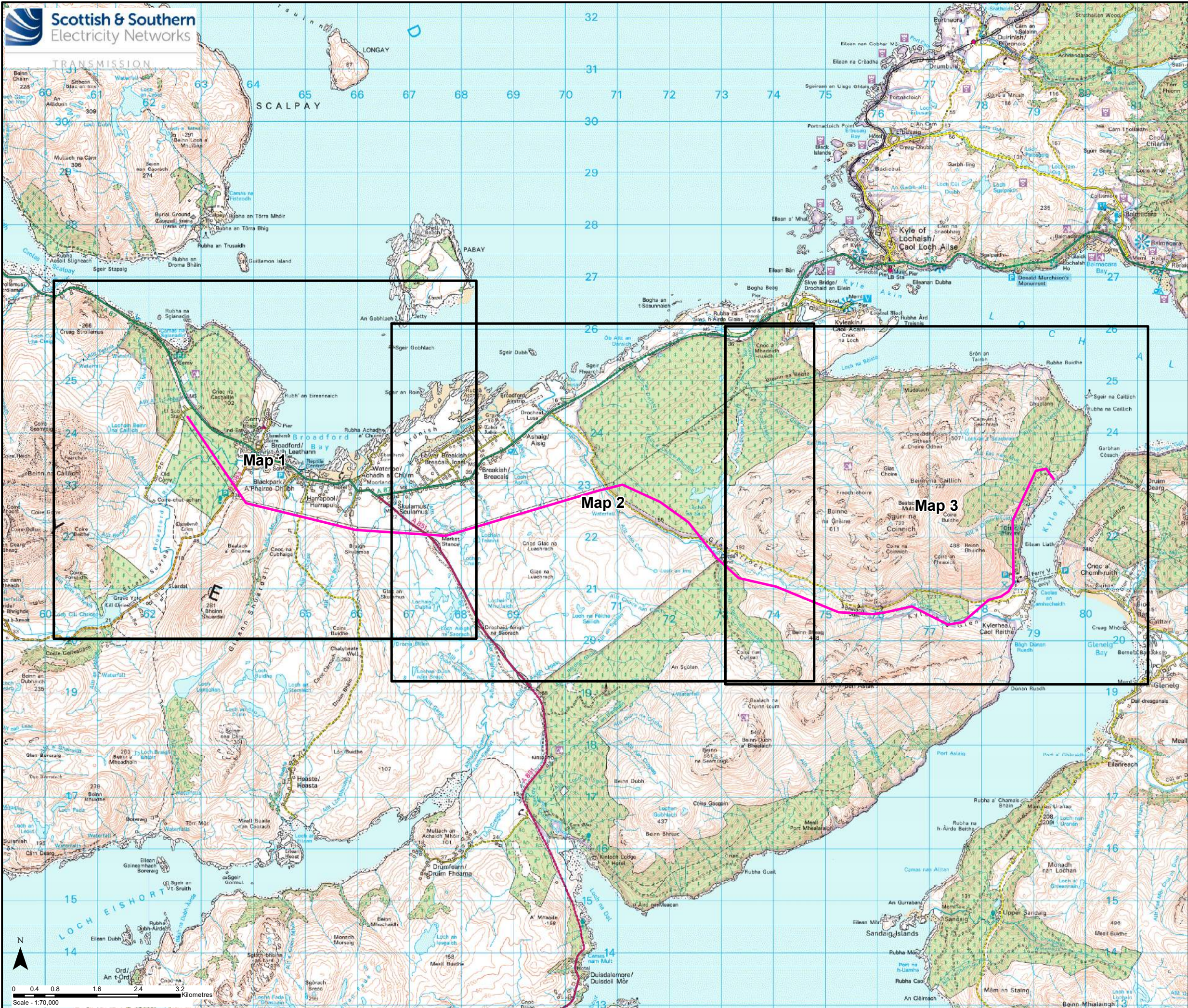

Key
Alternative OHL Alignment

Crown copyright and database right 2022 all rights reserved.
Ordnance Survey Licence number EL273236.

Project No: LT91
Project: Skye Reinforcement Project
EIA Report

Title: Figure V6-7.2.4
Alternative Alignment Infrastructure
with Slide Risk - Overview

Drawn by: AA Date: 27/06/2023

Drawing: 04707.00020.0132.1

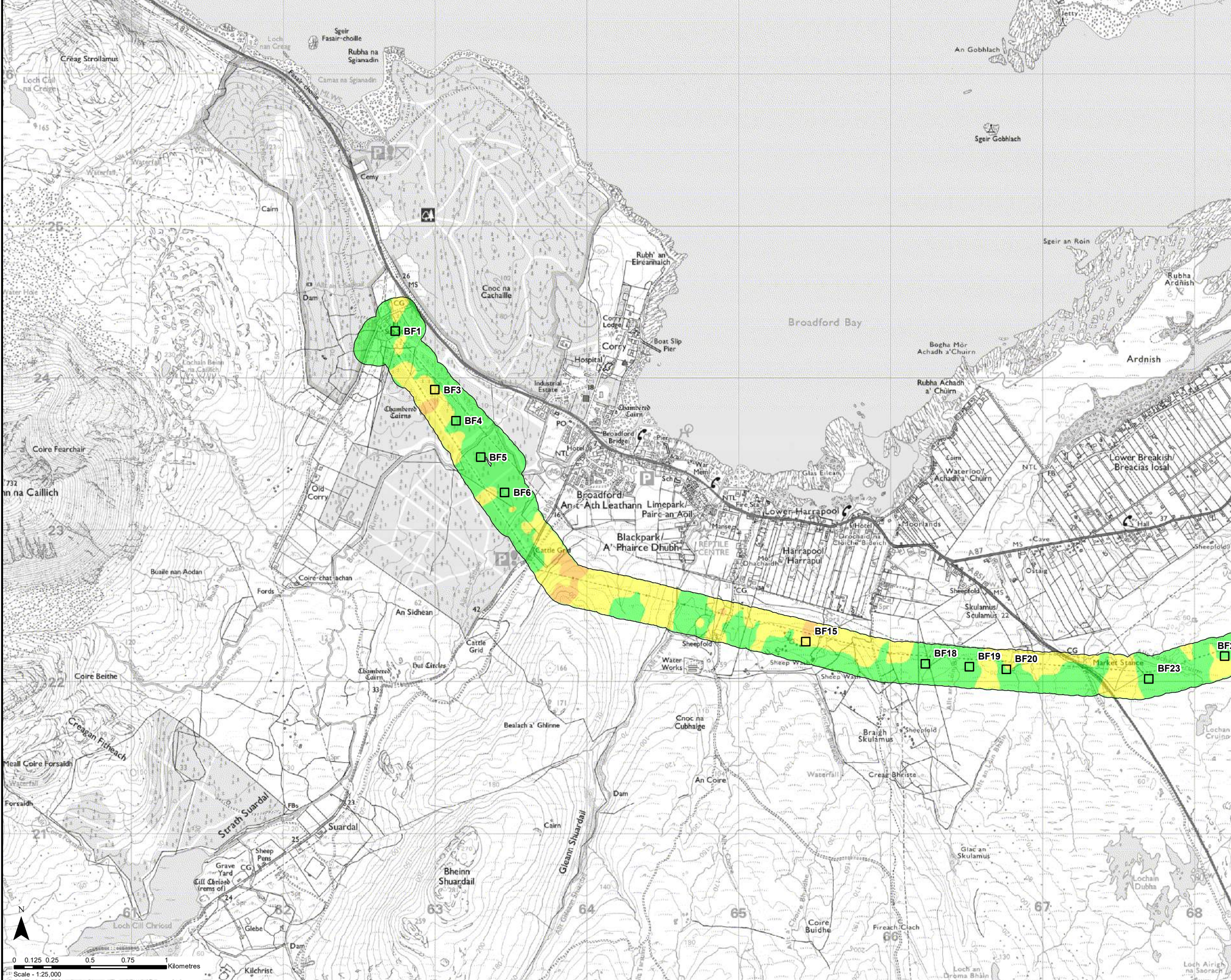

Key

- Alternative Steel Lattice Tower Section 3 on Peat > 0.5m

Peat Slide Risk

- Negligible
- Low
- Medium

Crown copyright and database right 2022 all rights reserved.
Ordnance Survey Licence number EL273236.

Project No: LT91
Project: Skye Reinforcement Project
EIA Report

Title: Figure V6-7.2.4
Alternative Alignment Infrastructure
with Slide Risk - Map 1

Drawn by: AA Date: 27/06/2023

Drawing: 04707.00020.0132.1

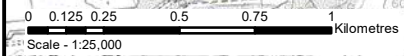

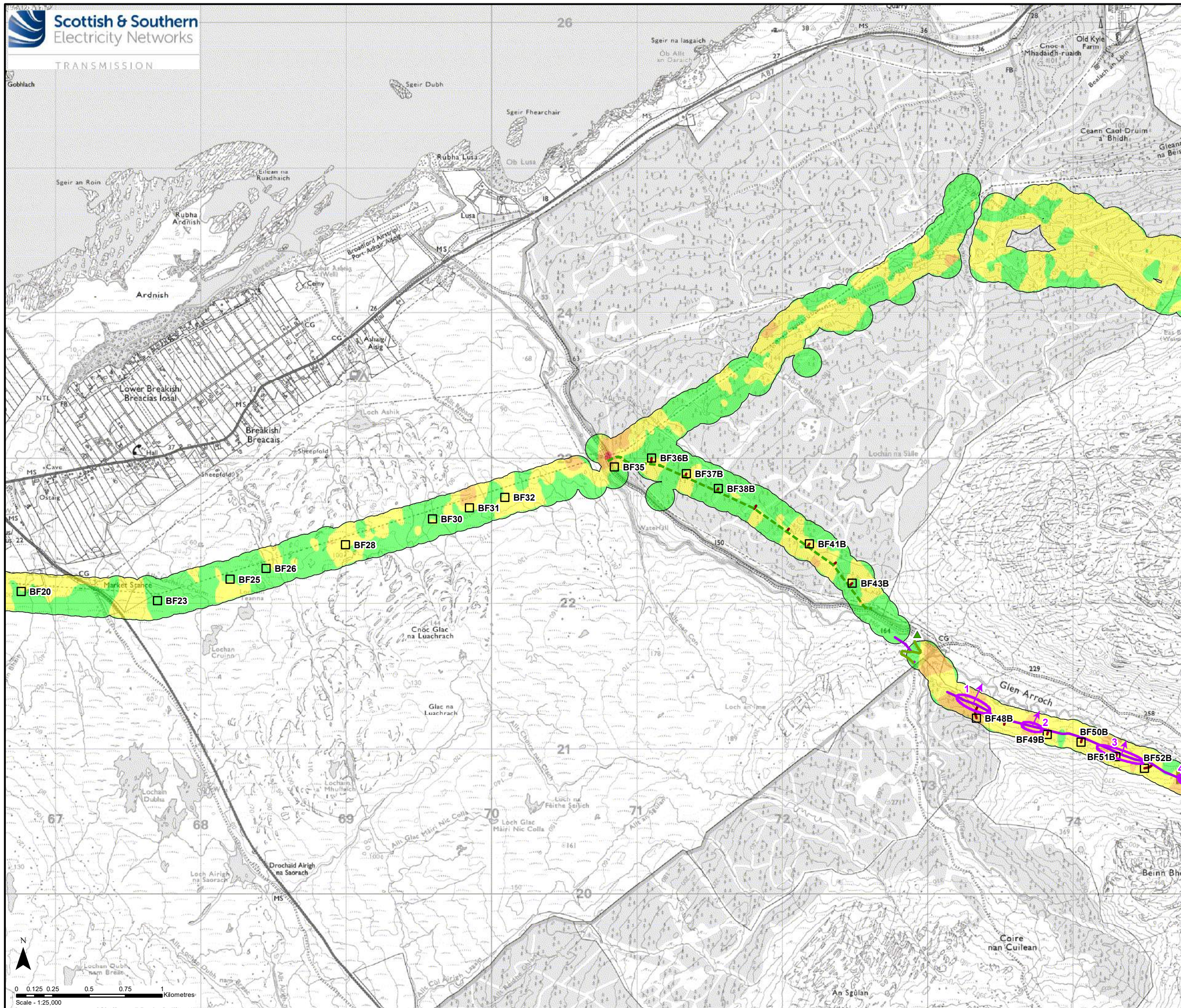

Key

- Alternative Steel Lattice Tower Section 3 on Peat > 0.5m
- Existing Access Track
- New Permanent Access Track (Floating Construction)
- - - New Temporary Access Track
- New Temporary Spur to Towers
- ▲ Existing Bellmouth

Peat Slide Risk

- Negligible
- Low
- Medium
- High
- ▭ Identified Slide Risk Area
- Direction of Slide

Crown copyright and database right 2022 all rights reserved.
Ordnance Survey Licence number EL273236.

Project No:	LT91
Project:	Skye Reinforcement Project EIA Report
Title:	Figure V6-7.2.4 Alternative Alignment Infrastructure with Slide Risk - Map 2
Drawn by:	AA
Date:	27/06/2023
Drawing:	04707.00020.0132.1

