

**Key**

**Development for which Section 37 Consent (Electricity Act, 1989) is sought**

- Proposed OHL Alignment
- Proposed Steel Lattice Tower
- Proposed Wood Pole (H Pole)
- Temporary 132kV Diversion

**Ancillary Development for which Deemed Planning Consent (Town and Country Planning Act, 1997) is sought**

- Proposed Underground Cable
- ★ Horizontal Directional Drill (HDD) Location (Indicative)
- ◇ Indicative Cable Link Box
- Proposed Sealing End Compound
- Existing Access Track
- Existing Access Track to be Upgraded
- New Permanent Access Track (Construction type to be determined)
- New Permanent Access Track (Floating Construction)
- New Permanent Access Track (Cut / Fill Construction)
- New Temporary Access Track
- New Temporary Spur to Towers
- ▲ Existing Bellmouth
- ▲ New Bellmouth
- ▲ Temporary Bellmouth
- Existing 132 kV OHL to be Dismantled (Steel Lattice)
- Existing 132 kV OHL to be Dismantled (Wood Pole)

**Other**

- Existing Steel Lattice Tower to be Retained
- Existing NeSTS Tower to be Retained
- Existing Substation
- Existing Substation to be Extended (separate application)
- Section Divider

**Limits of Deviation**

- Limit of Deviation (OHL / Underground Cable)
- Limit of Deviation (Access Tracks)

Reproduced by permission of Ordnance Survey on behalf of HMSO. Crown copyright and database right 2022 all rights reserved. Ordnance Survey Licence number EL273236.

Project No: LT91

Project: Skye Reinforcement Project  
EIA Report

Title: Figure V1-3.1O  
The Proposed Development

Drawn by: BL/LV 25/08/2022

Drawing: 119026-D-EIA-V1-3.1O -1.0.0

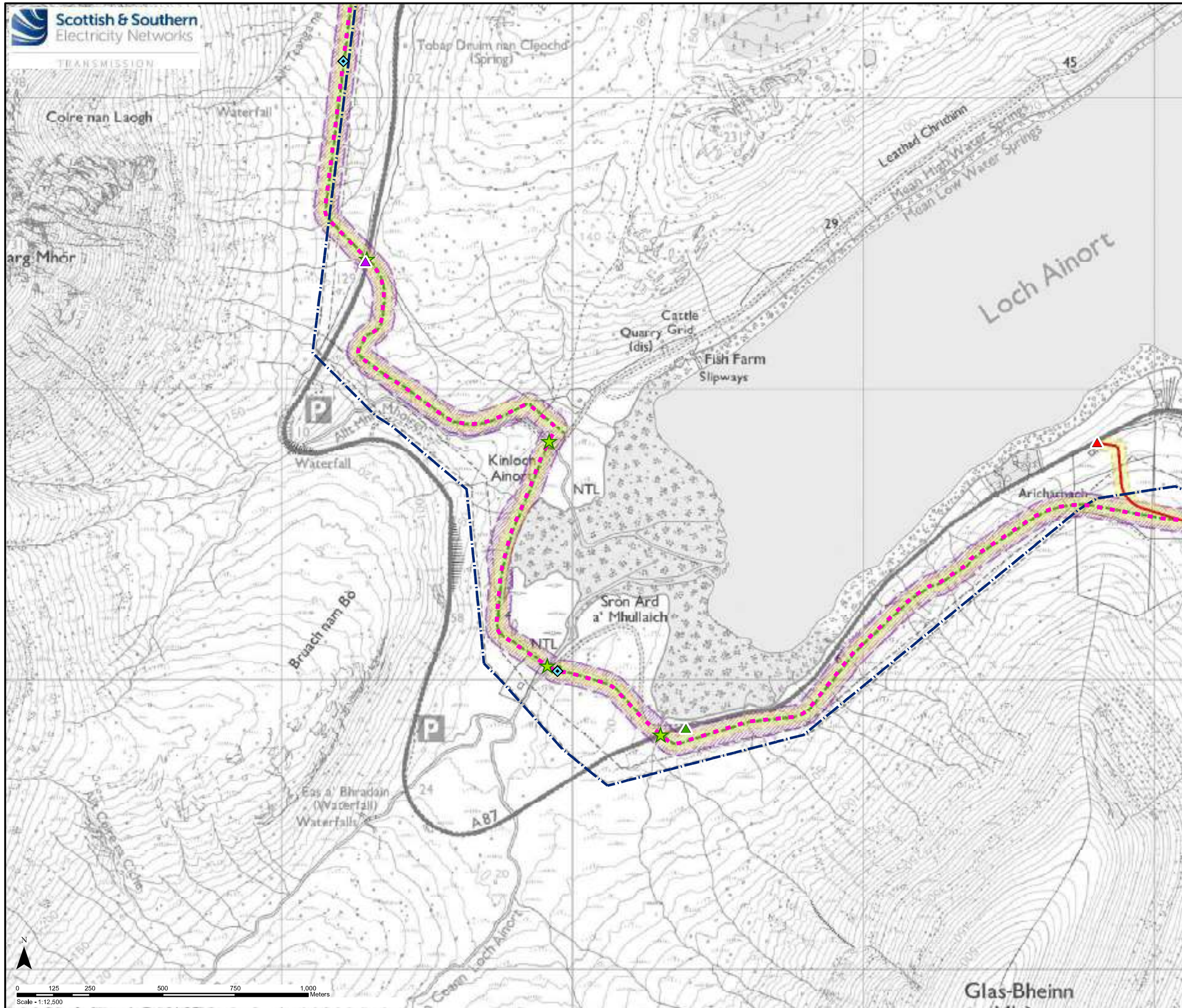

**Key**

**Development for which Section 37 Consent (Electricity Act, 1989) is sought**

- Proposed OHL Alignment
- Proposed Steel Lattice Tower
- Proposed Wood Pole (H Pole)
- Temporary 132kV Diversion

**Ancillary Development for which Deemed Planning Consent (Town and Country Planning Act, 1997) is sought**

- - - Proposed Underground Cable
- ★ Horizontal Directional Drill (HDD) Location (Indicative)
- ◊ Indicative Cable Link Box
- Proposed Sealing End Compound
- Existing Access Track
- Existing Access Track to be Upgraded
- New Permanent Access Track (Construction type to be determined)
- New Permanent Access Track (Floating Construction)
- New Permanent Access Track (Cut / Fill Construction)
- - - New Temporary Access Track
- New Temporary Spur to Towers
- ▲ Existing Bellmouth
- ▲ New Bellmouth
- ▲ Temporary Bellmouth
- Existing 132 kV OHL to be Dismantled (Steel Lattice)
- - - Existing 132 kV OHL to be Dismantled (Wood Pole)

**Other**

- Existing Steel Lattice Tower to be Retained
- Existing NeSTS Tower to be Retained
- Existing Substation
- Existing Substation to be Extended (separate application)
- - - Section Divider

**Limits of Deviation**

- Limit of Deviation (OHL / Underground Cable)
- Limit of Deviation (Access Tracks)

Reproduced by permission of Ordnance Survey on behalf of HMSO.  
Crown copyright and database right 2022 all rights reserved.  
Ordnance Survey Licence number EL273236.

Project No: LT91  
Project: Skye Reinforcement Project  
EIA Report

Title: Figure V1-3.1P  
The Proposed Development

Drawn by: BL/LV 25/08/2022

Drawing: 119026-D-EIA-V1-3.1P -1.0.0

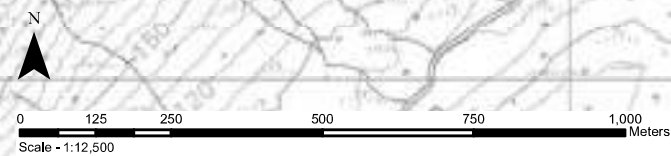

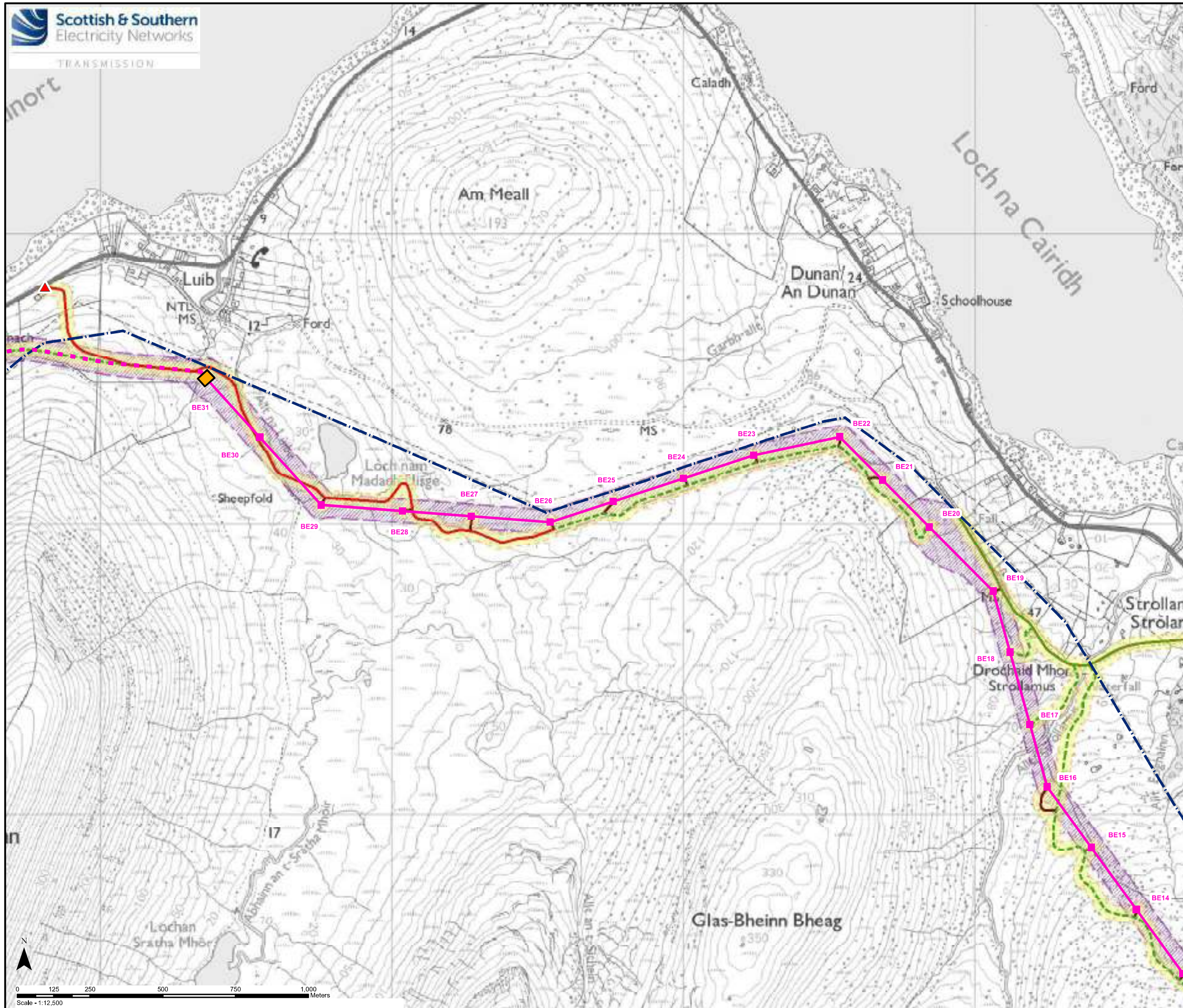

**Key**

**Development for which Section 37 Consent (Electricity Act, 1989) is sought**

- Proposed OHL Alignment
- Proposed Steel Lattice Tower
- Proposed Wood Pole (H Pole)
- Temporary 132kV Diversion

**Ancillary Development for which Deemed Planning Consent (Town and Country Planning Act, 1997) is sought**

- Proposed Underground Cable
- Horizontal Directional Drill (HDD) Location (Indicative)
- Indicative Cable Link Box
- Proposed Sealing End Compound
- Existing Access Track
- Existing Access Track to be Upgraded
- New Permanent Access Track (Construction type to be determined)
- New Permanent Access Track (Floating Construction)
- New Permanent Access Track (Cut / Fill Construction)
- New Temporary Access Track
- New Temporary Spur to Towers
- Existing Bellmouth
- New Bellmouth
- Temporary Bellmouth
- Existing 132 kV OHL to be Dismantled (Steel Lattice)
- Existing 132 kV OHL to be Dismantled (Wood Pole)

**Other**

- Existing Steel Lattice Tower to be Retained
- Existing NeSTS Tower to be Retained
- Existing Substation
- Existing Substation to be Extended (separate application)
- Section Divider

**Limits of Deviation**

- Limit of Deviation (OHL / Underground Cable)
- Limit of Deviation (Access Tracks)

Reproduced by permission of Ordnance Survey on behalf of HMSO. Crown copyright and database right 2022 all rights reserved. Ordnance Survey Licence number EL273236.

Project No: LT91  
 Project: Skye Reinforcement Project EIA Report  
 Title: Figure V1-3.1Q The Proposed Development  
 Drawn by: BL/LV 25/08/2022  
 Drawing: 119026-D-EIA-V1-3.1Q -1.0.0

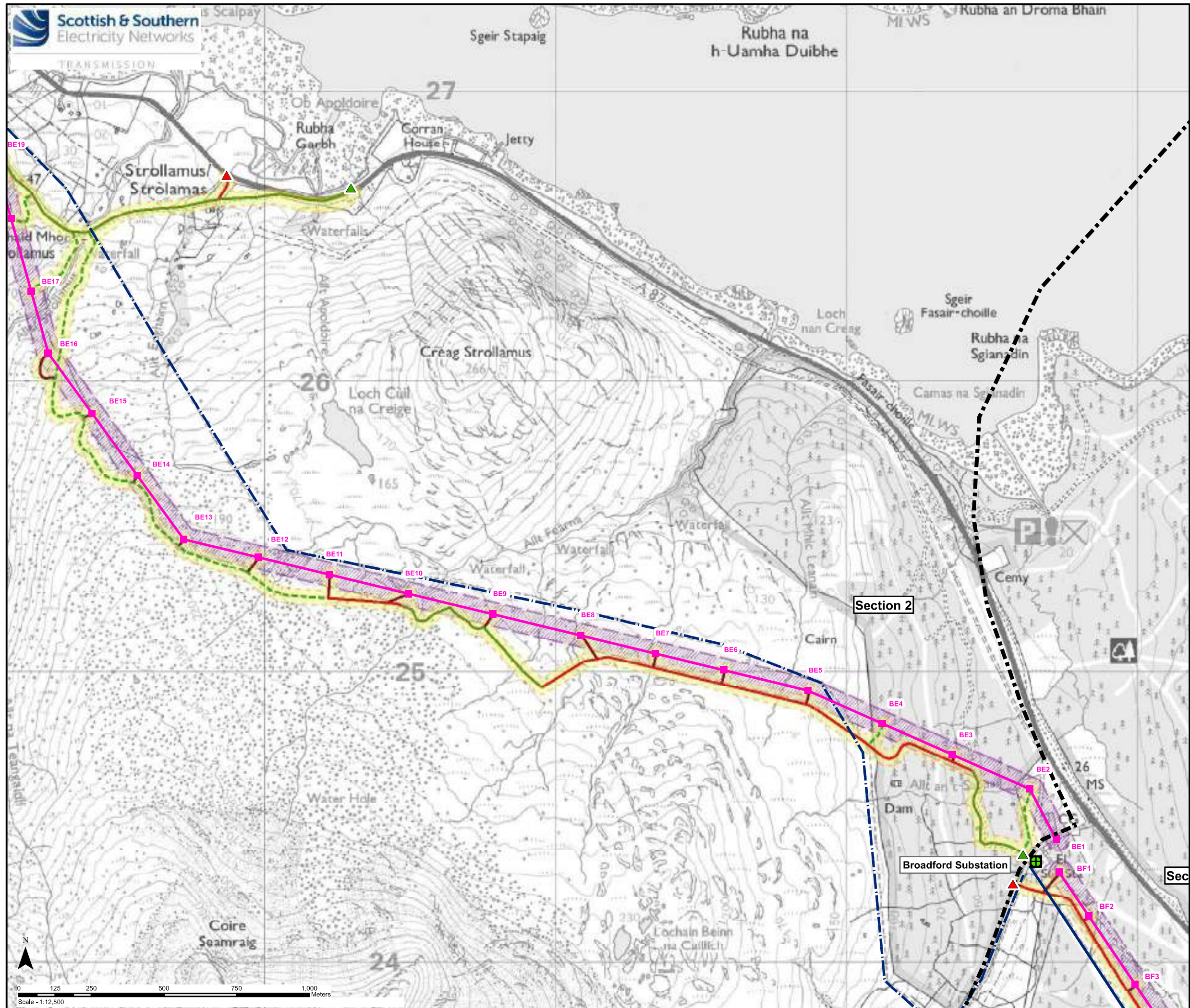

**Key**

**Development for which Section 37 Consent (Electricity Act, 1989) is sought**

- Proposed OHL Alignment
- Proposed Steel Lattice Tower
- Proposed Wood Pole (H Pole)
- Temporary 132kV Diversion

**Ancillary Development for which Deemed Planning Consent (Town and Country Planning Act, 1997) is sought**

- Proposed Underground Cable
- Horizontal Directional Drill (HDD) Location (Indicative)
- Indicative Cable Link Box
- Proposed Sealing End Compound
- Existing Access Track
- Existing Access Track to be Upgraded
- New Permanent Access Track (Construction type to be determined)
- New Permanent Access Track (Floating Construction)
- New Permanent Access Track (Cut / Fill Construction)
- New Temporary Access Track
- New Temporary Spur to Towers
- Existing Bellmouth
- New Bellmouth
- Temporary Bellmouth
- Existing 132 kV OHL to be Dismantled (Steel Lattice)
- Existing 132 kV OHL to be Dismantled (Wood Pole)

**Other**

- Existing Steel Lattice Tower to be Retained
- Existing NeSTS Tower to be Retained
- Existing Substation
- Existing Substation to be Extended (separate application)
- Section Divider

**Limits of Deviation**

- Limit of Deviation (OHL / Underground Cable)
- Limit of Deviation (Access Tracks)

Reproduced by permission of Ordnance Survey on behalf of HMSO. Crown copyright and database right 2022 all rights reserved. Ordnance Survey Licence number EL273236.

Project No: LT91  
Project: Skye Reinforcement Project  
EIA Report

Title: Figure V1-3.1R  
The Proposed Development

Drawn by: BL/LV 25/08/2022

Drawing: 119026-D-EIA-V1-3.1R -1.0.0

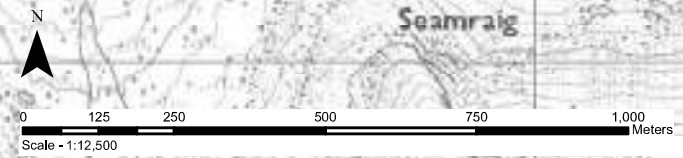

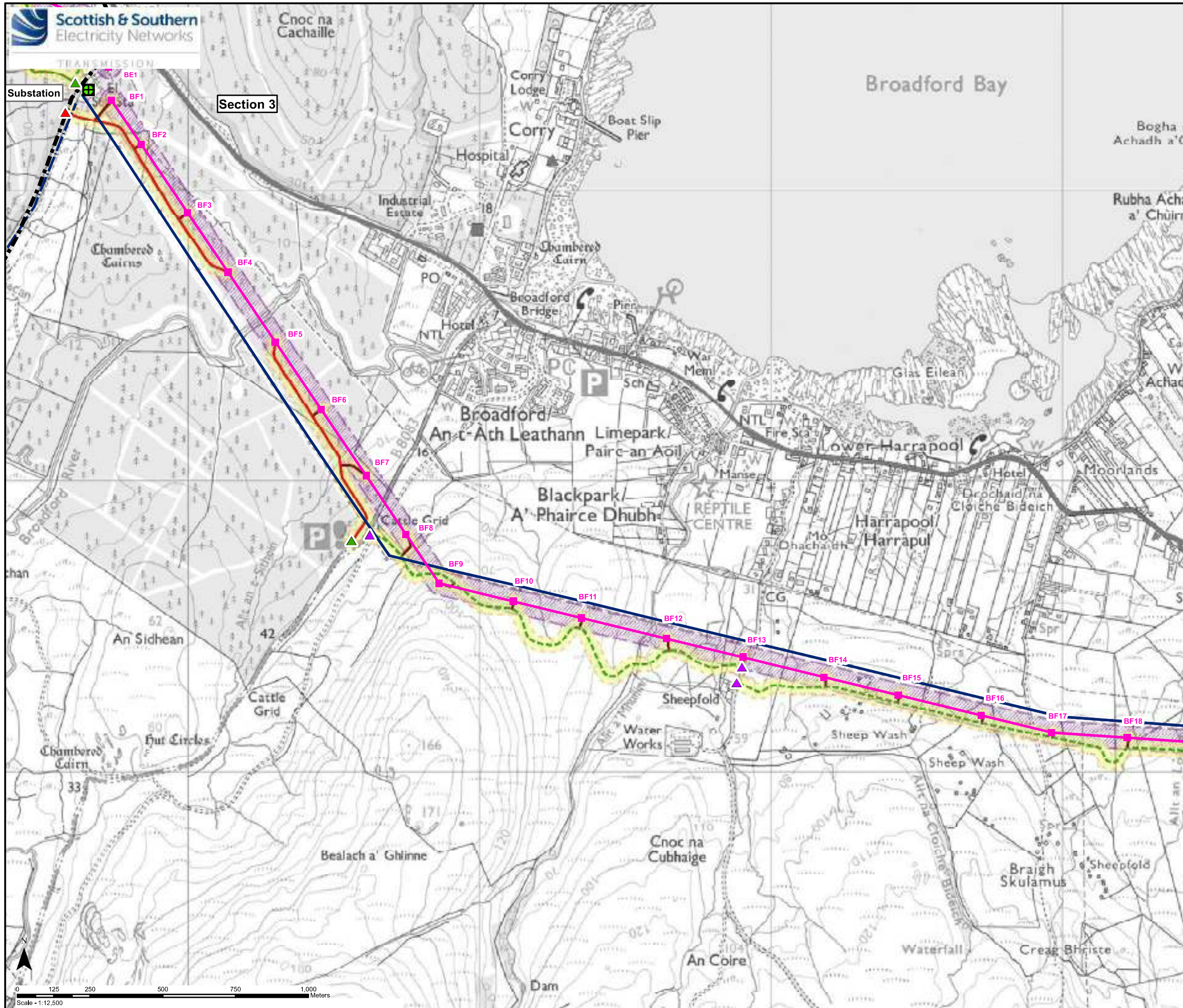

**Key**

**Development for which Section 37 Consent (Electricity Act, 1989) is sought**

- Proposed OHL Alignment
- Proposed Steel Lattice Tower
- Proposed Wood Pole (H Pole)
- Temporary 132kV Diversion

**Ancillary Development for which Deemed Planning Consent (Town and Country Planning Act, 1997) is sought**

- Proposed Underground Cable
- ★ Horizontal Directional Drill (HDD) Location (Indicative)
- ◆ Indicative Cable Link Box
- Proposed Sealing End Compound
- Existing Access Track
- Existing Access Track to be Upgraded
- New Permanent Access Track (Construction type to be determined)
- New Permanent Access Track (Floating Construction)
- New Permanent Access Track (Cut / Fill Construction)
- - - New Temporary Access Track
- New Temporary Spur to Towers
- ▲ Existing Bellmouth
- ▲ New Bellmouth
- ▲ Temporary Bellmouth
- Existing 132 kV OHL to be Dismantled (Steel Lattice)
- - - Existing 132 kV OHL to be Dismantled (Wood Pole)

**Other**

- Existing Steel Lattice Tower to be Retained
- Existing NeSTS Tower to be Retained
- Existing Substation
- Existing Substation to be Extended (separate application)
- - - Section Divider

**Limits of Deviation**

- Limit of Deviation (OHL / Underground Cable)
- Limit of Deviation (Access Tracks)

Reproduced by permission of Ordnance Survey on behalf of HMSO.  
Crown copyright and database right 2022 all rights reserved.  
Ordnance Survey Licence number EL273236.

Project No: LT91  
Project: Skye Reinforcement Project  
EIA Report

Title: Figure V1-3.1S  
The Proposed Development

Drawn by: BL/LV 25/08/2022

Drawing: 119026-D-EIA-V1-3.1S -1.0.0

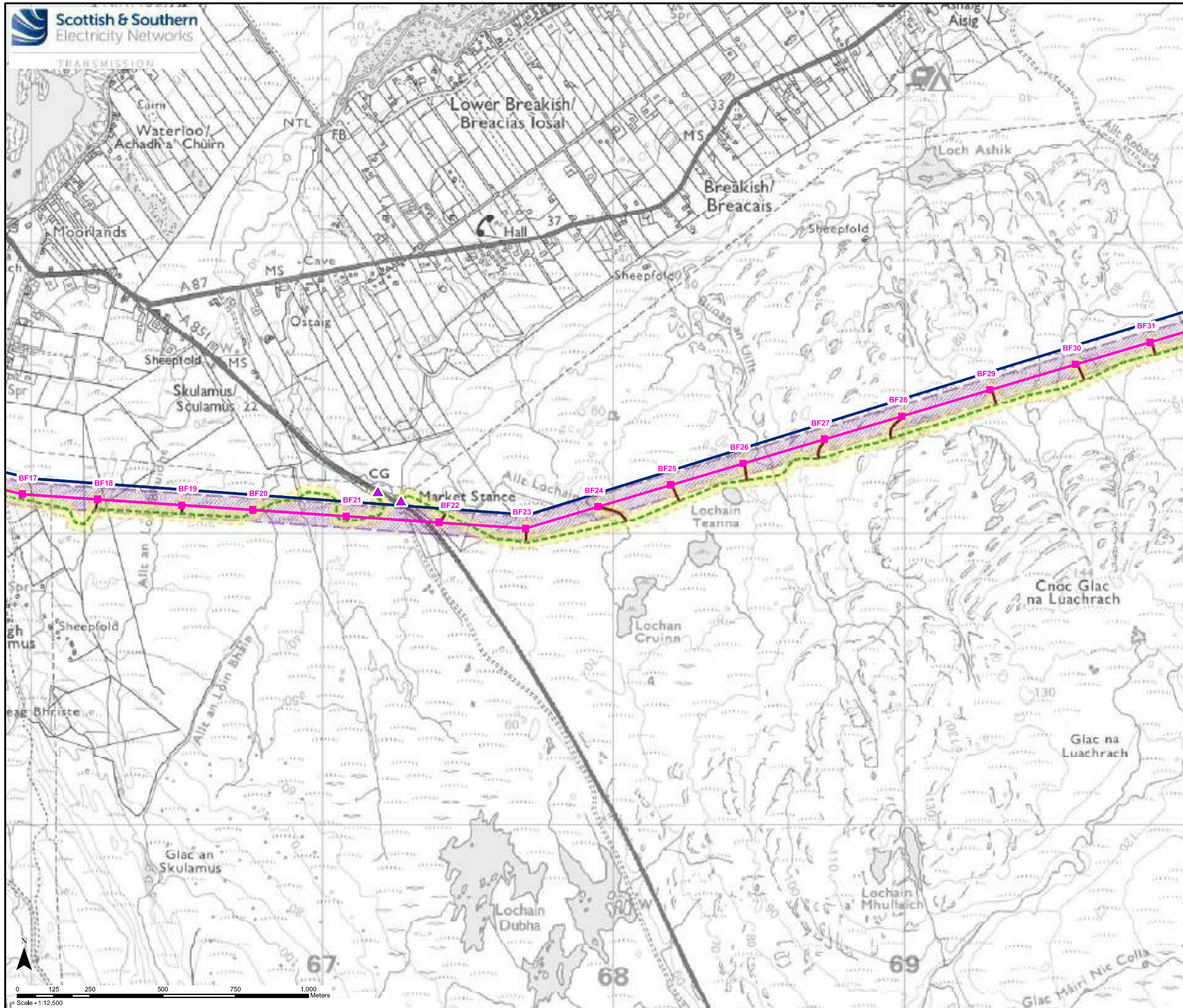

**Key**

**Development for which Section 37 Consent (Electricity Act, 1989) is sought**

- Proposed OHL Alignment
- Proposed Steel Lattice Tower
- Proposed Wood Pole (H Pole)
- Temporary 132kV Diversion

**Ancillary Development for which Deemed Planning Consent (Town and Country Planning Act, 1997) is sought**

- Proposed Underground Cable
- ★ Horizontal Directional Drill (HDD) Location (Indicative)
- ◆ Indicative Cable Link Box
- Proposed Sealing End Compound
- Existing Access Track
- Existing Access Track to be Upgraded
- New Permanent Access Track (Construction type to be determined)
- New Permanent Access Track (Floating Construction)
- New Permanent Access Track (Cut / Fill Construction)
- New Temporary Access Track
- New Temporary Spur to Towers
- ▲ Existing Bellmouth
- ▲ New Bellmouth
- ▲ Temporary Bellmouth
- Existing 132 kV OHL to be Dismantled (Steel Lattice)
- Existing 132 kV OHL to be Dismantled (Wood Pole)

**Other**

- Existing Steel Lattice Tower to be Retained
- Existing NeSTS Tower to be Retained
- Existing Substation
- Existing Substation to be Extended (separate application)
- Section Divider

**Limits of Deviation**

- ▨ Limit of Deviation (OHL / Underground Cable)
- ▨ Limit of Deviation (Access Tracks)

Reproduced by permission of Ordnance Survey on behalf of HMSO. Crown copyright and database right 2022 all rights reserved. Ordnance Survey Licence number EL273236.

Project No: LT91  
Project: Skye Reinforcement Project  
EIA Report

Title: Figure V1-3.1T  
The Proposed Development

Drawn by: BL/LV 25/08/2022

Drawing: 119026-D-EIA-V1-3.1T -1.0.0

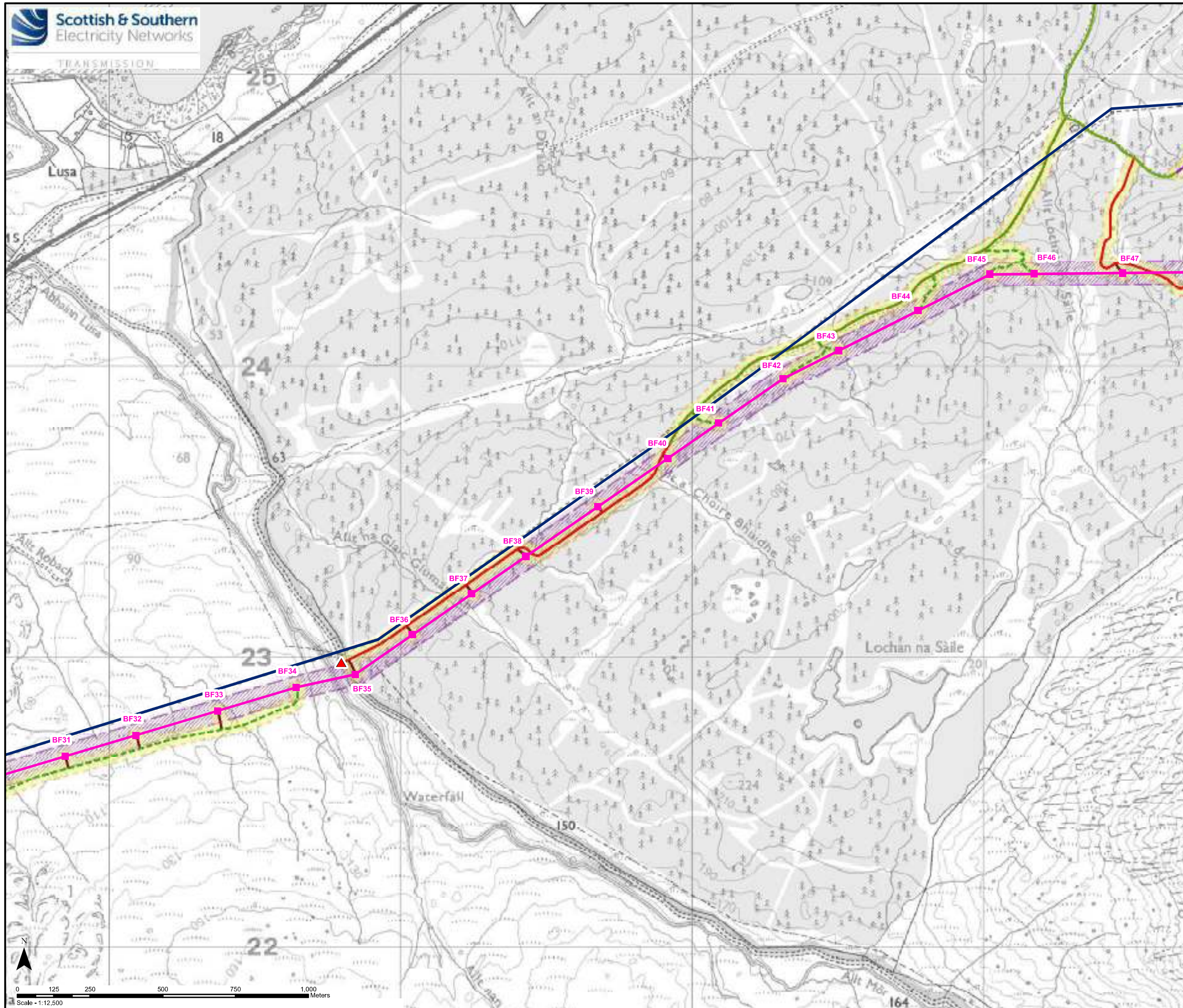

**Key**

**Development for which Section 37 Consent (Electricity Act, 1989) is sought**

- Proposed OHL Alignment
- Proposed Steel Lattice Tower
- Proposed Wood Pole (H Pole)
- Temporary 132kV Diversion

**Ancillary Development for which Deemed Planning Consent (Town and Country Planning Act, 1997) is sought**

- - - Proposed Underground Cable
- ★ Horizontal Directional Drill (HDD) Location (Indicative)
- ◆ Indicative Cable Link Box
- Proposed Sealing End Compound
- Existing Access Track
- Existing Access Track to be Upgraded
- New Permanent Access Track (Construction type to be determined)
- New Permanent Access Track (Floating Construction)
- New Permanent Access Track (Cut / Fill Construction)
- - - New Temporary Access Track
- New Temporary Spur to Towers
- ▲ Existing Bellmouth
- ▲ New Bellmouth
- ▲ Temporary Bellmouth
- Existing 132 kV OHL to be Dismantled (Steel Lattice)
- - - Existing 132 kV OHL to be Dismantled (Wood Pole)

**Other**

- Existing Steel Lattice Tower to be Retained
- Existing NeSTS Tower to be Retained
- Existing Substation
- Existing Substation to be Extended (separate application)
- - - Section Divider

**Limits of Deviation**

- ▨ Limit of Deviation (OHL / Underground Cable)
- ▨ Limit of Deviation (Access Tracks)

Reproduced by permission of Ordnance Survey on behalf of HMSO. Crown copyright and database right 2022 all rights reserved. Ordnance Survey Licence number EL273236.

Project No: LT91  
Project: Skye Reinforcement Project  
EIA Report

Title: Figure V1-3.1U  
The Proposed Development

Drawn by: BL/LV 25/08/2022

Drawing: 119026-D-EIA-V1-3.1U -1.0.0

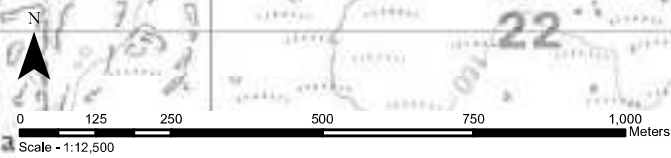

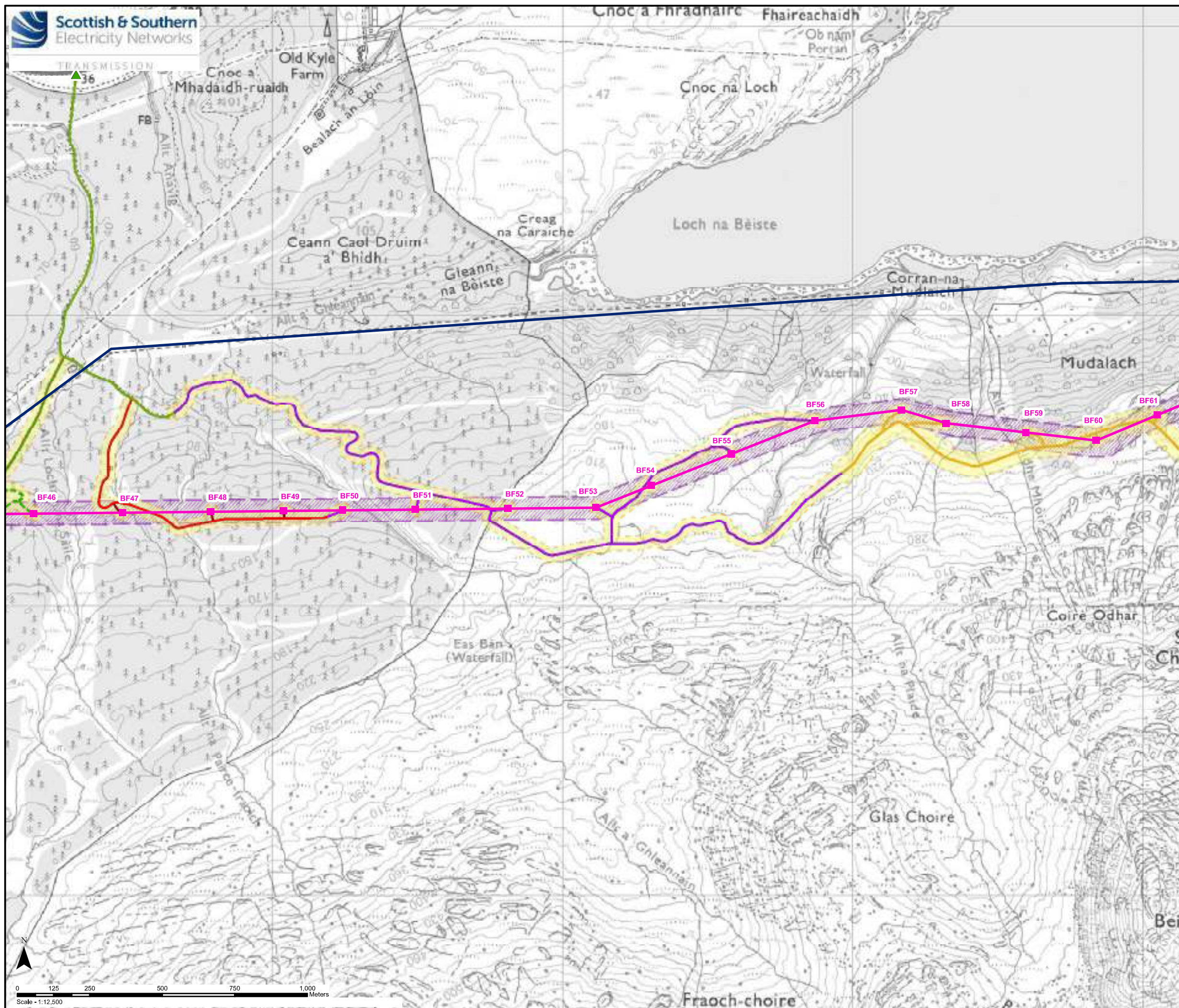

**Key**

**Development for which Section 37 Consent (Electricity Act, 1989) is sought**

- Proposed OHL Alignment
- Proposed Steel Lattice Tower
- Proposed Wood Pole (H Pole)
- Temporary 132kV Diversion

**Ancillary Development for which Deemed Planning Consent (Town and Country Planning Act, 1997) is sought**

- Proposed Underground Cable
- ★ Horizontal Directional Drill (HDD) Location (Indicative)
- ◆ Indicative Cable Link Box
- Proposed Sealing End Compound
- Existing Access Track
- Existing Access Track to be Upgraded
- New Permanent Access Track (Construction type to be determined)
- New Permanent Access Track (Floating Construction)
- New Permanent Access Track (Cut / Fill Construction)
- New Temporary Access Track
- New Temporary Spur to Towers
- ▲ Existing Bellmouth
- ▲ New Bellmouth
- ▲ Temporary Bellmouth
- Existing 132 kV OHL to be Dismantled (Steel Lattice)
- Existing 132 kV OHL to be Dismantled (Wood Pole)

**Other**

- Existing Steel Lattice Tower to be Retained
- Existing NeSTS Tower to be Retained
- Existing Substation
- Existing Substation to be Extended (separate application)
- Section Divider

**Limits of Deviation**

- ▨ Limit of Deviation (OHL / Underground Cable)
- ▨ Limit of Deviation (Access Tracks)

Reproduced by permission of Ordnance Survey on behalf of HMSO.  
Crown copyright and database right 2022 all rights reserved.  
Ordnance Survey Licence number EL273236.

Project No: LT91  
Project: Skye Reinforcement Project  
EIA Report

Title: Figure V1-3.1V  
The Proposed Development

Drawn by: BL/LV 25/08/2022

Drawing: 119026-D-EIA-V1-3.1V -1.0.0



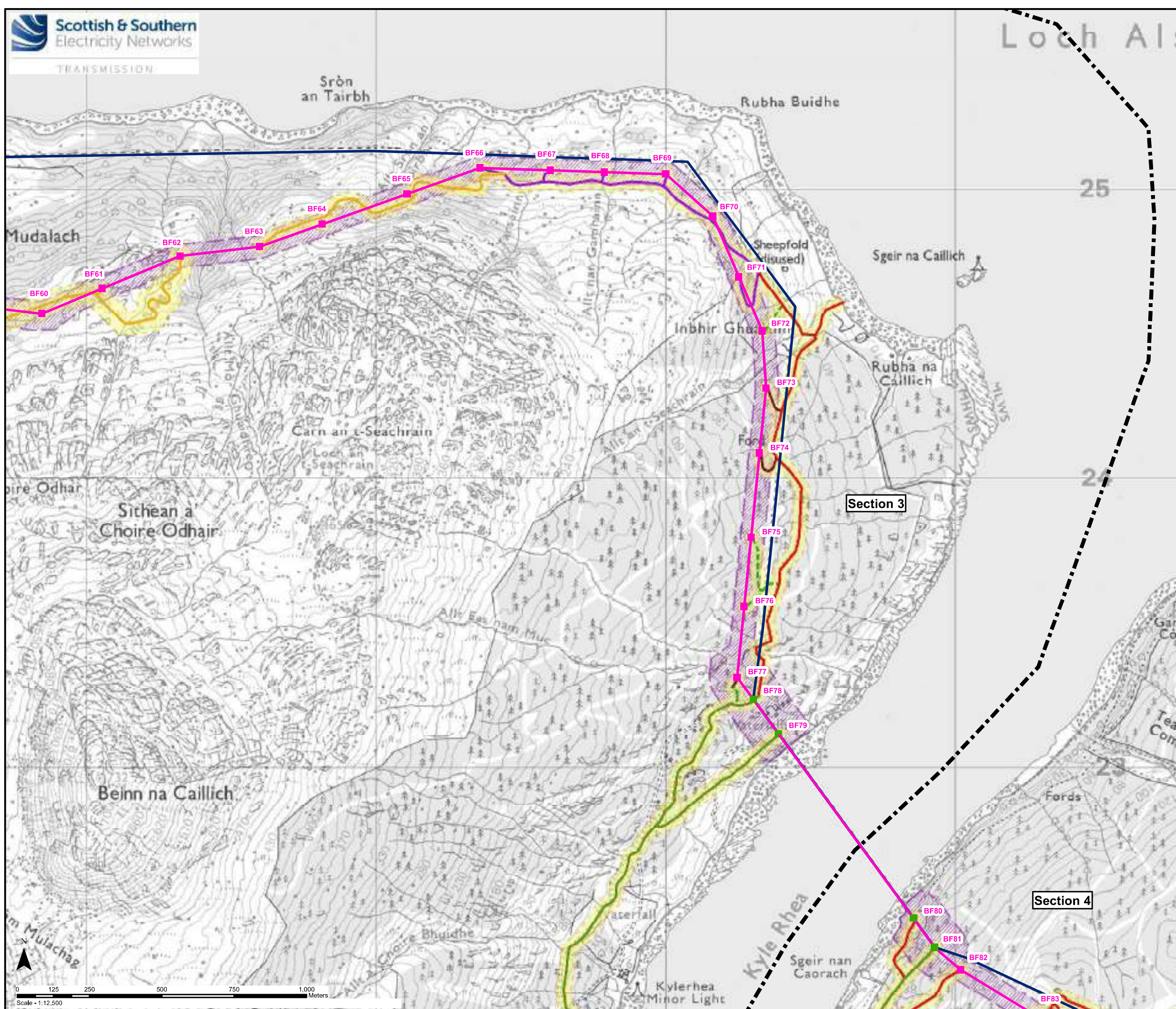

**Key**

**Development for which Section 37 Consent (Electricity Act, 1989) is sought**

- Proposed OHL Alignment
- Proposed Steel Lattice Tower
- Proposed Wood Pole (H Pole)
- Temporary 132kV Diversion

**Ancillary Development for which Deemed Planning Consent (Town and Country Planning Act, 1997) is sought**

- Proposed Underground Cable
- Horizontal Directional Drill (HDD) Location (Indicative)
- Indicative Cable Link Box
- Proposed Sealing End Compound
- Existing Access Track
- Existing Access Track to be Upgraded
- New Permanent Access Track (Construction type to be determined)
- New Permanent Access Track (Floating Construction)
- New Permanent Access Track (Cut / Fill Construction)
- New Temporary Access Track
- New Temporary Spur to Towers
- Existing Bellmouth
- New Bellmouth
- Temporary Bellmouth
- Existing 132 kV OHL to be Dismantled (Steel Lattice)
- Existing 132 kV OHL to be Dismantled (Wood Pole)

**Other**

- Existing Steel Lattice Tower to be Retained
- Existing NeSTS Tower to be Retained
- Existing Substation
- Existing Substation to be Extended (separate application)
- Section Divider

**Limits of Deviation**

- Limit of Deviation (OHL / Underground Cable)
- Limit of Deviation (Access Tracks)

Reproduced by permission of Ordnance Survey on behalf of HMSO. Crown copyright and database right 2022 all rights reserved. Ordnance Survey Licence number EL273236.

Project No: LT91  
Project: Skye Reinforcement Project  
EIA Report

Title: Figure V1-3.1W  
The Proposed Development

Drawn by: BL/LV 25/08/2022

Drawing: 119026-D-EIA-V1-3.1W -1.0.0

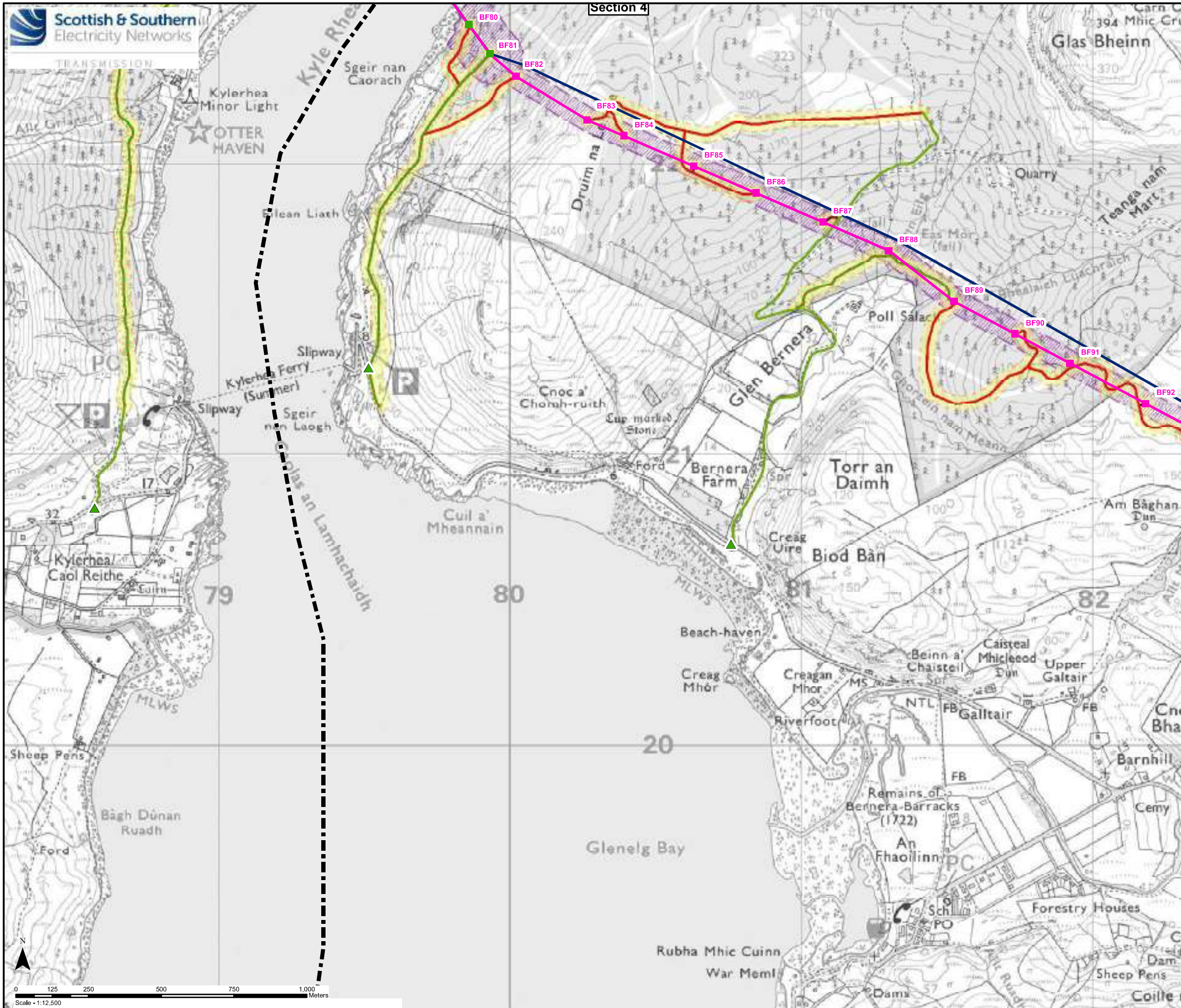

**Key**

**Development for which Section 37 Consent (Electricity Act, 1989) is sought**

- Proposed OHL Alignment
- Proposed Steel Lattice Tower
- Proposed Wood Pole (H Pole)
- Temporary 132kV Diversion

**Ancillary Development for which Deemed Planning Consent (Town and Country Planning Act, 1997) is sought**

- Proposed Underground Cable
- ★ Horizontal Directional Drill (HDD) Location (Indicative)
- ◆ Indicative Cable Link Box
- Proposed Sealing End Compound
- Existing Access Track
- Existing Access Track to be Upgraded
- New Permanent Access Track (Construction type to be determined)
- New Permanent Access Track (Floating Construction)
- New Permanent Access Track (Cut / Fill Construction)
- New Temporary Access Track
- New Temporary Spur to Towers
- ▲ Existing Bellmouth
- ▲ New Bellmouth
- ▲ Temporary Bellmouth
- Existing 132 kV OHL to be Dismantled (Steel Lattice)
- Existing 132 kV OHL to be Dismantled (Wood Pole)

**Other**

- Existing Steel Lattice Tower to be Retained
- Existing NeSTS Tower to be Retained
- Existing Substation
- Existing Substation to be Extended (separate application)
- Section Divider

**Limits of Deviation**

- ▨ Limit of Deviation (OHL / Underground Cable)
- ▨ Limit of Deviation (Access Tracks)

Reproduced by permission of Ordnance Survey on behalf of HMSO.  
Crown copyright and database right 2022 all rights reserved.  
Ordnance Survey Licence number EL273236.

Project No: LT91

Project: Skye Reinforcement Project  
EIA Report

Title: Figure V1-3.1X  
The Proposed Development

Drawn by: BL/LV 25/08/2022

Drawing: 119026-D-EIA-V1-3.1X -1.0.0

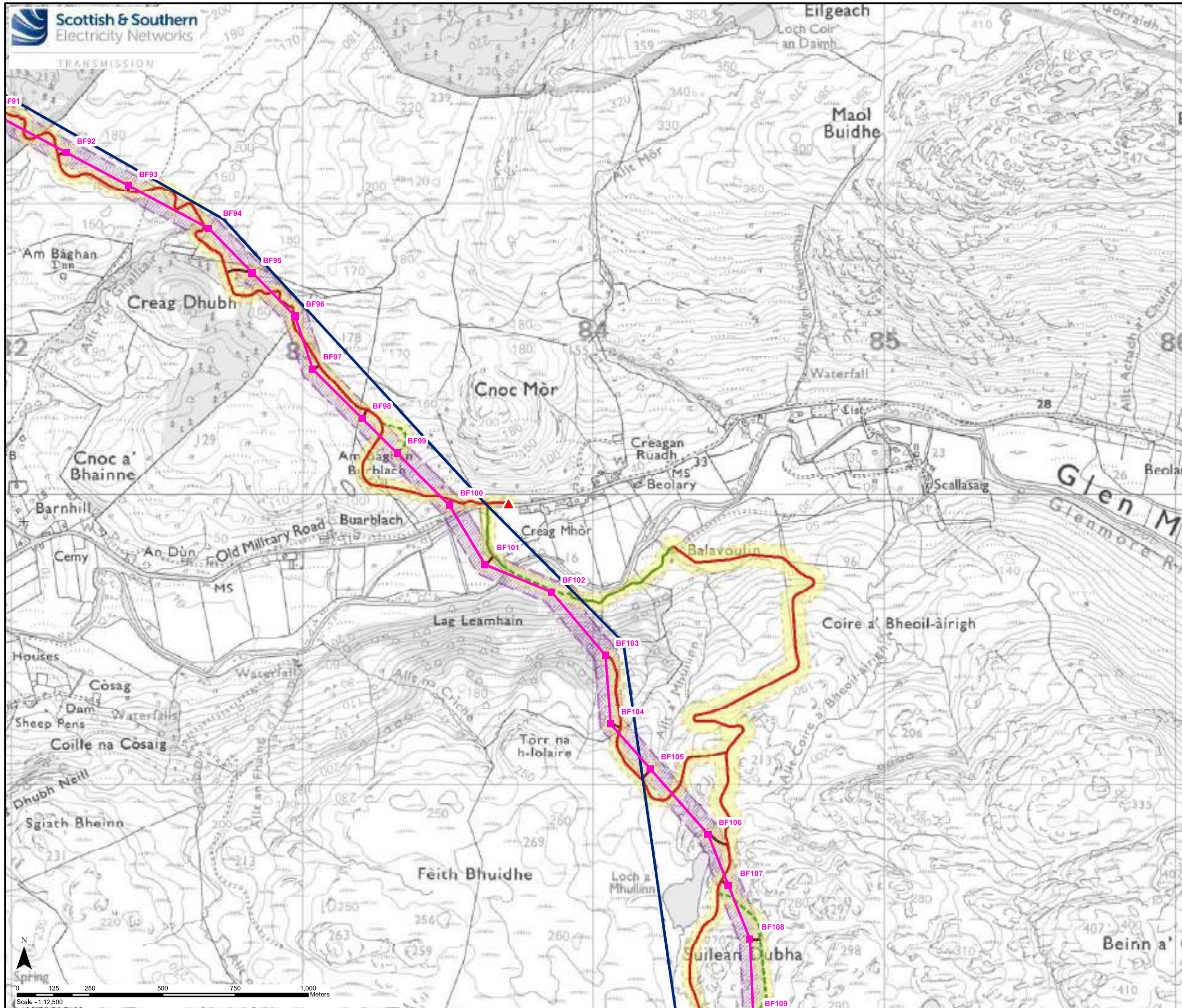

**Key**

**Development for which Section 37 Consent (Electricity Act, 1989) is sought**

- Proposed OHL Alignment
- Proposed Steel Lattice Tower
- Proposed Wood Pole (H Pole)
- Temporary 132kV Diversion

**Ancillary Development for which Deemed Planning Consent (Town and Country Planning Act, 1997) is sought**

- Proposed Underground Cable
- ★ Horizontal Directional Drill (HDD) Location (Indicative)
- ◆ Indicative Cable Link Box
- Proposed Sealing End Compound
- Existing Access Track
- Existing Access Track to be Upgraded
- New Permanent Access Track (Construction type to be determined)
- New Permanent Access Track (Floating Construction)
- New Permanent Access Track (Cut / Fill Construction)
- New Temporary Access Track
- New Temporary Spur to Towers
- ▲ Existing Bellmouth
- ▲ New Bellmouth
- ▲ Temporary Bellmouth
- Existing 132 kV OHL to be Dismantled (Steel Lattice)
- Existing 132 kV OHL to be Dismantled (Wood Pole)

**Other**

- Existing Steel Lattice Tower to be Retained
- Existing NeSTS Tower to be Retained
- Existing Substation
- Existing Substation to be Extended (separate application)
- Section Divider

**Limits of Deviation**

- Limit of Deviation (OHL / Underground Cable)
- Limit of Deviation (Access Tracks)

Reproduced by permission of Ordnance Survey on behalf of HMSO. Crown copyright and database right 2022 all rights reserved. Ordnance Survey Licence number EL273236.

Project No: LT91  
Project: Skye Reinforcement Project  
EIA Report

Title: Figure V1-3.1Y  
The Proposed Development

Drawn by: BL/LV 25/08/2022

Drawing: 119026-D-EIA-V1-3.1Y -1.0.0

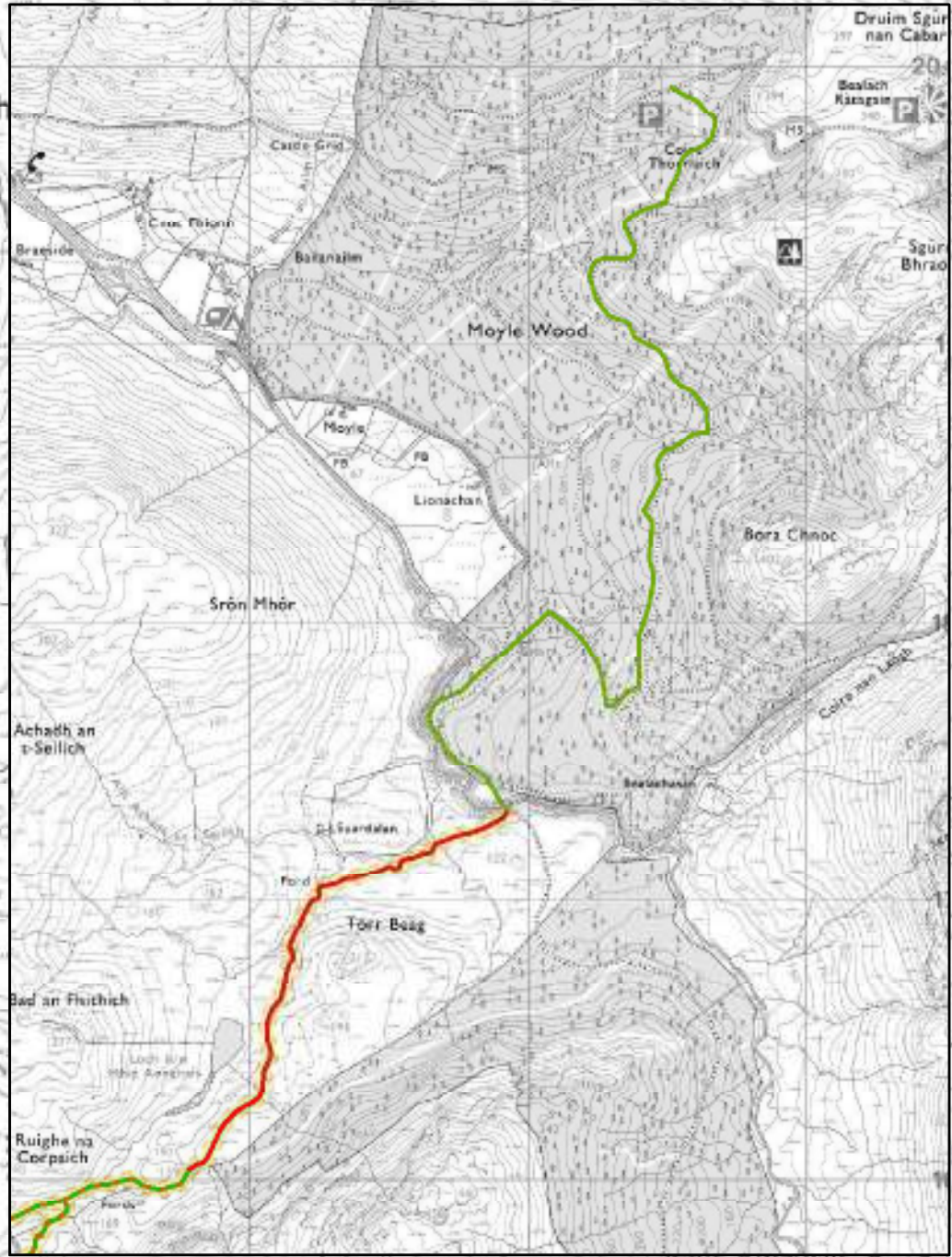
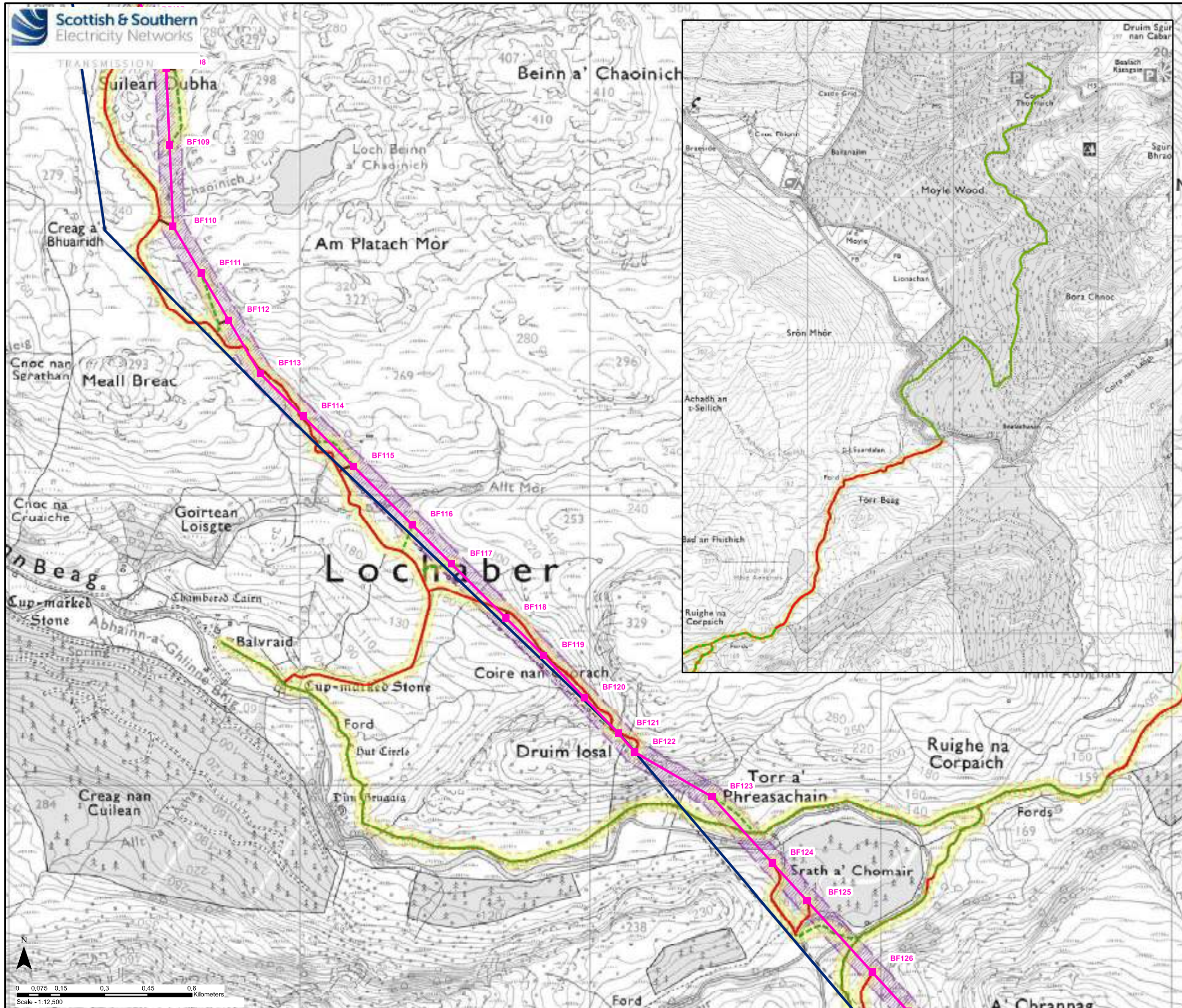

- Key**
- Development for which Section 37 Consent (Electricity Act, 1989) is sought**
- Proposed OHL Alignment
  - Proposed Steel Lattice Tower
  - Proposed Wood Pole (H Pole)
  - Temporary 132kV Diversion
- Ancillary Development for which Deemed Planning Consent (Town and Country Planning Act, 1997) is sought**
- Proposed Underground Cable
  - ★ Horizontal Directional Drill (HDD) Location (Indicative)
  - ◆ Indicative Cable Link Box
  - Proposed Sealing End Compound
  - Existing Access Track
  - Existing Access Track to be Upgraded
  - New Permanent Access Track (Construction type to be determined)
  - New Permanent Access Track (Floating Construction)
  - New Permanent Access Track (Cut / Fill Construction)
  - New Temporary Access Track
  - New Temporary Spur to Towers
  - ▲ Existing Bellmouth
  - ▲ New Bellmouth
  - ▲ Temporary Bellmouth
  - Existing 132 kV OHL to be Dismantled (Steel Lattice)
  - Existing 132 kV OHL to be Dismantled (Wood Pole)
- Other**
- Existing Steel Lattice Tower to be Retained
  - Existing NeSTS Tower to be Retained
  - Existing Substation
  - Existing Substation to be Extended (separate application)
  - Section Divider
- Limits of Deviation**
- ▨ Limit of Deviation (OHL / Underground Cable)
  - ▨ Limit of Deviation (Access Tracks)

Reproduced by permission of Ordnance Survey on behalf of HMSO. Crown copyright and database right 2022 all rights reserved. Ordnance Survey Licence number EL273236.

Project No: LT91  
Project: Skye Reinforcement Project  
EIA Report

Title: Figure V1-3.1Z  
The Proposed Development

Drawn by: BL/LV 26/08/2022  
Drawing: 119026-D-EIA-V1-2.1Z -1.0.0

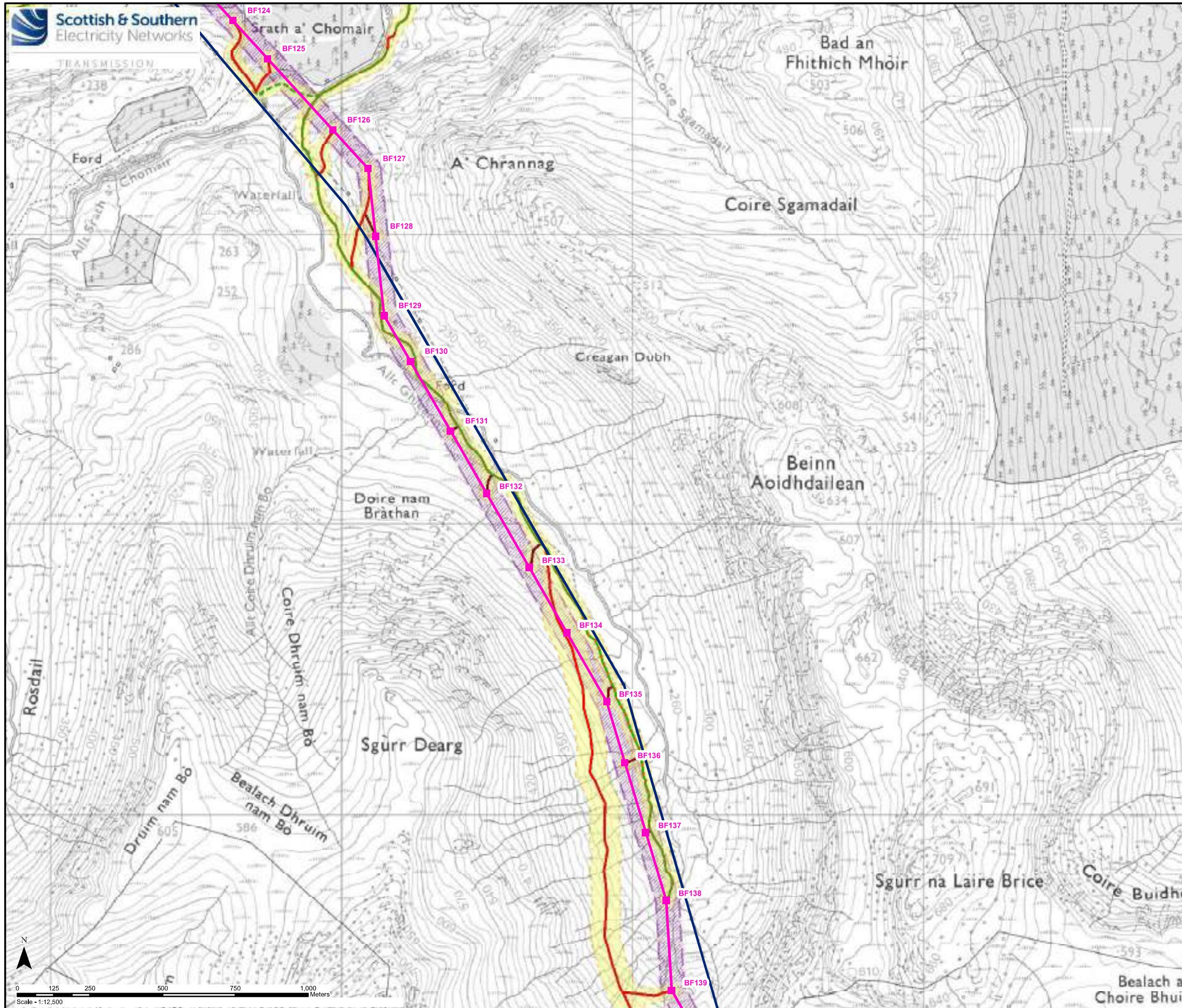

**Key**

**Development for which Section 37 Consent (Electricity Act, 1989) is sought**

- Proposed OHL Alignment
- Proposed Steel Lattice Tower
- Proposed Wood Pole (H Pole)
- Temporary 132kV Diversion

**Ancillary Development for which Deemed Planning Consent (Town and Country Planning Act, 1997) is sought**

- Proposed Underground Cable
- ★ Horizontal Directional Drill (HDD) Location (Indicative)
- ◆ Indicative Cable Link Box
- Proposed Sealing End Compound
- Existing Access Track
- Existing Access Track to be Upgraded
- New Permanent Access Track (Construction type to be determined)
- New Permanent Access Track (Floating Construction)
- New Permanent Access Track (Cut / Fill Construction)
- - - New Temporary Access Track
- New Temporary Spur to Towers
- ▲ Existing Bellmouth
- ▲ New Bellmouth
- ▲ Temporary Bellmouth
- Existing 132 kV OHL to be Dismantled (Steel Lattice)
- - - Existing 132 kV OHL to be Dismantled (Wood Pole)

**Other**

- Existing Steel Lattice Tower to be Retained
- Existing NeSTS Tower to be Retained
- Existing Substation
- Existing Substation to be Extended (separate application)
- - - Section Divider

**Limits of Deviation**

- Limit of Deviation (OHL / Underground Cable)
- Limit of Deviation (Access Tracks)

Reproduced by permission of Ordnance Survey on behalf of HMSO.  
Crown copyright and database right 2022 all rights reserved.  
Ordnance Survey Licence number EL273236.

Project No: LT91  
Project: Skye Reinforcement Project  
EIA Report

Title: Figure V1-3.1 AA  
The Proposed Development

Drawn by: BL/LV 25/08/2022

Drawing: 119026-D-EIA-V1-3.1AA-1.0.0

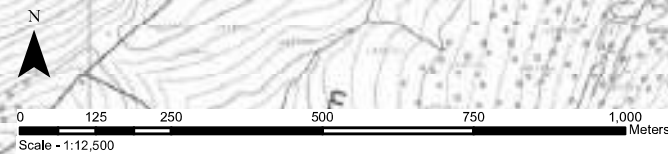

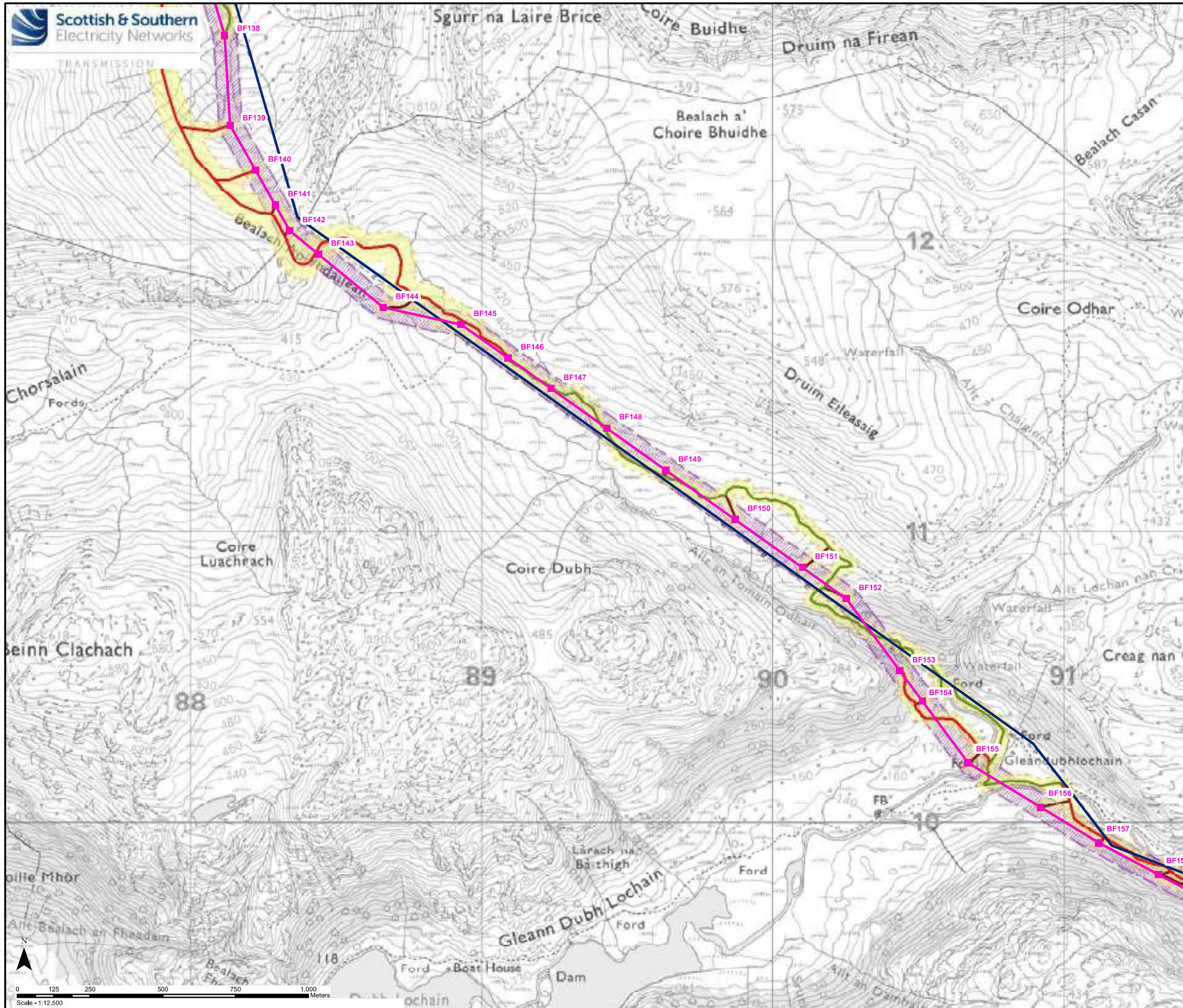

**Key**

**Development for which Section 37 Consent (Electricity Act, 1989) is sought**

- Proposed OHL Alignment
- Proposed Steel Lattice Tower
- Proposed Wood Pole (H Pole)
- Temporary 132kV Diversion

**Ancillary Development for which Deemed Planning Consent (Town and Country Planning Act, 1997) is sought**

- Proposed Underground Cable
- ★ Horizontal Directional Drill (HDD) Location (Indicative)
- ◆ Indicative Cable Link Box
- Proposed Sealing End Compound
- Existing Access Track
- Existing Access Track to be Upgraded
- New Permanent Access Track (Construction type to be determined)
- New Permanent Access Track (Floating Construction)
- New Permanent Access Track (Cut / Fill Construction)
- - - New Temporary Access Track
- New Temporary Spur to Towers
- ▲ Existing Bellmouth
- ▲ New Bellmouth
- ▲ Temporary Bellmouth
- Existing 132 kV OHL to be Dismantled (Steel Lattice)
- - - Existing 132 kV OHL to be Dismantled (Wood Pole)

**Other**

- Existing Steel Lattice Tower to be Retained
- Existing NeSTS Tower to be Retained
- Existing Substation
- Existing Substation to be Extended (separate application)
- - - Section Divider

**Limits of Deviation**

- Limit of Deviation (OHL / Underground Cable)
- Limit of Deviation (Access Tracks)

Reproduced by permission of Ordnance Survey on behalf of HMSO.  
Crown copyright and database right 2022 all rights reserved.  
Ordnance Survey Licence number EL273236.

Project No: LT91  
Project: Skye Reinforcement Project  
EIA Report

Title: Figure V1-3.1 BB  
The Proposed Development

Drawn by: BL/LV 25/08/2022

Drawing: 119026-D-EIA-V1-3.1BB-1.0.0

