

**Key**



Corridor



Section Divider

**Route Options**

**Section 0 - Ardmore to Edinbane**

- 0A - Existing
- 0B - Carradh Mòr
- 0C - Greshornish

**Section 0 - Dunvegan to Edinbane**

- 0D - Existing
- 0E - Ben Aketil

**Section 1 - Edinbane to Sligachan**

- 1A - Existing
- 1B - A863 - Bracadale
- 1C - Tungadal - Sligachan

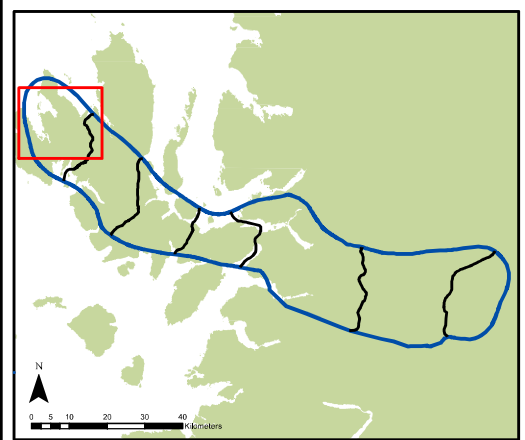

Location Plan

Reproduced by permission of Ordnance Survey on behalf of HMSO.  
Crown copyright and database right 2022 all rights reserved.  
Ordnance Survey Licence number EL273236.

Project No: LT91

Project: Skye Reinforcement Project  
EIA Report

Title: Figure V1-4.1a  
Route Options (Section 0)

Drawn by: LT/SK Date: 25/08/2022

Drawing: 119026-D-EIA-V1-4.1a-1.0.0

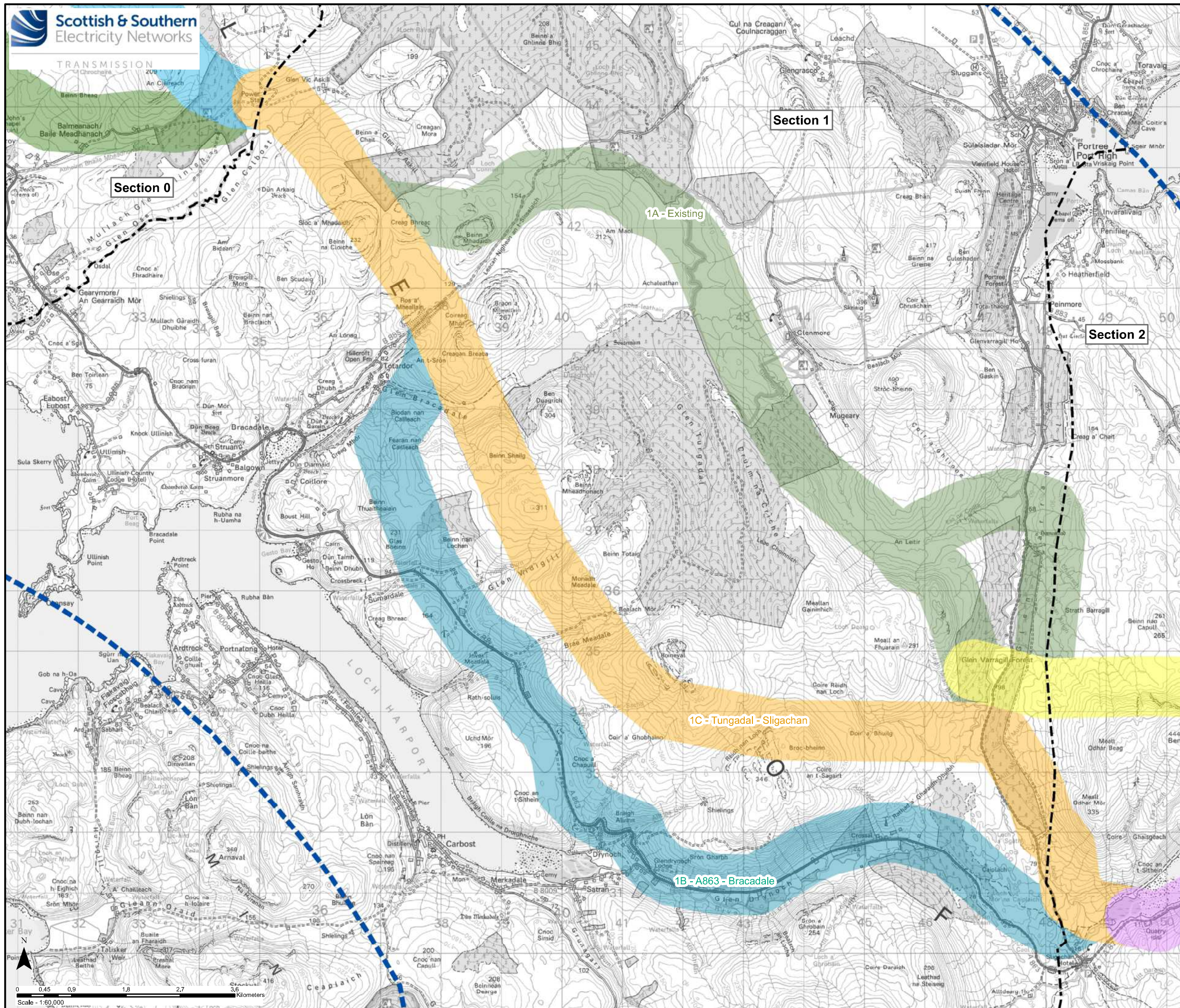

**Key**



Corridor



Section Divider

**Route Options**

**Section 0 - Dunvegan to Edinbane**

0D - Existing

0E - Ben Aketil

**Section 1 - Edinbane to Sligachan**

1A - Existing

1B - A863 - Bracadale

1C - Tungadal - Sligachan

**Section 2 - Sligachan to Broadford**

2A - Existing

2B - The Braes

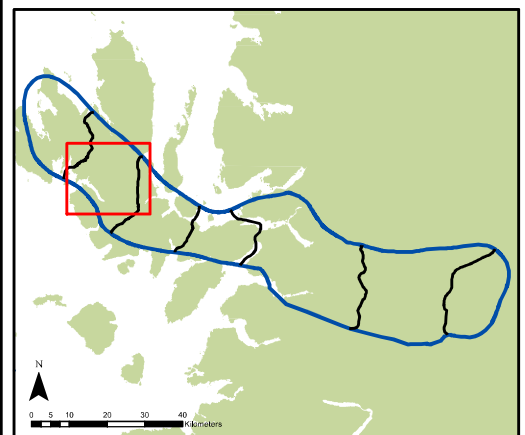

Location Plan

Reproduced by permission of Ordnance Survey on behalf of HMSO.  
Crown copyright and database right 2022 all rights reserved.  
Ordnance Survey Licence number EL273236.

Project No: LT91

Project: Skye Reinforcement Project  
EIA Report

Title: Figure V1-4.1b  
Route Options (Section 1)

Drawn by: LT/SK Date: 25/08/2022

Drawing: 119026-D-EIA-V1-4.1b-1.0.0

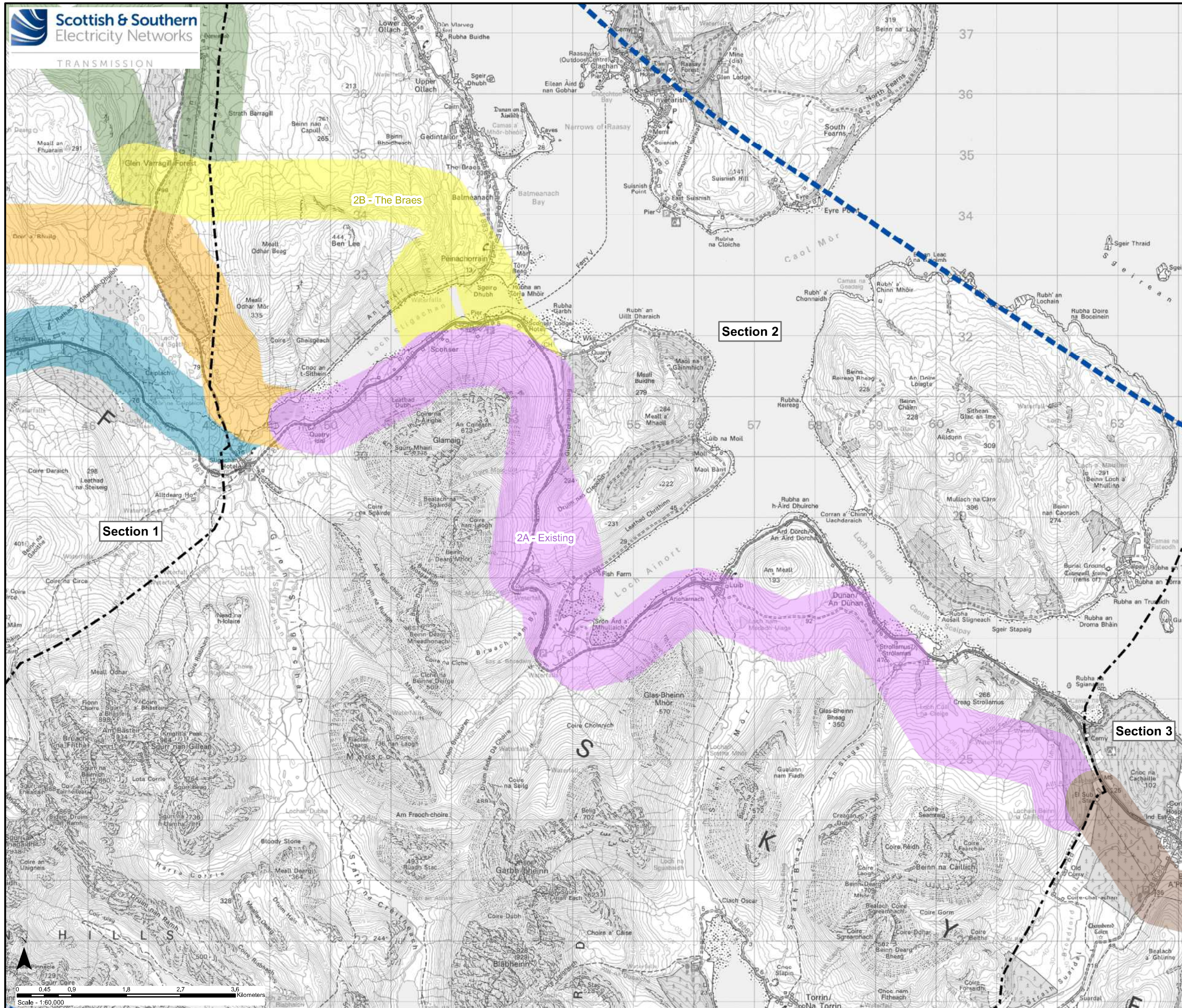

**Key**



Corridor



Section Divider

**Route Options**

**Section 1 - Edinbane to Sligachan**

- 1A - Existing
- 1B - A863 - Bracadale
- 1C - Tungadal - Sligachan

**Section 2 - Sligachan to Broadford**

- 2A - Existing
- 2B - The Braes

**Section 3 - Broadford to Kyle Rhea**

- 3A - Existing
- 3B - Glen Arroch
- 3C - A87
- 3D - Beinn na Caillich
- 3E - Coire na Coinnich

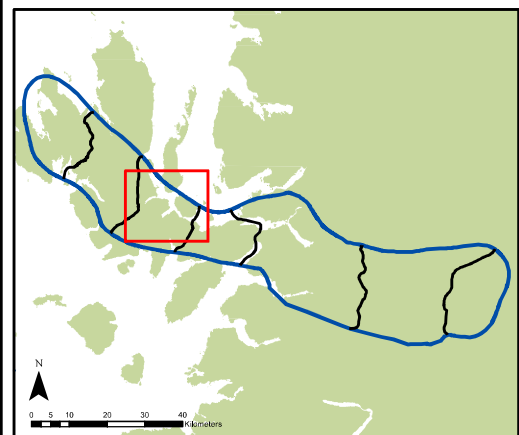

Location Plan

Reproduced by permission of Ordnance Survey on behalf of HMSO.  
Crown copyright and database right 2022 all rights reserved.  
Ordnance Survey Licence number EL273236.

Project No: LT91

Project: Skye Reinforcement Project  
EIA Report







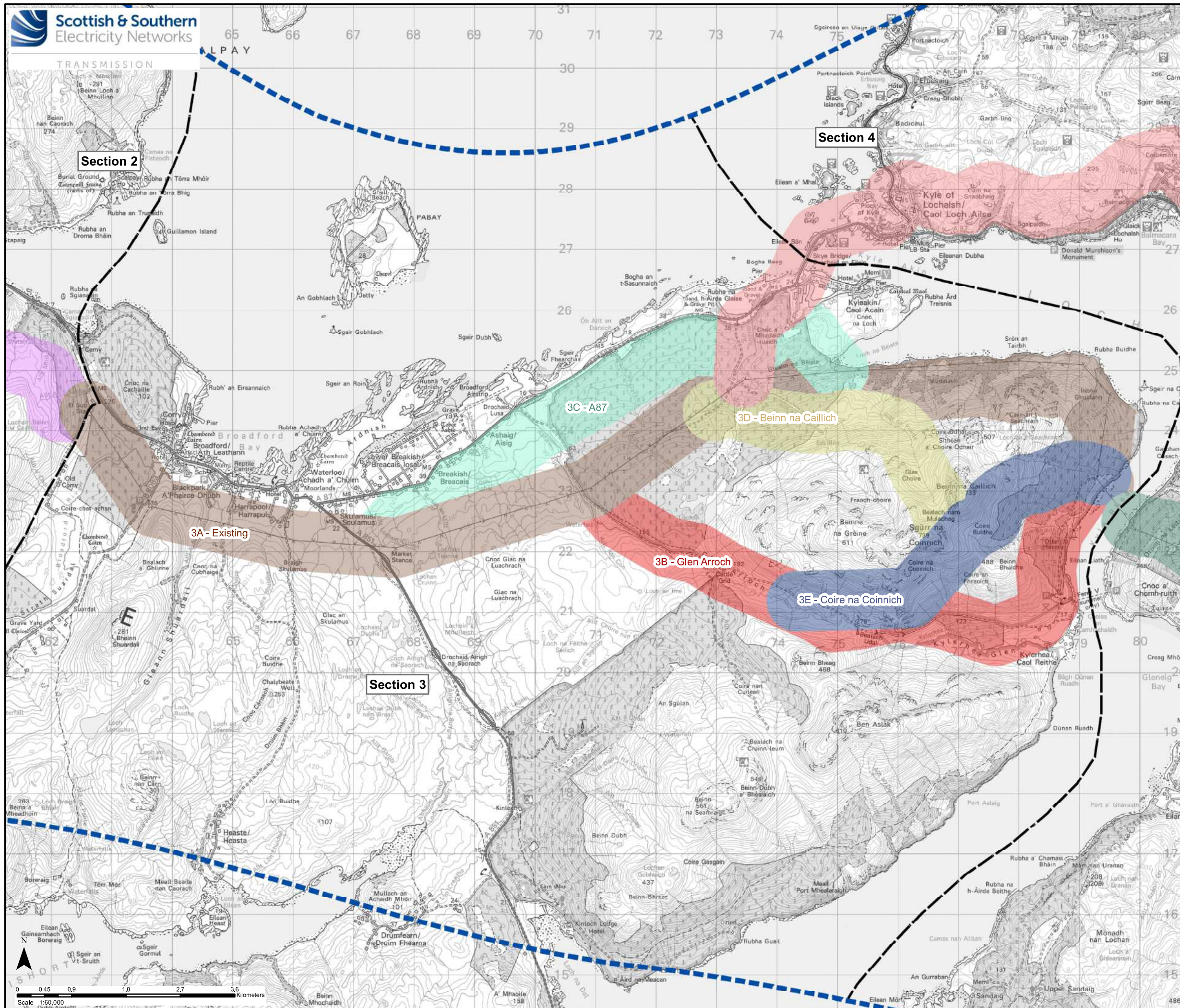





Title: Figure V1-4.1c  
Route Options (Section 2)

Drawn by: LT/SK Date: 25/08/2022

Drawing: 119026-D-EIA-V1-4.1c-1.0.0



**Key**

-  Corridor
-  Section Divider
- Route Options**
- Section 2 - Sligachan to Broadford**
-  2A - Existing
-  2B - The Braes
- Section 3 - Broadford to Kyle Rhea**
-  3A - Existing
-  3B - Glen Arroch
-  3C - A87
-  3D - Beinn na Caillich
-  3E - Coire na Coinnich
- Section 4 - Kyle Rhea to Loch Cuaich/Loch Cluanie**
-  4A - Existing
-  4B - Glen More-Glen Shiel
-  4C - North of Loch Alsh and Loch Duich

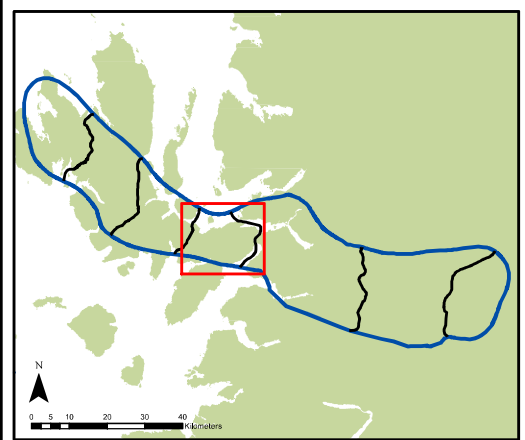

Location Plan  
 Reproduced by permission of Ordnance Survey on behalf of HMSO.  
 Crown copyright and database right 2022 all rights reserved.  
 Ordnance Survey Licence number EL273236.

Project No: LT91  
 Project: Skye Reinforcement Project  
 EIA Report

Title: Figure V1-4.1d  
 Route Options (Section 3)

Drawn by: LT/SK Date: 25/08/2022  
 Drawing: 119026-D-EIA-V1-4.1d-1.0.0

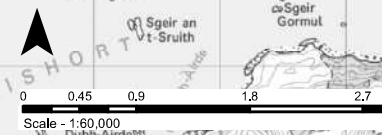

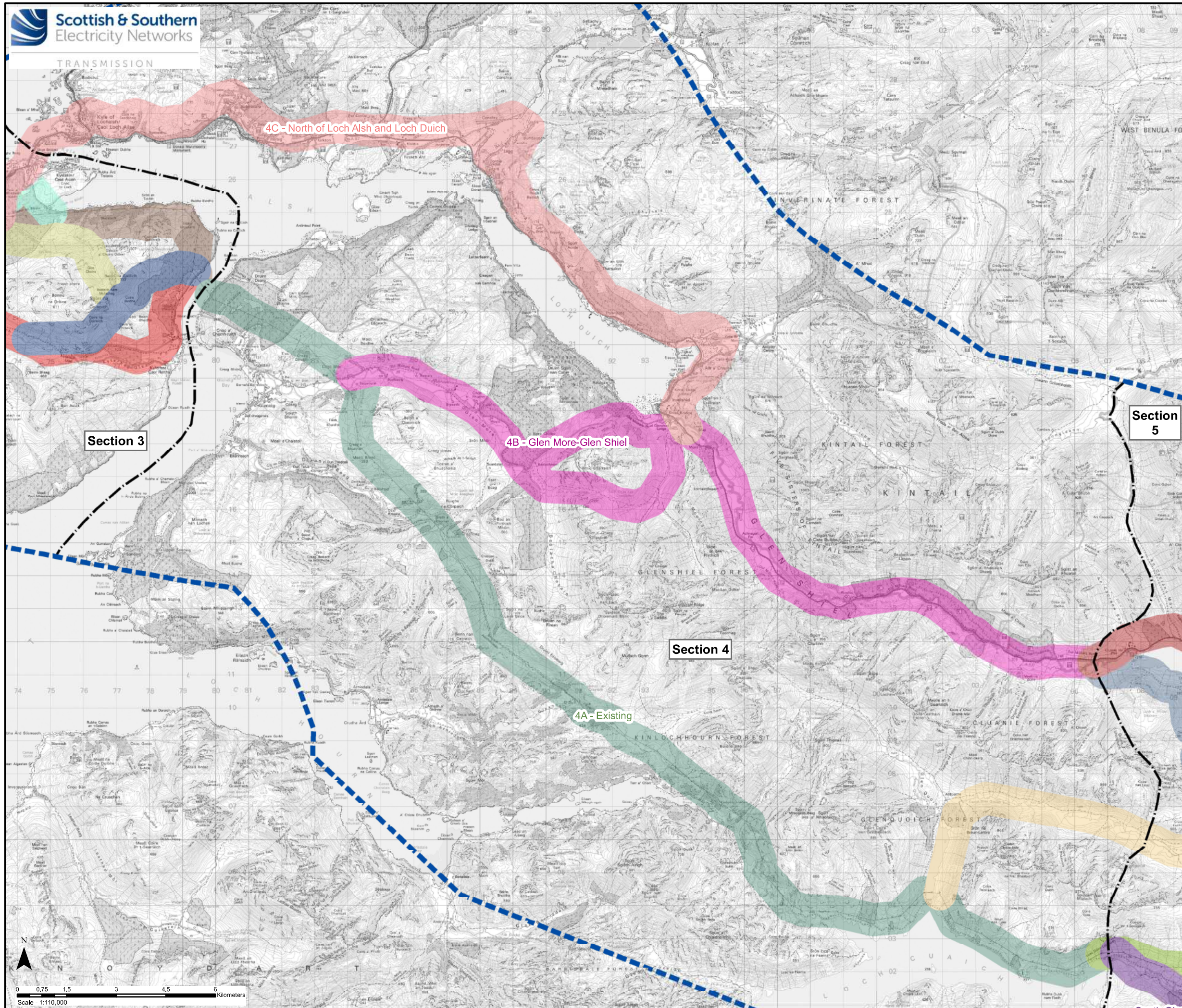

**Key**



Corridor



Section Divider

**Route Options**

**Section 3 - Broadford to Kyle Rhea**

- 3A - Existing
- 3B - Glen Arroch
- 3C - A87
- 3D - Beinn na Caillich
- 3E - Coire na Coinnich

**Section 4 - Kyle Rhea to Loch Cuaich/Loch Cluanie**

- 4A - Existing
- 4B - Glen More-Glen Shiel
- 4C - North of Loch Alsh and Loch Duich

**Section 5 - Loch Cuaich/Loch Cluanie to Invergarry/Glen Moriston**

- 5A - Existing
- 5B - South Glen Garry
- 5C - Loch Cluanie-Glen Moriston
- 5D - Loch Cluanie-Loch Loyne
- 5E - Glen Moriston-Loch Loyne
- 5F - Forestry Commission

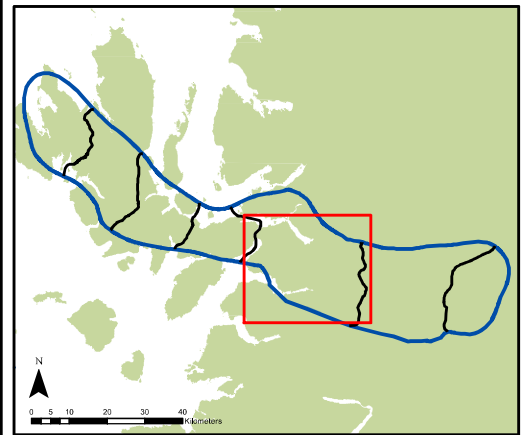

Location Plan

Reproduced by permission of Ordnance Survey on behalf of HMSO.  
Crown copyright and database right 2022 all rights reserved.  
Ordnance Survey Licence number EL273236.

Project No: LT91

Project: Skye Reinforcement Project  
EIA Report

Title: Figure V1-4.1e  
Route Options (Section 4)

Drawn by: LT/SK Date: 25/08/2022

Drawing: 119026-D-EIA-V1-4.1e-1.0.0

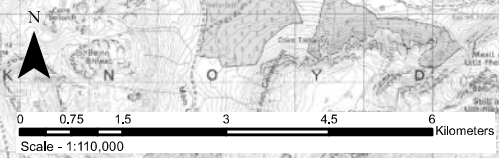

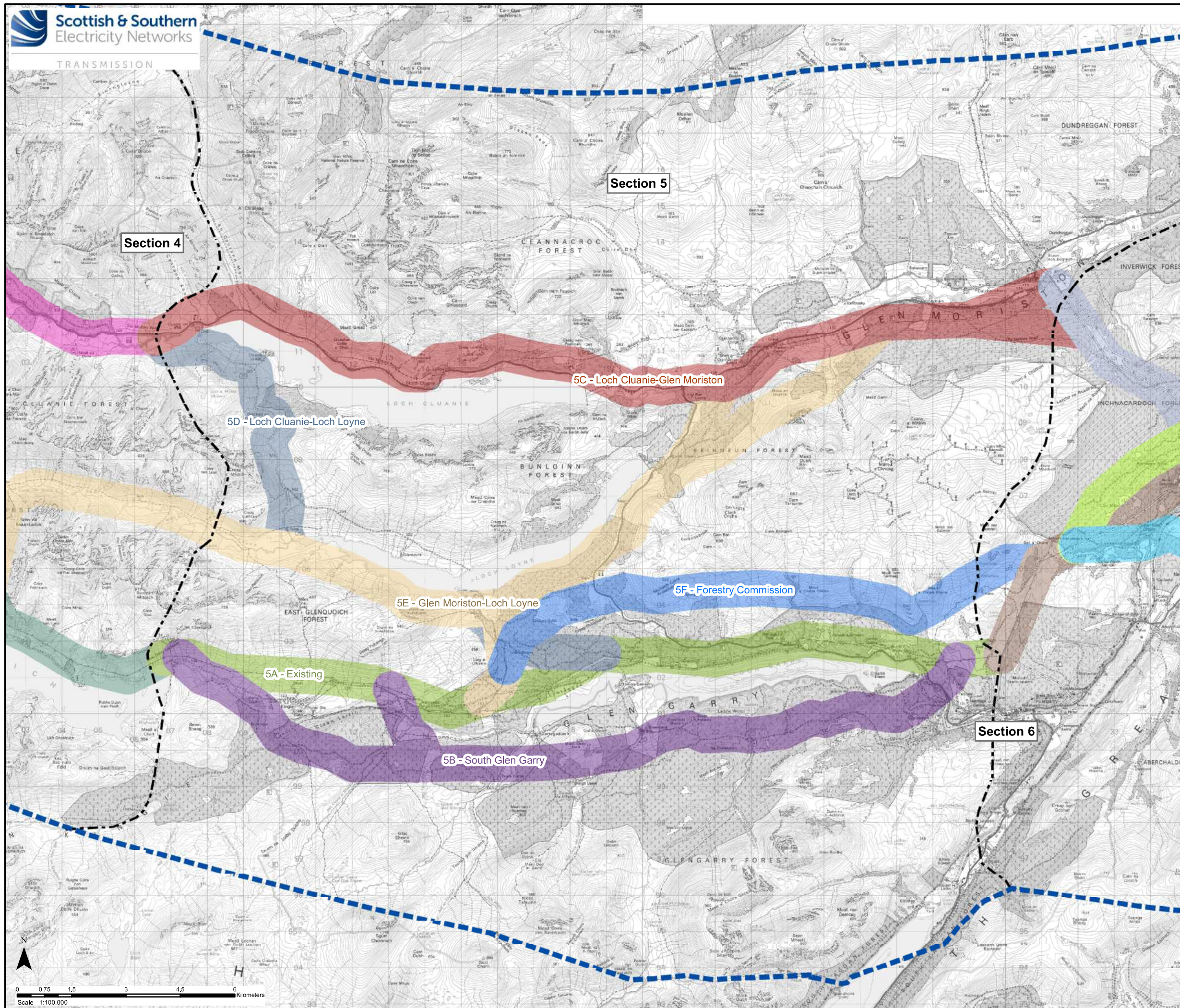

**Key**



Corridor



Section Divider

**Route Options**

**Section 4 - Kyle Rhea to Loch Cuaich/Loch Cluanie**

- 4A - Existing
- 4B - Glen More-Glen Shiel
- 4C - North of Loch Alsh and Loch Duich

**Section 5 - Loch Cuaich/Loch Cluanie to Invergarry/Glen Moriston**

- 5A - Existing
- 5B - South Glen Garry
- 5C - Loch Cluanie-Glen Moriston
- 5D - Loch Cluanie-Loch Loyne
- 5E - Glen Moriston-Loch Loyne
- 5F - Forestry Commission

**Section 6 - Invergarry/Glen Moriston to Fort Augustus**

- 6A - Existing
- 6B - Beauly-Denny Wayleave
- 6C - Skye T
- 6D - Caledonian Canal

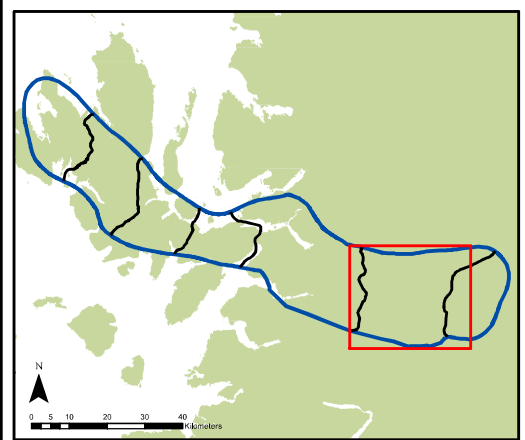

Location Plan

Reproduced by permission of Ordnance Survey on behalf of HMSO.  
Crown copyright and database right 2022 all rights reserved.  
Ordnance Survey Licence number EL273236.

Project No: LT91  
Project: Skye Reinforcement Project  
EIA Report

Title: Figure V1-4.1f  
Route Options (Section 5)

Drawn by: LT/SK Date: 25/08/2022

Drawing: 119026-D-EIA-V1-4.1f-1.0.0

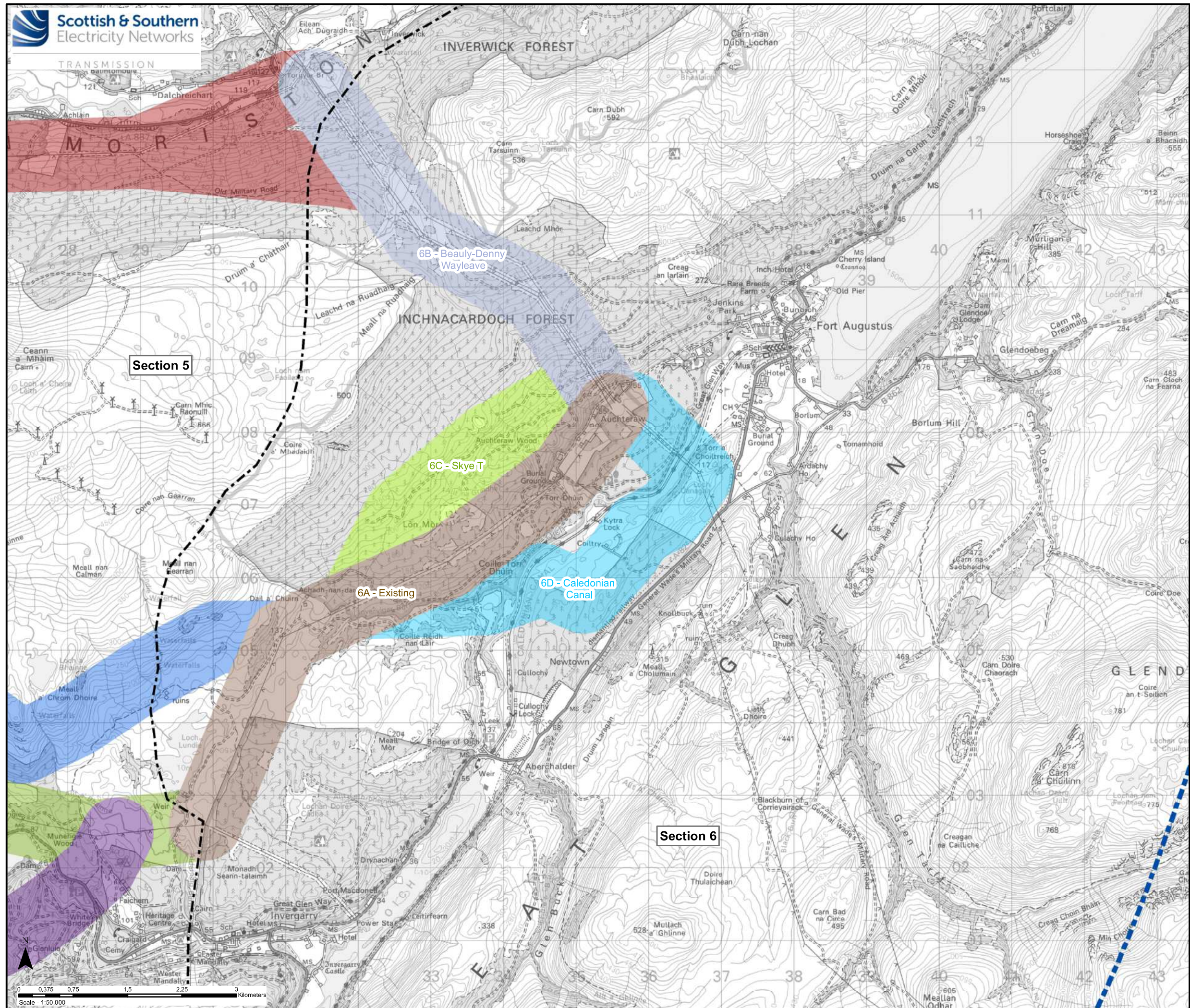

**Key**

- Corridor
- Section Divider

**Route Options**

**Section 5 - Loch Cuaich/Loch Cluanie to Invergarry/Glen Moriston**

- 5A - Existing
- 5B - South Glen Garry
- 5C - Loch Cluanie-Glen Moriston
- 5D - Loch Cluanie-Loch Loyne
- 5E - Glen Moriston-Loch Loyne
- 5F - Forestry Commission

**Section 6 - Invergarry/Glen Moriston to Fort Augustus**

- 6A - Existing
- 6B - Beauldy-Denny Wayleave
- 6C - Skye T
- 6D - Caledonian Canal

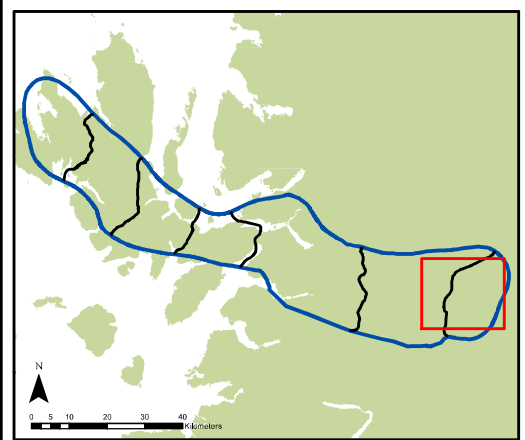

Location Plan

Reproduced by permission of Ordnance Survey on behalf of HMSO.  
Crown copyright and database right 2022 all rights reserved.  
Ordnance Survey Licence number EL273236.

Project No: LT91  
Project: Skye Reinforcement Project  
EIA Report

Title: Figure V1-4.1g  
Route Options (Section 6)

Drawn by: LT/SK Date: 25/08/2022  
Drawing: 119026-D-EIA-V1-4.1g-1.0.0