

Key

- Section Divider
- Existing 132 KV OHL to be Dismantled (Wood Pole)
- Baseline Alignment
- Variant
- ▲ Substation

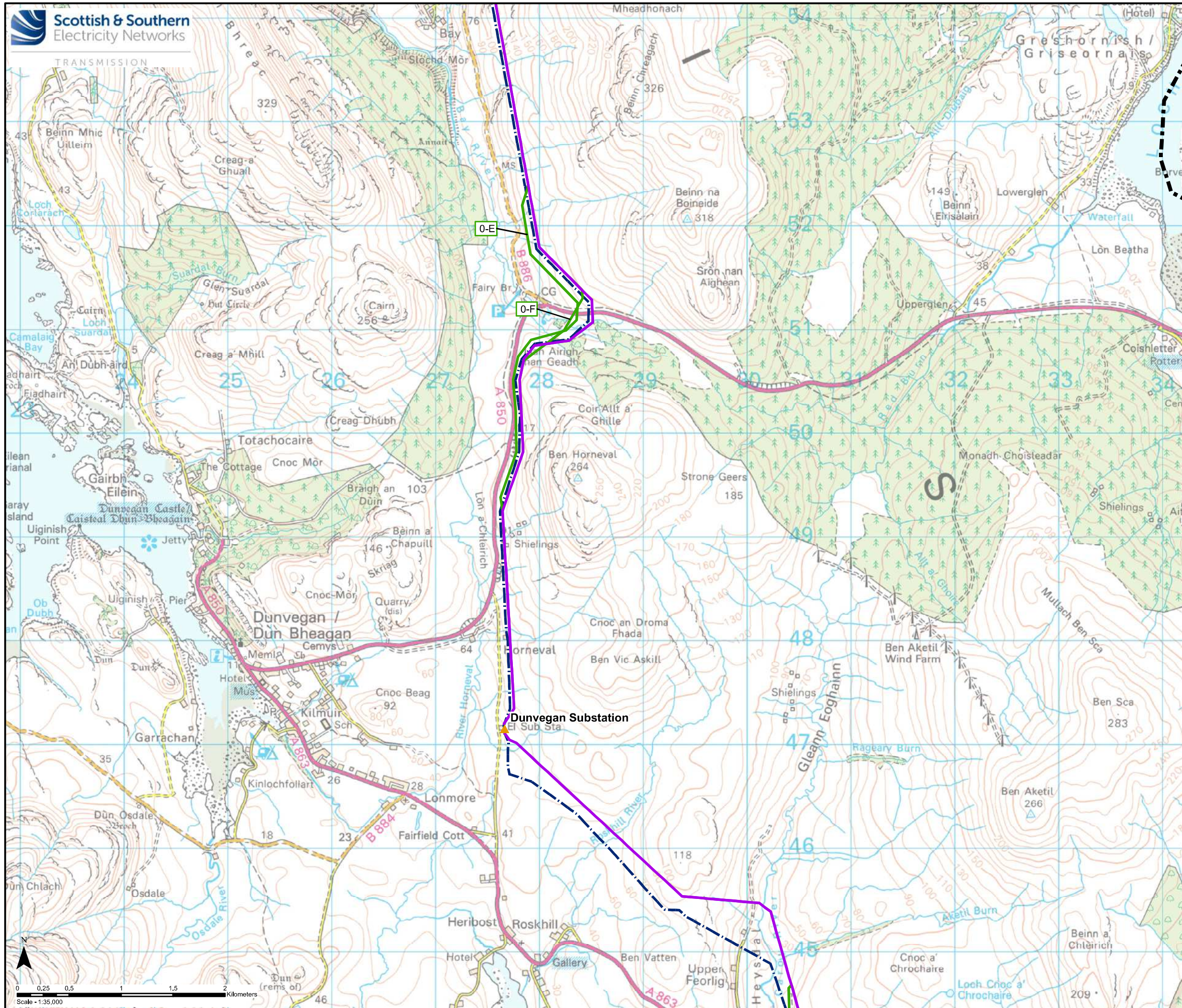

<p>Reproduced by permission of Ordnance Survey on behalf of HMSO. Crown copyright and database right 2022 all rights reserved. Ordnance Survey Licence number EL273236.</p>	
Project No:	LT91
Project:	Skye Reinforcement Project EIA Report
Title:	Figure V1-4.2a Baseline Alignment and Variants (Section 0)
Drawn by:	SK
	26/08/2022
Drawing:	119026-D-EIA-V1-4.2a-1.0.0



Key

- Section Divider
- - - Existing 132 kV OHL to be Dismantled (Wood Pole)
- Baseline Alignment
- Variant
- ▲ Substation

Reproduced by permission of Ordnance Survey on behalf of HMSO.
Crown copyright and database right 2022 all rights reserved.
Ordnance Survey Licence number EL273236.

Project No: LT91
Project: Skye Reinforcement Project
EIA Report

Title: Figure V1-4.2b
Baseline Alignment and Variants
(Section 0)

Drawn by: SK 26/08/2022

Drawing: 119026-D-EIA-V1-4.2b-1.0.0

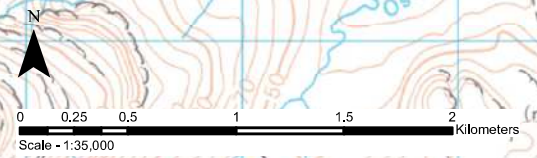

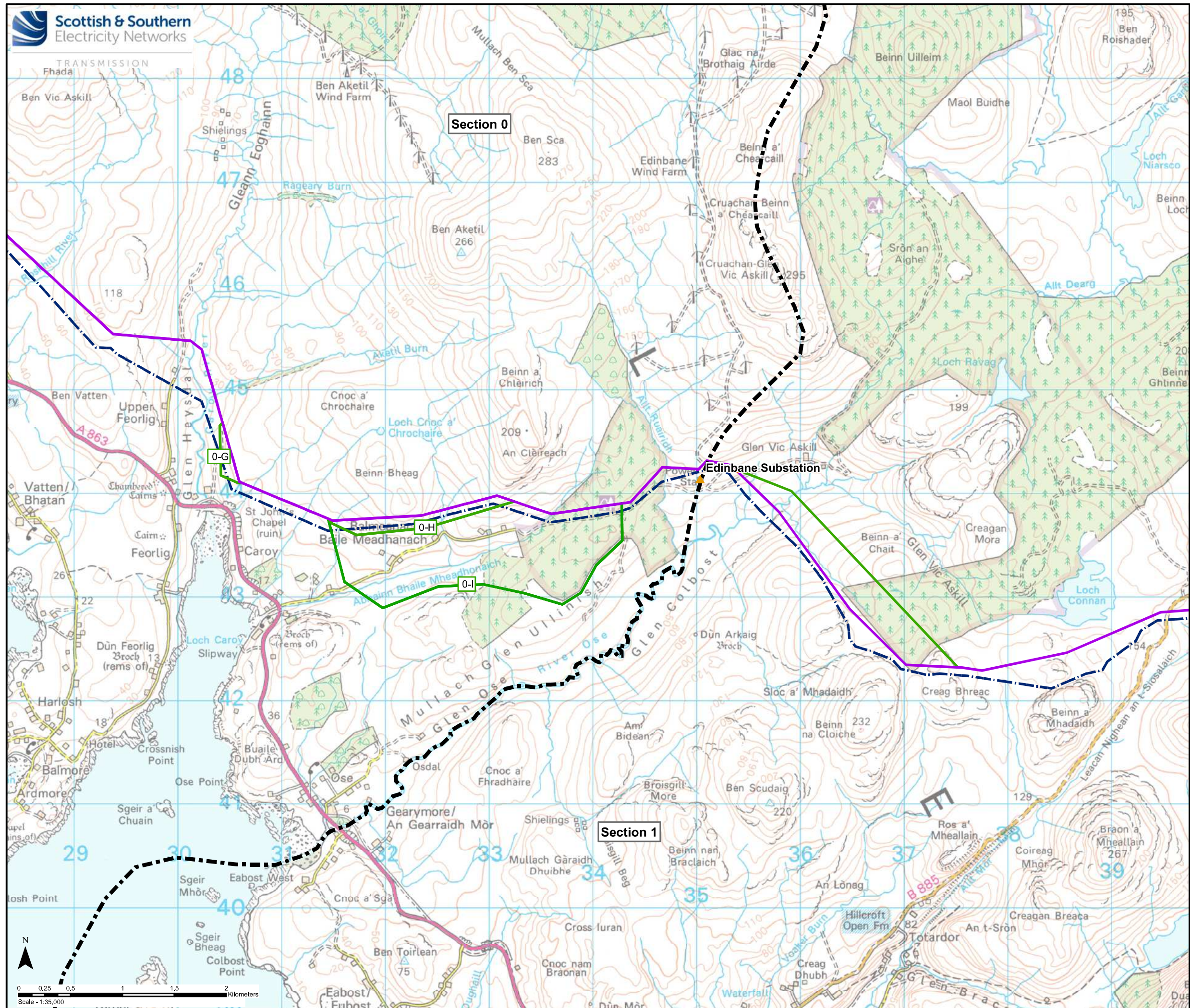

Key

- Section Divider
- - - Existing 132 kV OHL to be Dismantled (Wood Pole)
- Baseline Alignment
- Variant
- ▲ Substation

Reproduced by permission of Ordnance Survey on behalf of HMSO.
Crown copyright and database right 2022 all rights reserved.
Ordnance Survey Licence number EL273236.

Project No: LT91

Project: Skye Reinforcement Project
EIA Report

Title: Figure V1-4.2c
Baseline Alignment and Variants
(Section 0)

Drawn by: SK 26/08/2022

Drawing: 119026-D-EIA-V1-4.2c-1.0.0

Section 0

Section 1

0-G

0-H

0-I

Edinbane Substation

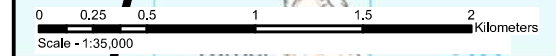

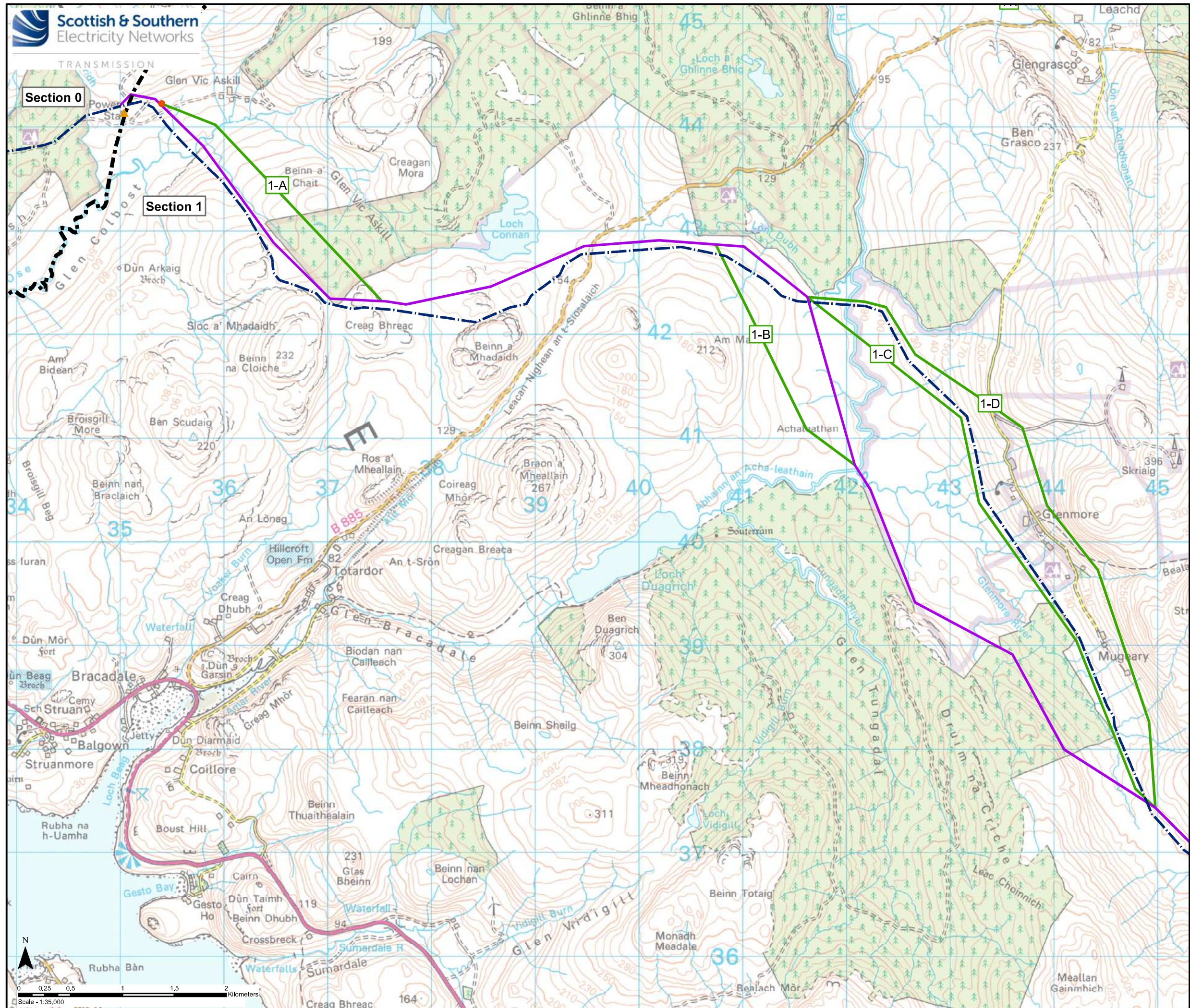

Key

- Section Divider
- - - Existing 132 kV OHL to be Dismantled (Wood Pole)
- Baseline Alignment
- Variant
- Sealing End Compound
- ▲ Substation

Reproduced by permission of Ordnance Survey on behalf of HMSO.
Crown copyright and database right 2022 all rights reserved.
Ordnance Survey Licence number EL273236.

Project No: LT91
Project: Skye Reinforcement Project
EIA Report

Title: Figure V1-4.2d
Baseline Alignment and Variants
(Section 1)

Drawn by: SK 26/08/2022
Drawing: 119026-D-EIA-V1-4.2d-1.0.0

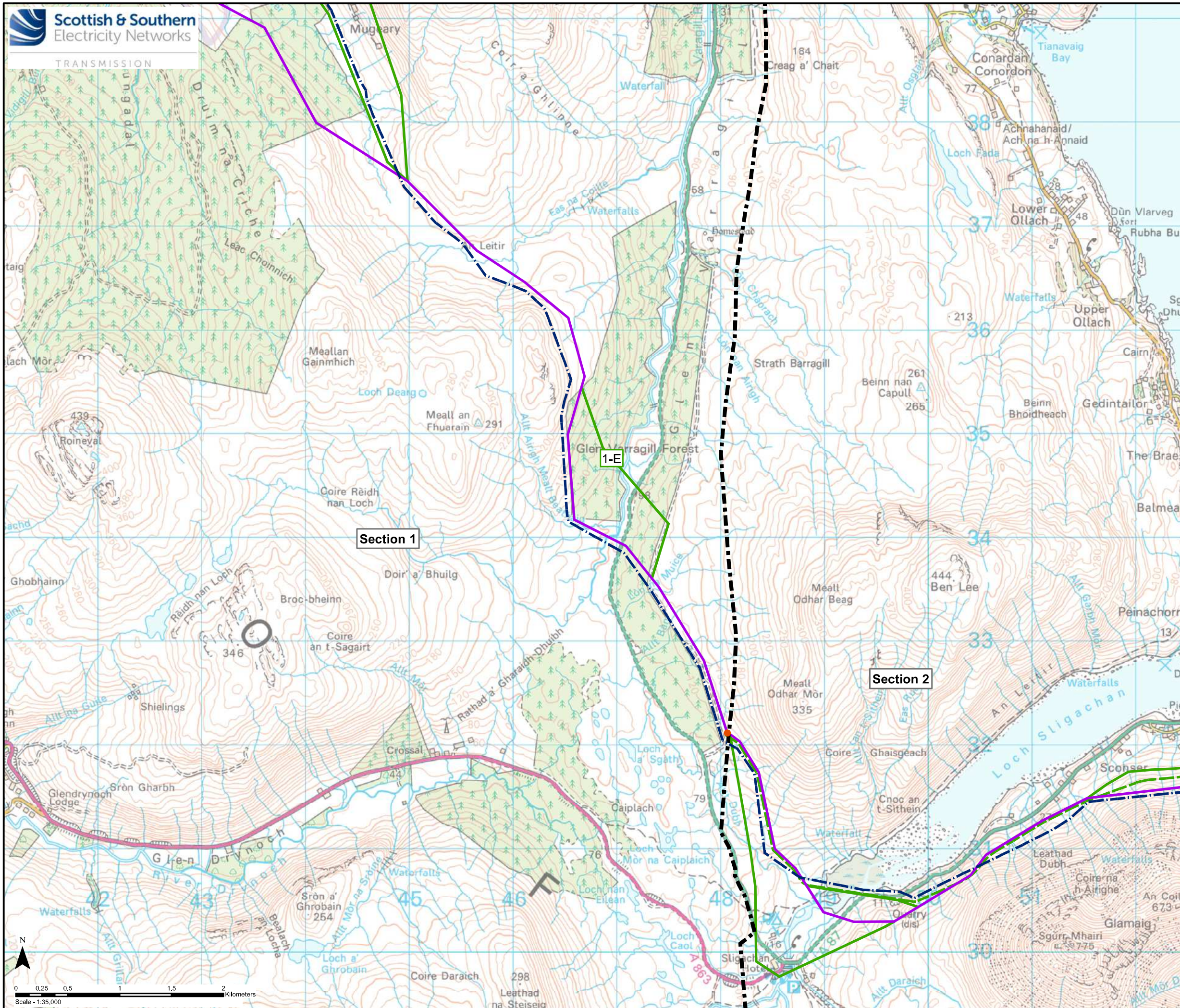

Key

- Section Divider
- - - Existing 132 kV OHL to be Dismantled (Wood Pole)
- Baseline Alignment
- Variant
- Sealing End Compound
- ▲ Substation

Reproduced by permission of Ordnance Survey on behalf of HMSO.
Crown copyright and database right 2022 all rights reserved.
Ordnance Survey Licence number EL273236.

Project No: LT91
Project: Skye Reinforcement Project
EIA Report

Title: Figure V1-4.2e
Baseline Alignment and Variants
(Section 1)

Drawn by: SK 26/08/2022

Drawing: 119026-D-EIA-V1-4.2e-1.0.0

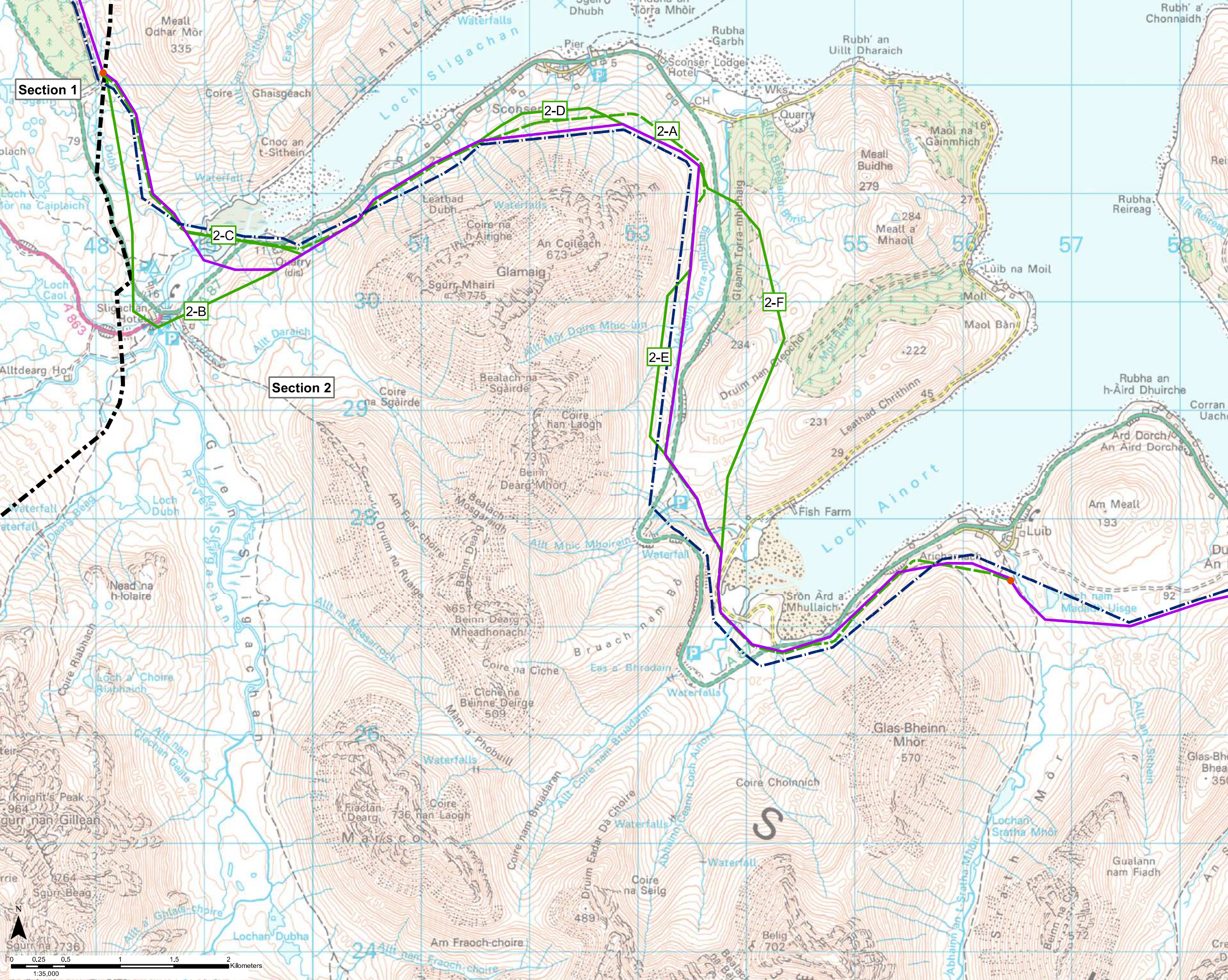

Key

- Section Divider
- - - Existing 132 kV OHL to be Dismantled (Wood Pole)
- Baseline Alignment
- Variant (Overhead Line)
- - - Variant (Underground Cable)
- Sealing End Compound
- ▲ Substation

Reproduced by permission of Ordnance Survey on behalf of HMSO.
Crown copyright and database right 2022 all rights reserved.
Ordnance Survey Licence number EL273236.

Project No: LT91
Project: Skye Reinforcement Project
EIA Report

Title: Figure V1-4.2f
Baseline Alignment and Variants
(Section 2)

Drawn by: SK 26/08/2022
Drawing: 119026-D-EIA-V1-4.2f-1.0.0

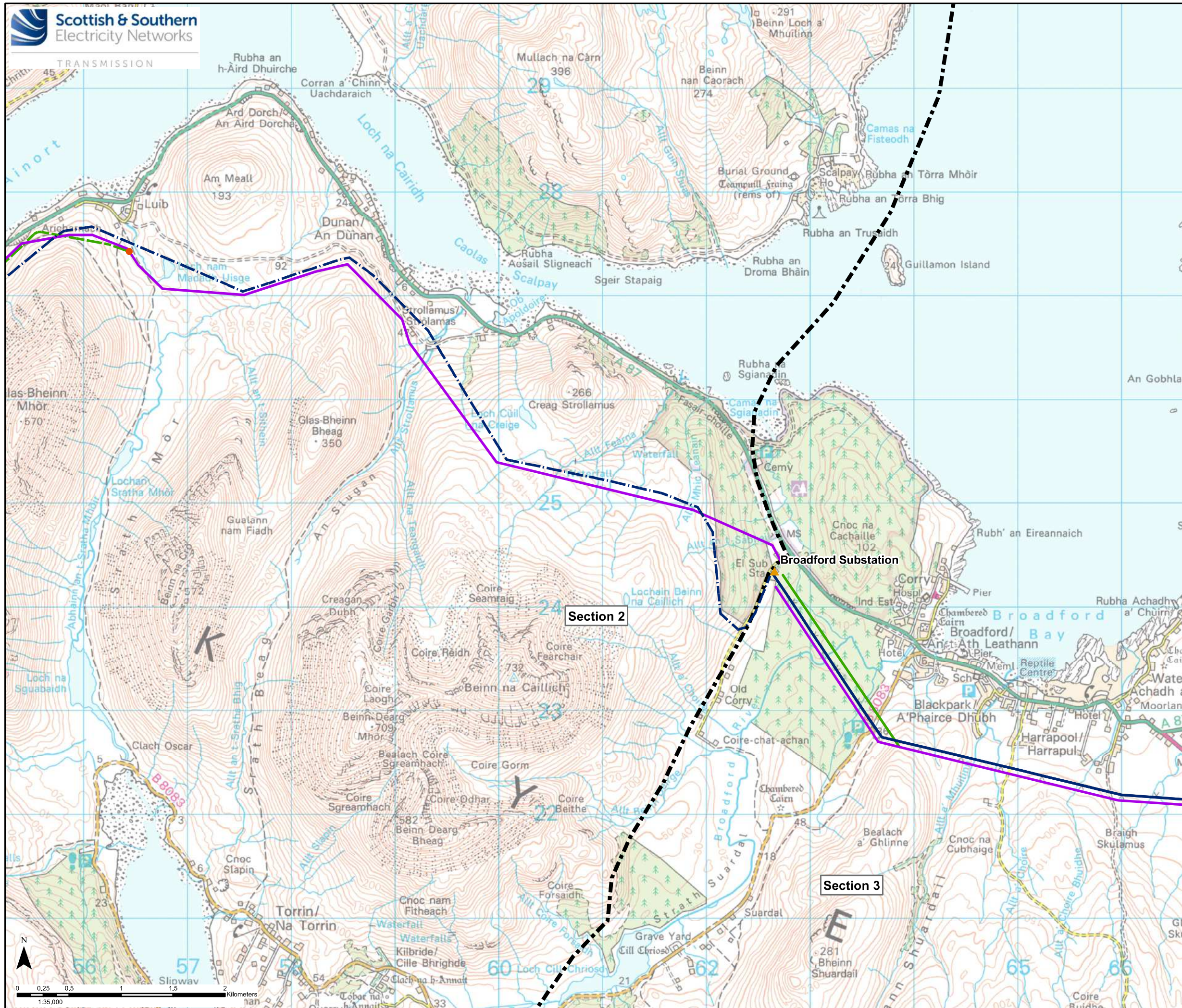

- Key**
- Section Divider
 - Existing 132 kV OHL to be Dismantled (Steel Lattice)
 - Existing 132 kV OHL to be Dismantled (Wood Pole)
 - Baseline Alignment
 - Variant (Overhead Line)
 - Variant (Underground Cable)
 - Sealing End Compound
 - ▲ Substation

Section 2

Section 3

Reproduced by permission of Ordnance Survey on behalf of HMSO.
Crown copyright and database right 2022 all rights reserved.
Ordnance Survey Licence number EL273236.

Project No: LT91
Project: Skye Reinforcement Project
EIA Report

Title: Figure V1-4.2g
Baseline Alignment and Variants
(Section 2)

Drawn by: SK 26/08/2022

Drawing: 119026-D-EIA-V1-4.2g-1.0.0



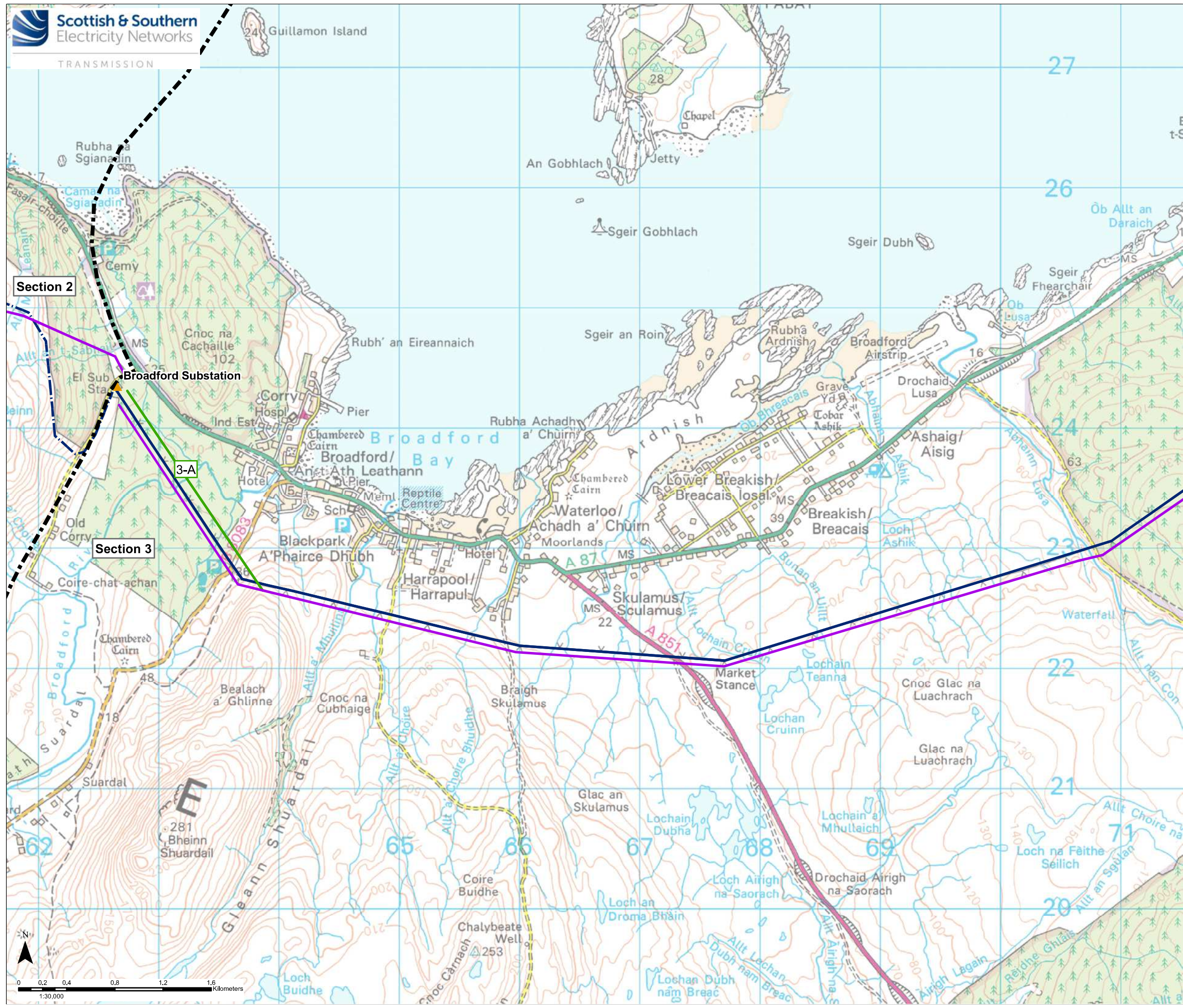

Key

- Section Divider
- Existing 132 kV OHL to be Dismantled (Steel Lattice)
- - - Existing 132 kV OHL to be Dismantled (Wood Pole)
- Baseline Alignment
- Variant
- ▲ Substation

Reproduced by permission of Ordnance Survey on behalf of HMSO.
Crown copyright and database right 2022 all rights reserved.
Ordnance Survey Licence number EL273236.

Project No: LT91

Project: Skye Reinforcement
EIA Report

Title: Figure V1-4.2h
Baseline Alignment and Variants
(Section 3)

Drawn by: SK 26/08/2022

Drawing: 119026-D-EIA-V1-4.2h-1.0.0

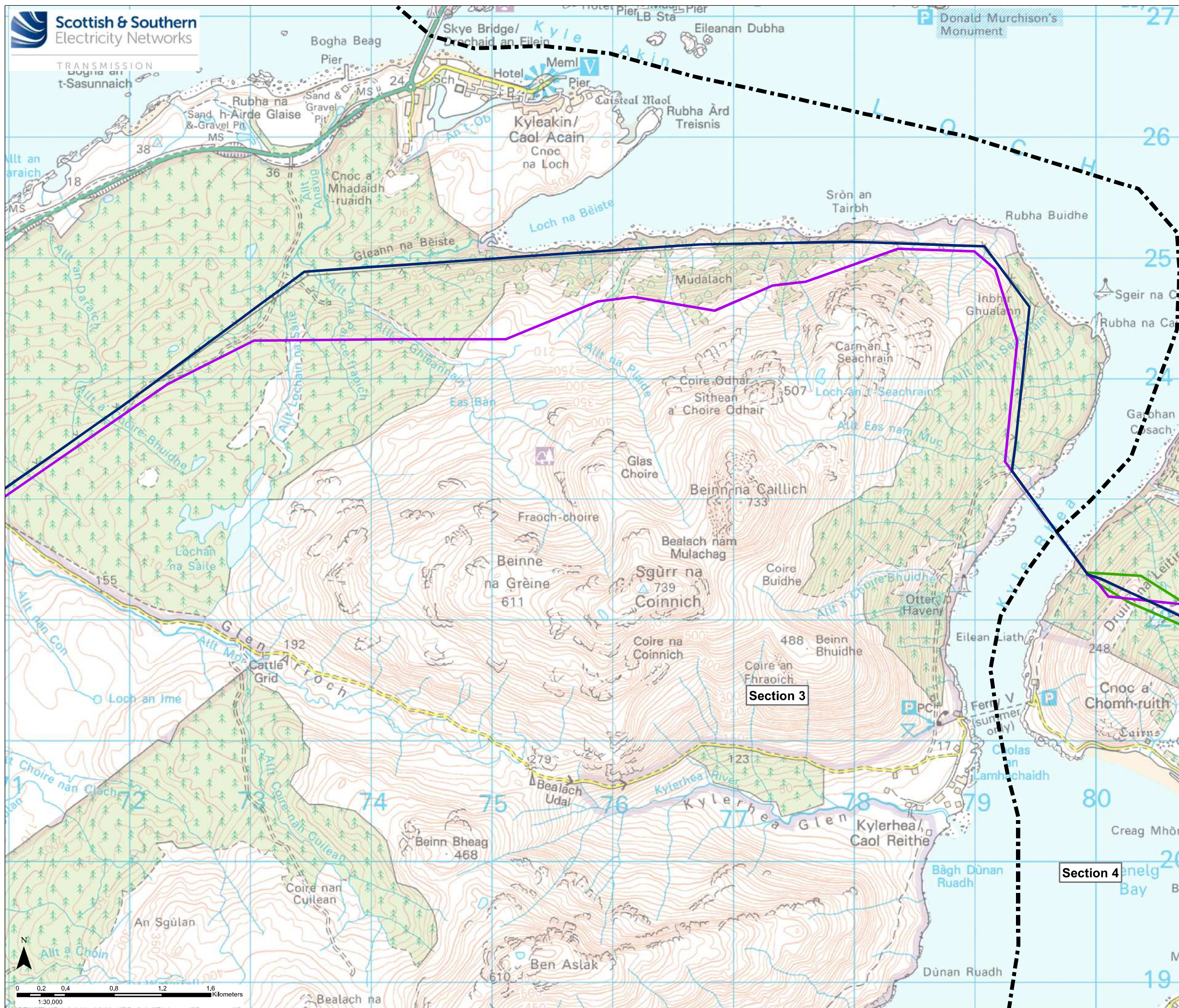

Key

- Section Divider
- Existing 132 kV OHL to be Dismantled (Steel Lattice)
- Baseline Alignment
- Variant
- ▲ Substation

Reproduced by permission of Ordnance Survey on behalf of HMSO.
Crown copyright and database right 2022 all rights reserved.
Ordnance Survey Licence number EL273236.

Project No: LT91
Project: Skye Reinforcement Project
EIA Report

Title: Figure V1-4.2i
Baseline Alignment and Variants
(Section 3)

Drawn by: SK 26/08/2022

Drawing: 119026-D-EIA-V1-4.2i-1.0.0

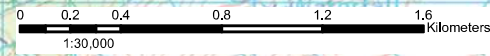

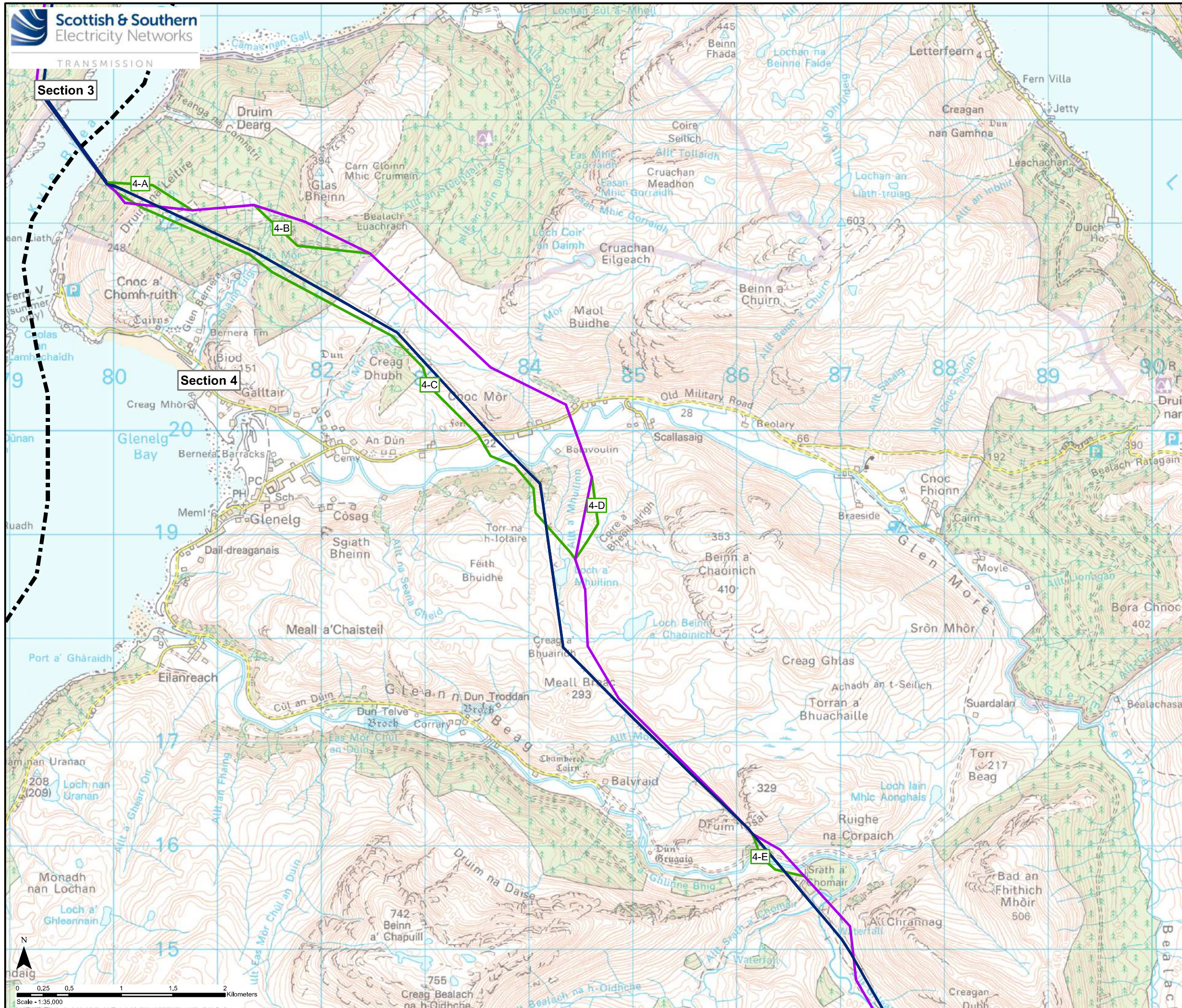

Key

- Section Divider
- Existing 132 kV OHL to be Dismantled (Steel Lattice)
- Baseline Alignment
- Variant

Reproduced by permission of Ordnance Survey on behalf of HMSO.
Crown copyright and database right 2022 all rights reserved.
Ordnance Survey Licence number EL273236.

Project No: LT91
Project: Skye Reinforcement Project
EIA Report

Title: Figure V1-4.2j
Baseline Alignment and Variants
(Section 4)

Drawn by: SK 26/08/2022

Drawing: 119026-D-EIA-V1-4.2j-1.0.0



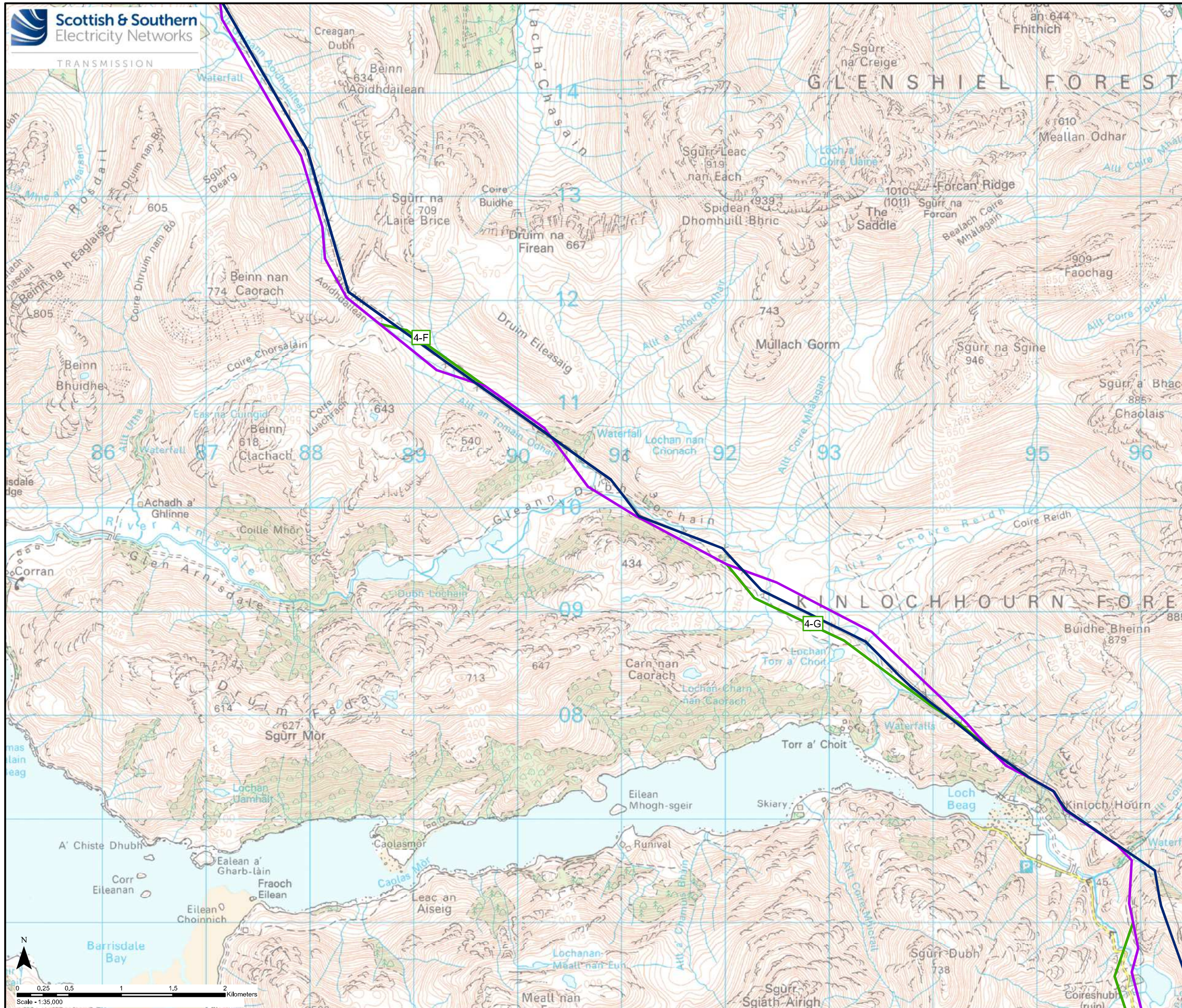

Key

- Section Divider
- Existing 132 kV OHL to be Dismantled (Steel Lattice)
- Baseline Alignment
- Variant

Reproduced by permission of Ordnance Survey on behalf of HMSO.
Crown copyright and database right 2022 all rights reserved.
Ordnance Survey Licence number EL273236.

Project No: LT91
Project: Skye Reinforcement Project
EIA Report

Title: Figure V1-4.2k
Baseline Alignment and Variants
(Section 4)

Drawn by: SK 26/08/2022

Drawing: 119026-D-EIA-V1-4.2k-1.0.0



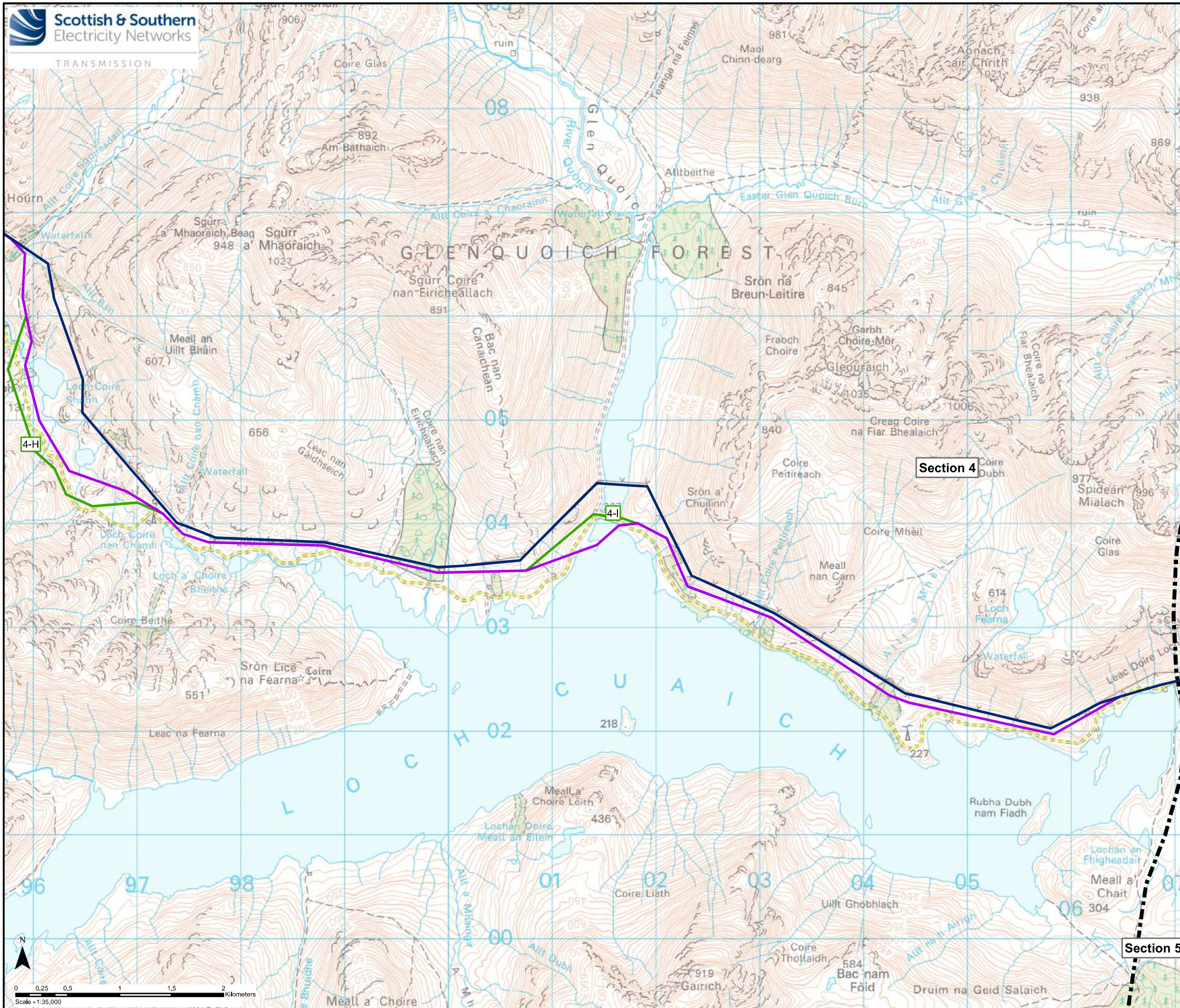

Key

- Section Divider
- Existing 132 kV OHL to be Dismantled (Steel Lattice)
- Baseline Alignment
- Variant

Reproduced by permission of Ordnance Survey on behalf of HMSO.
Crown copyright and database right 2022 all rights reserved.
Ordnance Survey Licence number EL273236.

Project No: LT91
Project: Skye Reinforcement Project
EIA Report

Title: Figure V1-4.21
Baseline Alignment and Variants
(Section 4)

Drawn by: SK 26/08/2022

Drawing: 119026-D-EIA-V1-4.21-1.0.0

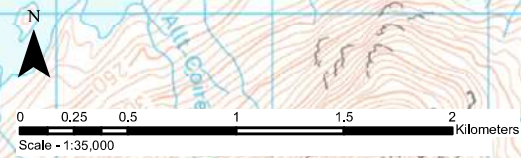

TRANSMISSION

Section 4

Section 5

EAST GLENQUOICH FOREST

- Key**
- Section Divider
 - Existing 132 kV OHL to be Dismantled (Steel Lattice)
 - - - Existing 132 kV OHL to be Dismantled (Wood Pole)
 - Baseline Alignment

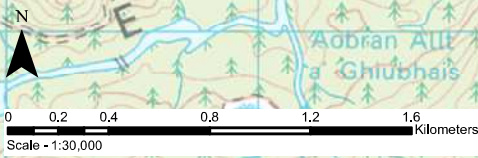
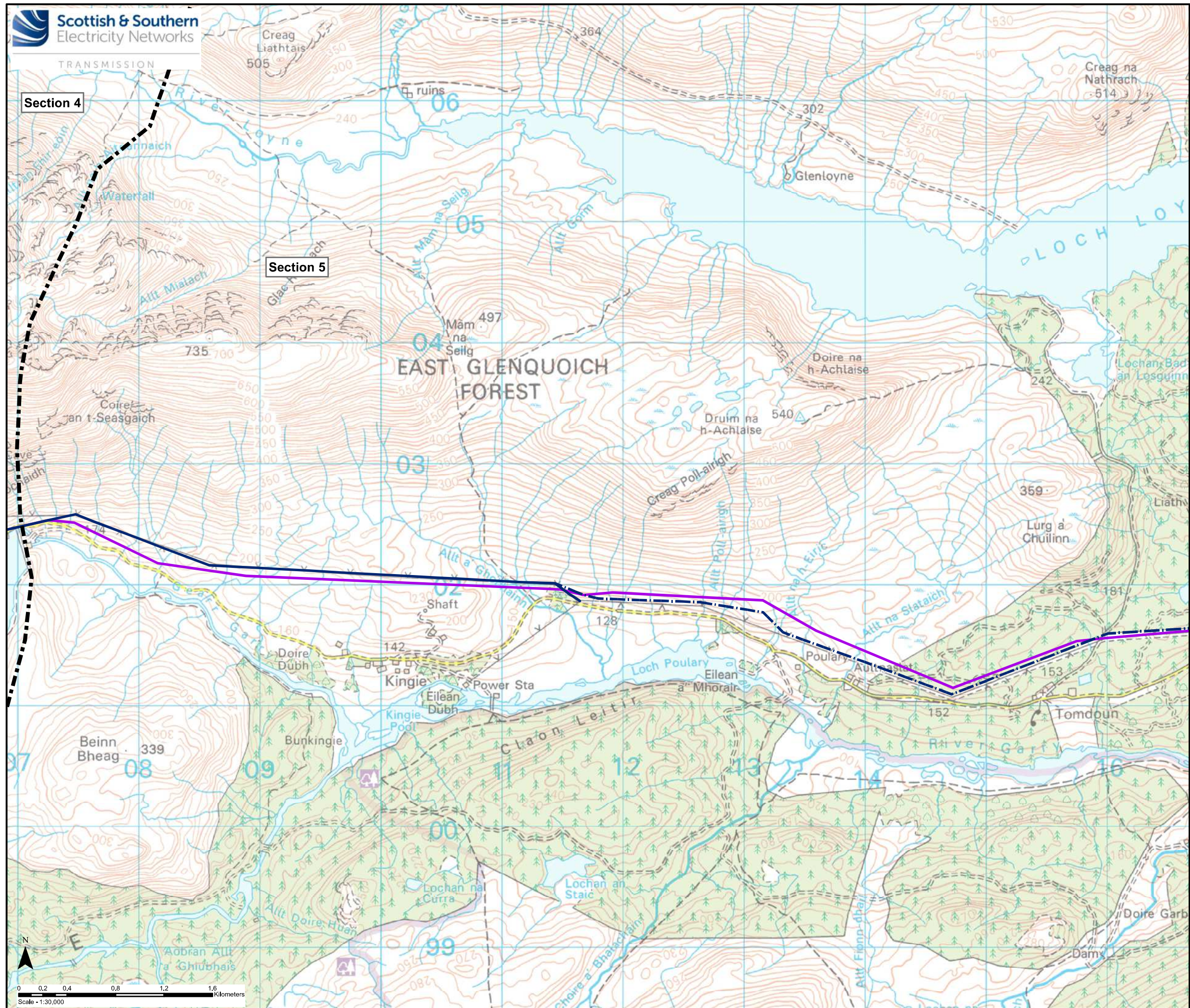

Reproduced by permission of Ordnance Survey on behalf of HMSO.
Crown copyright and database right 2022 all rights reserved.
Ordnance Survey Licence number EL273236.

Project No: LT91
Project: Skye Reinforcement Project
EIA Report

Title: Figure V1-4.2m
Baseline Alignment and Variants
(Section 5)

Drawn by: SK 26/08/2022

Drawing: 119026-D-EIA-V1-4.2m-1.0.0

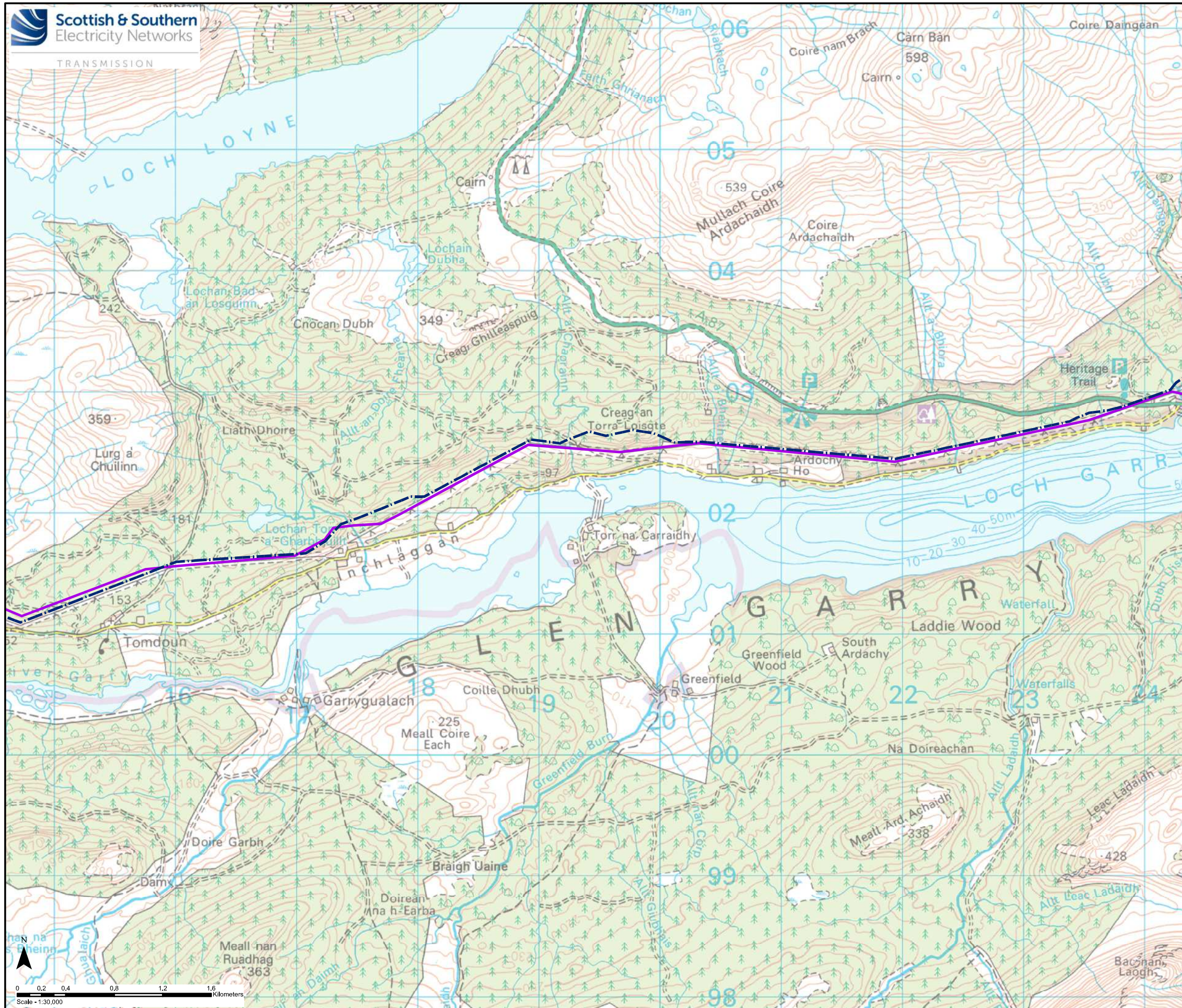

Key

- Section Divider
- - - Existing 132 kV OHL to be Dismantled (Wood Pole)
- Baseline Alignment

Reproduced by permission of Ordnance Survey on behalf of HMSO.
 Crown copyright and database right 2022 all rights reserved.
 Ordnance Survey Licence number EL273236.

Project No: LT91
 Project: Skye Reinforcement Project
 EIA Report

Title: Figure V1-4.2n
 Baseline Alignment and Variants
 (Section 5)

Drawn by: SK 26/08/2022

Drawing: 119026-D-EIA-V1-4.2n-1.0.0

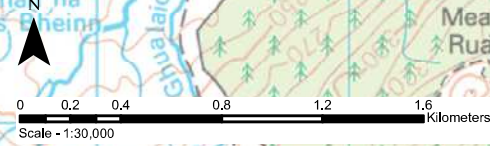

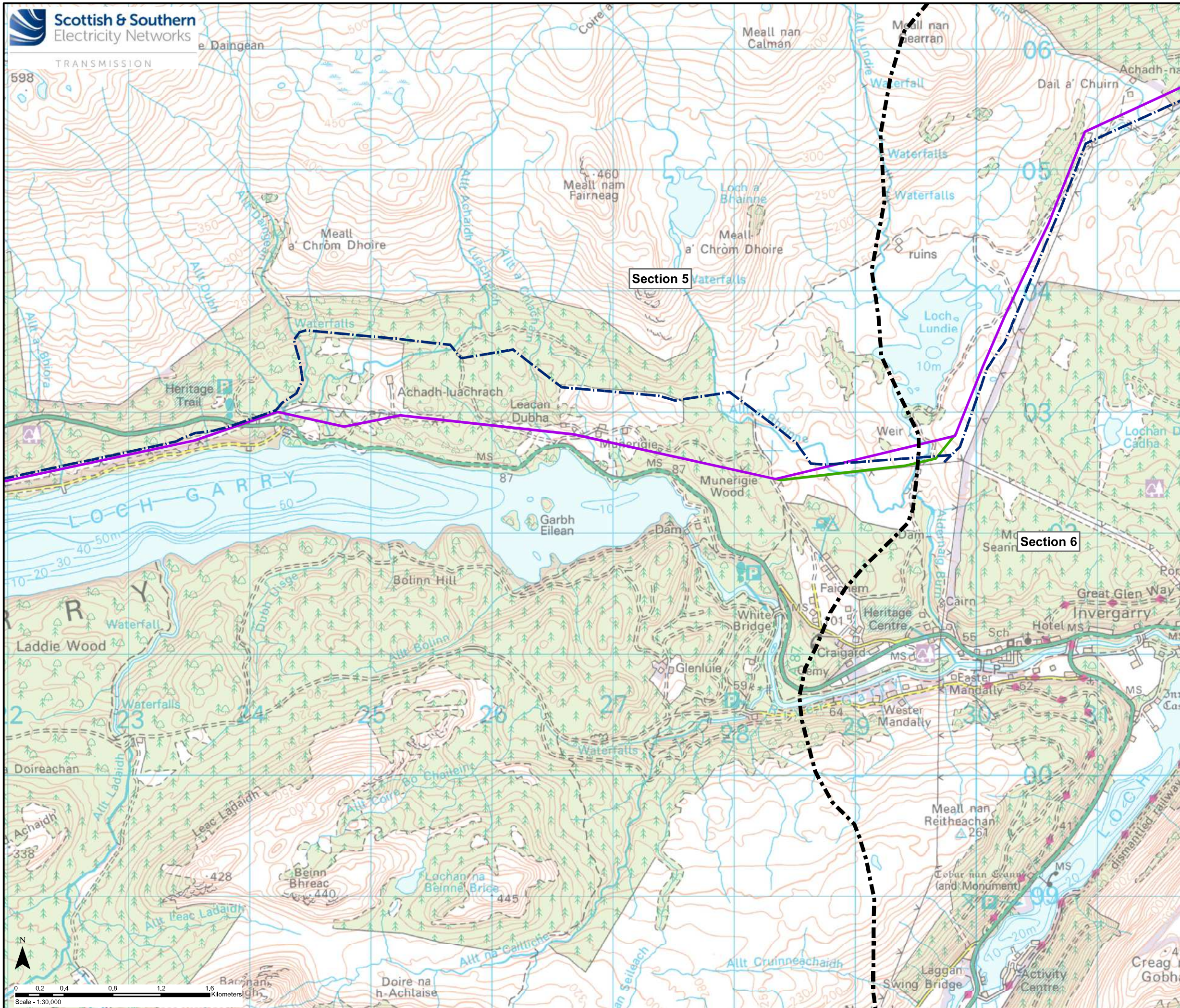

- Key**
- Section Divider
 - - - Existing 132 kV OHL to be Dismantled (Wood Pole)
 - Baseline Alignment

Reproduced by permission of Ordnance Survey on behalf of HMSO.
Crown copyright and database right 2022 all rights reserved.
Ordnance Survey Licence number EL273236.

Project No: LT91
Project: Skye Reinforcement Project
EIA Report

Title: Figure V1-4.2o
Baseline Alignment and Variants
(Section 5)

Drawn by: SK 26/08/2022

Drawing: 119026-D-EIA-V1-4.2o-1.0.0



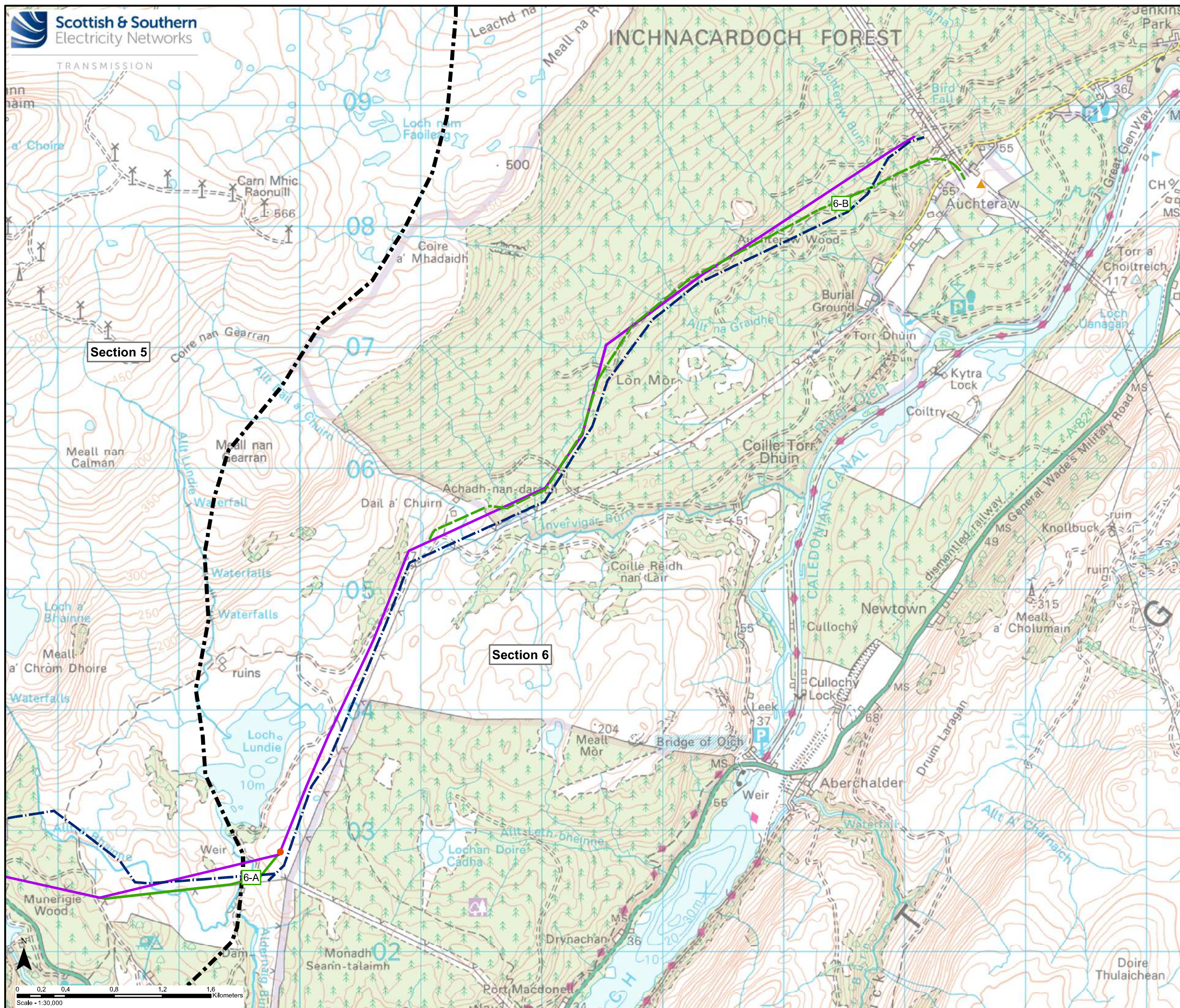

Key

- Section Divider
- - - Existing 132 kV OHL to be Dismantled (Wood Pole)
- Baseline Alignment
- Variant (Overhead Line)
- - - Variant (Underground Cable)
- ▲ Substation
- Sealing End Compound

Reproduced by permission of Ordnance Survey on behalf of HMSO.
Crown copyright and database right 2022 all rights reserved.
Ordnance Survey Licence number EL273236.

Project No: LT91
Project: Skye Reinforcement Project
EIA Report

Title: Figure V1-4.2p
Baseline Alignment and Variants
(Section 6)

Drawn by: SK 26/08/2022

Drawing: 119026-D-EIA-V1-4.2p-1.0.0

