

Key

- 1.5km Study Area
- Proposed OHL Alignment
- Proposed Wood Pole (H Pole)
- Existing 132 kV OHL to be dismantled (Wood Pole)
- Visualisation Location (VL)

Zone of Theoretical Visibility (ZTV):
Number of Wood Poles Theoretically
Visible within 1.5km

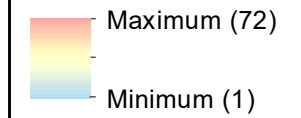

Reproduced by permission of Ordnance Survey on behalf of HMSO.
Crown copyright and database right 2022 all rights reserved.
Ordnance Survey Licence number EL273236.

Project No: LT91
Project: Skye Reinforcement Project
EIA Report

Title: Figure V2-3.1-S0a
Section 0 Zone of Theoretical Visibility

Drawn by: BL/LV 26/08/2022

Drawing: 119026-D-EIA-V2-3.1-S0a-1.0.0



TRANSMISSION

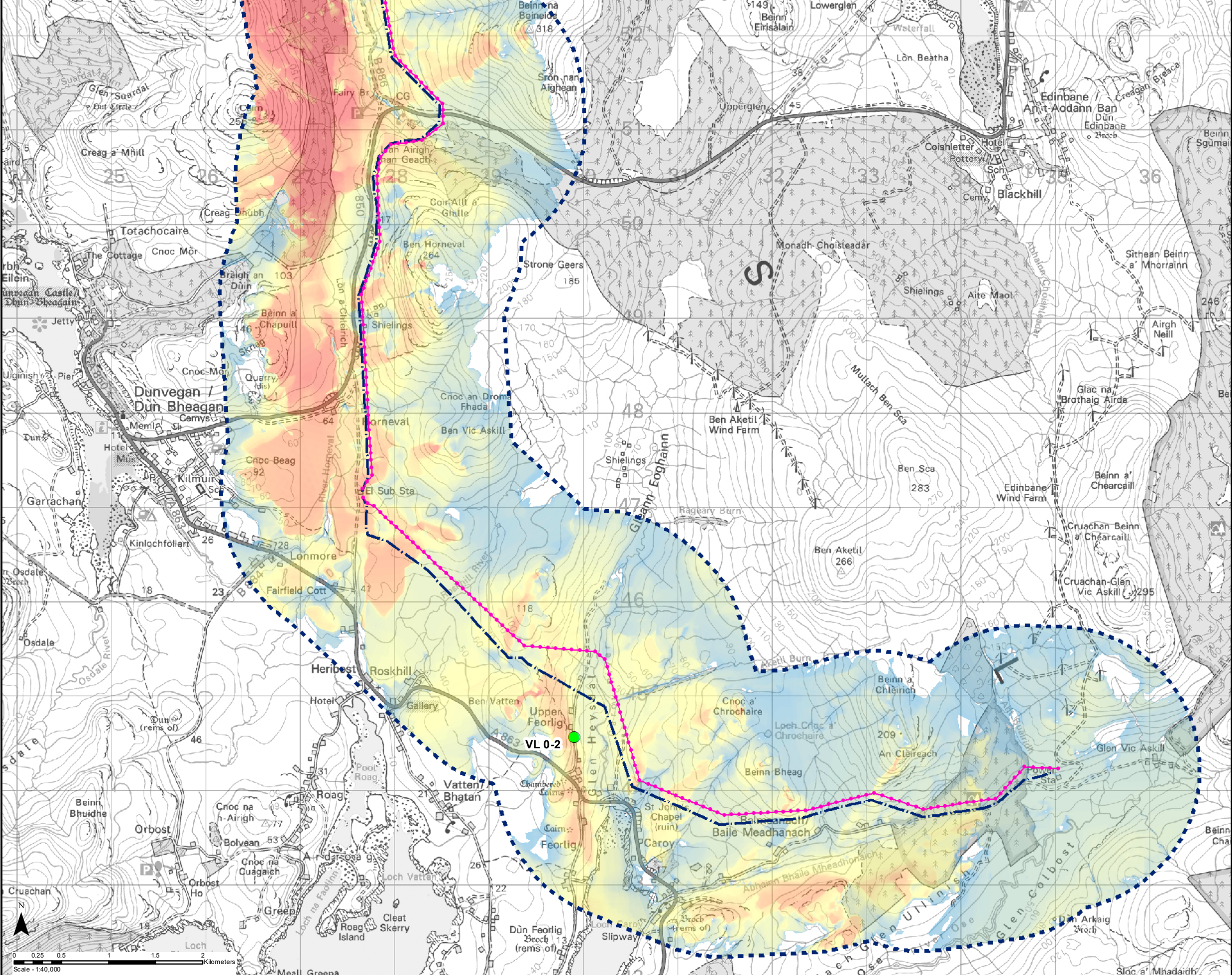

Key

- 1.5km Study Area
- Proposed OHL Alignment
- Proposed Wood Pole (H Pole)
- Existing 132 kV OHL to be dismantled (Wood Pole)
- Visualisation Location (VL)

Zone of Theoretical Visibility (ZTV):
Number of Wood Poles Theoretically Visible within 1.5km

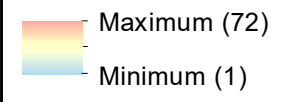

Reproduced by permission of Ordnance Survey on behalf of HMSO.
Crown copyright and database right 2022 all rights reserved.
Ordnance Survey Licence number EL273236.

Project No: LT91
Project: Skye Reinforcement Project
EIA Report

Title: Figure V2-3.1-S0b
Section 0 Zone of Theoretical Visibility

Drawn by: BL/LV 26/08/2022
Drawing: 119026-D-EIA-V2-3.1-S0b-1.0.0

