

Key

- 2.5km Study Area
- Proposed OHL Alignment
- Temporary 132kV Diversion
- Proposed Steel Lattice Tower
- Existing NeSTS Tower to be Retained
- Temporary 132kV Diversion Poles
- Sealing End Compound
- Existing 132 kV OHL to be Dismantled (Steel Lattice)
- Existing 132 kV OHL to be Dismantled (Wood Pole)
- Visualisation Location (VL)

Zone of Theoretical Visibility (ZTV):
Number of Steel Lattice Towers
Theoretically Visible within 2.5km

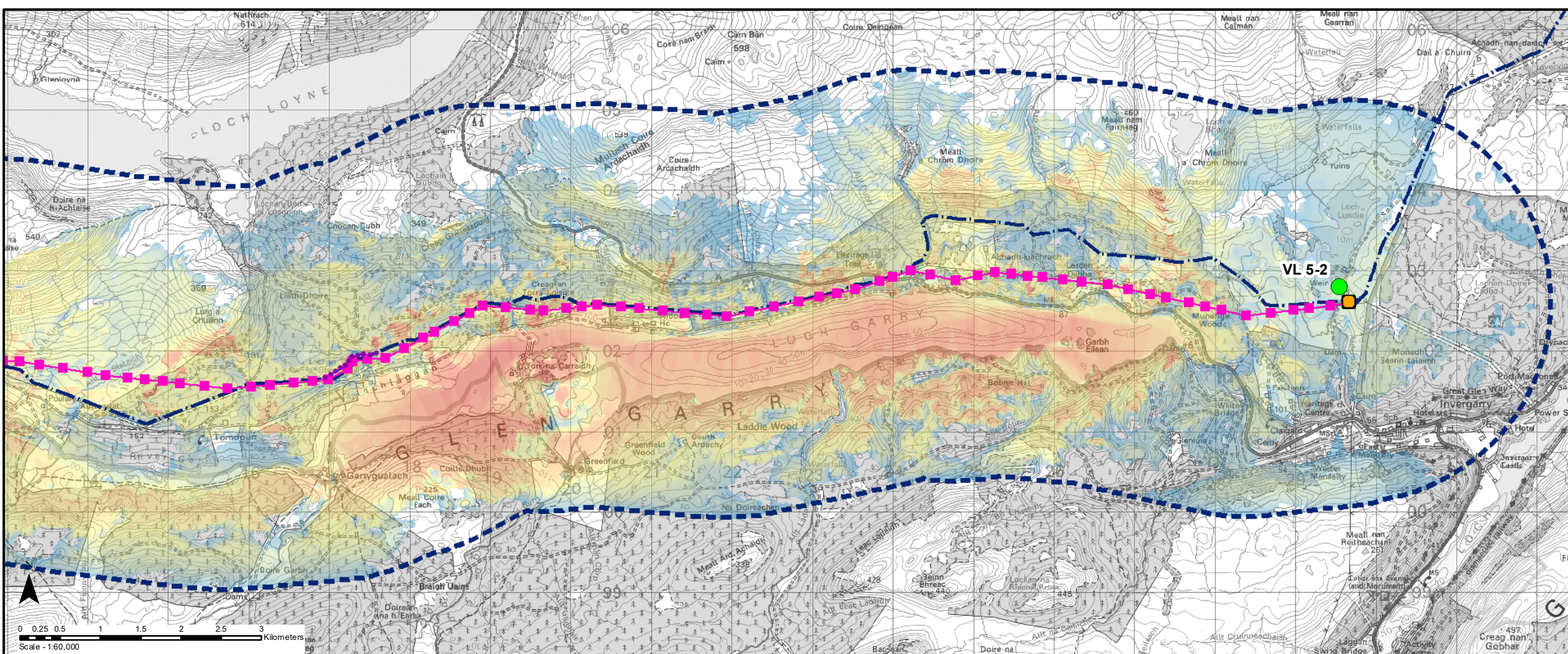
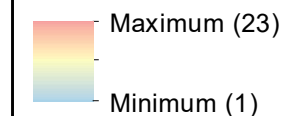

Reproduced by permission of Ordnance Survey on behalf of HMSO.
Crown copyright and database right 2022 all rights reserved.
Ordnance Survey Licence number EL273236.

Project No: LT91
Project: Skye Reinforcement Project
Title: Figure V2-3.1-S5
Section 5 Zone of Theoretical Visibility

Drawn by: LV 26/08/2022
Drawing: 119026-D-EIA-V2-3.1-S5-1.0.0