







Key

-  1.5km Study Area
-  Proposed OHL Alignment
-  Proposed Wood Pole (H Pole)
-  Existing 132 kV OHL to be dismantled (Wood Pole)
-  Zone of Theoretical Visibility (ZTV)

Designated and Protected Landscapes

-  Special Landscape Area (SLA)

Reproduced by permission of Ordnance Survey on behalf of HMSO.
Crown copyright and database right 2022 all rights reserved.
Ordnance Survey Licence number EL273236.

Project No: LT91
Project: Skye Reinforcement Project
EIA Report

Title: Figure V2-3.2-S0a
Section 0 Designated and Protected
Landscapes

Drawn by: BL/LV 26/08/2022

Drawing: 119026-D-EIA-V2-3.2-S0a-1.0.0

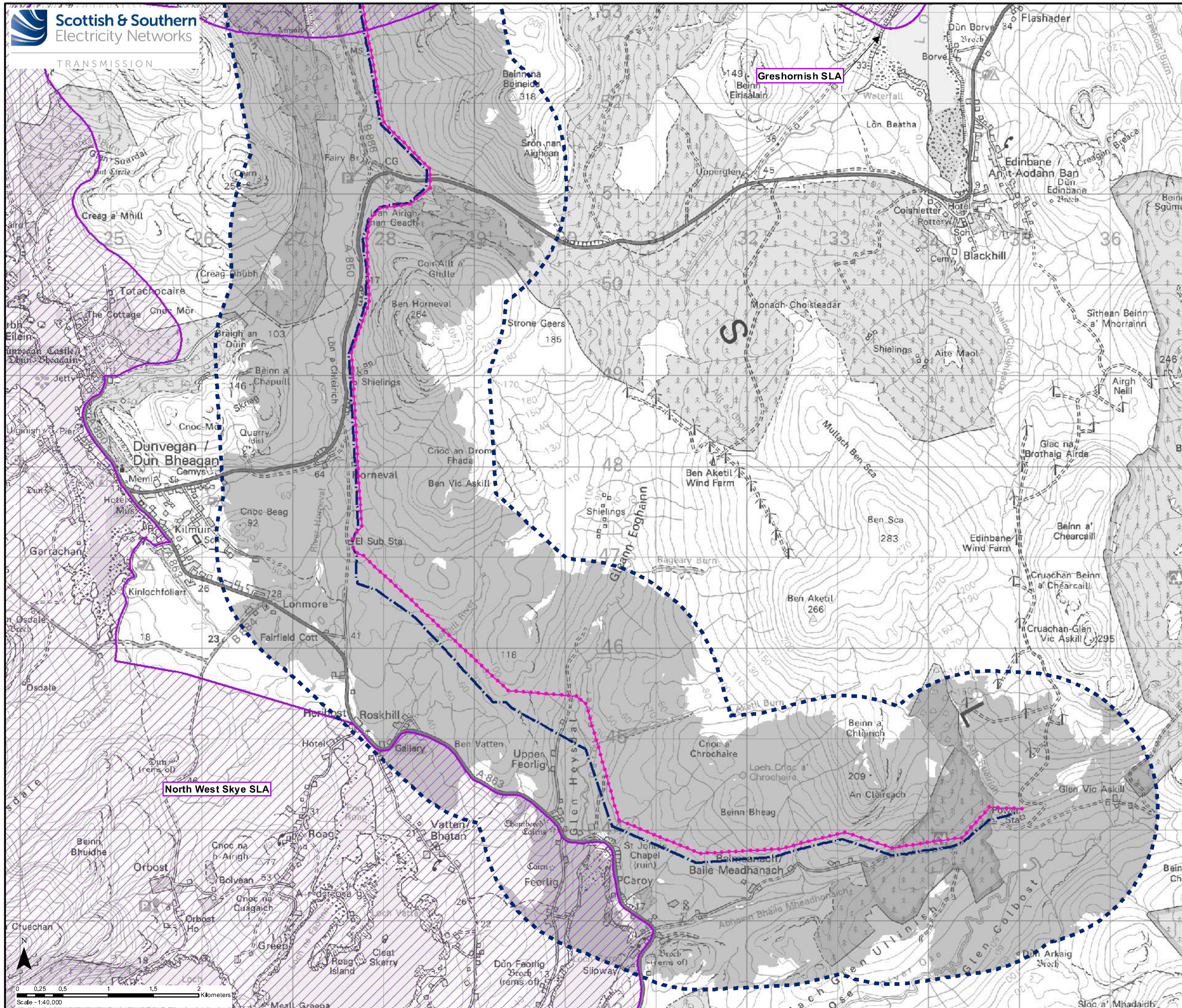

Key

- 1.5km Study Area
- Proposed OHL Alignment
- Proposed Wood Pole (H Pole)
- Existing 132 kV OHL to be dismantled (Wood Pole)
- Zone of Theoretical Visibility (ZTV)

Designated and Protected Landscapes

- Special Landscape Area (SLA)

Reproduced by permission of Ordnance Survey on behalf of HMSO.
Crown copyright and database right 2022 all rights reserved.
Ordnance Survey Licence number EL273236.

Project No: LT91
Project: Skye Reinforcement Project
EIA Report

Title: Figure V2-3.2-S0b
Section 0 Designated and Protected
Landscapes

Drawn by: BL/LV 26/08/2022

Drawing: 119026-D-EIA-V2-3.2-S0b-1.0.0