

**Key**

- 2.5km Study Area
- Proposed OHL Alignment
- Proposed Steel Lattice Tower
- Existing Steel Lattice Tower to be Retained
- Existing 132 kV OHL to be dismantled (Steel Lattice)
- Existing Access Track
- Existing Access Track to be Upgraded
- New Permanent Access Track (construction type to be determined)
- New Temporary Access Track
- New Temporary Spur to Towers
- Zone of Theoretical Visibility (ZTV)

**Designated and Protected Landscapes**

- National Scenic Area (NSA)
- Wild Land Area (WLA)
- Special Landscape Area (SLA)

Reproduced by permission of Ordnance Survey on behalf of HMSO.  
Crown copyright and database right 2022 all rights reserved.  
Ordnance Survey Licence number EL273236.

Project No: LT91  
Project: Skye Reinforcement Project  
EIA Report

Title: Figure V2-3.2-S4a  
Section 4 Designated and Protected  
Landscapes

Drawn by: LV 29/08/2022

Drawing: 119026-D-EIA-V2-3.2-S4a-1.0.0



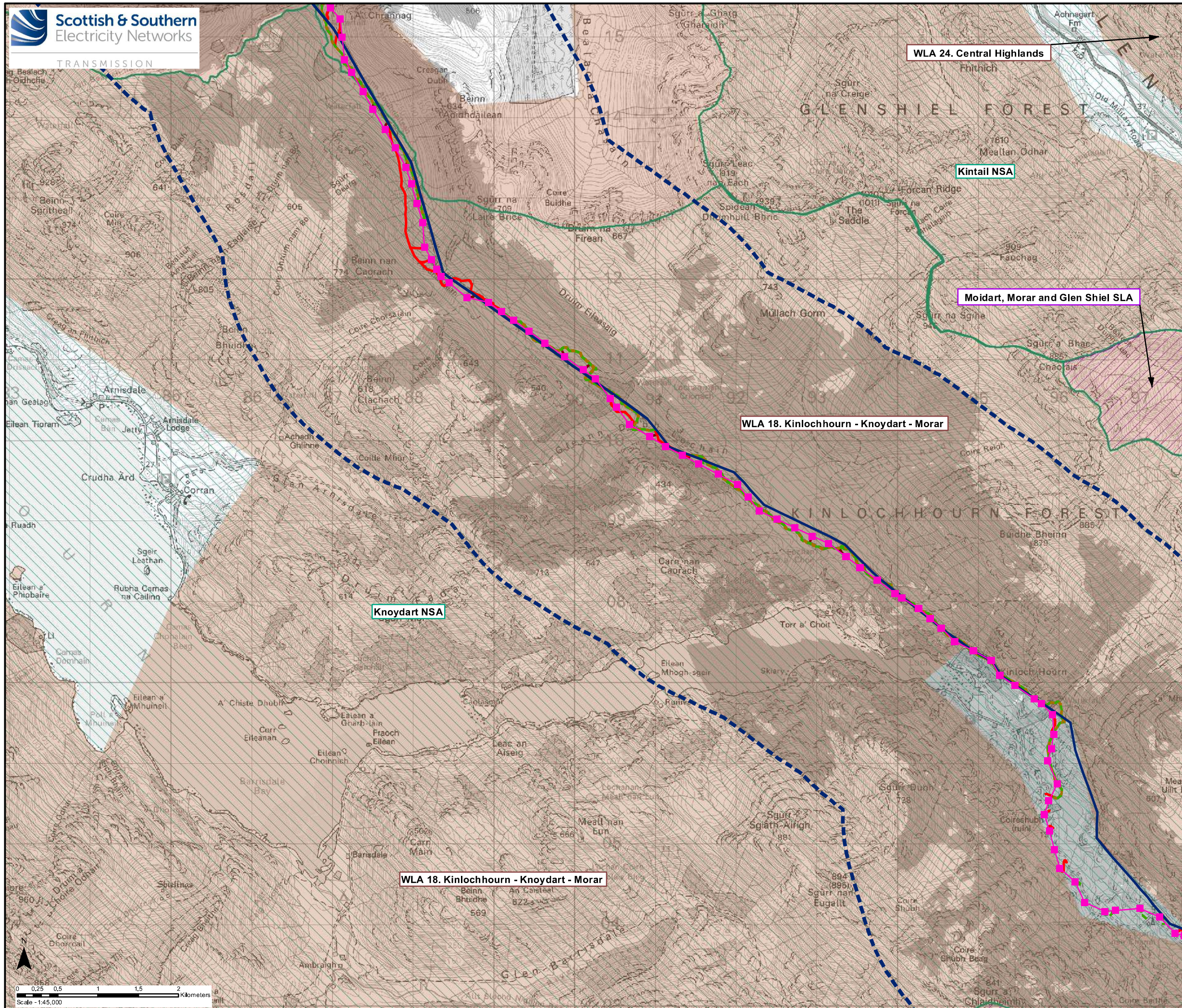

**Key**

- 2.5km Study Area
  - Proposed OHL Alignment
  - Proposed Steel Lattice Tower
  - Existing Steel Lattice Tower to be Retained
  - Existing 132 kV OHL to be dismantled (Steel Lattice)
  - Existing Access Track
  - Existing Access Track to be Upgraded
  - New Permanent Access Track (construction type to be determined)
  - New Temporary Access Track
  - New Temporary Spur to Towers
  - Zone of Theoretical Visibility (ZTV)
- Designated and Protected Landscapes**
- National Scenic Area (NSA)
  - Wild Land Area (WLA)
  - Special Landscape Area (SLA)

WLA 24. Central Highlands

Kintail NSA

Moidart, Morar and Glen Shiel SLA

WLA 18. Kinlochhourn - Knoydart - Morar

Knoydart NSA

WLA 18. Kinlochhourn - Knoydart - Morar

Reproduced by permission of Ordnance Survey on behalf of HMSO.  
Crown copyright and database right 2022 all rights reserved.  
Ordnance Survey Licence number EL273236.

Project No: LT91  
Project: Skye Reinforcement Project  
EIA Report

Title: Figure V2-3.2-S4b  
Section 4 Designated and Protected  
Landscapes

Drawn by: LV 26/08/2022

Drawing: 119026-D-EIA-V2-3.2-S4b-1.0.0

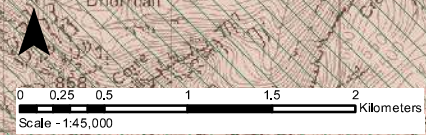



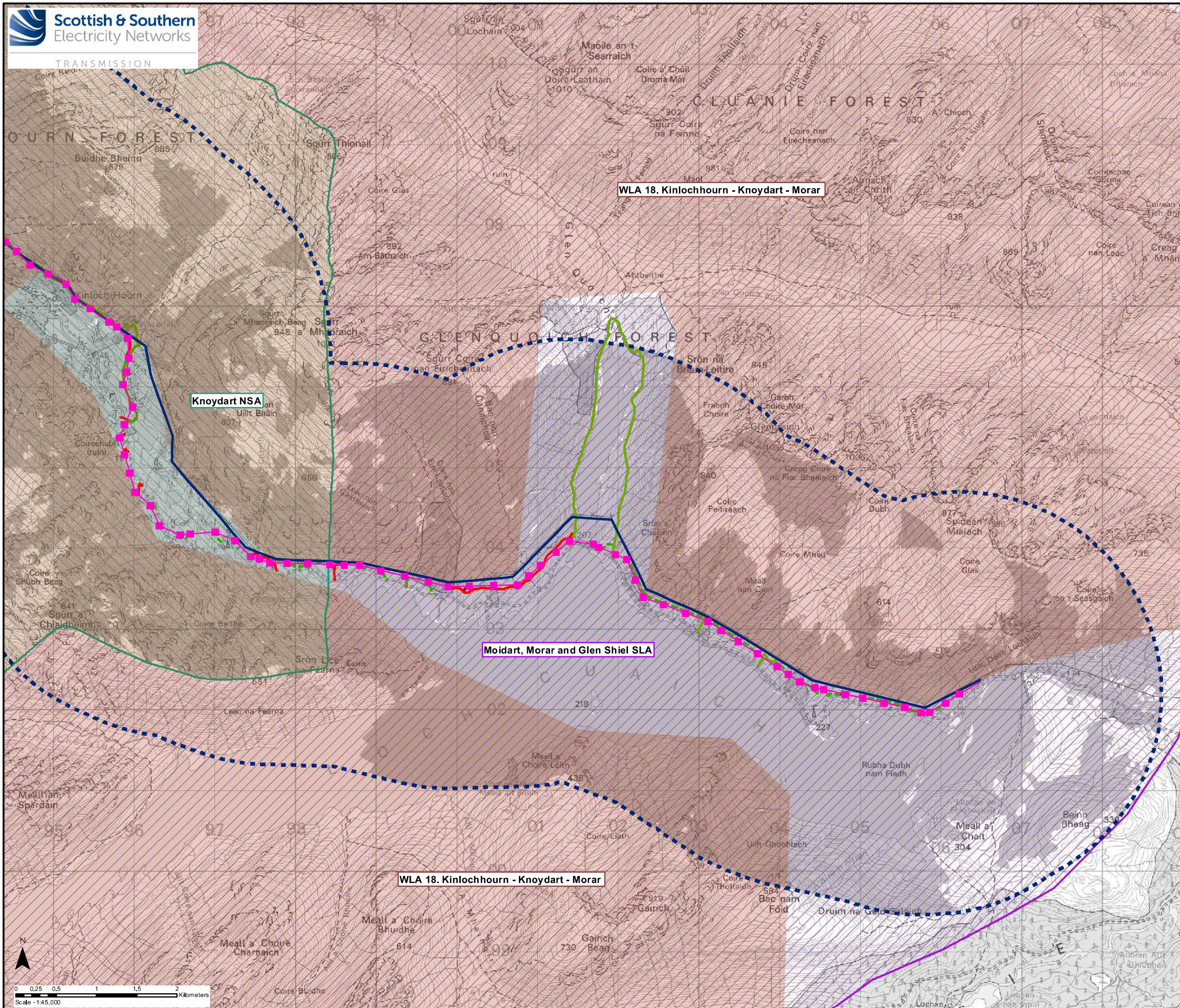

**Key**

- 2.5km Study
- Proposed OHL
- Proposed Steel Lattice Tower
- Existing Steel Lattice Tower to be Retained
- Existing 132 kV OHL to be dismantled (Steel Lattice)
- Existing Access
- Existing Access Track to be Upgraded
- New Permanent Access Track (construction type to be determined)
- New Temporary Access
- New Temporary Spur to Towers
- Zone of Theoretical Visibility (ZTV)

**Designated and Protected Landscapes**

- National Scenic Area (NSA)
- Wild Land Area (WLA)
- Special Landscape Area (SLA)

Reproduced by permission of Ordnance Survey on behalf of HMSO.  
Crown copyright and database right 2022 all rights reserved.  
Ordnance Survey Licence number EL273236.

Project No: LT91  
Project: Skye Reinforcement Project  
EIA Report

Title: Figure V2-3.2-S4c  
Section 4 Designated and Protected  
Landscapes

Drawn by: LV 26/08/2022

Drawing: 119026-D-EIA-V2-3.2-S4c-1.0.0

