

TRANSMISSION

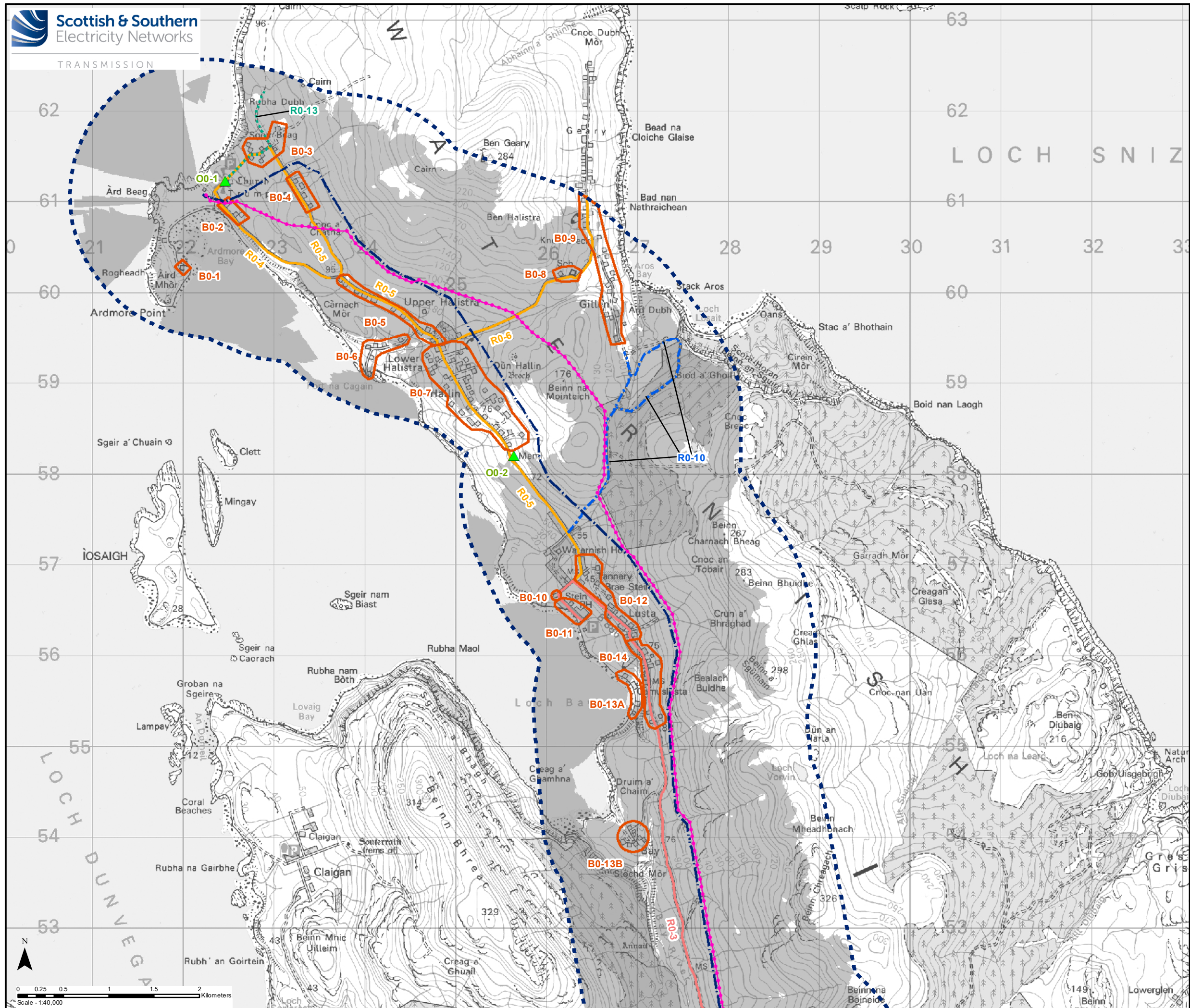

Key

- 1.5km Study Area
- Proposed OHL Alignment
- Proposed Wood Pole (H Pole)
- Existing 132 kV OHL to be dismantled (Wood Pole)
- Zone of Theoretical Visibility (ZTV)

Visual Receptor Locations

- Building-based Receptor Locations

Routes

- A Road
- B Road
- Minor Road
- Core Path
- Other Recreational Route
- Outdoor Locations

Reproduced by permission of Ordnance Survey on behalf of HMSO.
Crown copyright and database right 2022 all rights reserved.
Ordnance Survey Licence number EL273236.

Project No: LT91
Project: Skye Reinforcement Project
EIA Report

Title: Figure V2-3.4-S0a
Section 0 Visual Receptors

Drawn by: BL/LV 26/08/2022

Drawing: 119026-D-EIA-V2-3.4-S0a-1.0.0



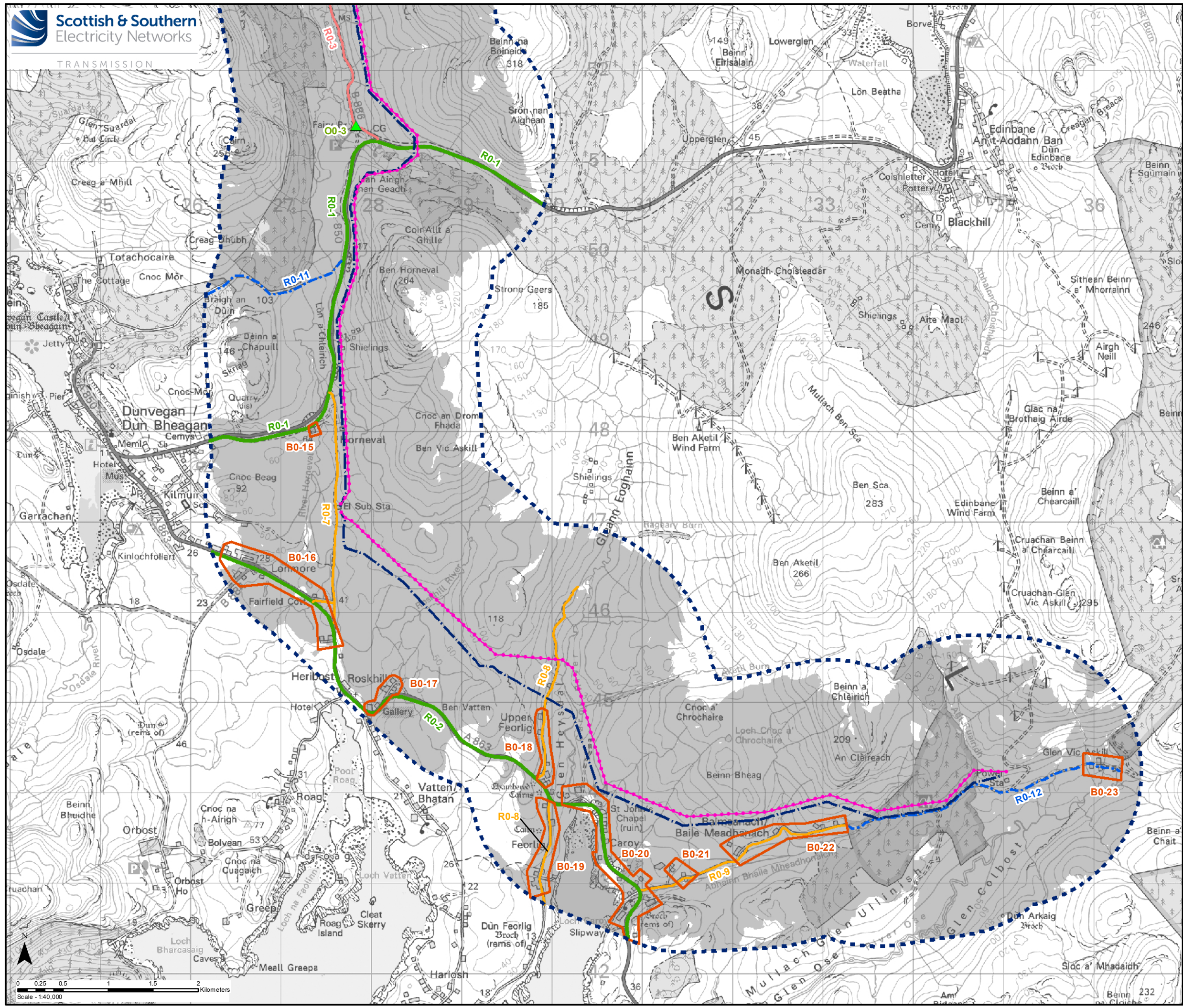

Key

- 1.5km Study Area
- Proposed OHL Alignment
- Proposed Wood Pole (H Pole)
- Existing 132 kV OHL to be dismantled (Wood Pole)
- Zone of Theoretical Visibility (ZTV)

Visual Receptor Locations

- Building-based Receptor Locations

Routes

- A Road
- B Road
- Minor Road
- Core Path
- Other Recreational Route
- ▲ Outdoor Locations

Reproduced by permission of Ordnance Survey on behalf of HMSO.
Crown copyright and database right 2022 all rights reserved.
Ordnance Survey Licence number EL273236.

Project No: LT91
Project: Skye Reinforcement Project
EIA Report

Title: Figure V2-3.4-S0b
Section 0 Visual Receptors

Drawn by: BL/LV 26/08/2022
Drawing: 119026-D-EIA-V2-3.4-S0b-1.0.0

