

Key

- 2.5km Study Area
- Proposed OHL Alignment
- Proposed Steel Lattice Tower
- Existing Steel Lattice Tower to be Retained
- Existing 132 kV OHL to be dismantled (Steel Lattice)
- Zone of Theoretical Visibility (ZTV)

Visual Receptor Locations

- Building-based Receptor Locations

Routes

- Minor Road
- Core Path
- Scottish Hill Track
- Other Recreational Route
- Ferry Route

Reproduced by permission of Ordnance Survey on behalf of HMSO.
Crown copyright and database right 2022 all rights reserved.
Ordnance Survey Licence number EL273236.

Project No: LT91
Project: Skye Reinforcement Project
EIA Report

Title: Figure V2-3.4-S4a
Section 4 Visual Receptors

Drawn by: BL/LV 26/08/2022

Drawing: 119026-D-EIA-V2-3.4-S4a-1.0.0

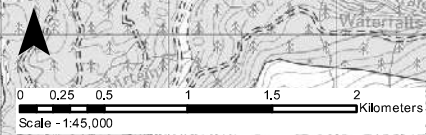

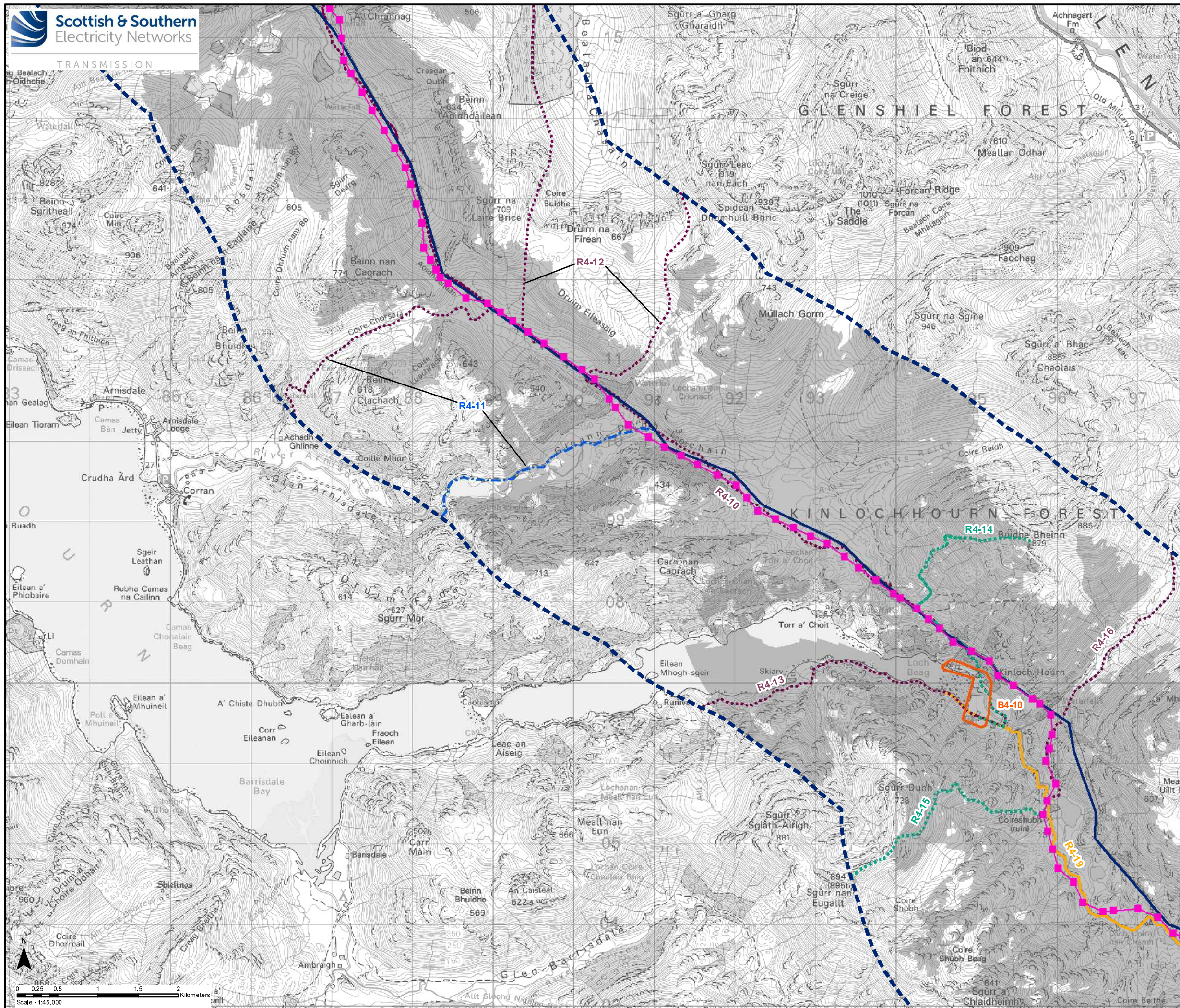

Key

- 2.5km Study Area
- Proposed OHL Alignment
- Proposed Steel Lattice Tower
- Existing Steel Lattice Tower to be Retained
- Existing 132 kV OHL to be dismantled (Steel Lattice)
- Zone of Theoretical Visibility (ZTV)

Visual Receptor Locations

- Building-based Receptor Locations

Routes

- Minor Road
- Core Path
- Scottish Hill Track
- Other Recreational Route
- Ferry Route

Reproduced by permission of Ordnance Survey on behalf of HMSO.
Crown copyright and database right 2022 all rights reserved.
Ordnance Survey Licence number EL273236.

Project No: LT91
Project: Skye Reinforcement Project
EIA Report

Title: Figure V2-3.4-S4b
Section 4 Visual Receptors

Drawn by: BL/LV 26/08/2022

Drawing: 119026-D-EIA-V2-3.4-S4b-1.0.0

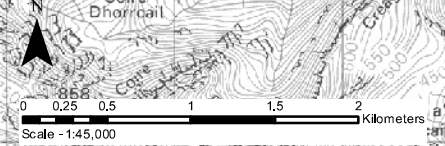

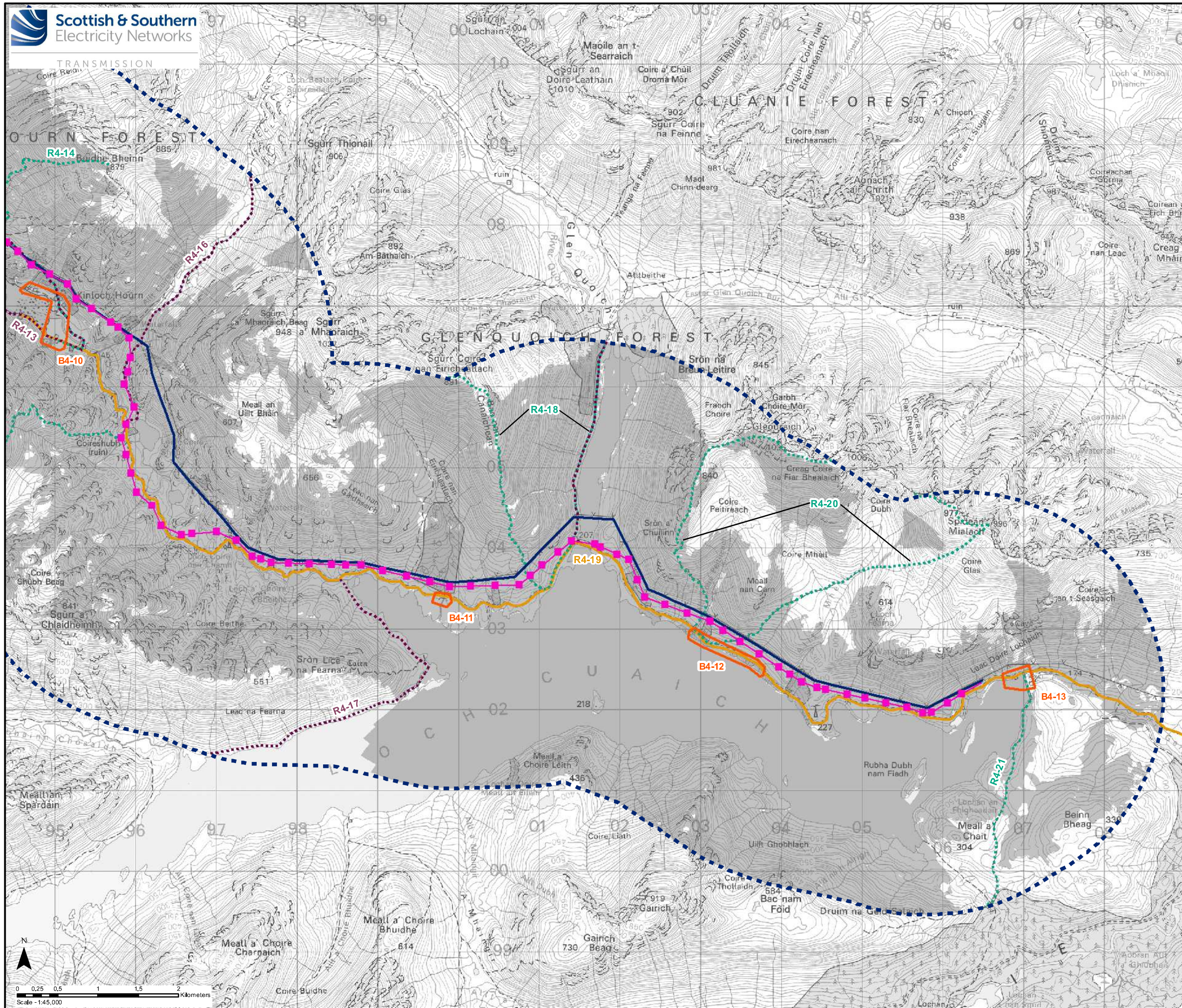

Key

- 2.5km Study Area
 - Proposed OHL Alignment
 - Proposed Steel Lattice Tower
 - Existing Steel Lattice Tower to be Retained
 - Existing 132 kV OHL to be dismantled (Steel Lattice)
 - Zone of Theoretical Visibility (ZTV)
- Visual Receptor Locations**
- Building-based Receptor Locations
- Routes**
- Minor Road
 - Scottish Hill Track
 - Core Path
 - Other Recreational Route
 - Ferry Route

Reproduced by permission of Ordnance Survey on behalf of HMSO.
Crown copyright and database right 2022 all rights reserved.
Ordnance Survey Licence number EL273236.

Project No: LT91
Project: Skye Reinforcement Project
EIA Report

Title: FigureV2-3.4-S4c
Section 4 Visual Receptors

Drawn by: BL/LV 26/08/2022

Drawing: 119026-D-EIA-V2-3.4-S4c-1.0.0

