

Key

- 2.5km Study Area
- Proposed OHL Alignment
- Temporary 132kV Diversion
- Proposed Steel Lattice Tower
- Existing NeSTS Tower to be Retained
- Temporary 132kV Diversion Poles
- Sealing End Compound
- Existing 132 kV OHL to be Dismantled (Steel Lattice)
- Existing 132 kV OHL to be Dismantled (Wood Pole)
- Zone of Theoretical Visibility (ZTV)

Visual Receptor Locations

- Building-based Receptor Locations

Routes

- A Road
- Minor Road
- Core Path
- Scottish Hill Track
- Other Recreational Route
- Great Glen Way

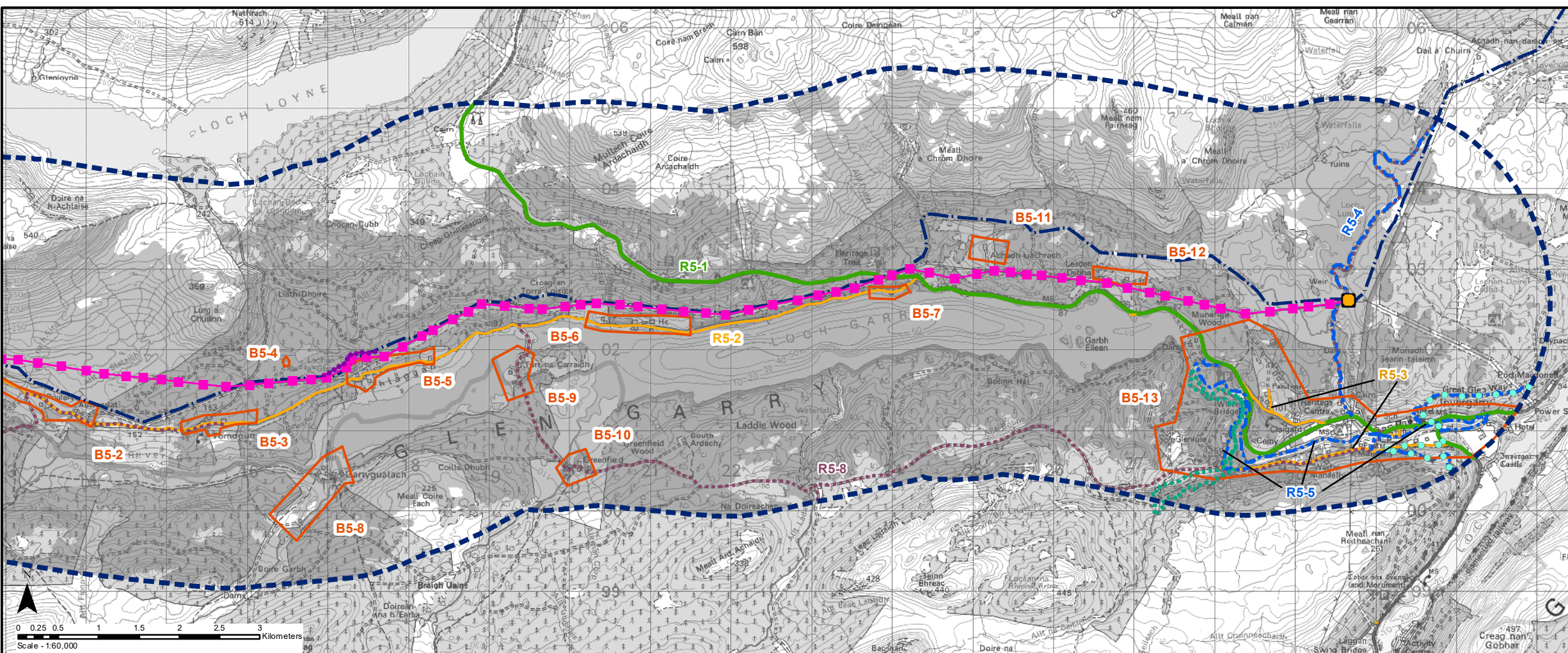

Reproduced by permission of Ordnance Survey on behalf of HMSO.
Crown copyright and database right 2022 all rights reserved.
Ordnance Survey Licence number EL273236.

Project No: LT91
Project: Skye Reinforcement Project

Title: Figure V2-3.4-S5
Section 5 Visual Receptors

Drawn by: LV 26/08/2022
Drawing: 119026-D-EIA-V2-3.4-S5-1.0.0

