

Key

- Proposed OHL Alignment
- - - Proposed Underground Cable
- Section Divide
- 5 km Study Area

Carbon and Peatland
 Source: NatureScot

- Class 1 - Nationally important carbon-rich soils, deep peat and priority peatland habitat. Areas likely to be of high conservation value
- Class 2 - Nationally important carbon-rich soils, deep peat and priority peatland habitat. Areas of potentially high conservation value and restoration potential

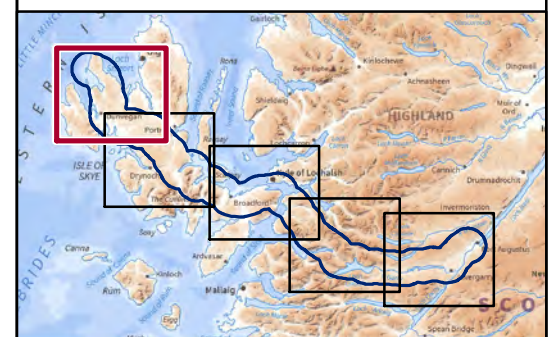

Reproduced by permission of Ordnance Survey on behalf of HMSO.
 Crown copyright and database right 2022 all rights reserved. Contains
 NatureScot information licensed under the Open Government Licence v3.0.

Project No:	LT91
Project:	Skye Reinforcement Project EIA Report
Title:	Figure V2-4.2 (01): Carbon and Peatland Map 2016
Drawn by:	LM 31/08/2022
Drawing:	EIA_V2-4.2_CP_2016_SKYE

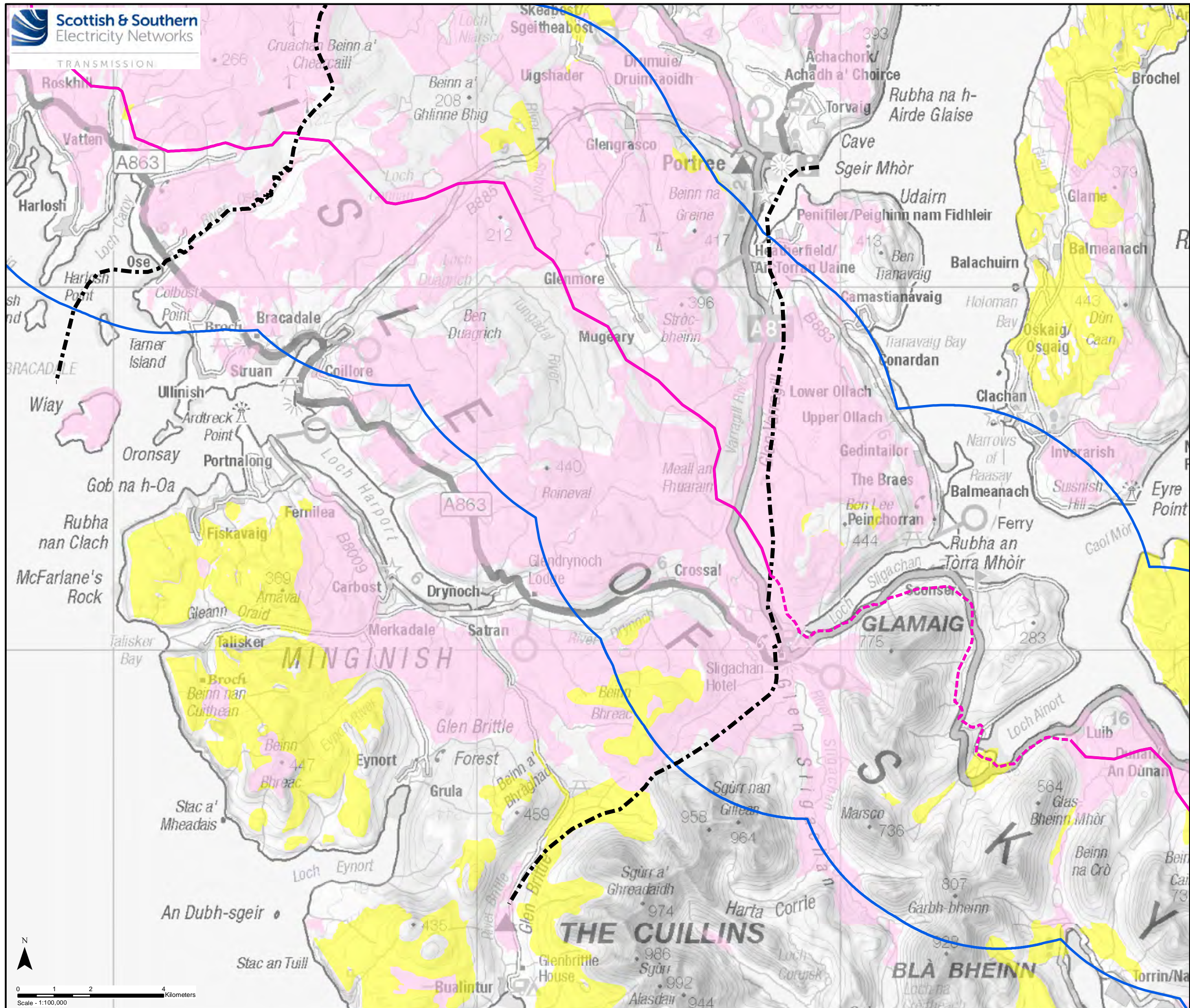

Key

- Proposed OHL Alignment
- - - Proposed Underground Cable
- Section Divide
- 5 km Study Area

Carbon and Peatland
Source: NatureScot

- Class 1 - Nationally important carbon-rich soils, deep peat and priority peatland habitat. Areas likely to be of high conservation value
- Class 2 - Nationally important carbon-rich soils, deep peat and priority peatland habitat. Areas of potentially high conservation value and restoration potential

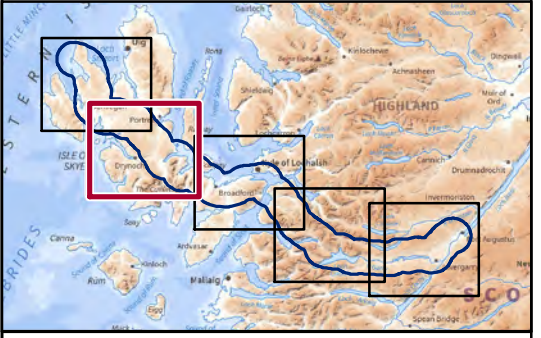

Reproduced by permission of Ordnance Survey on behalf of HMSO. Crown copyright and database right 2022 all rights reserved. Contains NatureScot information licensed under the Open Government Licence v3.0.

Project No:	LT91
Project:	Skye Reinforcement Project EIA Report
Title:	Figure V2-4.2 (02): Carbon and Peatland Map 2016
Drawn by:	LM 31/08/2022
Drawing:	EIA_V2-4.2_CP_2016_SKYE

TRANSMISSION

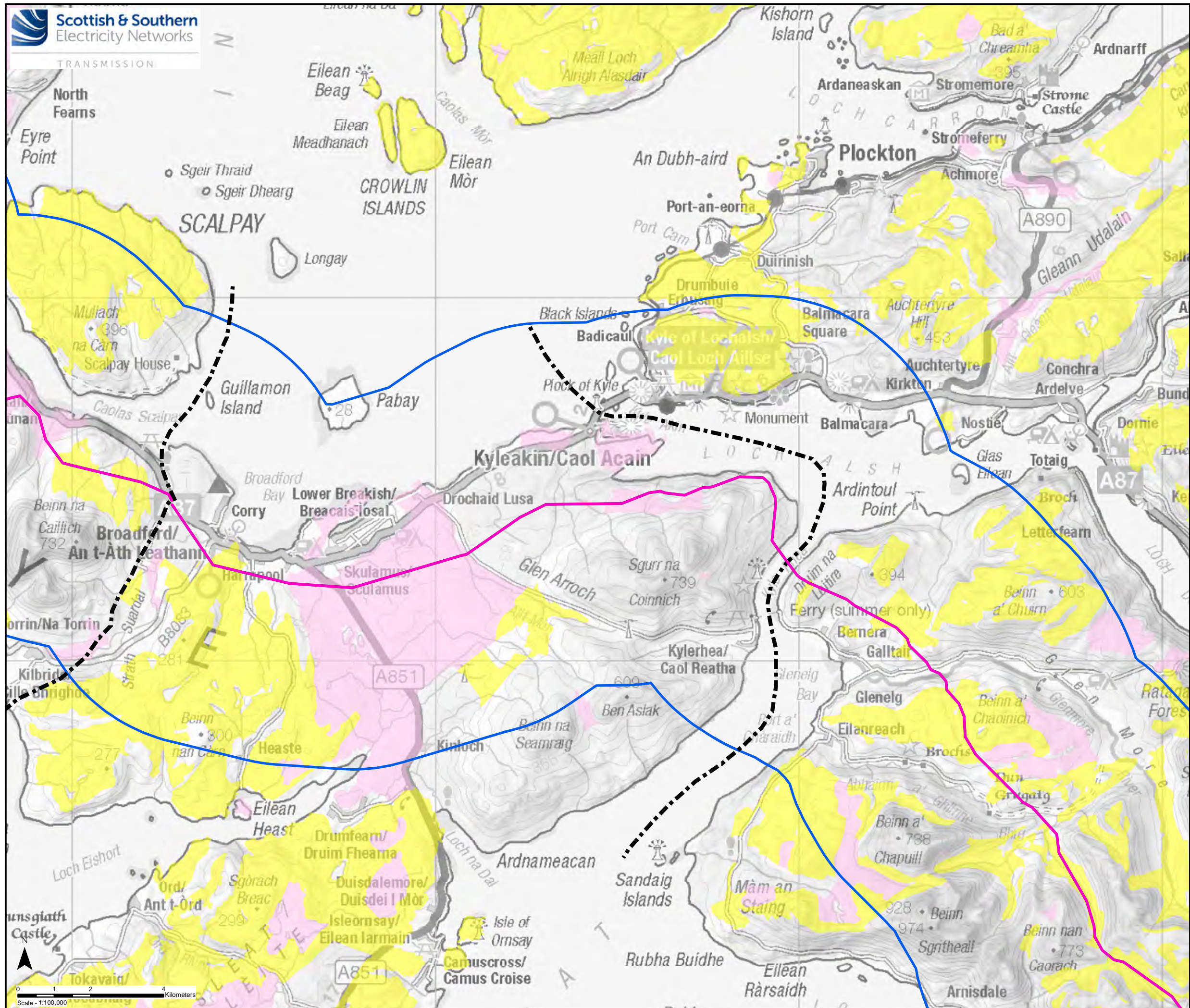

Key

- Proposed OHL Alignment
- - - Proposed Underground Cable
- Section Divide
- 5 km Study Area

Carbon and Peatland
Source: NatureScot

- Class 1 - Nationally important carbon-rich soils, deep peat and priority peatland habitat. Areas likely to be of high conservation value
- Class 2 - Nationally important carbon-rich soils, deep peat and priority peatland habitat. Areas of potentially high conservation value and restoration potential

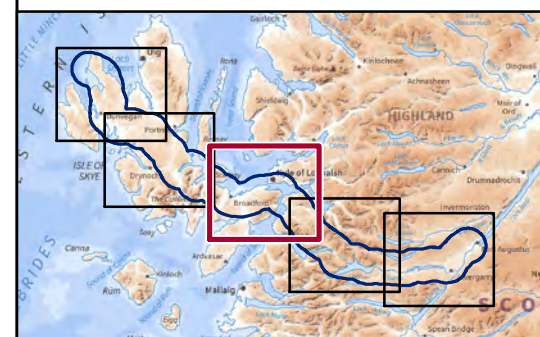
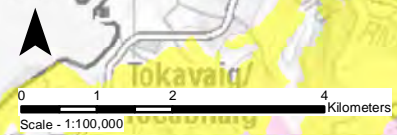

Reproduced by permission of Ordnance Survey on behalf of HMSO. Crown copyright and database right 2022 all rights reserved. Contains NatureScot information licensed under the Open Government Licence v3.0.

Project No:	LT91
Project:	Skye Reinforcement Project EIA Report
Title:	Figure V2-4.2 (03): Carbon and Peatland Map 2016
Drawn by:	LM
	31/08/2022
Drawing:	EIA_V2-4.2_CP_2016_SKYE

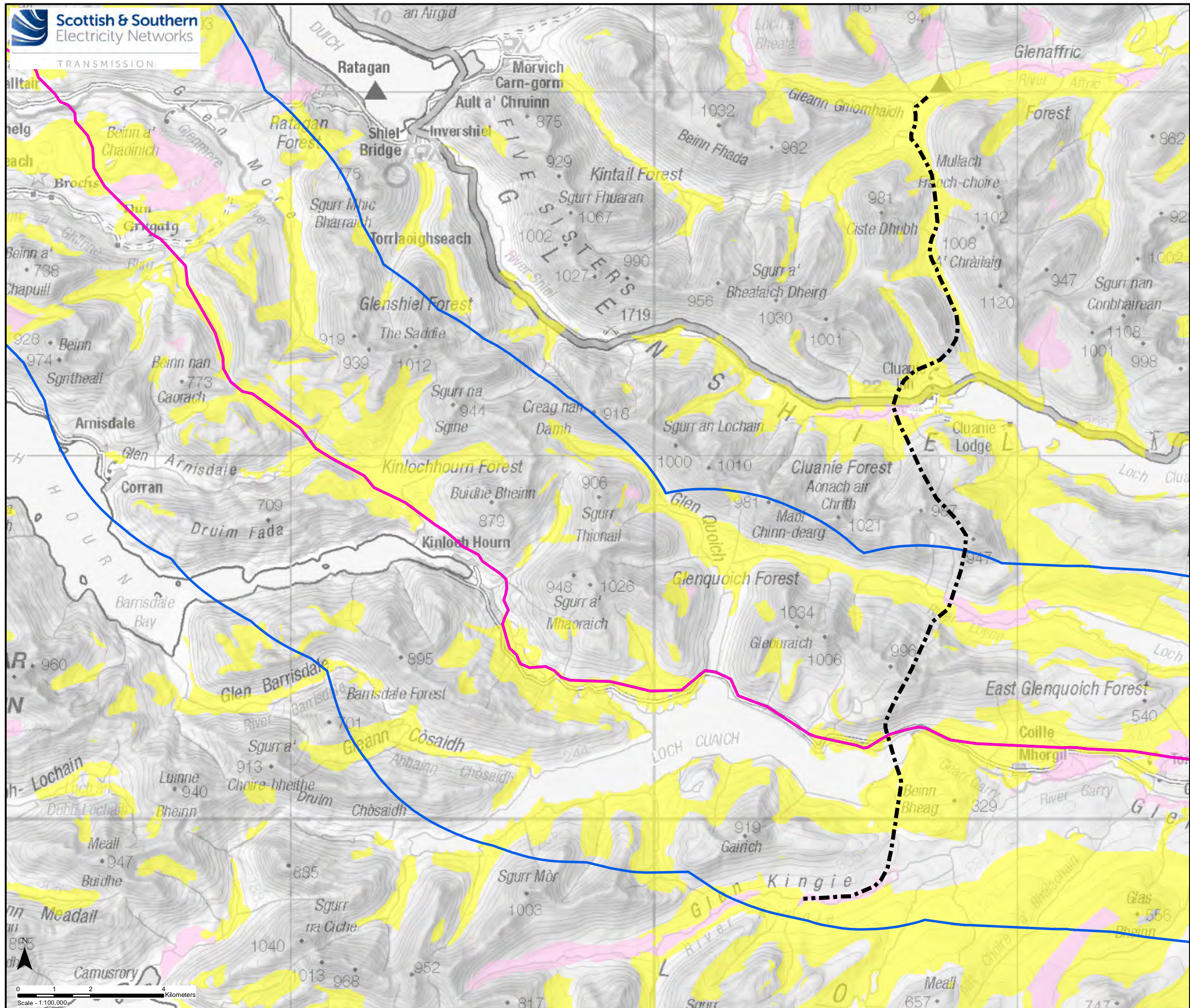

Key

- Proposed OHL Alignment
- - - Proposed Underground Cable
- Section Divide
- 5 km Study Area

Carbon and Peatland
 Source: NatureScot

- Class 1 - Nationally important carbon-rich soils, deep peat and priority peatland habitat. Areas likely to be of high conservation value
- Class 2 - Nationally important carbon-rich soils, deep peat and priority peatland habitat. Areas of potentially high conservation value and restoration potential

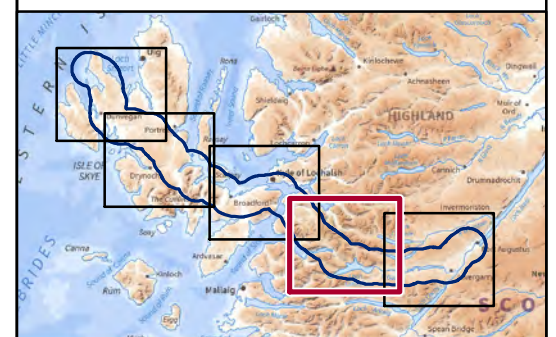

Reproduced by permission of Ordnance Survey on behalf of HMSO.
 Crown copyright and database right 2022 all rights reserved. Contains
 NatureScot information licensed under the Open Government Licence v3.0.

Project No:	LT91
Project:	Skye Reinforcement Project EIA Report
Title:	Figure V2-4.2 (04): Carbon and Peatland Map 2016
Drawn by:	LM 31/08/2022
Drawing:	EIA_V2-4.2_CP_2016_SKYE

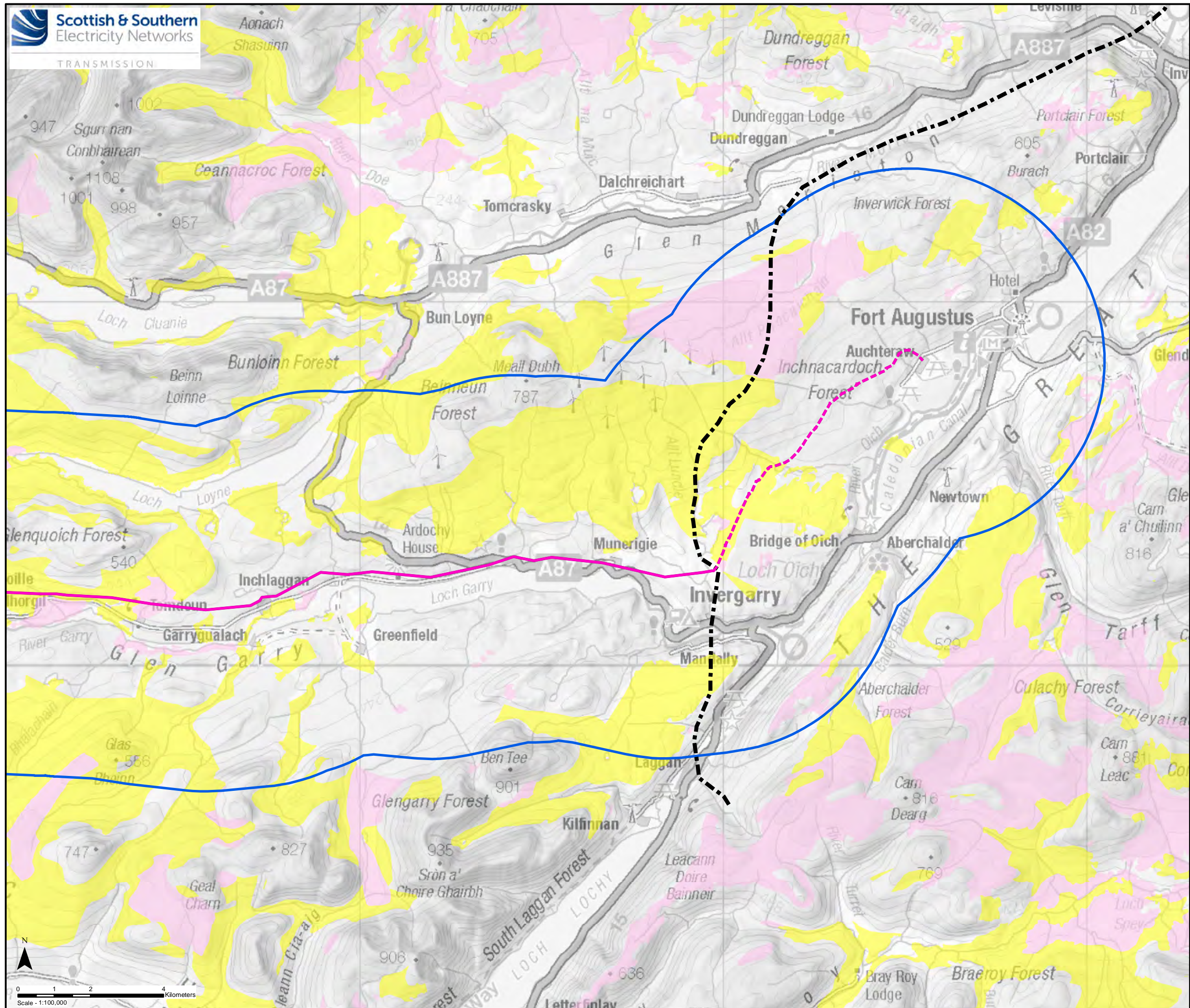

Key

- Proposed OHL Alignment
- - - Proposed Underground Cable
- Section Divide
- 5 km Study Area

Carbon and Peatland
Source: NatureScot

- Class 1 - Nationally important carbon-rich soils, deep peat and priority peatland habitat. Areas likely to be of high conservation value
- Class 2 - Nationally important carbon-rich soils, deep peat and priority peatland habitat. Areas of potentially high conservation value and restoration potential

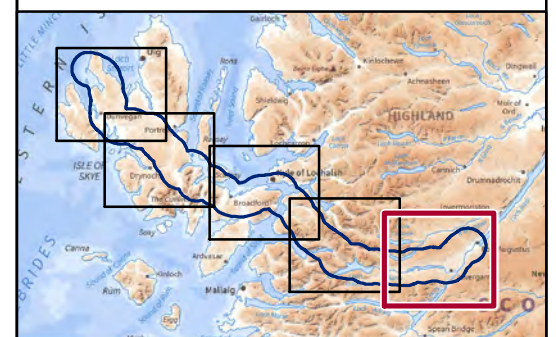

Reproduced by permission of Ordnance Survey on behalf of HMSO. Crown copyright and database right 2022 all rights reserved. Contains NatureScot information licensed under the Open Government Licence v3.0.

Project No:	LT91
Project:	Skye Reinforcement Project EIA Report
Title:	Figure V2-4.2 (05): Carbon and Peatland Map 2016
Drawn by:	LM 31/08/2022
Drawing:	EIA_V2-4.2_CP_2016_SKYE