

**Key**

- Proposed OHL Alignment
- - - Proposed Underground Cable
- Study Area - NVC Habitat
- Section 1 Tile Extent



Reproduced by permission of Ordnance Survey on behalf of HMSO.  
Crown copyright and database right 2022 all rights reserved.  
Contains OS data © Crown Copyright and database right 2020  
Contains OS data © Crown Copyright and database right 2019

Project No:	LT91
Project:	Skye Reinforcement Project EIA Report
Title:	Figure V2-4.3 (1.00): National Vegetation Classification (NVC) Survey Area and Results
Drawn by:	LM <span style="float: right;">25/08/2022</span>
Drawing:	EIA_V2-4.3_NVC_Sec1_Tile0_SKYE

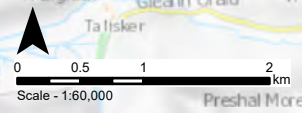



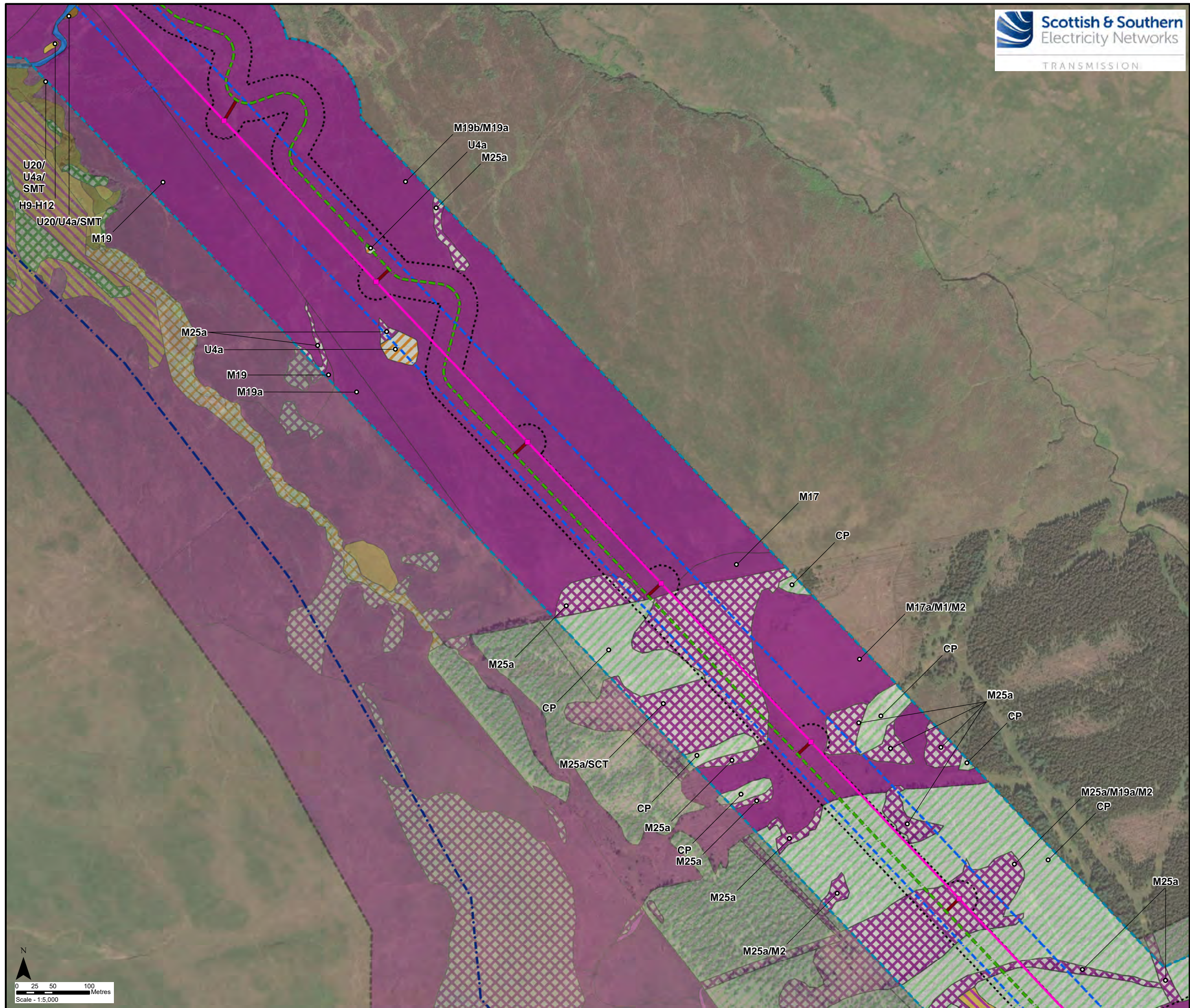

### Key

- Proposed Steel Lattice Tower
- Proposed OHL Alignment
- Existing 132 kV OHL to be dismantled (Wood Pole)
- New Temporary Access Track
- New Temporary Spur to Towers
- Limit of Deviation
- Limit of Deviation (Access)
- Survey Area
- Study Area - NVC Habitat

#### Phase 1 Habitat (Code)

- Coniferous Plantation Woodland (A1.2.2)
- Unimproved Acid Grassland (B1.1)
- Continuous Bracken (C1.1)
- Acid Dry Dwarf Shrub Heath (D1.1)
- Wet Dwarf Shrub Heath (D2)
- Blanket Bog (E1.6.1)
- Wet Modified Bog (E1.7)
- Running Water (G2)

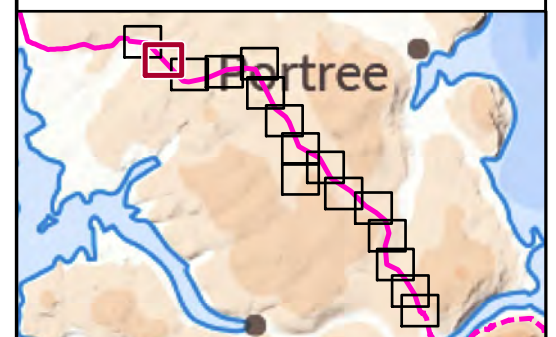

Reproduced by permission of Ordnance Survey on behalf of HMSO.  
 Crown copyright and database right 2022 all rights reserved.  
 Esri, Maxar, GeoEye, Earthstar Geographics, CNES/Airbus DS,  
 USDA, USGS, AeroGRID, IGN, and the GIS User Community

Project No:	LT91
Project:	Skye Reinforcement Project EIA Report
Title:	Figure V2-4.3 (1.02): National Vegetation Classification (NVC) Survey Area and Results
Drawn by:	LM <span style="float: right;">25/08/2022</span>
Drawing:	EIA_V2-4.3_NVC_Sec1_SKYE

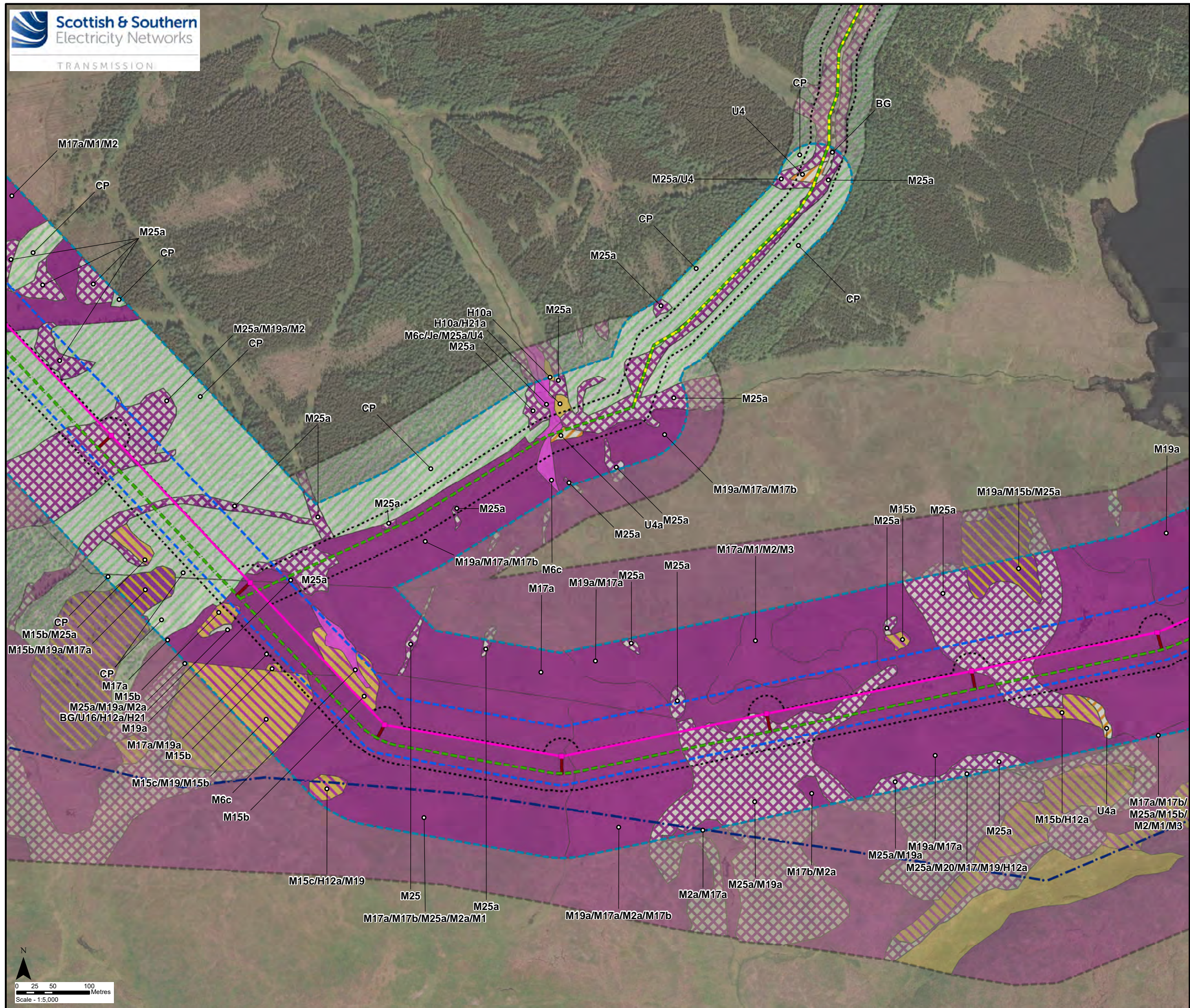

### Key

- Proposed Steel Lattice Tower
- Proposed OHL Alignment
- Existing 132 kV OHL to be dismantled (Wood Pole)
- Existing Access Track to be upgraded
- New Temporary Access Track
- New Temporary Spur to Towers
- Limit of Deviation
- Limit of Deviation (Access)
- Survey Area
- Study Area - NVC Habitat

#### Phase 1 Habitat (Code)

- Coniferous Plantation Woodland (A1.2.2)
- Unimproved Acid Grassland (B1.1)
- Non-Ruderal (C3.2)
- Acid Dry Dwarf Shrub Heath (D1.1)
- Wet Dwarf Shrub Heath (D2)
- Wet Dwarf Shrub Heath/Blanket Bog Mosaic (D2/E1.6.1)
- Blanket Bog (E1.6.1)
- Wet Modified Bog (E1.7)
- Acid Neutral Flush (E2.1)
- Bare Ground (J4)

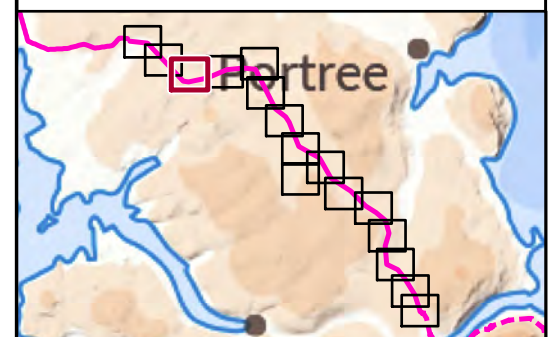

Reproduced by permission of Ordnance Survey on behalf of HMSO.  
 Crown copyright and database right 2022 all rights reserved.  
 Esri, Maxar, GeoEye, Earthstar Geographics, CNES/Airbus DS,  
 USDA, USGS, AeroGRID, IGN, and the GIS User Community

Project No:	LT91
Project:	Skye Reinforcement Project EIA Report
Title:	Figure V2-4.3 (1.03): National Vegetation Classification (NVC) Survey Area and Results
Drawn by:	LM <span style="float: right;">25/08/2022</span>
Drawing:	EIA_V2-4.3_NVC_Sec1_SKYE

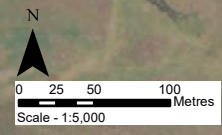

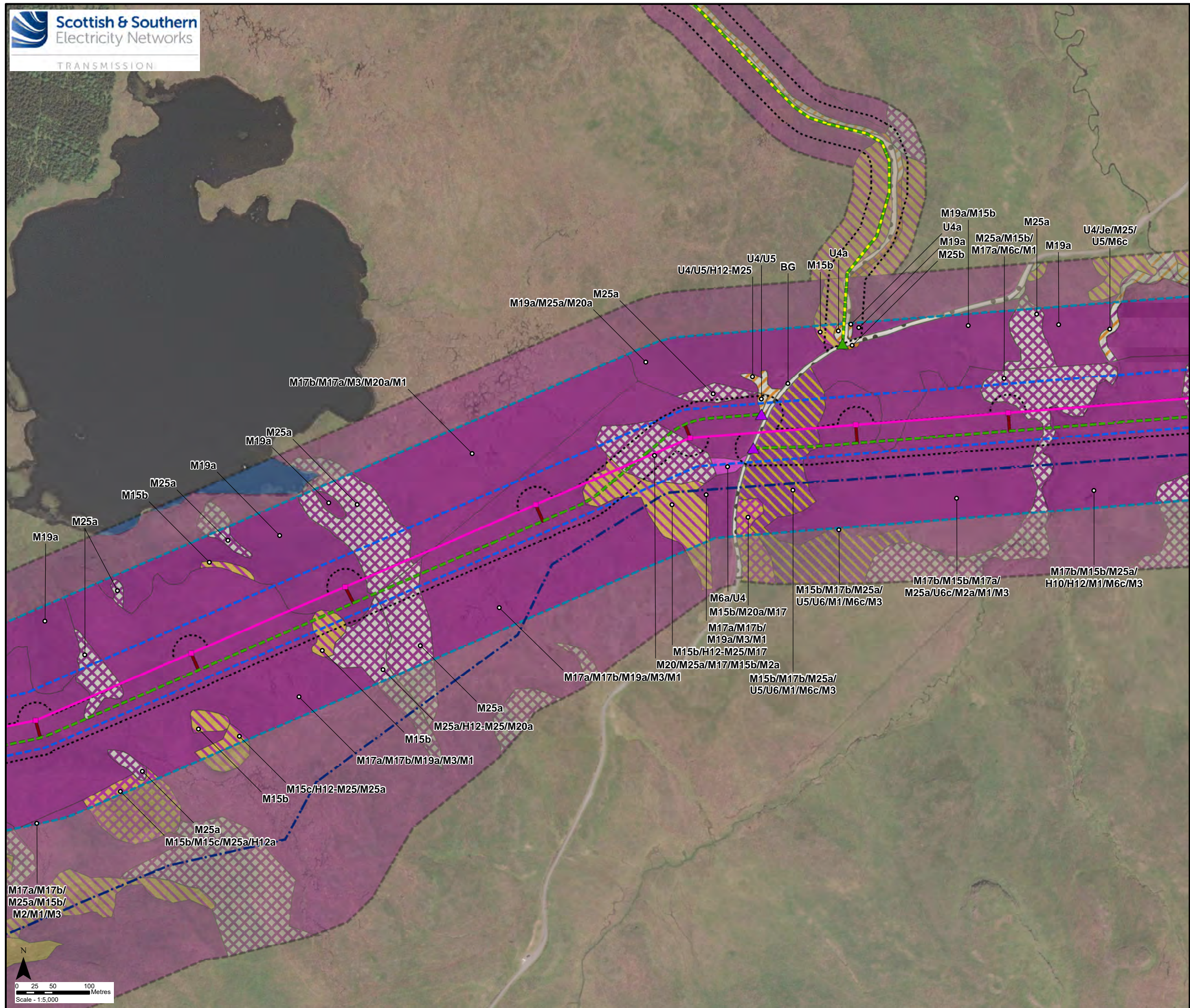

### Key

- Proposed Steel Lattice Tower
- Proposed OHL Alignment
- - - Existing 132 kV OHL to be dismantled (Wood Pole)
- Existing Access Track to be upgraded
- - - New Temporary Access Track
- New Temporary Spur to Towers
- ▲ Existing Bellmouth
- ▲ Temporary Bellmouth
- Limit of Deviation
- Limit of Deviation (Access)
- Survey Area
- Study Area - NVC Habitat

#### Phase 1 Habitat (Code)

- Unimproved Acid Grassland (B1.1)
- Unimproved Acid Grassland/ Marsh/Marshy Grassland Mosaic (B1.1/B5)
- Marsh/Marshy Grassland (B5)
- Wet Dwarf Shrub Heath (D2)
- Wet Dwarf Shrub Heath/Blanket Bog Mosaic (D2/E1.6.1)
- Wet Dwarf Shrub Heath/Wet Modified Bog Mosaic (D2/E1.7)
- Blanket Bog (E1.6.1)
- Wet Modified Bog (E1.7)
- Acid Neutral Flush (E2.1)
- Bare Ground (J4)

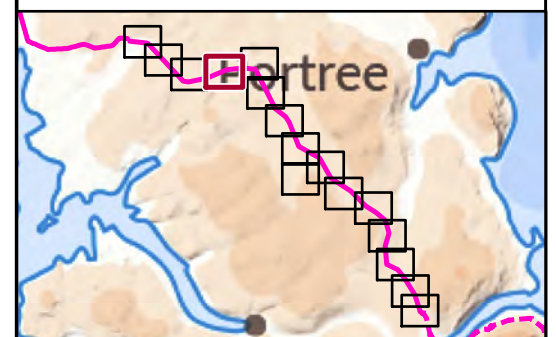

Reproduced by permission of Ordnance Survey on behalf of HMSO.  
 Crown copyright and database right 2022 all rights reserved.  
 Esri, Maxar, GeoEye, Earthstar Geographics, CNES/Airbus DS, USDA, USGS, AeroGRID, IGN, and the GIS User Community

Project No:	LT91
Project:	Skye Reinforcement Project EIA Report
Title:	Figure V2-4.3 (1.04): National Vegetation Classification (NVC) Survey Area and Results
Drawn by:	LM <span style="float: right;">25/08/2022</span>
Drawing:	EIA_V2-4.3_NVC_Sec1_SKYE

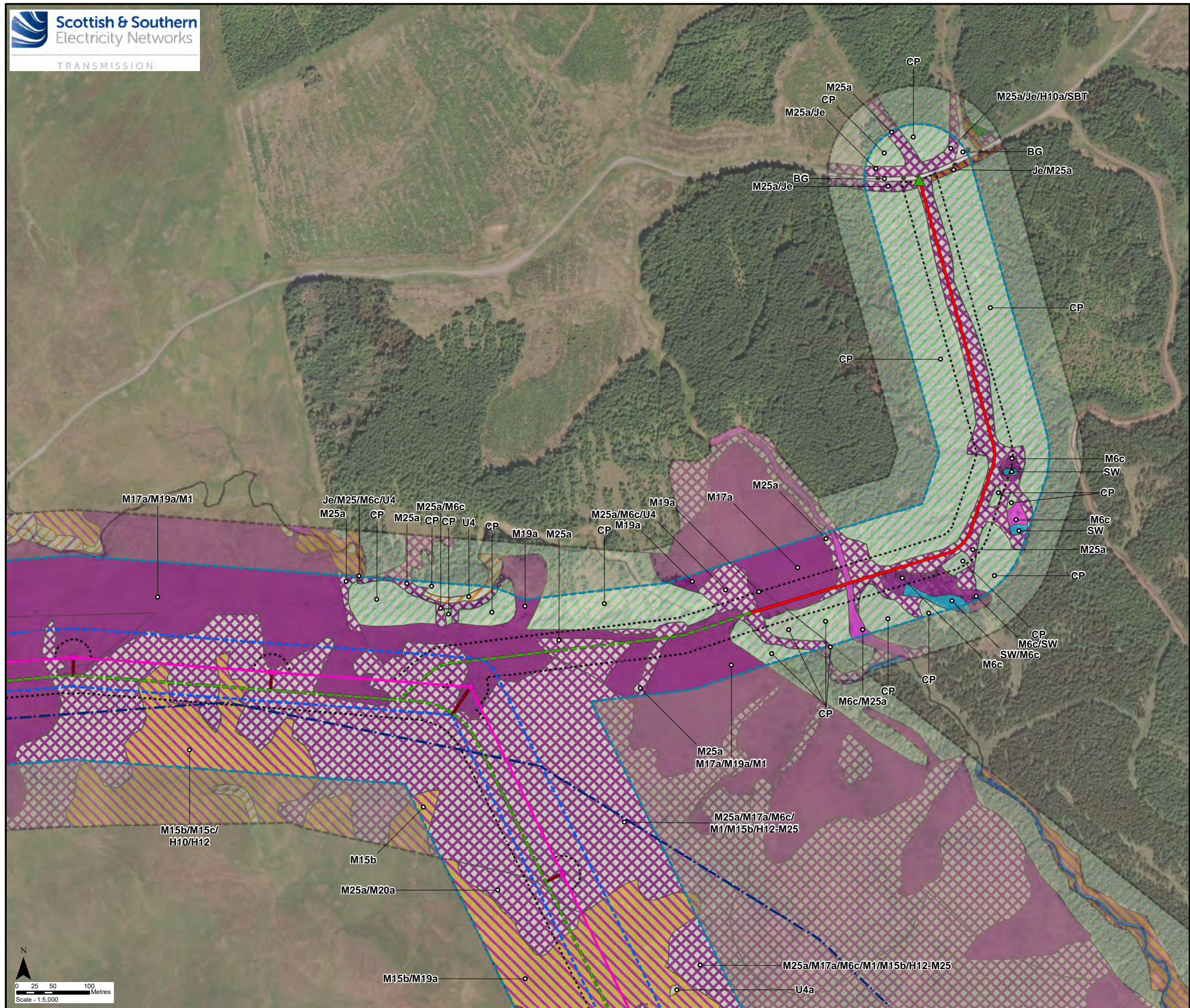

### Key

- Proposed Steel Lattice Tower
- Proposed OHL Alignment
- - - Existing 132 kV OHL to be dismantled (Wood Pole)
- New Permanent Access Track (construction type to be determined)
- - - New Temporary Access Track
- New Temporary Spur to Towers
- ▲ Existing Bellmouth
- Limit of Deviation
- Limit of Deviation (Access)
- Survey Area
- Study Area - NVC Habitat

#### Phase 1 Habitat (Code)

- Coniferous Plantation Woodland (A1.2.2)
- Unimproved Acid Grassland (B1.1)
- Marsh/Marshy Grassland (B5)
- Wet Dwarf Shrub Heath (D2)
- Blanket Bog (E1.6.1)
- Wet Modified Bog (E1.7)
- Acid Neutral Flush (E2.1)
- Basin Mire (E3.2)
- Standing Water (G1)
- Bare Ground (J4)

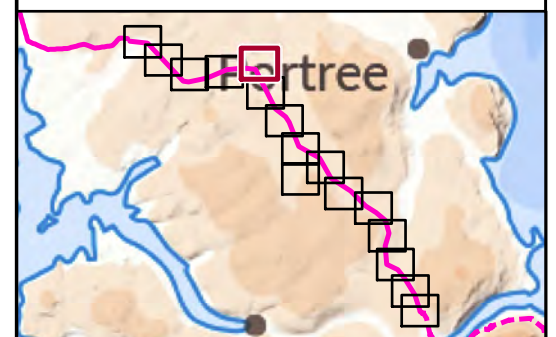

Reproduced by permission of Ordnance Survey on behalf of HMSO.  
 Crown copyright and database right 2022 all rights reserved.  
 Esri, Maxar, GeoEye, Earthstar Geographics, CNES/Airbus DS,  
 USDA, USGS, AeroGRID, IGN, and the GIS User Community

Project No:	LT91
Project:	Skye Reinforcement Project EIA Report
Title:	Figure V2-4.3 (1.05): National Vegetation Classification (NVC) Survey Area and Results
Drawn by:	LM <span style="float: right;">25/08/2022</span>
Drawing:	EIA_V2-4.3_NVC_Sec1_SKYE

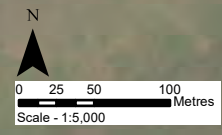



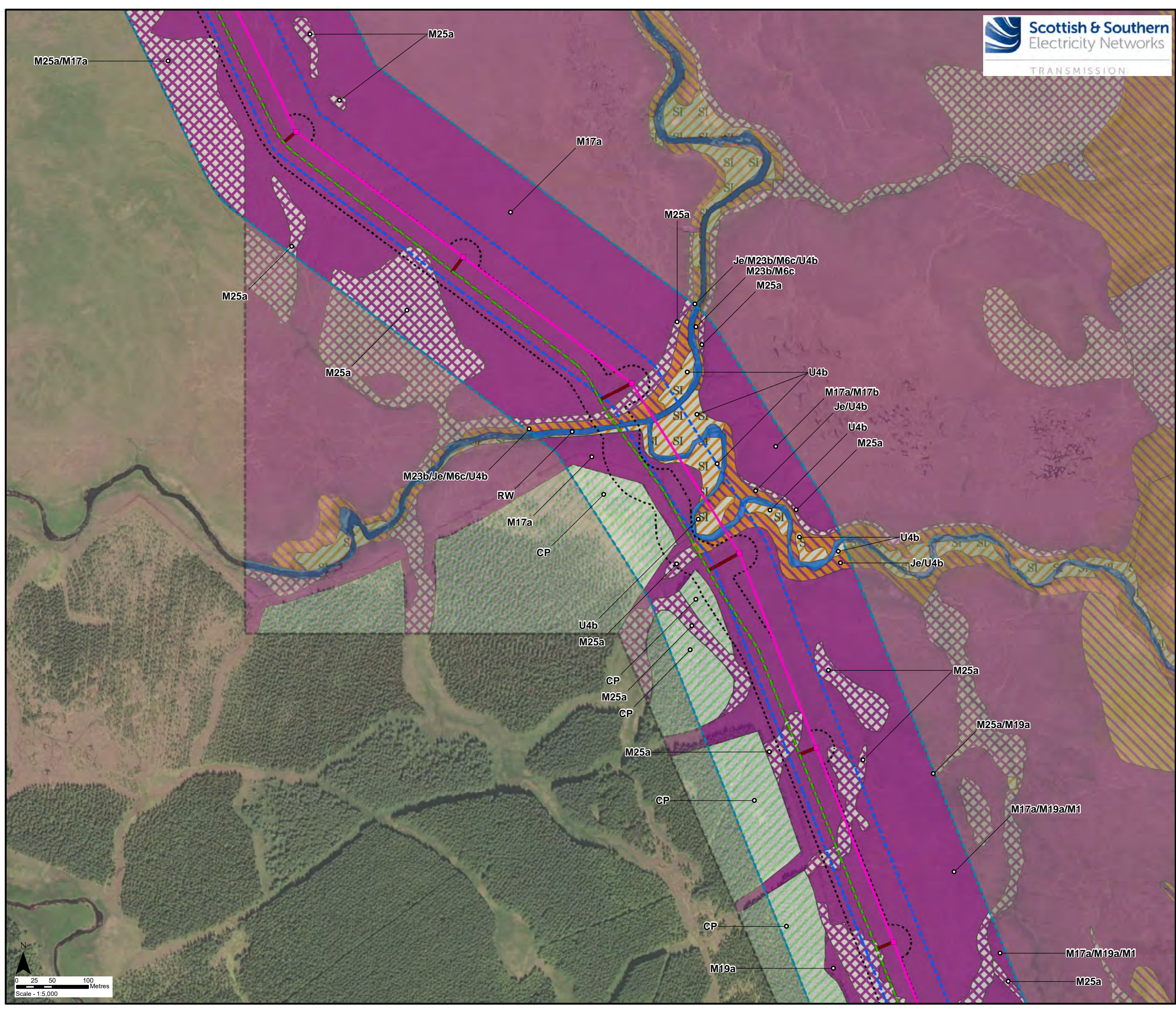

### Key

- Proposed Steel Lattice Tower
- Proposed OHL Alignment
- - - New Temporary Access Track
- New Temporary Spur to Towers
- Limit of Deviation
- Limit of Deviation (Access)
- Survey Area
- Study Area - NVC Habitat

#### Phase 1 Habitat (Code)

- Coniferous Plantation Woodland (A1.2.2)
- Semi-Improved Acid Grassland (B1.2)
- Marsh/Marshy Grassland (B5)
- Blanket Bog (E1.6.1)
- Wet Modified Bog (E1.7)
- Running Water (G2)



Reproduced by permission of Ordnance Survey on behalf of HMSO.  
 Crown copyright and database right 2022 all rights reserved.  
 Esri, Maxar, GeoEye, Earthstar Geographics, CNES/Airbus DS,  
 USDA, USGS, AeroGRID, IGN, and the GIS User Community

Project No:	LT91
Project:	Skye Reinforcement Project EIA Report
Title:	Figure V2-4.3 (1.07): National Vegetation Classification (NVC) Survey Area and Results
Drawn by:	LM <span style="float: right;">25/08/2022</span>
Drawing:	EIA_V2-4.3_NVC_Sec1_SKYE



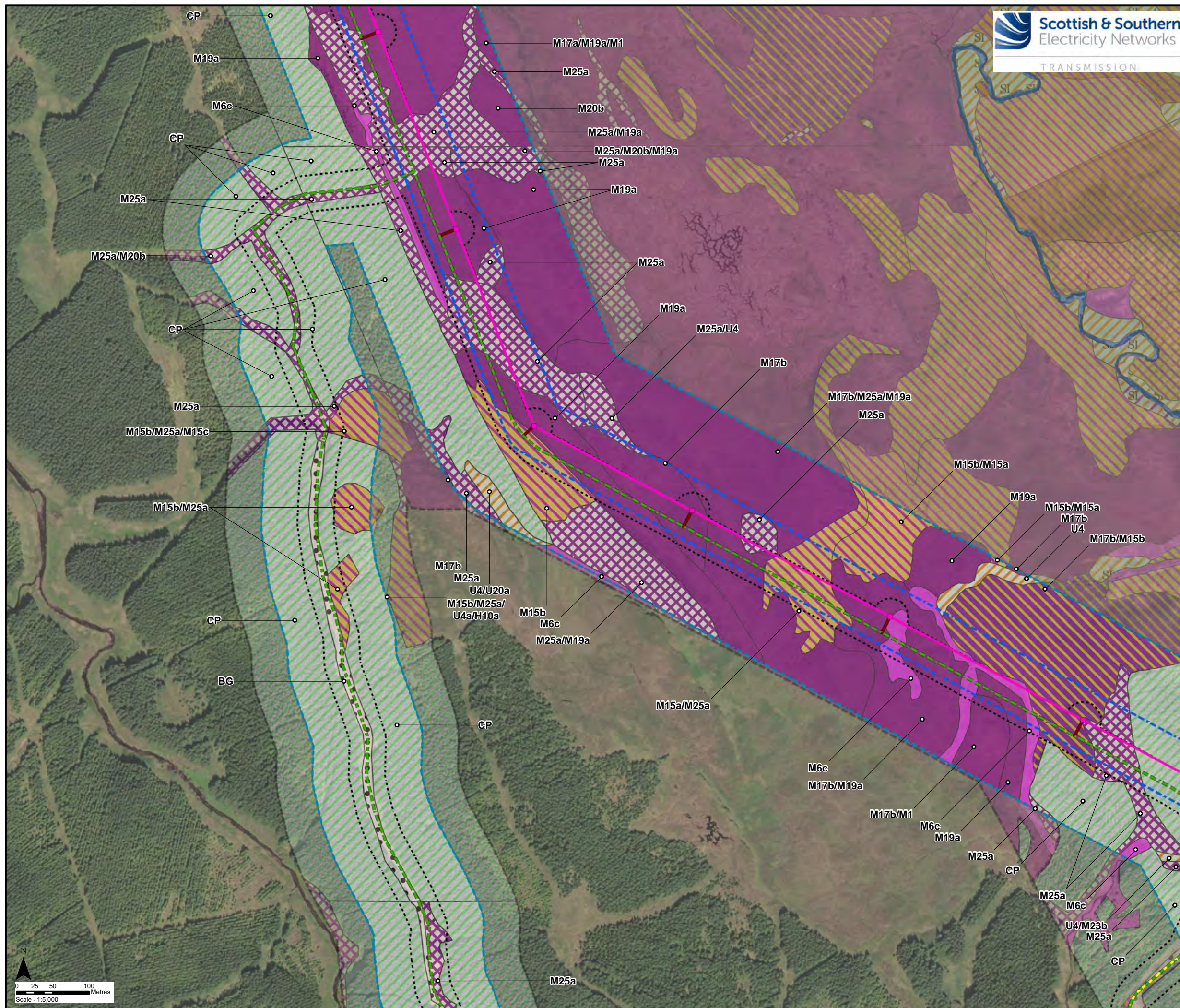

### Key

- Proposed Steel Lattice Tower
- Proposed OHL Alignment
- Existing Access Track to be upgraded
- New Temporary Access Track
- New Temporary Spur to Towers
- Limit of Deviation
- Limit of Deviation (Access)
- Survey Area
- Study Area - NVC Habitat

#### Phase 1 Habitat (Code)

- Coniferous Plantation Woodland (A1.2.2)
- Unimproved Acid Grassland (B1.1)
- Wet Dwarf Shrub Heath (D2)
- Wet Dwarf Shrub Heath/Blanket Bog Mosaic (D2/E1.6.1)
- Blanket Bog (E1.6.1)
- Wet Modified Bog (E1.7)
- Acid Neutral Flush (E2.1)
- Bare Ground (J4)

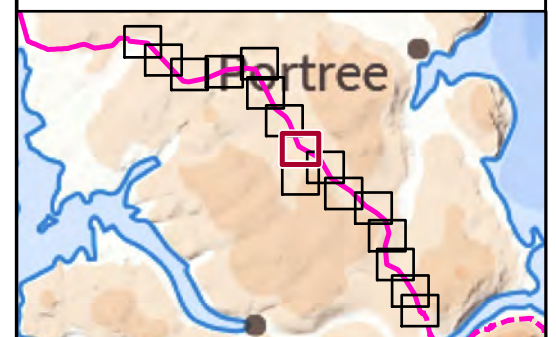

Reproduced by permission of Ordnance Survey on behalf of HMSO. Crown copyright and database right 2022 all rights reserved. Esri, Maxar, GeoEye, Earthstar Geographics, CNES/Airbus DS, USDA, USGS, AeroGRID, IGN, and the GIS User Community

Project No:	LT91
Project:	Skye Reinforcement Project EIA Report
Title:	Figure V2-4.3 (1.08): National Vegetation Classification (NVC) Survey Area and Results
Drawn by:	LM <span style="float: right;">25/08/2022</span>
Drawing:	EIA_V2-4.3_NVC_Sec1_SKYE