

Key

- Proposed OHL Alignment
- - - Proposed Underground Cable
- Study Area - NVC Habitat
- Section 1 Tile Extent





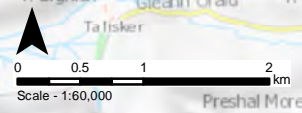

Reproduced by permission of Ordnance Survey on behalf of HMSO.
Crown copyright and database right 2022 all rights reserved.
Contains OS data © Crown Copyright and database right 2020
Contains OS data © Crown Copyright and database right 2019

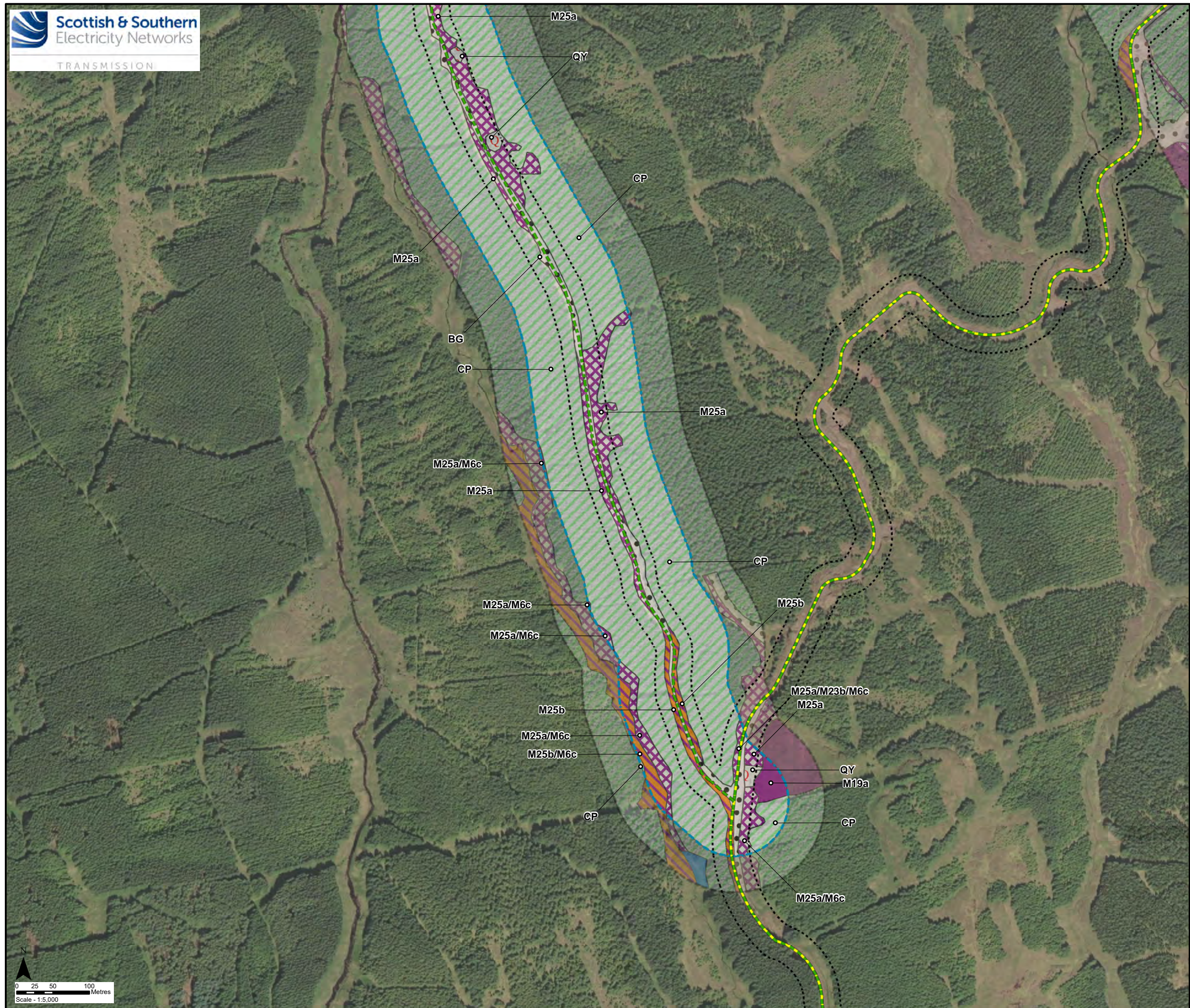
Project No:	LT91
Project:	Skye Reinforcement Project EIA Report
Title:	Figure V2-4.3 (1.00): National Vegetation Classification (NVC) Survey Area and Results
Drawn by:	LM 26/08/2022
Drawing:	EIA_V2-4.3_NVC_Sec1_Tile0_SKYE











Key

-  Existing Access Track to be upgraded
-  New Temporary Access Track
-  Limit of Deviation (Access)
-  Survey Area
-  Study Area - NVC Habitat

Phase 1 Habitat (Code)

-  Coniferous Plantation Woodland (A1.2.2)
-  Marsh/Marshy Grassland (B5)
-  Blanket Bog (E1.6.1)
-  Wet Modified Bog (E1.7)
-  Quarry (I2.1)
-  Bare Ground (J4)

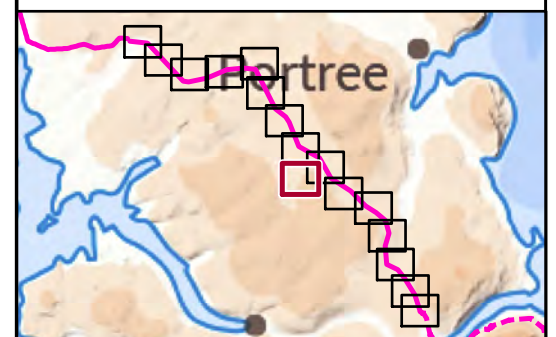

Reproduced by permission of Ordnance Survey on behalf of HMSO.
 Crown copyright and database right 2022 all rights reserved.
 Esri, Maxar, GeoEye, Earthstar Geographics, CNES/Airbus DS,
 USDA, USGS, AeroGRID, IGN, and the GIS User Community

Project No:	LT91
Project:	Skye Reinforcement Project EIA Report
Title:	Figure V2-4.3 (1.09): National Vegetation Classification (NVC) Survey Area and Results
Drawn by:	LM 25/08/2022
Drawing:	EIA_V2-4.3_NVC_Sec1_SKYE

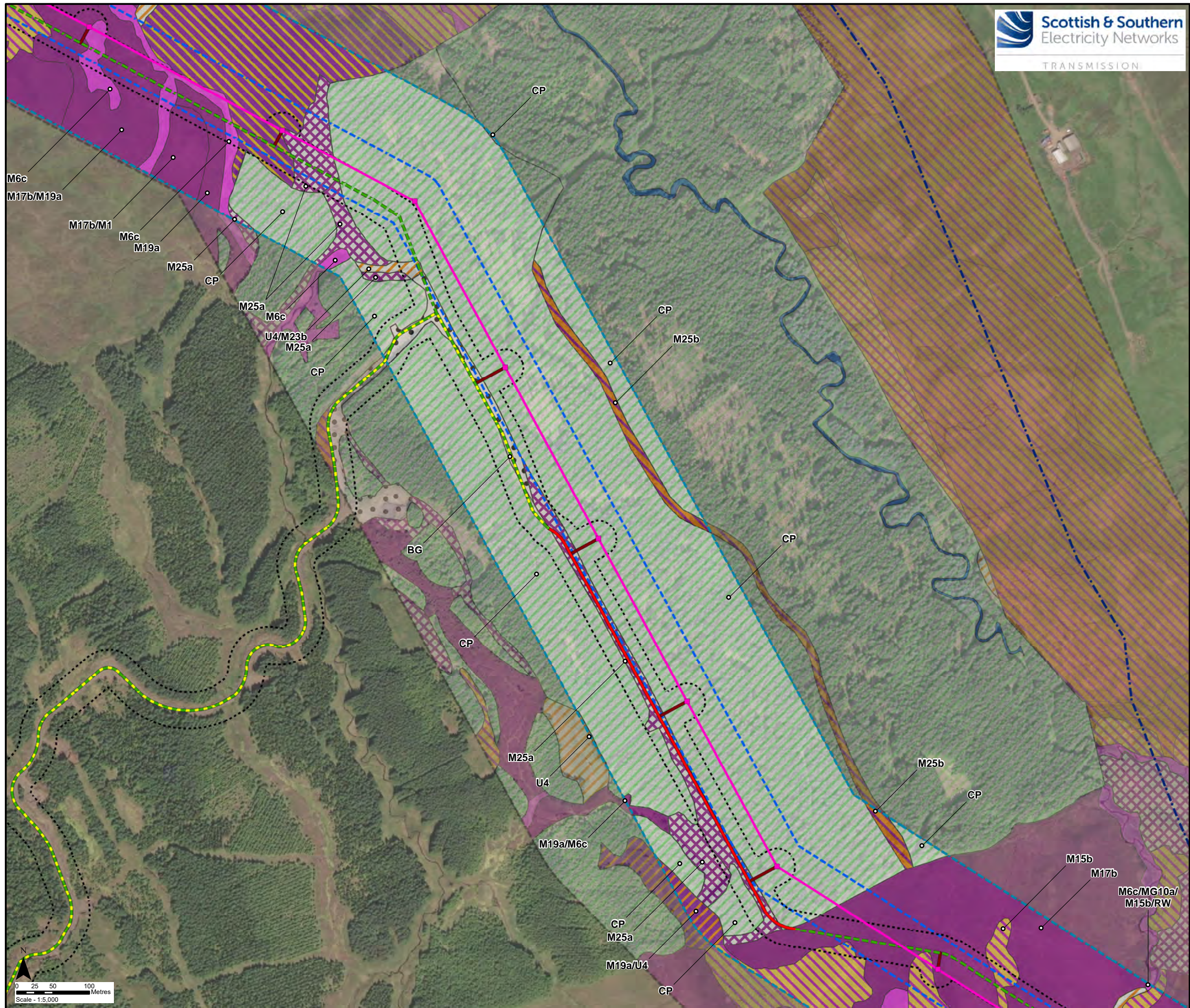

Key

- Proposed Steel Lattice Tower
- Proposed OHL Alignment
- Existing 132 kV OHL to be dismantled (Wood Pole)
- Existing Access Track to be upgraded
- New Permanent Access Track (construction type to be determined)
- New Temporary Access Track
- New Temporary Spur to Towers
- Limit of Deviation
- Limit of Deviation (Access)
- Survey Area
- Study Area - NVC Habitat

Phase 1 Habitat (Code)

- Coniferous Plantation Woodland (A1.2.2)
- Unimproved Acid Grassland (B1.1)
- Unimproved Acid Grassland/Blanket Bog Mosaic (B1.1/E1.6.1)
- Marsh/Marshy Grassland (B5)
- Wet Dwarf Shrub Heath (D2)
- Wet Dwarf Shrub Heath/Blanket Bog Mosaic (D2/E1.6.1)
- Blanket Bog (E1.6.1)
- Wet Modified Bog (E1.7)
- Acid Neutral Flush (E2.1)
- Bare Ground (J4)

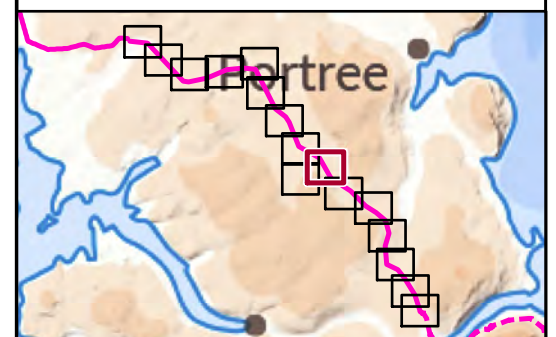

Reproduced by permission of Ordnance Survey on behalf of HMSO. Crown copyright and database right 2022 all rights reserved. Esri, Maxar, GeoEye, Earthstar Geographics, CNES/Airbus DS, USDA, USGS, AeroGRID, IGN, and the GIS User Community

Project No:	LT91
Project:	Skye Reinforcement Project EIA Report
Title:	Figure V2-4.3 (1.10): National Vegetation Classification (NVC) Survey Area and Results
Drawn by:	LM 25/08/2022
Drawing:	EIA_V2-4.3_NVC_Sec1_SKYE

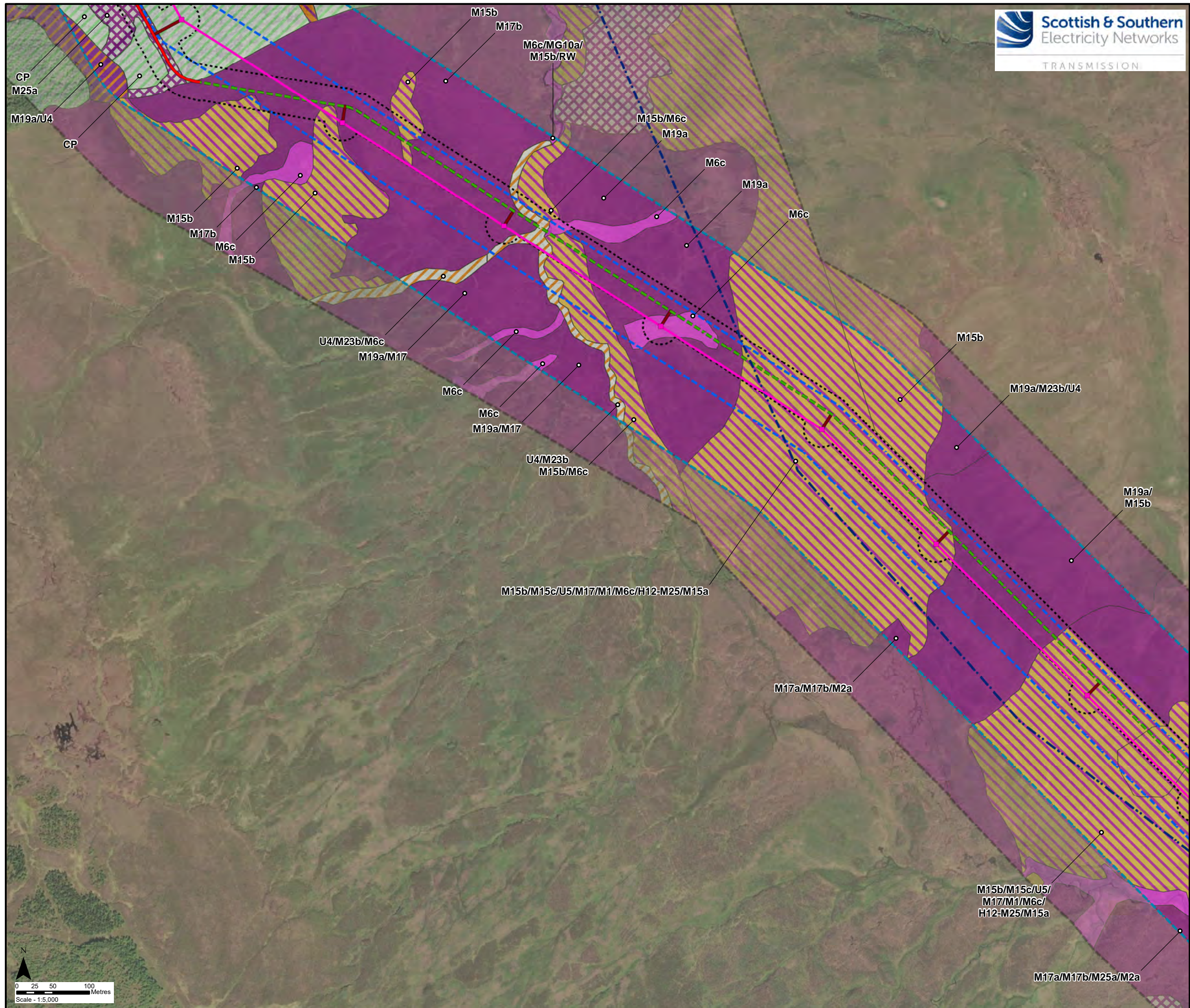

Key

- Proposed Steel Lattice Tower
- Proposed OHL Alignment
- Existing 132 kV OHL to be dismantled (Wood Pole)
- New Permanent Access Track (construction type to be determined)
- New Temporary Access Track
- New Temporary Spur to Towers
- Limit of Deviation
- Limit of Deviation (Access)
- Survey Area
- Study Area - NVC Habitat

Phase 1 Habitat (Code)

- Coniferous Plantation Woodland (A1.2.2)
- Unimproved Acid Grassland (B1.1)
- Unimproved Acid Grassland/Blanket Bog Mosaic (B1.1/E1.6.1)
- Marsh/Marshy Grassland (B5)
- Wet Dwarf Shrub Heath (D2)
- Blanket Bog (E1.6.1)
- Wet Modified Bog (E1.7)
- Acid Neutral Flush (E2.1)



Reproduced by permission of Ordnance Survey on behalf of HMSO.
 Crown copyright and database right 2022 all rights reserved.
 Esri, Maxar, GeoEye, Earthstar Geographics, CNES/Airbus DS,
 USDA, USGS, AeroGRID, IGN, and the GIS User Community

Project No:	LT91
Project:	Skye Reinforcement Project EIA Report
Title:	Figure V2-4.3 (1.11): National Vegetation Classification (NVC) Survey Area and Results
Drawn by:	LM 25/08/2022
Drawing:	EIA_V2-4.3_NVC_Sec1_SKYE

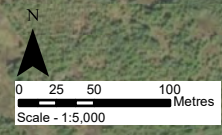

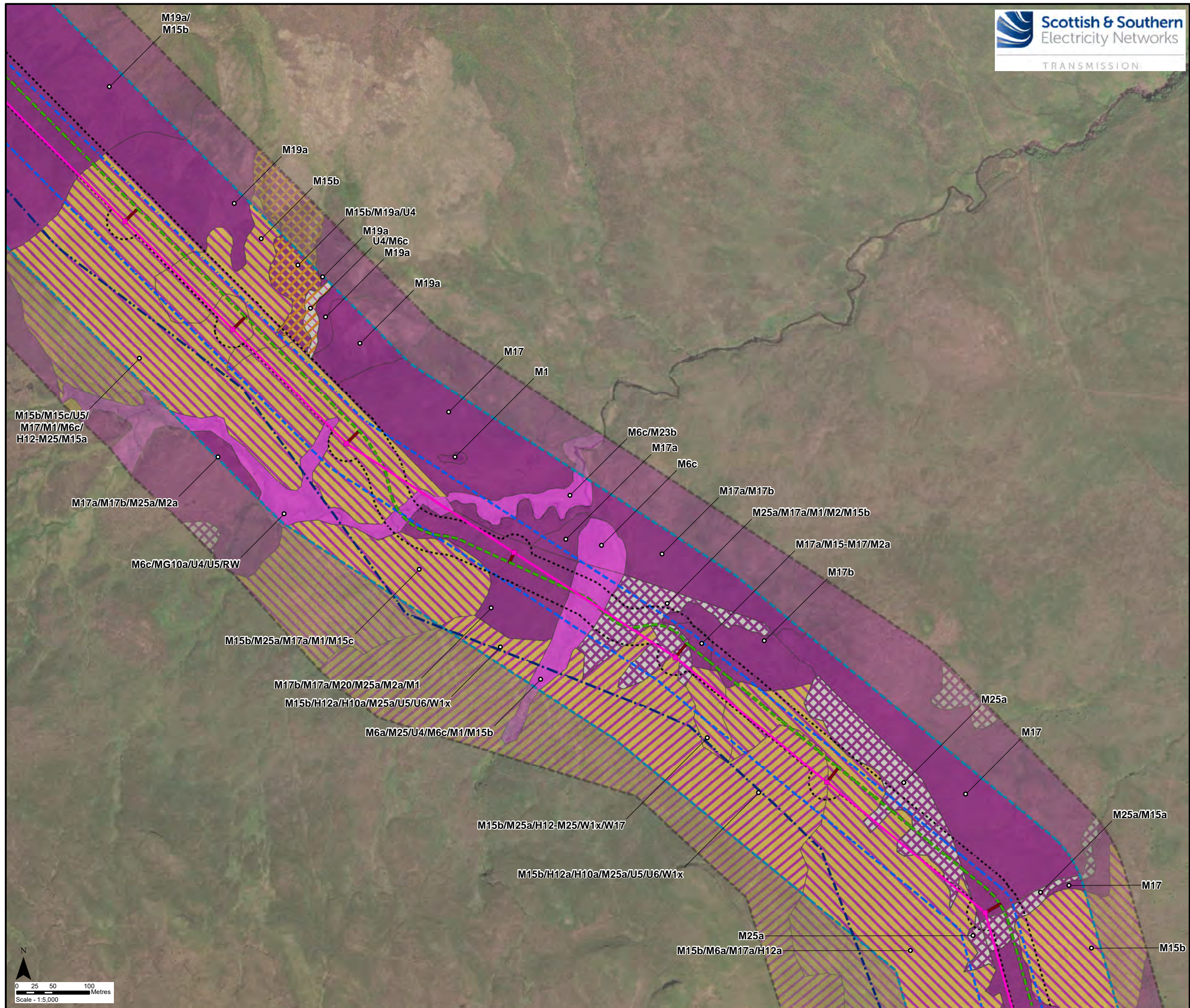

Key

- Proposed Steel Lattice Tower
- Proposed OHL Alignment
- Existing 132 kV OHL to be dismantled (Wood Pole)
- New Temporary Access Track
- New Temporary Spur to Towers
- Limit of Deviation
- Limit of Deviation (Access)
- Survey Area
- Study Area - NVC Habitat

Phase 1 Habitat (Code)

- Unimproved Acid Grassland/Acid Neutral Flush Mosaic (B1.1/E2.1)
- Acid Dry Dwarf Shrub Heath/Wet Dwarf Shrub Heath Mosaic (D1.1/D2)
- Wet Dwarf Shrub Heath (D2)
- Wet Heath/Acid Grassland Mosaic/Blanket Bog Mosaic (D6/E1.6.1)
- Blanket Bog (E1.6.1)
- Wet Modified Bog (E1.7)
- Acid Neutral Flush (E2.1)

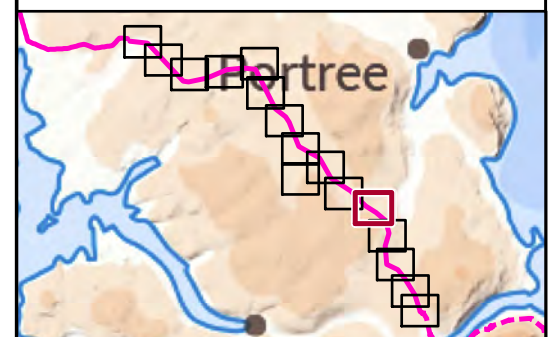

Reproduced by permission of Ordnance Survey on behalf of HMSO. Crown copyright and database right 2022 all rights reserved. Esri, Maxar, GeoEye, Earthstar Geographics, CNES/Airbus DS, USDA, USGS, AeroGRID, IGN, and the GIS User Community

Project No:	LT91
Project:	Skye Reinforcement Project EIA Report
Title:	Figure V2-4.3 (1.12): National Vegetation Classification (NVC) Survey Area and Results
Drawn by:	LM 25/08/2022
Drawing:	EIA_V2-4.3_NVC_Sec1_SKYE

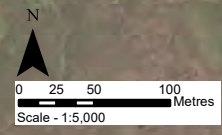

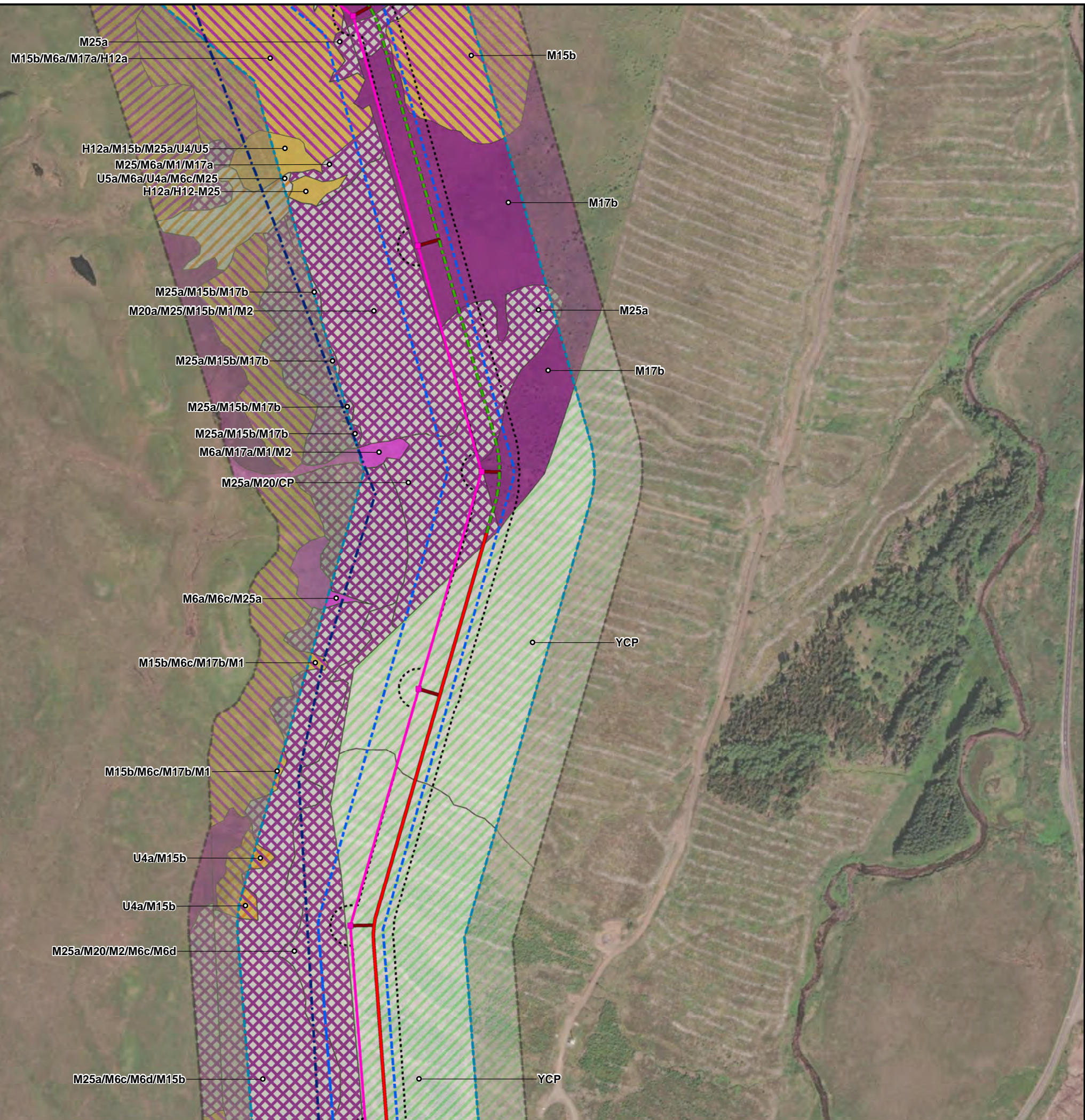

Key

- Proposed Steel Lattice Tower
- Proposed OHL Alignment
- Existing 132 kV OHL to be dismantled (Wood Pole)
- New Permanent Access Track (construction type to be determined)
- New Temporary Access Track
- New Temporary Spur to Towers
- Limit of Deviation
- Limit of Deviation (Access)
- Survey Area
- Study Area - NVC Habitat

Phase 1 Habitat (Code)

- Coniferous Plantation Woodland (A1.2.2)
- Unimproved Acid Grassland (B1.1)
- Acid Dry Dwarf Shrub Heath (D1.1)
- Wet Dwarf Shrub Heath (D2)
- Wet Heath/Acid Grassland Mosaic (D6)
- Blanket Bog (E1.6.1)
- Wet Modified Bog (E1.7)
- Acid Neutral Flush (E2.1)

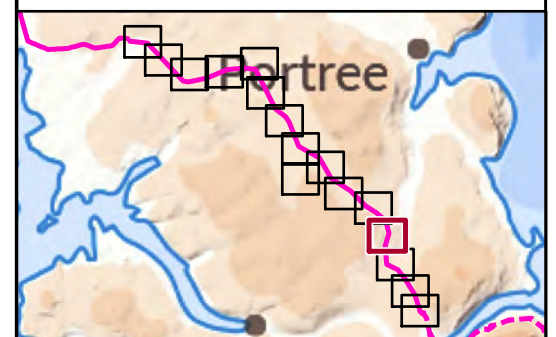
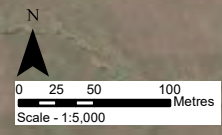

Reproduced by permission of Ordnance Survey on behalf of HMSO. Crown copyright and database right 2022 all rights reserved. Esri, Maxar, GeoEye, Earthstar Geographics, CNES/Airbus DS, USDA, USGS, AeroGRID, IGN, and the GIS User Community

Project No:	LT91	
Project:	Skye Reinforcement Project EIA Report	
Title:	Figure V2-4.3 (1.13): National Vegetation Classification (NVC) Survey Area and Results	
Drawn by:	LM	25/08/2022
Drawing:	EIA_V2-4.3_NVC_Sec1_SKYE	

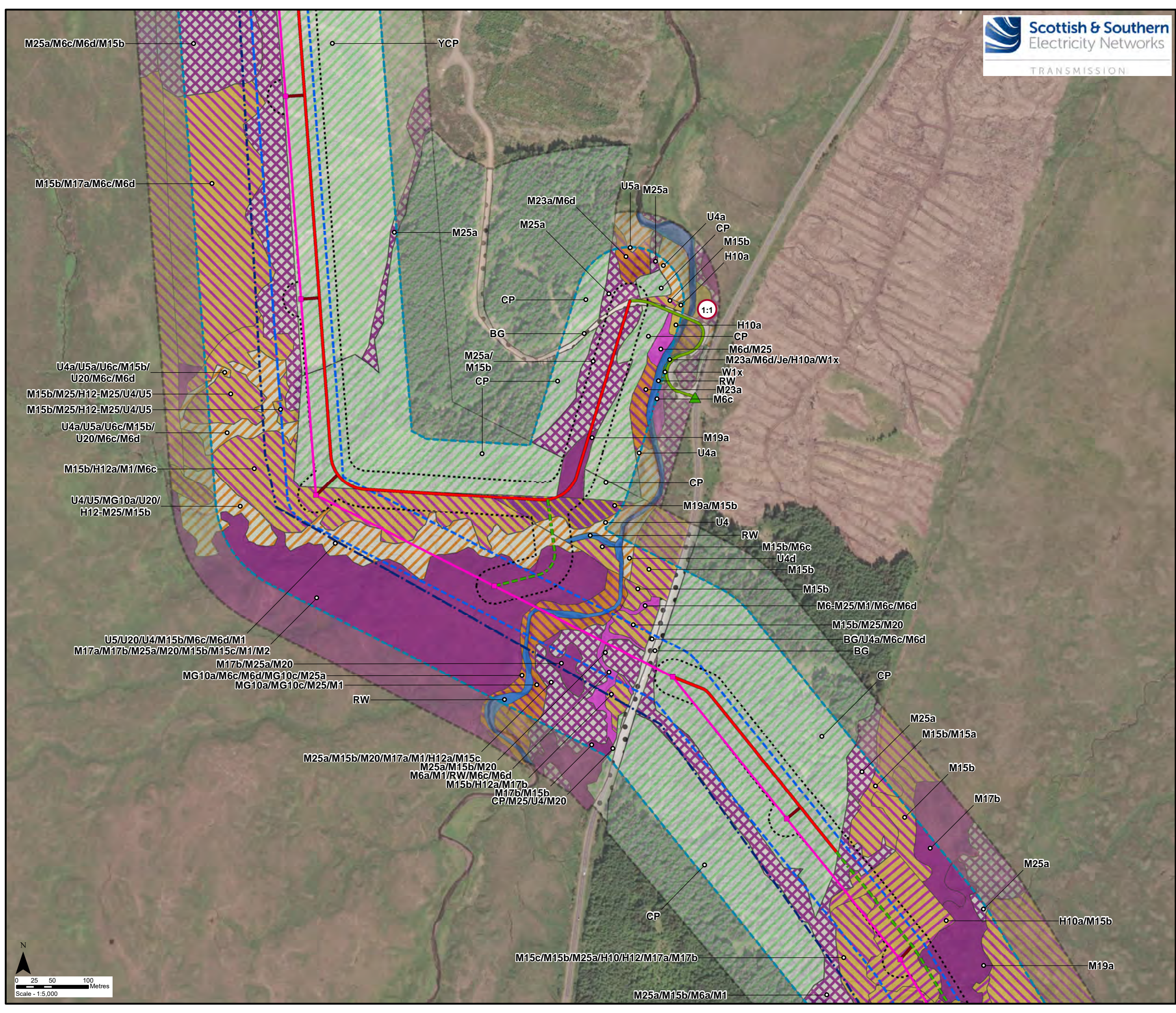

Key

- Proposed Steel Lattice Tower
- Proposed OHL Alignment
- Existing 132 kV OHL to be dismantled (Wood Pole)
- Existing Access Track
- New Permanent Access Track (construction type to be determined)
- New Temporary Access Track
- New Temporary Spur to Towers
- Existing Bellmouth
- Limit of Deviation
- Limit of Deviation (Access)
- Survey Area
- Study Area - NVC Habitat

Phase 1 Habitat (Code)

- Coniferous Plantation Woodland (A1.2.2)
- Dense/Continuous Scrub (A2.1)
- Scattered Coniferous Tree (A3.2)
- Unimproved Acid Grassland (B1.1)
- Marsh/Marshy Grassland (B5)
- Acid Dry Dwarf Shrub Heath (D1.1)
- Acid Dry Dwarf Shrub Heath/Wet Dwarf Shrub Heath Mosaic (D1.1/D2)
- Wet Dwarf Shrub Heath (D2)
- Wet Dwarf Shrub Heath/Blanket Bog Mosaic (D2/E1.6.1)
- Blanket Bog (E1.6.1)
- Wet Modified Bog (E1.7)
- Acid Neutral Flush (E2.1)
- Running Water (G2)
- Bare Ground (J4)
- Habitats Target Note

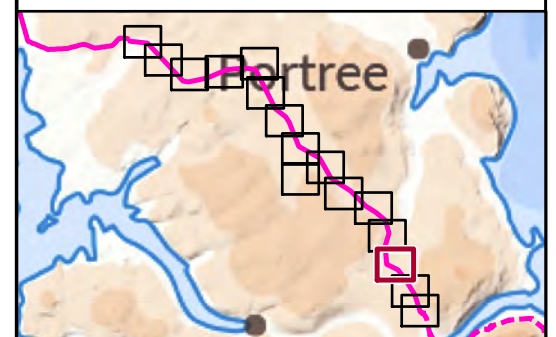

Reproduced by permission of Ordnance Survey on behalf of HMSO. Crown copyright and database right 2022 all rights reserved. Esri, Maxar, GeoEye, Earthstar Geographics, CNES/Airbus DS, USDA, USGS, AeroGRID, IGN, and the GIS User Community

Project No:	LT91
Project:	Skye Reinforcement Project EIA Report
Title:	Figure V2-4.3 (1.14): National Vegetation Classification (NVC) Survey Area and Results
Drawn by:	LM
	25/08/2022
Drawing:	EIA_V2-4.3_NVC_Sec1_SKYE

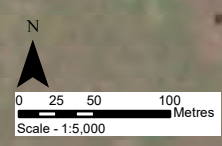

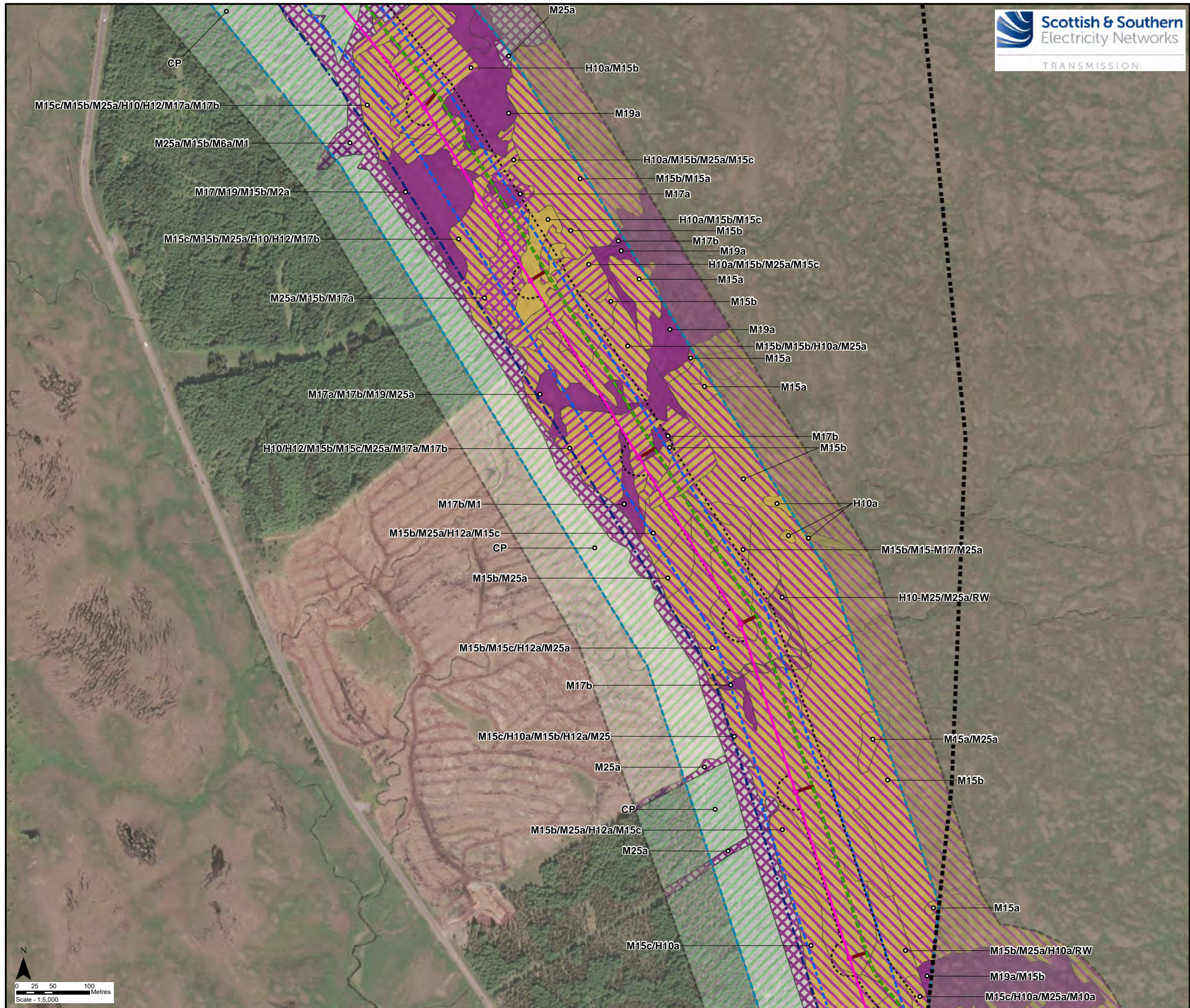

Key

- Proposed Steel Lattice Tower
- Proposed OHL Alignment
- - - Existing 132 kV OHL to be dismantled (Wood Pole)
- - - New Temporary Access Track
- New Temporary Spur to Towers
- Section Divide
- Limit of Deviation
- Limit of Deviation (Access)
- Survey Area
- Study Area - NVC Habitat

Phase 1 Habitat (Code)

- Coniferous Plantation Woodland (A1.2.2)
- Acid Dry Dwarf Shrub Heath (D1.1)
- Acid Dry Dwarf Shrub Heath/Wet Dwarf Shrub Heath Mosaic (D1.1/D2)
- Acid Dry Dwarf Shrub Heath/Wet Modified Bog Mosaic (D1.1/E1.7)
- Wet Dwarf Shrub Heath (D2)
- Wet Dwarf Shrub Heath/Wet Modified Bog Mosaic (D2/E1.7)
- Blanket Bog (E1.6.1)
- Wet Modified Bog (E1.7)

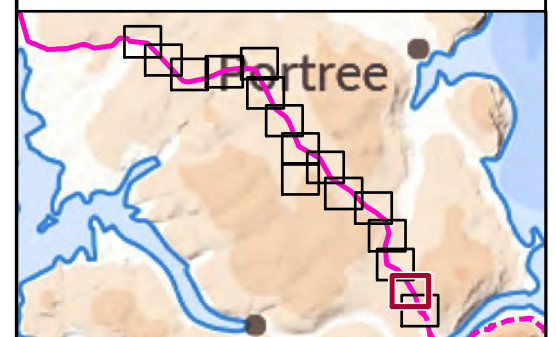

Reproduced by permission of Ordnance Survey on behalf of HMSO. Crown copyright and database right 2022 all rights reserved. Esri, Maxar, GeoEye, Earthstar Geographics, CNES/Airbus DS, USDA, USGS, AeroGRID, IGN, and the GIS User Community

Project No:	LT91
Project:	Skye Reinforcement Project EIA Report
Title:	Figure V2-4.3 (1.15): National Vegetation Classification (NVC) Survey Area and Results
Drawn by:	LM 25/08/2022
Drawing:	EIA_V2-4.3_NVC_Sec1_SKYE

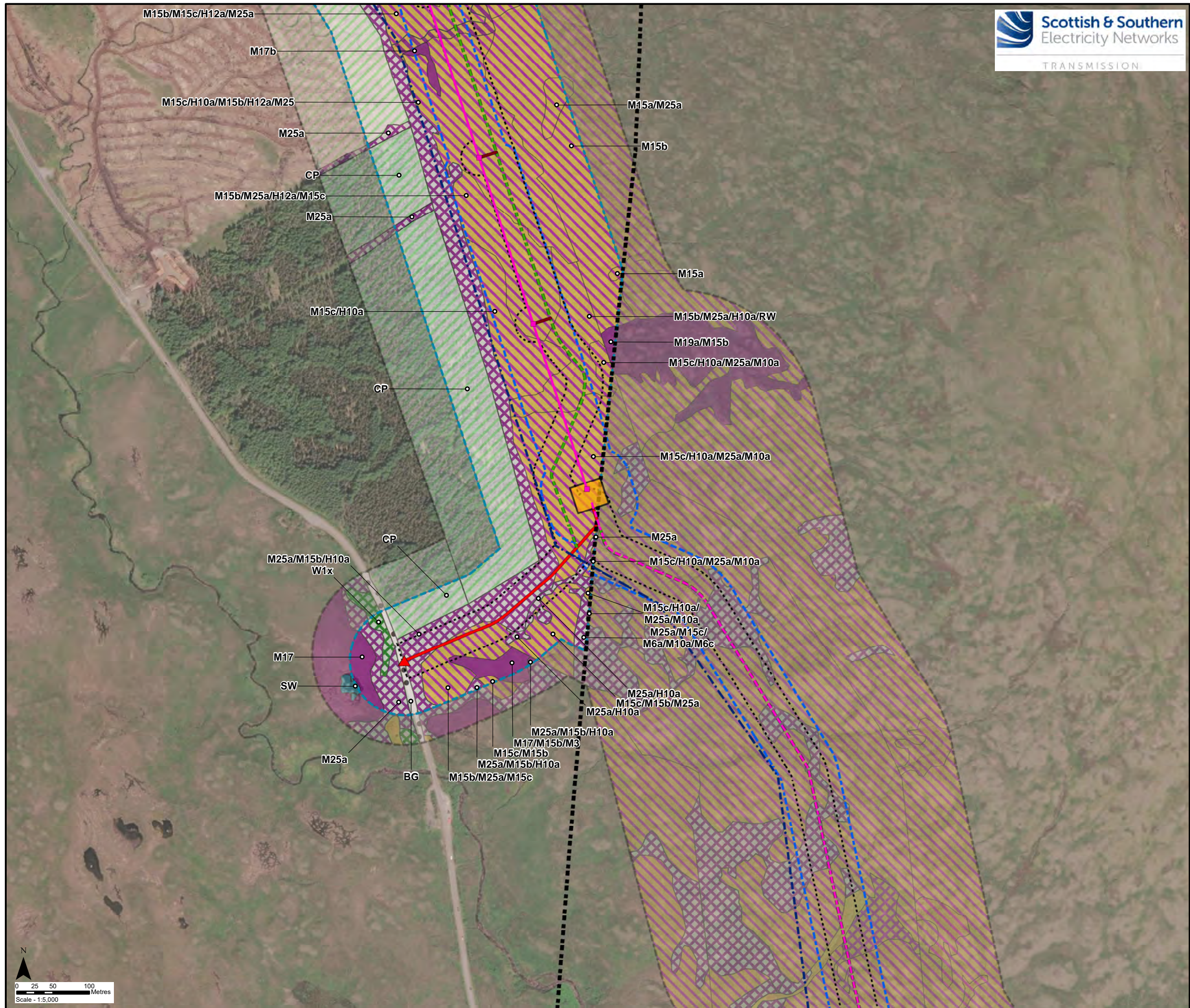

Key

- Proposed Steel Lattice Tower
- Proposed OHL Alignment
- Proposed Underground Cable
- Existing 132 kV OHL to be dismantled (Wood Pole)
- New Permanent Access Track (construction type to be determined)
- New Temporary Access Track
- New Temporary Spur to Towers
- Section Divide
- New Bellmouth
- Sealing End Compound
- Limit of Deviation
- Limit of Deviation (Access)
- Survey Area
- Study Area - NVC Habitat

Phase 1 Habitat (Code)

- Coniferous Plantation Woodland (A1.2.2)
- Dense/Continuous Scrub (A2.1)
- Acid Dry Dwarf Shrub Heath/Wet Modified Bog Mosaic (D1.1/E1.7)
- Wet Dwarf Shrub Heath (D2)
- Blanket Bog (E1.6.1)
- Wet Modified Bog (E1.7)
- Standing Water: Dystrophic (G1.4)
- Bare Ground (J4)

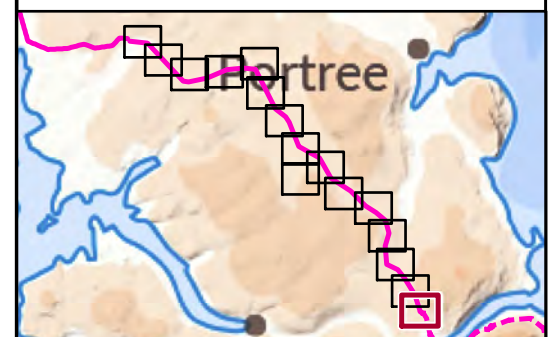

Reproduced by permission of Ordnance Survey on behalf of HMSO. Crown copyright and database right 2022 all rights reserved. Esri, Maxar, GeoEye, Earthstar Geographics, CNES/Airbus DS, USDA, USGS, AeroGRID, IGN, and the GIS User Community

Project No:	LT91	
Project:	Skye Reinforcement Project EIA Report	
Title:	Figure V2-4.3 (1.16): National Vegetation Classification (NVC) Survey Area and Results	
Drawn by:	LM	25/08/2022
Drawing:	EIA_V2-4.3_NVC_Sec1_SKYE	

