

Key

- Proposed OHL Alignment
- - - Proposed Underground Cable
- Study Area - NVC Habitat
- Section 2 Tile Extent

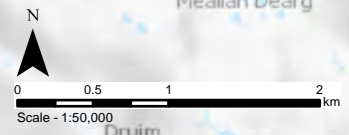

Reproduced by permission of Ordnance Survey on behalf of HMSO.
Crown copyright and database right 2022 all rights reserved.
Contains OS data © Crown Copyright and database right 2020
Contains OS data © Crown Copyright and database right 2019

| | |
|-------------|--|
| Project No: | LT91 |
| Project: | Skye Reinforcement Project EIA Report |
| Title: | Figure V2-4.3 (2.00): National Vegetation Classification (NVC) Survey Area and Results |
| Drawn by: | LM |
| | 01/09/2022 |
| Drawing: | EIA_V2-4.3_NVC_Sec2_Tile0_SKYE |

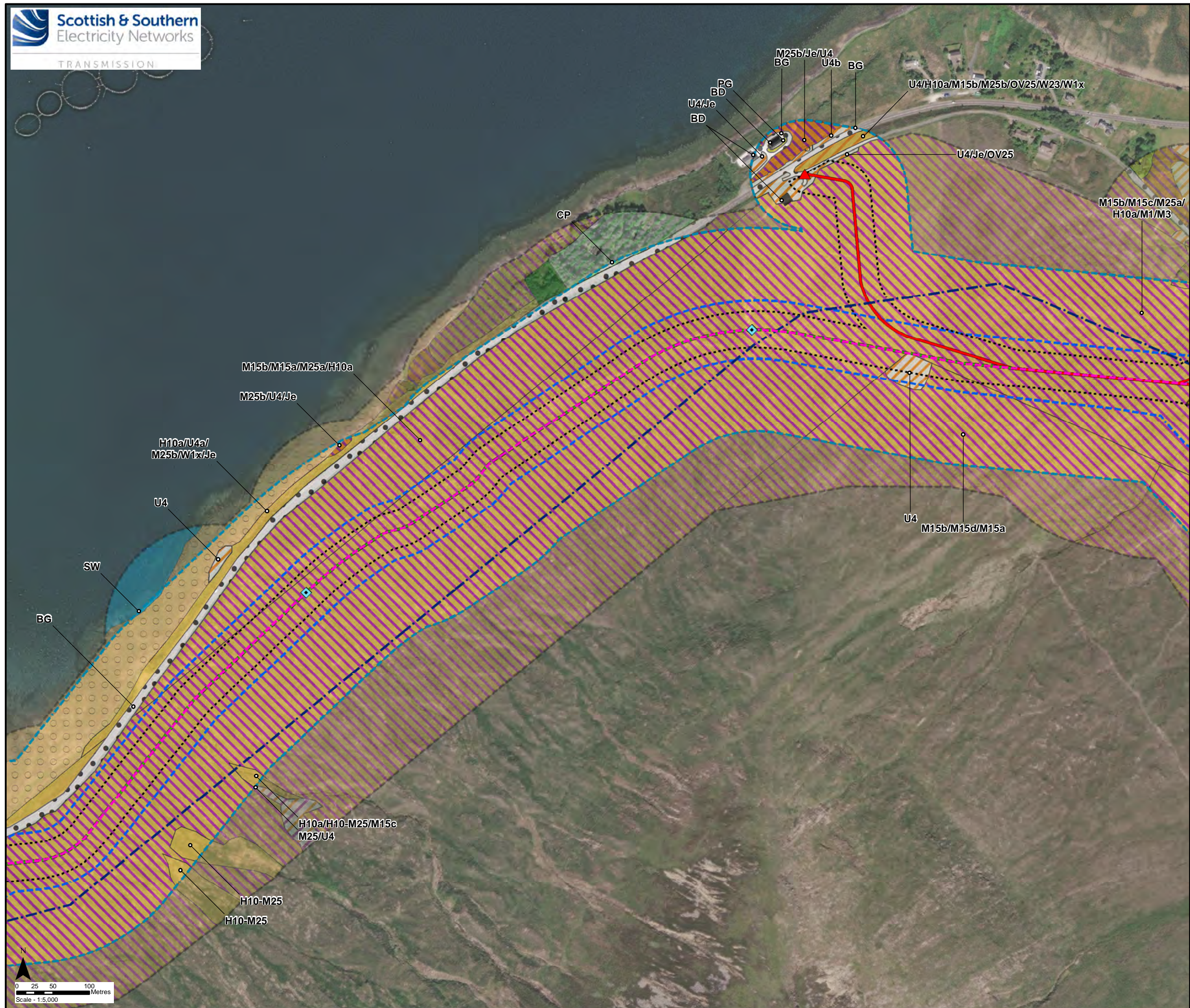

Key

- Proposed Underground Cable
- Existing 132 kV OHL to be dismantled (Wood Pole)
- New Permanent Access Track (construction type to be determined)
- New Temporary Access Track
- ◆ Indicative Cable Link Box
- ▲ New Bellmouth
- Sealing End Compound
- Limit of Deviation
- Limit of Deviation (Access)
- Survey Area
- Study Area - NVC Habitat

Phase 1 Habitat (Code)

- Coniferous Plantation Woodland (A1.2.2)
- Unimproved Acid Grassland (B1.1)
- Unimproved Acid Grassland/ Marsh/Marshy Grassland Mosaic (B1.1/B5)
- Semi-Improved Acid Grassland (B1.2)
- Marsh/Marshy Grassland (B5)
- Acid Dry Dwarf Shrub Heath (D1.1)
- Wet Dwarf Shrub Heath (D2)
- Dry Heath/Acid Grassland Mosaic (D5)
- Standing Water (G1)
- Intertidal: Shingle/Cobbles (H1.2)
- Amentiy Grassland (J1.2)
- Building (J3.6)
- Bare Ground (J4)

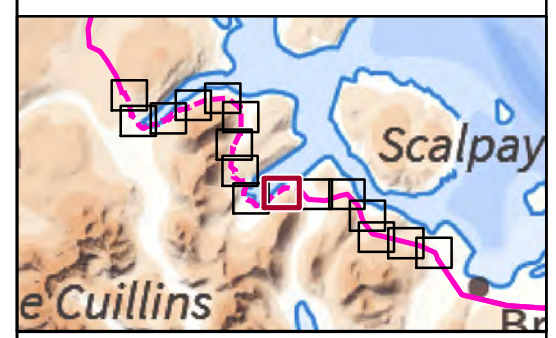

Reproduced by permission of Ordnance Survey on behalf of HMSO.
 Crown copyright and database right 2022 all rights reserved.
 Esri, Maxar, GeoEye, Earthstar Geographics, CNES/Airbus DS,
 USDA, USGS, AeroGRID, IGN, and the GIS User Community

| | |
|------------------|--|
| Project No: LT91 | |
| Project: | Skye Reinforcement Project EIA Report |
| Title: | Figure V2-4.3 (2.10): National Vegetation Classification (NVC) Survey Area and Results |
| Drawn by: | LNF 31/08/2022 |
| Drawing: | EIA_V2-4.3_NVC_Sec2_SKYE |

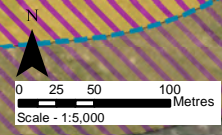

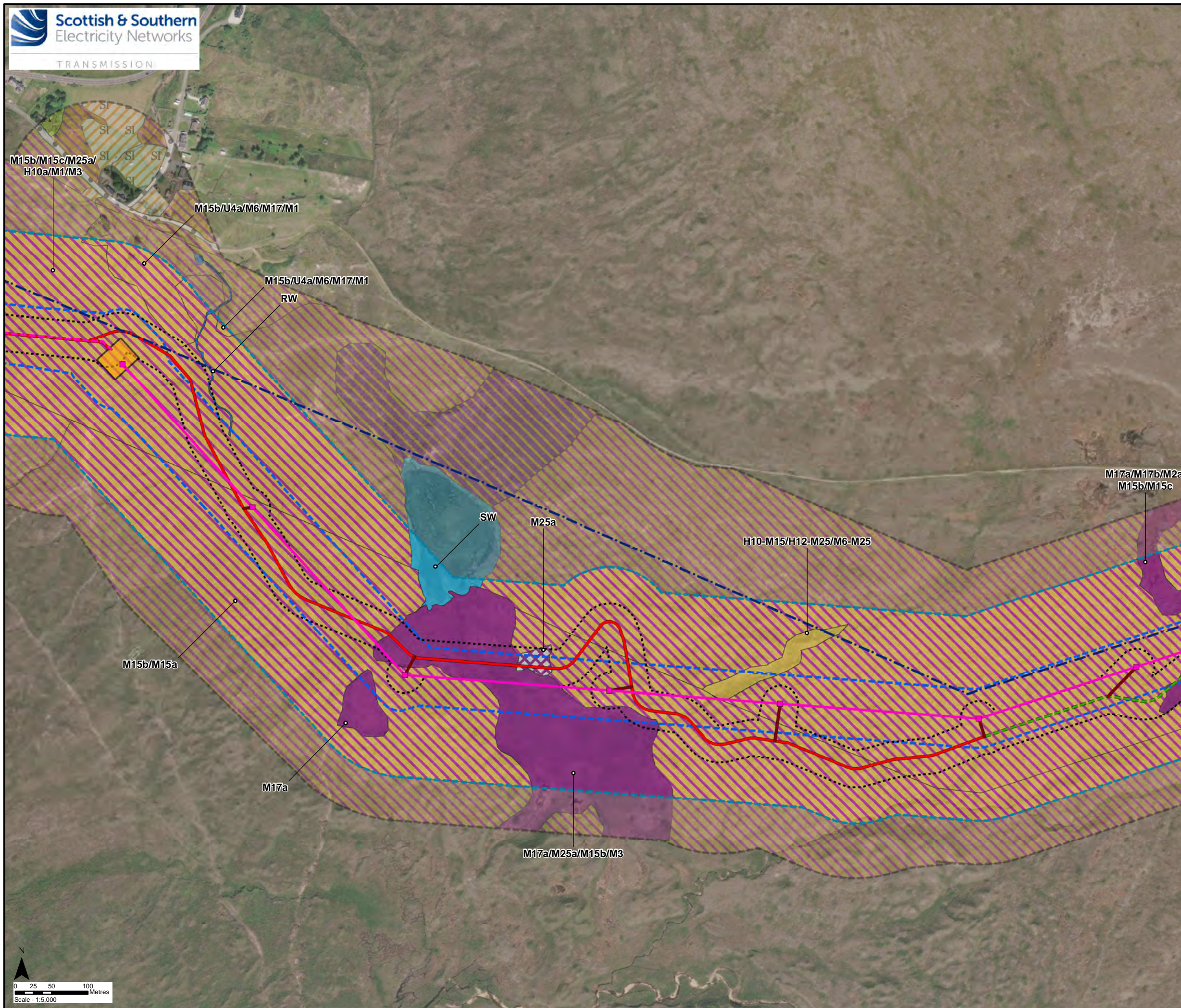

Key

- Proposed Steel Lattice Tower
- Proposed OHL Alignment
- - - Proposed Underground Cable
- - - Existing 132 kV OHL to be dismantled (Wood Pole)
- New Permanent Access Track (construction type to be determined)
- - - New Temporary Access Track
- New Temporary Spur to Towers
- Sealing End Compound
- Limit of Deviation
- Limit of Deviation (Access)
- Survey Area
- Study Area - NVC Habitat

Phase 1 Habitat (Code)

- Acid Dry Dwarf Shrub Heath (D1.1)
- Wet Dwarf Shrub Heath (D2)
- Blanket Bog (E1.6.1)
- Wet Modified Bog (E1.7)
- Standing Water (G1)
- Running Water (G2)

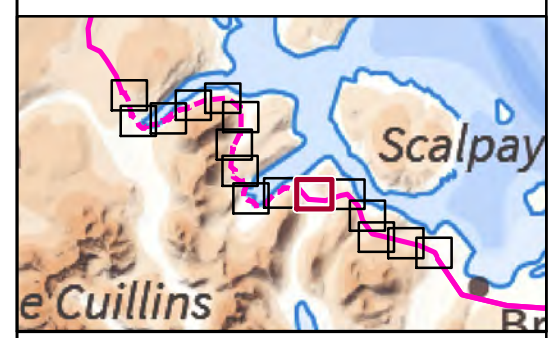
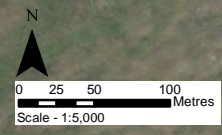

Reproduced by permission of Ordnance Survey on behalf of HMSO.
 Crown copyright and database right 2022 all rights reserved.
 Esri, Maxar, GeoEye, Earthstar Geographics, CNES/Airbus DS,
 USDA, USGS, AeroGRID, IGN, and the GIS User Community

| | |
|-------------|--|
| Project No: | LT91 |
| Project: | Skye Reinforcement Project EIA Report |
| Title: | Figure V2-4.3 (2.11): National Vegetation Classification (NVC) Survey Area and Results |
| Drawn by: | LNF 31/08/2022 |
| Drawing: | EIA_V2-4.3_NVC_Sec2_SKYE |

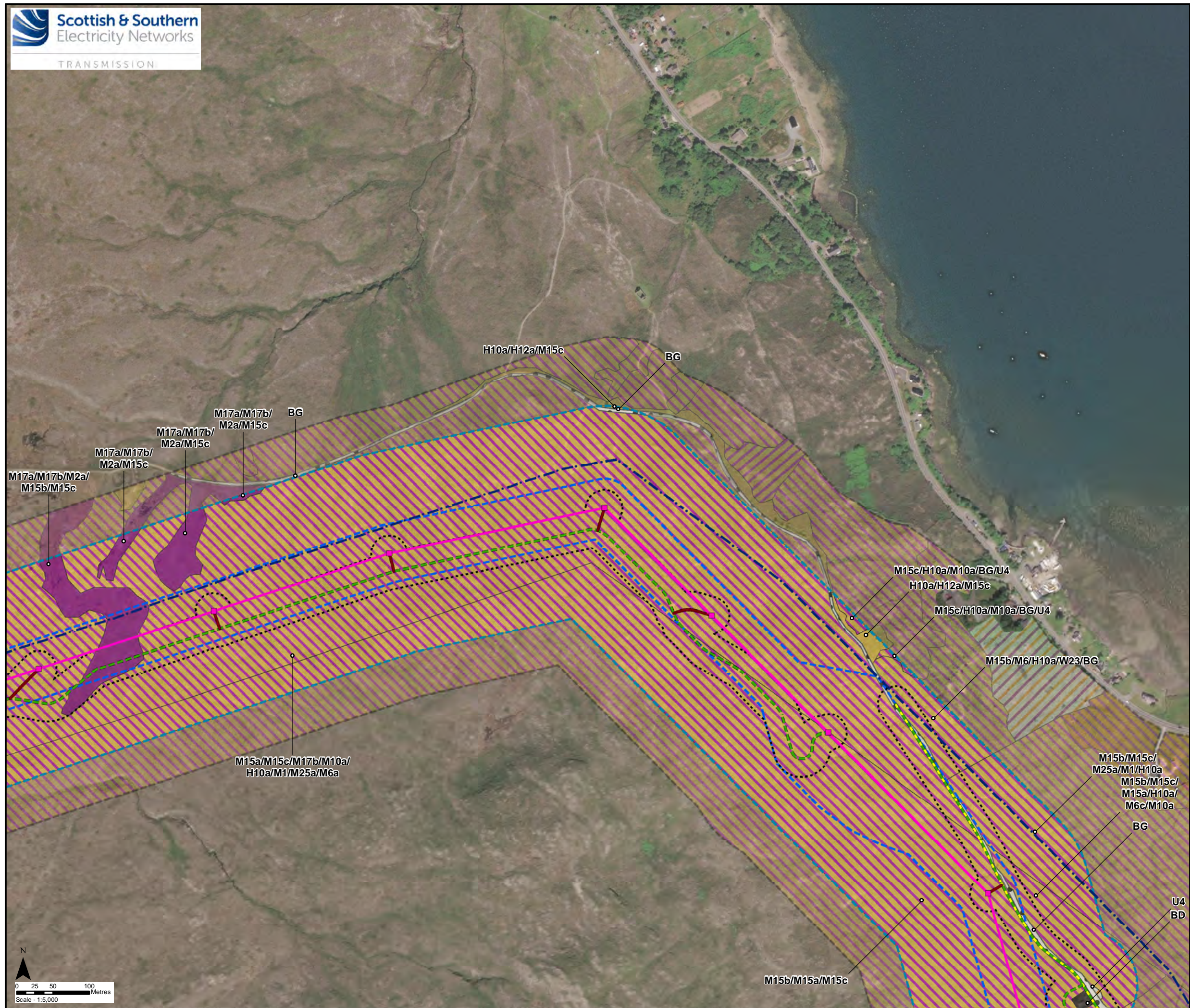

Key

- Proposed Steel Lattice Tower
- Proposed OHL Alignment
- Existing 132 kV OHL to be dismantled (Wood Pole)
- Existing Access Track to be upgraded
- New Temporary Access Track
- New Temporary Spur to Towers
- Limit of Deviation
- Limit of Deviation (Access)
- Survey Area
- Study Area - NVC Habitat

Phase 1 Habitat (Code)

- Unimproved Acid Grassland (B1.1)
- Acid Dry Dwarf Shrub Heath (D1.1)
- Wet Dwarf Shrub Heath (D2)
- Blanket Bog (E1.6.1)
- Building (J3.6)
- Bare Ground (J4)

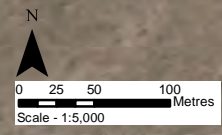
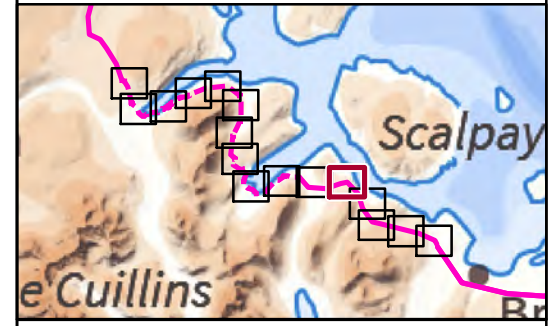

Reproduced by permission of Ordnance Survey on behalf of HMSO.
 Crown copyright and database right 2022 all rights reserved.
 Esri, Maxar, GeoEye, Earthstar Geographics, CNES/Airbus DS,
 USDA, USGS, AeroGRID, IGN, and the GIS User Community

| | |
|-------------|--|
| Project No: | LT91 |
| Project: | Skye Reinforcement Project EIA Report |
| Title: | Figure V2-4.3 (2.12): National Vegetation Classification (NVC) Survey Area and Results |
| Drawn by: | LNF 31/08/2022 |
| Drawing: | EIA_V2-4.3_NVC_Sec2_SKYE |

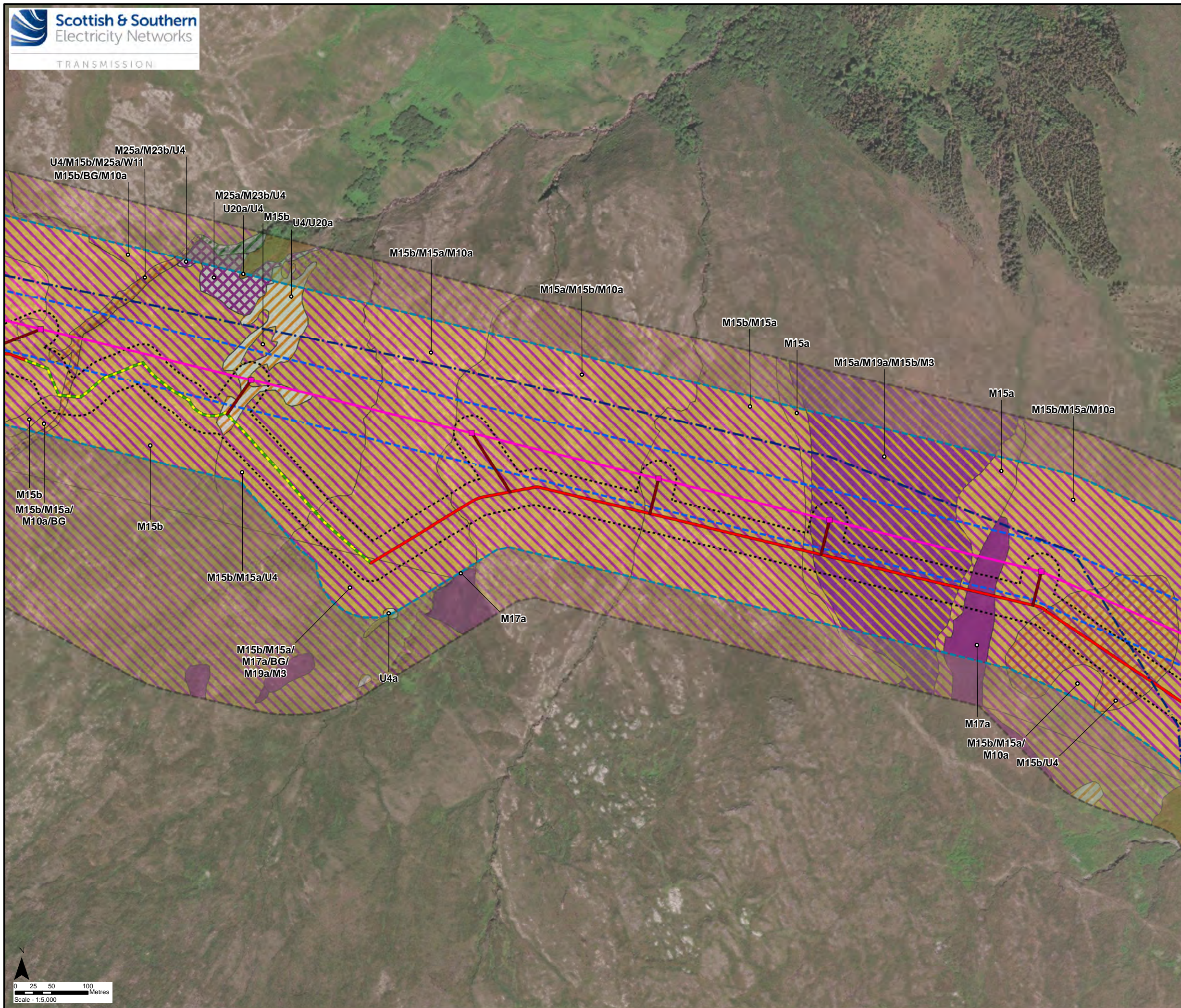

Key

- Proposed Steel Lattice Tower
 - Proposed OHL Alignment
 - Existing 132 kV OHL to be dismantled (Wood Pole)
 - Existing Access Track to be upgraded
 - New Permanent Access Track (construction type to be determined)
 - New Temporary Access Track
 - New Temporary Spur to Towers
 - Limit of Deviation
 - Limit of Deviation (Access)
 - Survey Area
 - Study Area - NVC Habitat
- Phase 1 Habitat (Code)**
- Coniferous Plantation Woodland (A1.2.2)
 - Unimproved Acid Grassland (B1.1)
 - Continuous Bracken (C1.1)
 - Wet Dwarf Shrub Heath (D2)
 - Wet Dwarf Shrub Heath/Blanket Bog Mosaic (D2/E1.6.1)
 - Wet Dwarf Shrub Heath/Basic Flush (D2/E2.2)
 - Wet Heath/Acid Grassland Mosaic (D6)
 - Blanket Bog (E1.6.1)
 - Wet Modified Bog (E1.7)

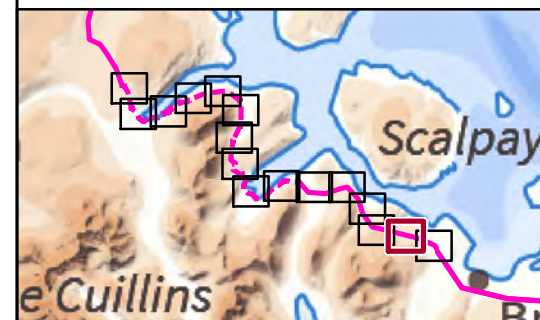

Reproduced by permission of Ordnance Survey on behalf of HMSO.
 Crown copyright and database right 2022 all rights reserved.
 Esri, Maxar, GeoEye, Earthstar Geographics, CNES/Airbus DS,
 USDA, USGS, AeroGRID, IGN, and the GIS User Community

| | |
|------------------|--|
| Project No: LT91 | |
| Project: | Skye Reinforcement Project EIA Report |
| Title: | Figure V2-4.3 (2.15): National Vegetation Classification (NVC) Survey Area and Results |
| Drawn by: | LNF 31/08/2022 |
| Drawing: | EIA_V2-4.3_NVC_Sec2_SKYE |

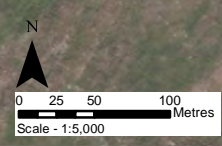

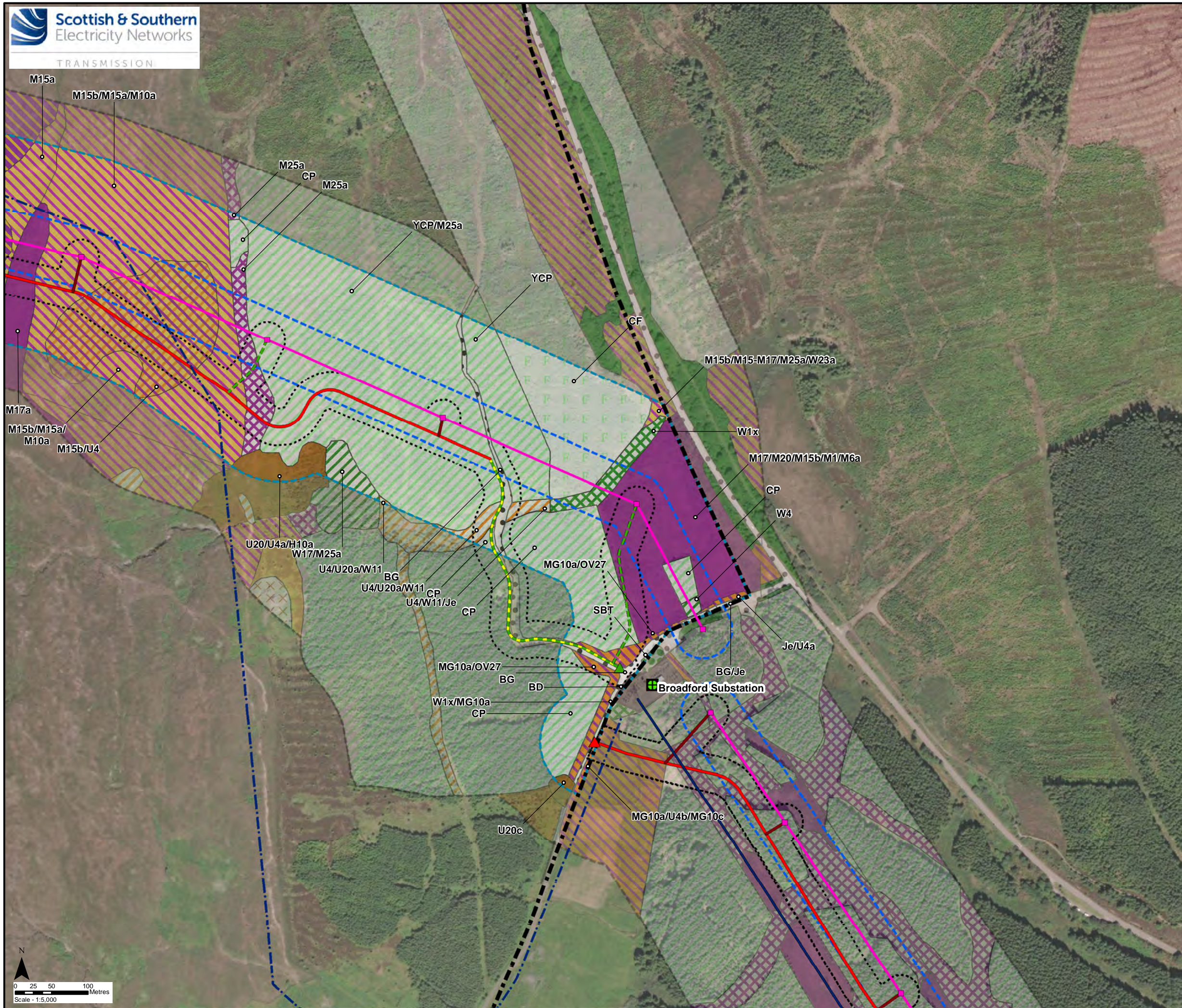

Key

- Proposed Steel Lattice Tower
- Proposed OHL Alignment
- Existing 132 kV OHL to be dismantled (Steel Lattice)
- - - Existing 132 kV OHL to be dismantled (Wood Pole)
- Existing Access Track to be upgraded
- New Permanent Access Track (construction type to be determined)
- - - New Temporary Access Track
- New Temporary Spur to Towers
- - - Section Divide
- Existing Substation to be Extended (separate application)
- ▲ Existing Bellmouth
- ▲ New Bellmouth
- Limit of Deviation
- Limit of Deviation (Access)
- Survey Area
- Study Area - NVC Habitat
- Phase 1 Habitat (Code)**
- Broad-Leaved Plantation Woodland (A1.1.2)
- Coniferous Plantation Woodland (A1.2.2)
- Dense/Continuous Scrub (A2.1)
- Scattered Broad-Leaved Tree (A3.1)
- Recently Felled Coniferous Woodland (A4.2)
- Unimproved Acid Grassland (B1.1)
- Marsh/Marshy Grassland (B5)
- Continuous Bracken (C1.1)
- Wet Dwarf Shrub Heath (D2)
- Wet Dwarf Shrub Heath/Blanket Bog Mosaic (D2/E1.6.1)
- Wet Heath/Acid Grassland Mosaic (D6)
- Blanket Bog (E1.6.1)
- Wet Modified Bog (E1.7)
- Building (J3.6)
- Bare Ground (J4)

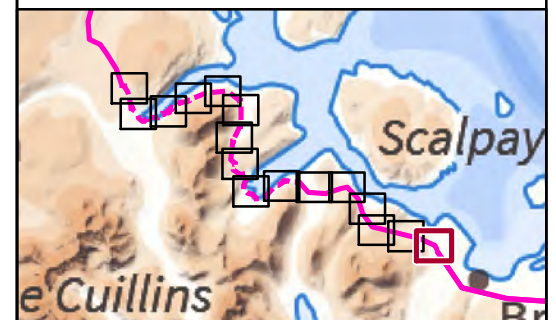

Reproduced by permission of Ordnance Survey on behalf of HMSO.
 Crown copyright and database right 2022 all rights reserved.
 Esri, Maxar, GeoEye, Earthstar Geographics, CNES/Airbus DS,
 USDA, USGS, AeroGRID, IGN, and the GIS User Community

| | |
|------------------|--|
| Project No: LT91 | |
| Project: | Skye Reinforcement Project EIA Report |
| Title: | Figure V2-4.3 (2.16): National Vegetation Classification (NVC) Survey Area and Results |
| Drawn by: | LNF 31/08/2022 |
| Drawing: | EIA_V2-4.3_NVC_Sec2_SKYE |

