

Key

- Proposed OHL Alignment
- Study Area - NVC Habitat
- Section 3 Tile Extent

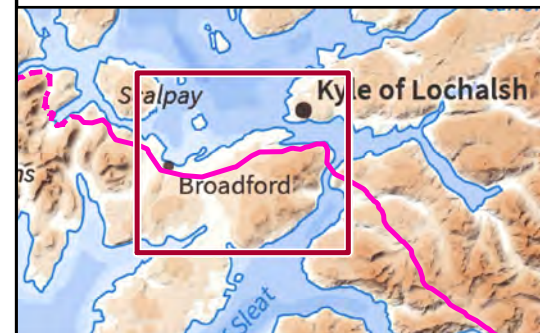

Reproduced by permission of Ordnance Survey on behalf of HMSO.
Crown copyright and database right 2022 all rights reserved.
Contains OS data © Crown Copyright and database right 2020
Contains OS data © Crown Copyright and database right 2019

Project No: LT91
Project: Skye Reinforcement Project
EIA Report

Title: Figure V2.4.3 (3.00):
National Vegetation Classification (NVC)
Survey Area and Results

Drawn by: LM 10/08/2022

Drawing: EIA_V2.4.3_NVC_Sec3_Tile0_SKYE



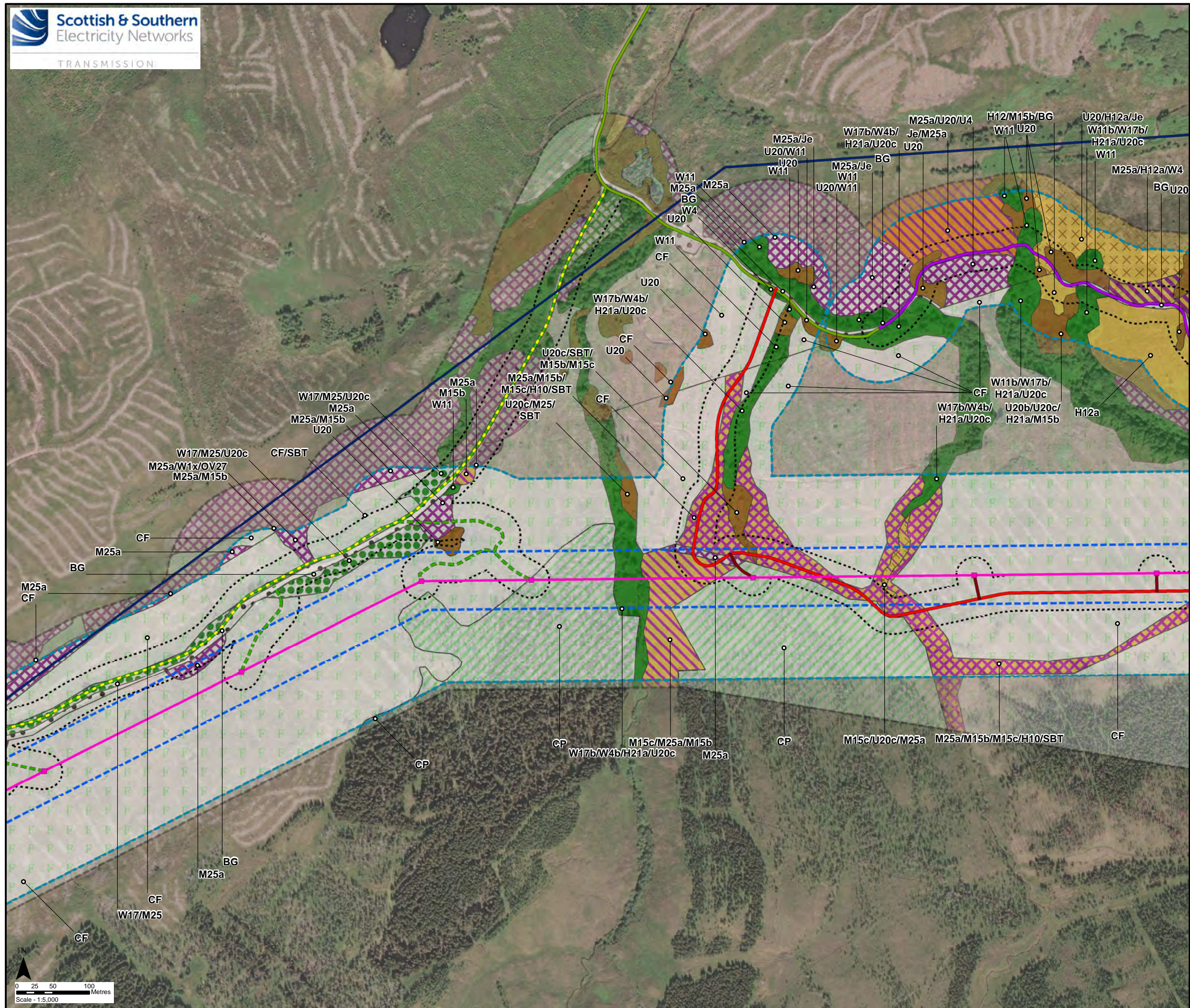

Key

- Proposed Steel Lattice Tower
- Proposed OHL Alignment
- Existing 132 kV OHL to be dismantled (Steel Lattice)
- Existing Access Track
- Existing Access Track to be upgraded
- New Permanent Access Track (construction type to be determined)
- New Permanent Access Track (Floating Construction)
- - - New Temporary Access Track
- New Temporary Spur to Towers
- Limit of Deviation
- Limit of Deviation (Access)
- Survey Area
- Study Area - NVC Habitat

Phase 1 Habitat (Code)

- Broad-Leaved Semi-Natural Woodland (A1.1.1)
- Coniferous Plantation Woodland (A1.2.2)
- Scattered Broad-Leaved Tree (A3.1)
- Recently Felled Coniferous Woodland (A4.2)
- Marsh/Marshy Grassland (B5)
- Continuous Bracken (C1.1)
- Scattered Bracken/Acid Dry Dwarf Shrub Heath Mosaic (C1.2/D1.1)
- Scattered Bracken/Wet Dwarf Shrub Heath Mosaic (C1.2/D2)
- Acid Dry Dwarf Shrub Heath (D1.1)
- Acid Dry Dwarf Shrub Heath/Wet Modified Bog Mosaic (D1.1/E1.7)
- Wet Dwarf Shrub Heath (D2)
- Wet Dwarf Shrub Heath/Wet Modified Bog Mosaic (D2/E1.7)
- Wet Modified Bog (E1.7)
- Bare Ground (J4)

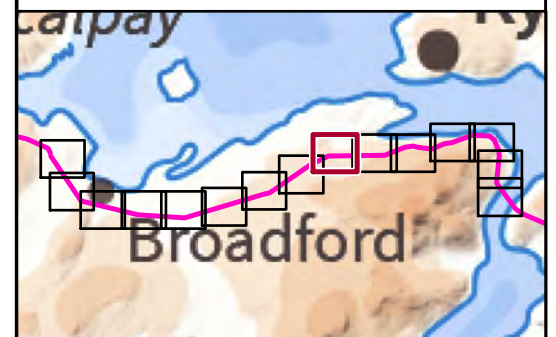

Reproduced by permission of Ordnance Survey on behalf of HMSO. Crown copyright and database right 2022 all rights reserved. Esri, Maxar, GeoEye, Earthstar Geographics, CNES/Airbus DS, USDA, USGS, AeroGRID, IGN, and the GIS User Community

Project No:	LT91
Project:	Skye Reinforcement Project EIA Report
Title:	Figure V2-4.3 (3.09): National Vegetation Classification (NVC) Survey Area and Results
Drawn by:	LNF
	25/08/2022
Drawing:	EIA_V2-4.3_NVC_Sec3_SKYE

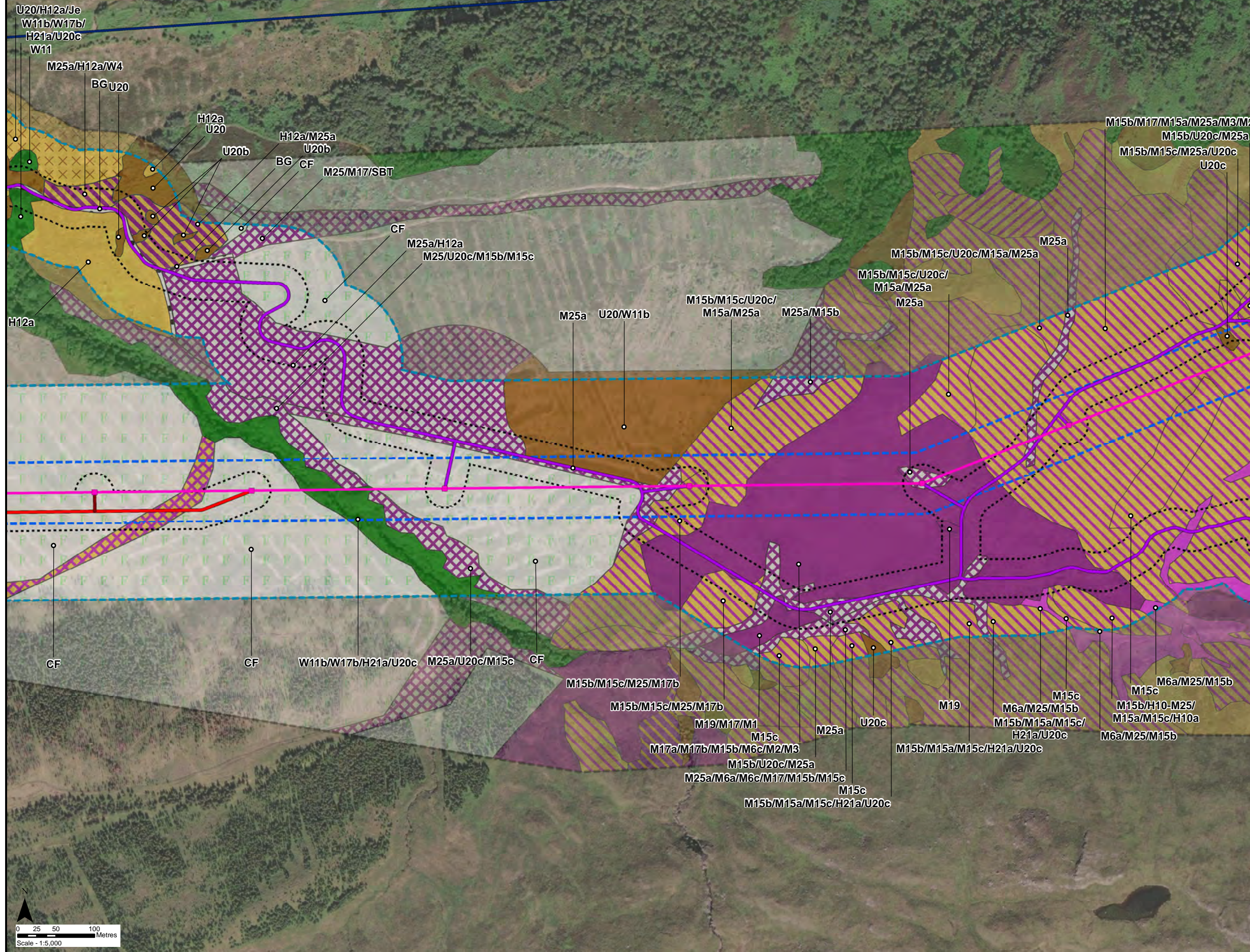

Key

- Proposed Steel Lattice Tower
- Proposed OHL Alignment
- Existing 132 kV OHL to be dismantled (Steel Lattice)
- New Permanent Access Track (construction type to be determined)
- New Permanent Access Track (Floating Construction)
- New Temporary Spur to Towers
- Limit of Deviation
- Limit of Deviation (Access)
- Survey Area
- Study Area - NVC Habitat

Phase 1 Habitat (Code)

- Broad-Leaved Semi-Natural Woodland (A1.1.1)
- Recently Felled Coniferous Woodland (A4.2)
- Continuous Bracken (C1.1)
- Scattered Bracken/Acid Dry Dwarf Shrub Heath Mosaic (C1.2/D1.1)
- Acid Dry Dwarf Shrub Heath (D1.1)
- Acid Dry Dwarf Shrub Heath/Wet Modified Bog Mosaic (D1.1/E1.7)
- Wet Dwarf Shrub Heath (D2)
- Wet Dwarf Shrub Heath/Wet Modified Bog Mosaic (D2/E1.7)
- Blanket Bog (E1.6.1)
- Wet Modified Bog (E1.7)
- Acid Neutral Flush (E2.1)
- Bare Ground (J4)

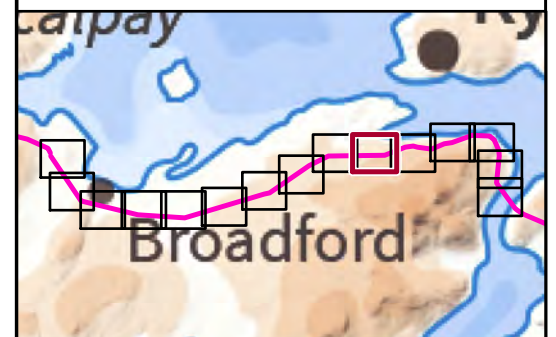

Reproduced by permission of Ordnance Survey on behalf of HMSO.
 Crown copyright and database right 2022 all rights reserved.
 Esri, Maxar, GeoEye, Earthstar Geographics, CNES/Airbus DS,
 USDA, USGS, AeroGRID, IGN, and the GIS User Community

Project No:	LT91
Project:	Skye Reinforcement Project EIA Report
Title:	Figure V2-4.3 (3.10): National Vegetation Classification (NVC) Survey Area and Results
Drawn by:	LNF 25/08/2022
Drawing:	EIA_V2-4.3_NVC_Sec3_SKYE

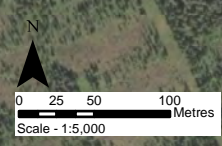

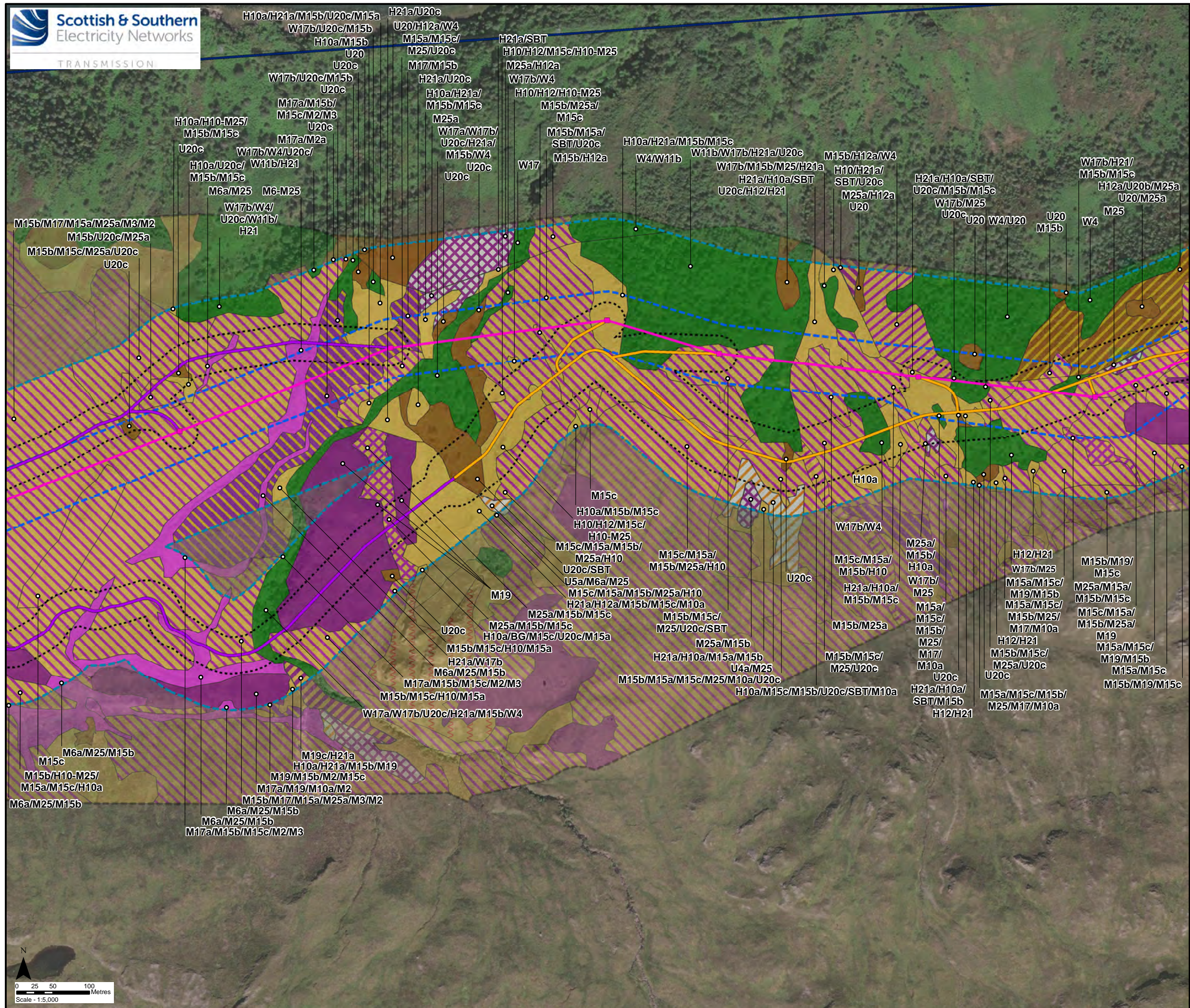

Key

- Proposed Steel Lattice Tower
- Proposed OHL Alignment
- Existing 132 kV OHL to be dismantled (Steel Lattice)
- New Permanent Access Track (Cut / Fill Construction)
- New Permanent Access Track (Floating Construction)
- Limit of Deviation
- Limit of Deviation (Access)
- Survey Area
- Study Area - NVC Habitat

Phase 1 Habitat (Code)

- Broad-Leaved Semi-Natural Woodland (A1.1.1)
- Unimproved Acid Grassland (B1.1)
- Continuous Bracken (C1.1)
- Continuous Bracken/Acid Dry Dwarf Shrub Heath Mosaic (C1.1/D1.1)
- Acid Dry Dwarf Shrub Heath (D1.1)
- Acid Dry Dwarf Shrub Heath/Wet Dwarf Shrub Heath Mosaic (D1.1/D2)
- Acid Dry Dwarf Shrub Heath /Blanket Bog Mosaic (D1.1/E1.6.1)
- Acid Dry Dwarf Shrub Heath/Wet Modified Bog Mosaic (D1.1/E1.7)
- Acid Dry Dwarf Shrub Heath/Natural Acid/Neutral Inland Cliff Mosaic (D1.1/I1.1.1)
- Wet Dwarf Shrub Heath (D2)
- Wet Dwarf Shrub Heath/Blanket Bog Mosaic (D2/E1.6.1)
- Wet Dwarf Shrub Heath/Wet Modified Bog Mosaic (D2/E1.7)
- Blanket Bog (E1.6.1)
- Wet Modified Bog (E1.7)
- Acid Neutral Flush (E2.1)

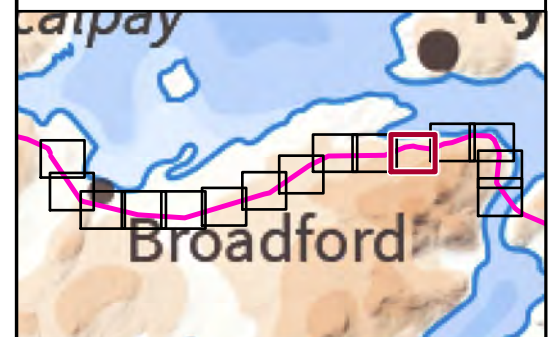

Reproduced by permission of Ordnance Survey on behalf of HMSO. Crown copyright and database right 2022 all rights reserved. Esri, Maxar, GeoEye, Earthstar Geographics, CNES/Airbus DS, USDA, USGS, AeroGRID, IGN, and the GIS User Community

Project No:	LT91
Project:	Skye Reinforcement Project EIA Report
Title:	Figure V2-4.3 (3.11): National Vegetation Classification (NVC) Survey Area and Results
Drawn by:	LNF
	25/08/2022
Drawing:	EIA_V2-4.3_NVC_Sec3_SKYE



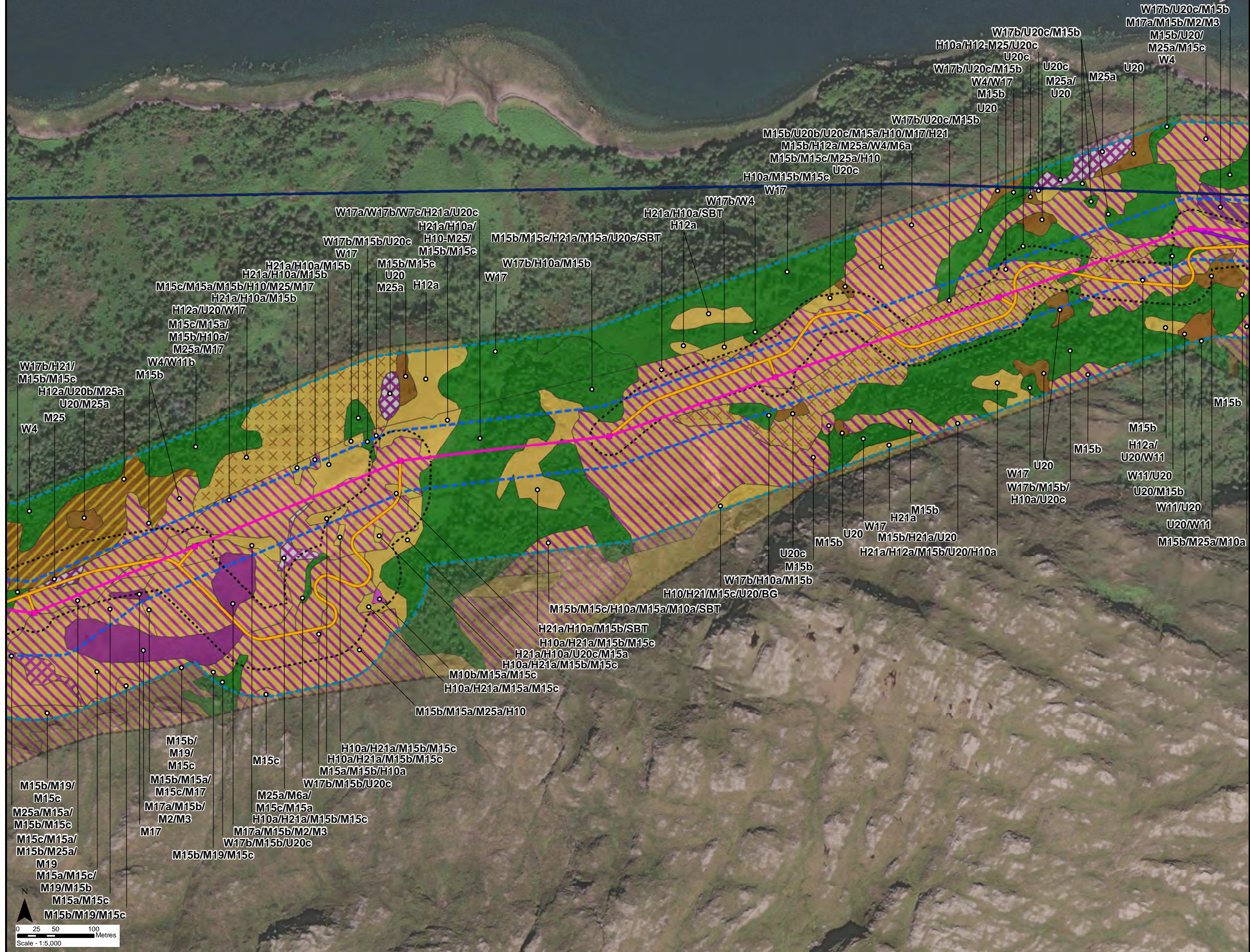

Key

- Proposed Steel Lattice Tower
- Proposed OHL Alignment
- Existing 132 kV OHL to be dismantled (Steel Lattice)
- New Permanent Access Track (Cut / Fill Construction)
- New Permanent Access Track (Floating Construction)
- Limit of Deviation
- Limit of Deviation (Access)
- Survey Area
- Study Area - NVC Habitat

Phase 1 Habitat (Code)

- Broad-Leaved Semi-Natural Woodland (A1.1.1)
- Continuous Bracken (C1.1)
- Continuous Bracken/Acid Dry Dwarf Shrub Heath Mosaic (C1.1/D1.1)
- Scattered Bracken/Acid Dry Dwarf Shrub Heath Mosaic (C1.2/D1.1)
- Scattered Bracken/Wet Dwarf Shrub Heath Mosaic (C1.2/D2)
- Acid Dry Dwarf Shrub Heath (D1.1)
- Wet Dwarf Shrub Heath (D2)
- Wet Dwarf Shrub Heath/Blanket Bog Mosaic (D2/E1.6.1)
- Wet Dwarf Shrub Heath/Wet Modified Bog Mosaic (D2/E1.7)
- Blanket Bog (E1.6.1)
- Wet Modified Bog (E1.7)
- Wet Modified Bog/Acid Neutral Flush Mosaic (E1.7/E2.1)
- Basic Flush (E2.2)

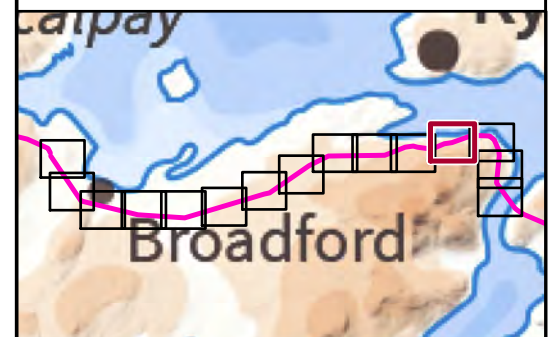

Reproduced by permission of Ordnance Survey on behalf of HMSO.
 Crown copyright and database right 2022 all rights reserved.
 Esri, Maxar, GeoEye, Earthstar Geographics, CNES/Airbus DS,
 USDA, USGS, AeroGRID, IGN, and the GIS User Community

Project No:	LT91
Project:	Skye Reinforcement Project EIA Report
Title:	Figure V2-4.3 (3.12): National Vegetation Classification (NVC) Survey Area and Results
Drawn by:	LNF
	25/08/2022
Drawing:	EIA_V2-4.3_NVC_Sec3_SKYE

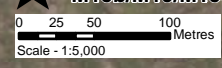

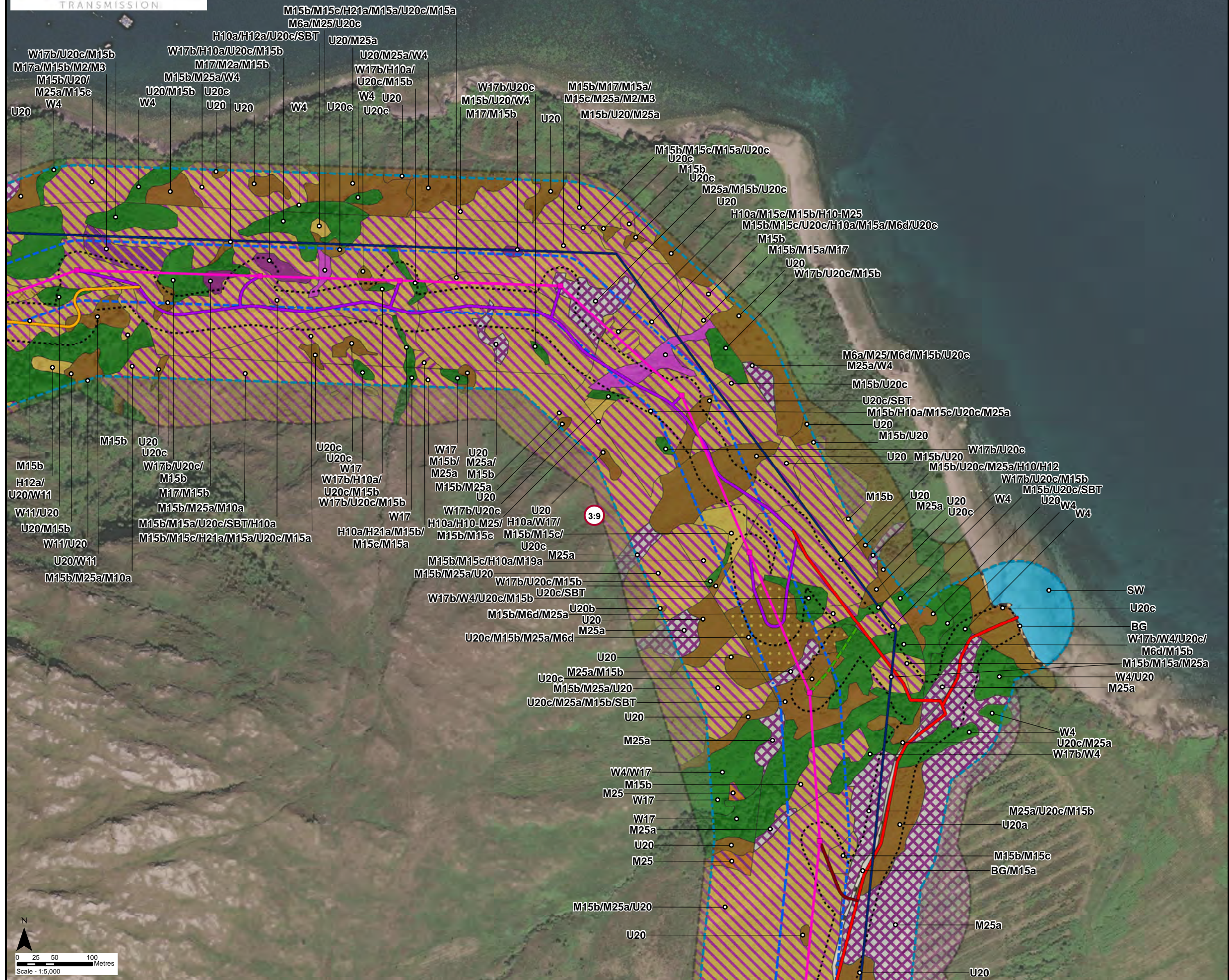

Key

- Proposed Steel Lattice Tower
- Proposed OHL Alignment
- Existing 132 kV OHL to be dismantled (Steel Lattice)
- New Permanent Access Track (construction type to be determined)
- New Permanent Access Track (Cut / Fill Construction)
- New Permanent Access Track (Floating Construction)
- - - New Temporary Access Track
- New Temporary Spur to Towers
- Limit of Deviation
- Limit of Deviation (Access)
- Survey Area
- Study Area - NVC Habitat

Phase 1 Habitat (Code)

- Broad-Leaved Semi-Natural Woodland (A1.1.1)
- Marsh/Marshy Grassland (B5)
- Continuous Bracken (C1.1)
- Continuous Bracken/Wet Dwarf Shrub Heath Mosaic (C1.1/D2)
- Scattered Bracken/Wet Dwarf Shrub Heath Mosaic (C1.2/D2)
- Acid Dry Dwarf Shrub Heath (D1.1)
- Acid Dry Dwarf Shrub Heath/Wet Dwarf Shrub Heath Mosaic (D1.1/D2)
- Wet Dwarf Shrub Heath (D2)
- Wet Dwarf Shrub Heath/Blanket Bog Mosaic (D2/E1.6.1)
- Blanket Bog (E1.6.1)
- Wet Modified Bog (E1.7)
- Acid Neutral Flush (E2.1)
- Standing Water (G1)
- Intertidal: Boulders/Rocks (H1.3)
- Bare Ground (J4)
- Habitat Target Note

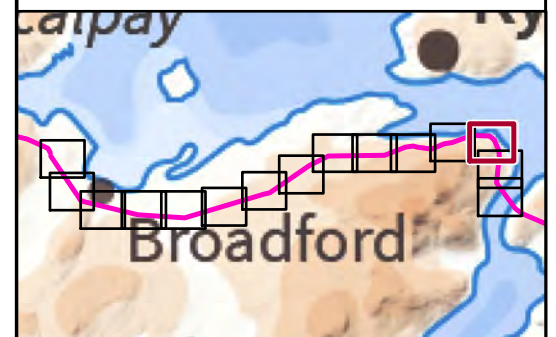

Reproduced by permission of Ordnance Survey on behalf of HMSO. Crown copyright and database right 2022 all rights reserved. Esri, Maxar, GeoEye, Earthstar Geographics, CNES/Airbus DS, USDA, USGS, AeroGRID, IGN, and the GIS User Community

Project No:	LT91
Project:	Skye Reinforcement Project EIA Report
Title:	Figure V2-4.3 (3.13): National Vegetation Classification (NVC) Survey Area and Results
Drawn by:	LNF
	25/08/2022
Drawing:	EIA_V2-4.3_NVC_Sec3_SKYE

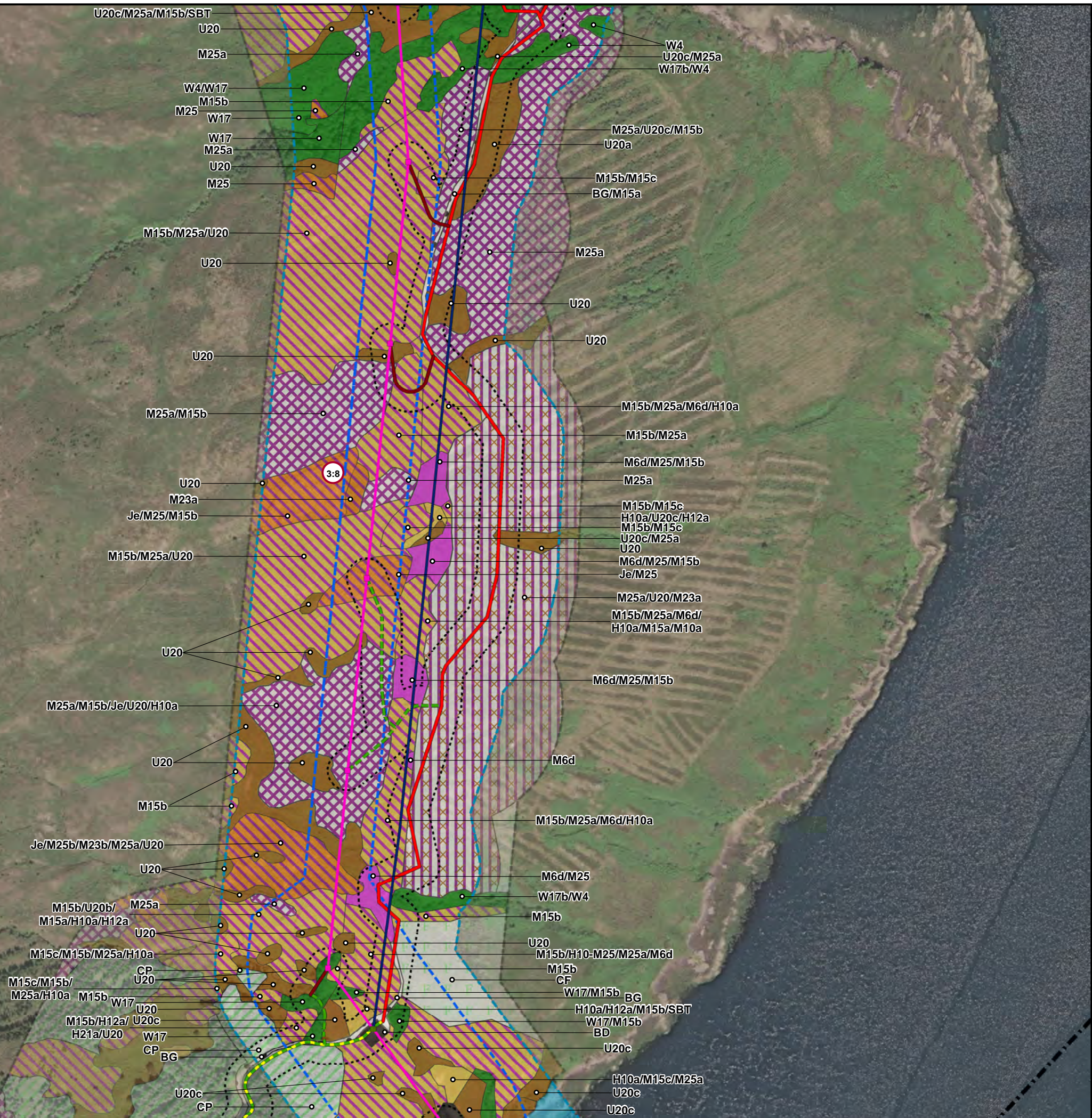

Key

- Existing Steel Lattice Tower to be Retained
- Proposed Steel Lattice Tower
- Proposed OHL Alignment
- Existing 132 kV OHL to be dismantled (Steel Lattice)
- Existing Access Track to be upgraded
- New Permanent Access Track (construction type to be determined)
- New Temporary Access Track
- New Temporary Spur to Towers
- Section Divide
- Limit of Deviation
- Limit of Deviation (Access)
- Survey Area
- Study Area - NVC Habitat

Phase 1 Habitat (Code)

- Broad-Leaved Semi-Natural Woodland (A1.1.1)
- Coniferous Plantation Woodland (A1.2.2)
- Recently Felled Coniferous Woodland (A4.2)
- Marsh/Marshy Grassland (B5)
- Continuous Bracken (C1.1)
- Scattered Bracken/Wet Modified Bog Mosaic (C1.2/E1.7)
- Acid Dry Dwarf Shrub Heath (D1.1)
- Wet Dwarf Shrub Heath (D2)
- Wet Modified Bog (E1.7)
- Acid Neutral Flush (E2.1)
- Standing Water (G1)
- Building (J3.6)
- Bare Ground (J4)
- Habitat Target Note

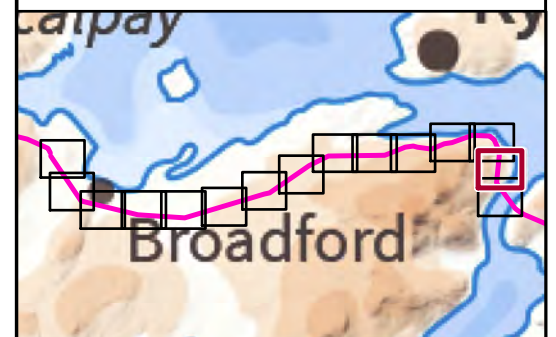

Reproduced by permission of Ordnance Survey on behalf of HMSO.
 Crown copyright and database right 2022 all rights reserved.
 Esri, Maxar, GeoEye, Earthstar Geographics, CNES/Airbus DS,
 USDA, USGS, AeroGRID, IGN, and the GIS User Community

Project No:	LT91	
Project:	Skye Reinforcement Project EIA Report	
Title:	Figure V2-4.3 (3.14): National Vegetation Classification (NVC) Survey Area and Results	
Drawn by:	LNF	25/08/2022
Drawing:	EIA_V2-4.3_NVC_Sec3_SKYE	

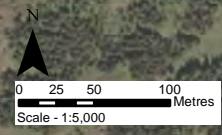

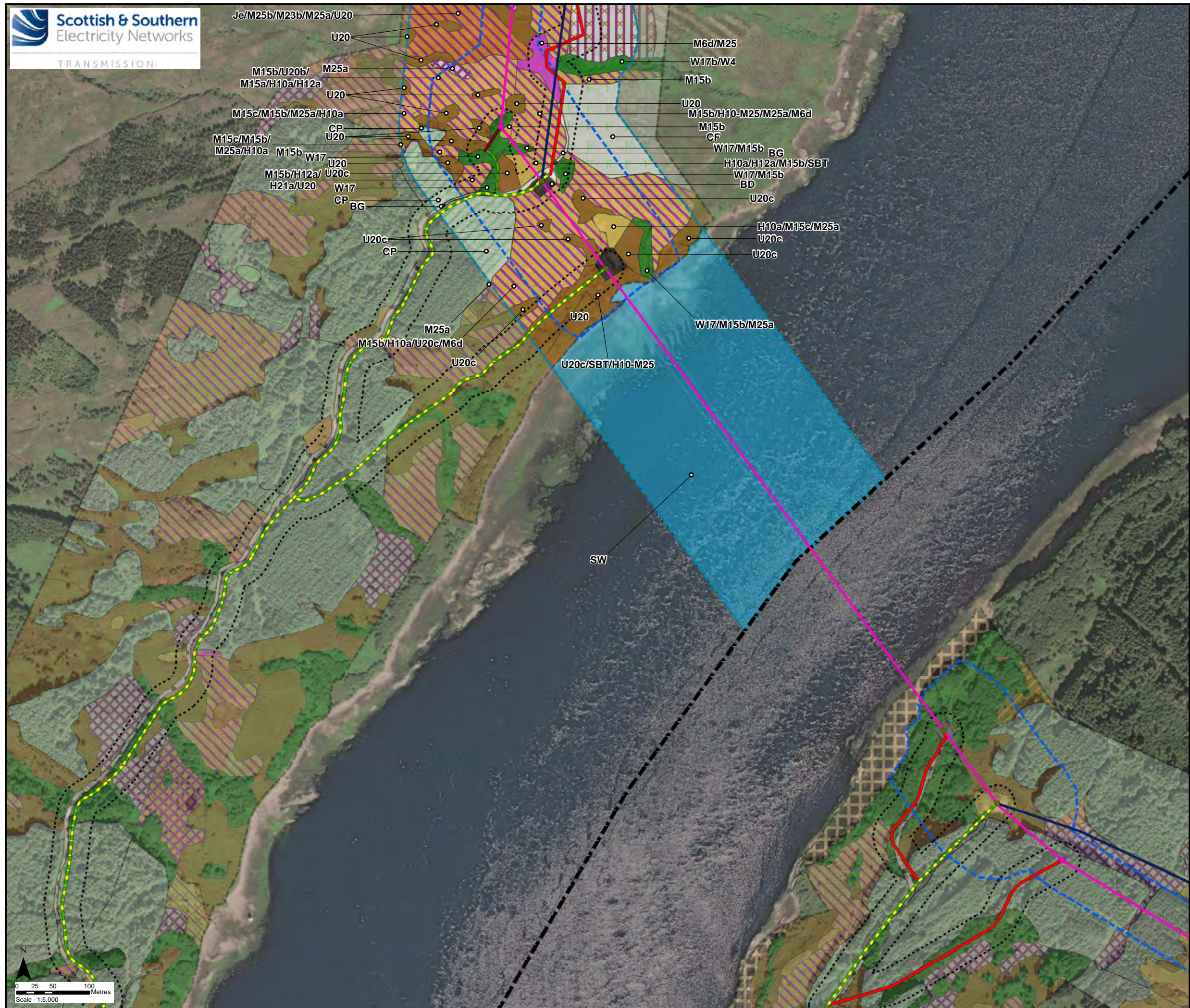

Key

- Existing Steel Lattice Tower to be Retained
- Proposed Steel Lattice Tower
- Proposed OHL Alignment
- Existing 132 kV OHL to be dismantled (Steel Lattice)
- Existing Access Track to be upgraded
- New Permanent Access Track (construction type to be determined)
- New Temporary Access Track
- New Temporary Spur to Towers
- Section Divide
- Limit of Deviation
- Limit of Deviation (Access)
- Survey Area
- Study Area - NVC Habitat

Phase 1 Habitat (Code)

- Broad-Leaved Semi-Natural Woodland (A1.1.1)
- Coniferous Plantation Woodland (A1.2.2)
- Recently Felled Coniferous Woodland (A4.2)
- Marsh/Marshy Grassland (B5)
- Continuous Bracken (C1.1)
- Scattered Bracken/Wet Modified Bog Mosaic (C1.2/E1.7)
- Acid Dry Dwarf Shrub Heath (D1.1)
- Wet Dwarf Shrub Heath (D2)
- Wet Modified Bog (E1.7)
- Acid Neutral Flush (E2.1)
- Standing Water (G1)
- Building (J3.6)
- Bare Ground (J4)

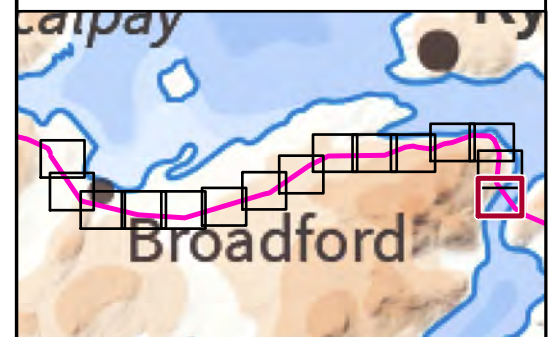

Reproduced by permission of Ordnance Survey on behalf of HMSO.
 Crown copyright and database right 2022 all rights reserved.
 Esri, Maxar, GeoEye, Earthstar Geographics, CNES/Airbus DS,
 USDA, USGS, AeroGRID, IGN, and the GIS User Community

Project No:	LT91
Project:	Skye Reinforcement Project EIA Report
Title:	Figure V2-4.3 (3.15): National Vegetation Classification (NVC) Survey Area and Results
Drawn by:	LNF 25/08/2022
Drawing:	EIA_V2-4.3_NVC_Sec3_SKYE