

Key

- Proposed OHL Alignment
- Study Area - NVC Habitat
- Section 4 Tile Extent

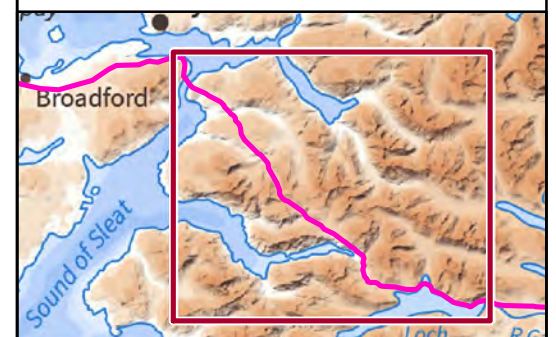

Reproduced by permission of Ordnance Survey on behalf of HMSO.
Crown copyright and database right 2022 all rights reserved.
Contains OS data © Crown Copyright and database right 2020
Contains OS data © Crown Copyright and database right 2019

Project No:	LT91
Project:	Skye Reinforcement Project EIA Report
Title:	Figure V2-4.3 (4.00): National Vegetation Classification (NVC) Survey Area and Results
Drawn by:	LM 02/09/2022
Drawing:	EIA_V2-4.3_NVC_Sec4_Tile0_SKYE

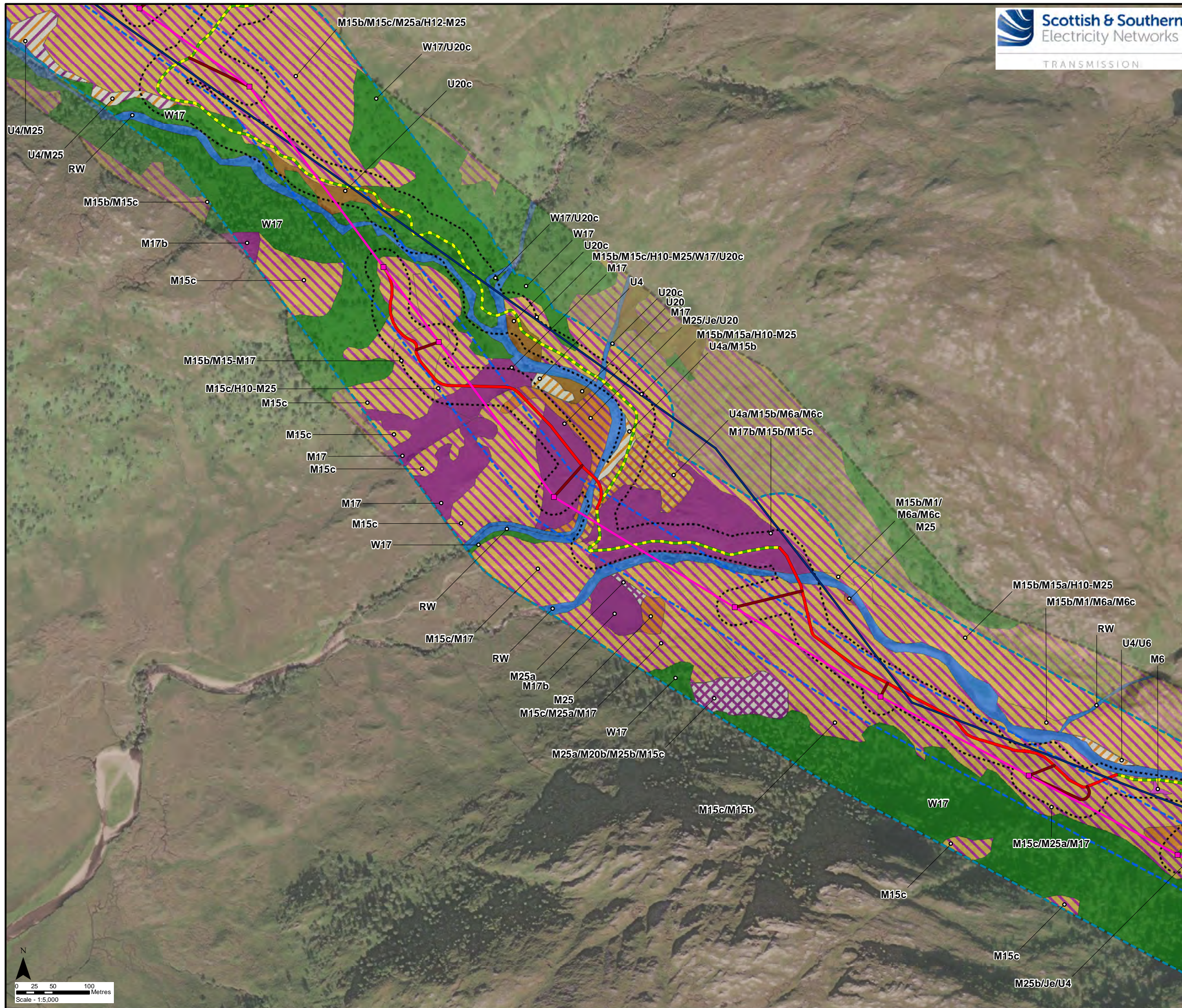

Key

- Proposed Steel Lattice Tower
- Proposed OHL Alignment
- Existing 132 kV OHL to be dismantled (Steel Lattice)
- Existing Access Track to be upgraded
- New Permanent Access Track (construction type to be determined)
- New Temporary Access Track
- New Temporary Spur to Towers
- Limit of Deviation
- Limit of Deviation (Access)
- Survey Area
- Study Area - NVC Habitat

Phase 1 Habitat (Code)

- Broad-Leaved Semi-Natural Woodland (A1.1.1)
- Unimproved Acid Grassland (B1.1)
- Unimproved Acid Grassland/ Marsh/Marshy Grassland Mosaic (B1.1/B5)
- Marsh/Marshy Grassland (B5)
- Continuous Bracken (C1.1)
- Wet Dwarf Shrub Heath (D2)
- Wet Heath/Acid Grassland Mosaic (D6)
- Blanket Bog (E1.6.1)
- Wet Modified Bog (E1.7)
- Acid Neutral Flush (E2.1)
- Running Water (G2)

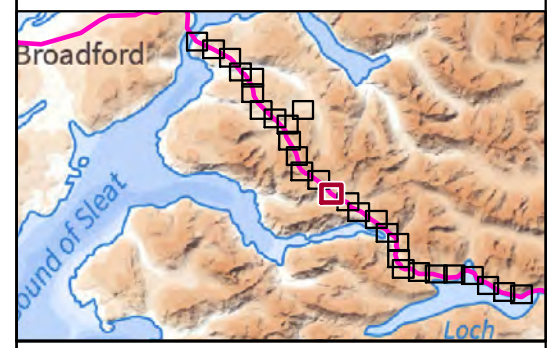

Reproduced by permission of Ordnance Survey on behalf of HMSO. Crown copyright and database right 2022 all rights reserved. Esri, Maxar, GeoEye, Earthstar Geographics, CNES/Airbus DS, USDA, USGS, AeroGRID, IGN, and the GIS User Community

Project No:	LT91
Project:	Skye Reinforcement Project EIA Report
Title:	Figure V2-4.3 (4.15): National Vegetation Classification (NVC) Survey Area and Results
Drawn by:	LNF
	02/09/2022
Drawing:	EIA_V2-4.3_NVC_Sec4_SKYE

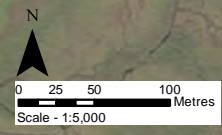

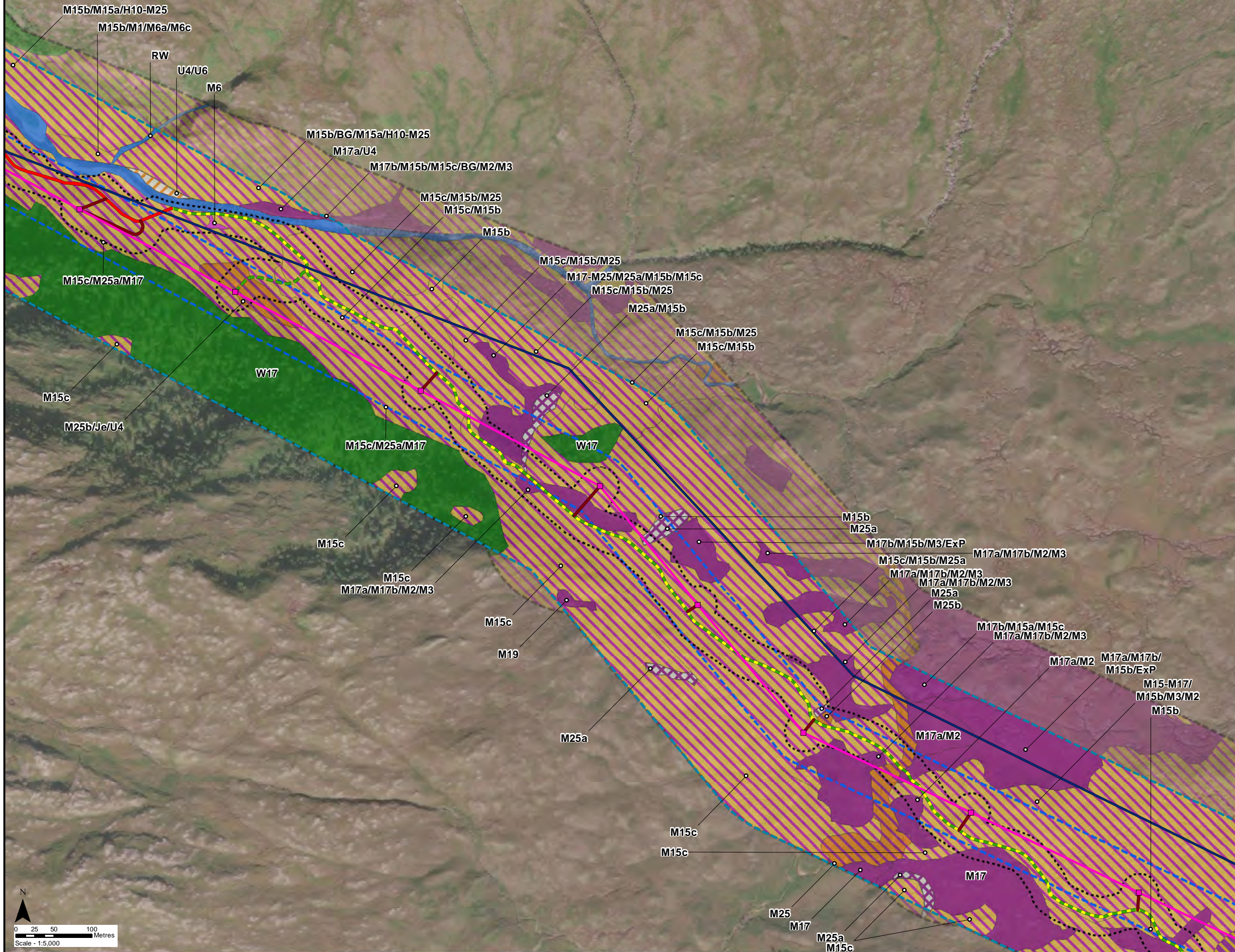

Key

- Proposed Steel Lattice Tower
- Proposed OHL Alignment
- Existing 132 kV OHL to be dismantled (Steel Lattice)
- Existing Access Track to be upgraded
- New Permanent Access Track (construction type to be determined)
- - - New Temporary Access Track
- New Temporary Spur to Towers
- Limit of Deviation
- Limit of Deviation (Access)
- Survey Area
- Study Area - NVC Habitat

Phase 1 Habitat (Code)

- Broad-Leaved Semi-Natural Woodland (A1.1.1)
- Unimproved Acid Grassland (B1.1)
- Marsh/Marshy Grassland (B5)
- Wet Dwarf Shrub Heath (D2)
- Wet Dwarf Shrub Heath/Blanket Bog Mosaic (D2/E1.6.1)
- Blanket Bog (E1.6.1)
- Wet Modified Bog (E1.7)
- Acid Neutral Flush (E2.1)
- Running Water (G2)

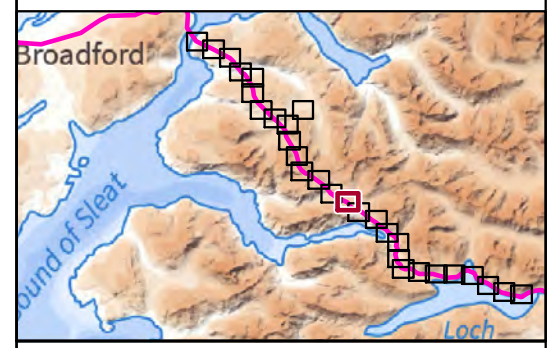

Reproduced by permission of Ordnance Survey on behalf of HMSO. Crown copyright and database right 2022 all rights reserved. Esri, Maxar, GeoEye, Earthstar Geographics, CNES/Airbus DS, USDA, USGS, AeroGRID, IGN, and the GIS User Community

Project No:	LT91
Project:	Skye Reinforcement Project EIA Report
Title:	Figure V2-4.3 (4.16): National Vegetation Classification (NVC) Survey Area and Results
Drawn by:	LNF 02/09/2022
Drawing:	EIA_V2-4.3_NVC_Sec4_SKYE

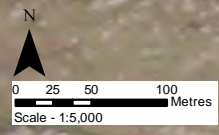

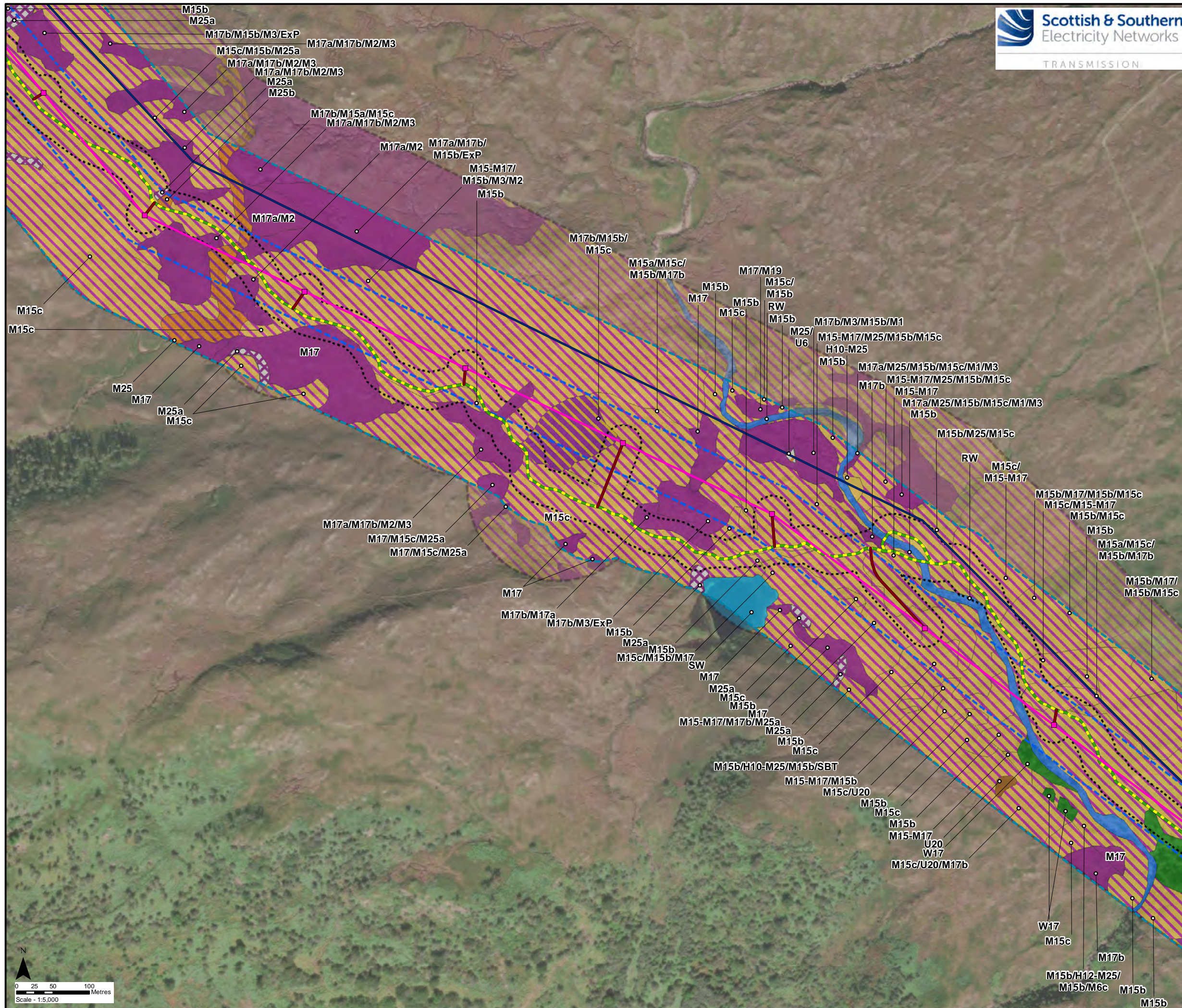

Key

- Proposed Steel Lattice Tower
- Proposed OHL Alignment
- Existing 132 kV OHL to be dismantled (Steel Lattice)
- Existing Access Track to be upgraded
- New Temporary Spur to Towers
- Limit of Deviation
- Limit of Deviation (Access)
- Survey Area
- Study Area - NVC Habitat

Phase 1 Habitat (Code)

- Broad-Leaved Semi-Natural Woodland (A1.1.1)
- Unimproved Acid Grassland/ Marsh/Marshy Grassland Mosaic (B1.1/B5)
- Marsh/Marshy Grassland (B5)
- Continuous Bracken (C1.1)
- Acid Dry Dwarf Shrub Heath (D1.1)
- Wet Dwarf Shrub Heath (D2)
- Wet Dwarf Shrub Heath/Blanket Bog Mosaic (D2/E1.6.1)
- Blanket Bog (E1.6.1)
- Wet Modified Bog (E1.7)
- Standing Water (G1)
- Running Water (G2)



Reproduced by permission of Ordnance Survey on behalf of HMSO. Crown copyright and database right 2022 all rights reserved. Esri, Maxar, GeoEye, Earthstar Geographics, CNES/Airbus DS, USDA, USGS, AeroGRID, IGN, and the GIS User Community

Project No:	LT91
Project:	Skye Reinforcement Project EIA Report
Title:	Figure V2-4.3 (4.17): National Vegetation Classification (NVC) Survey Area and Results
Drawn by:	LNF
	02/09/2022
Drawing:	EIA_V2-4.3_NVC_Sec4_SKYE

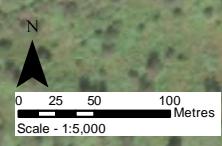

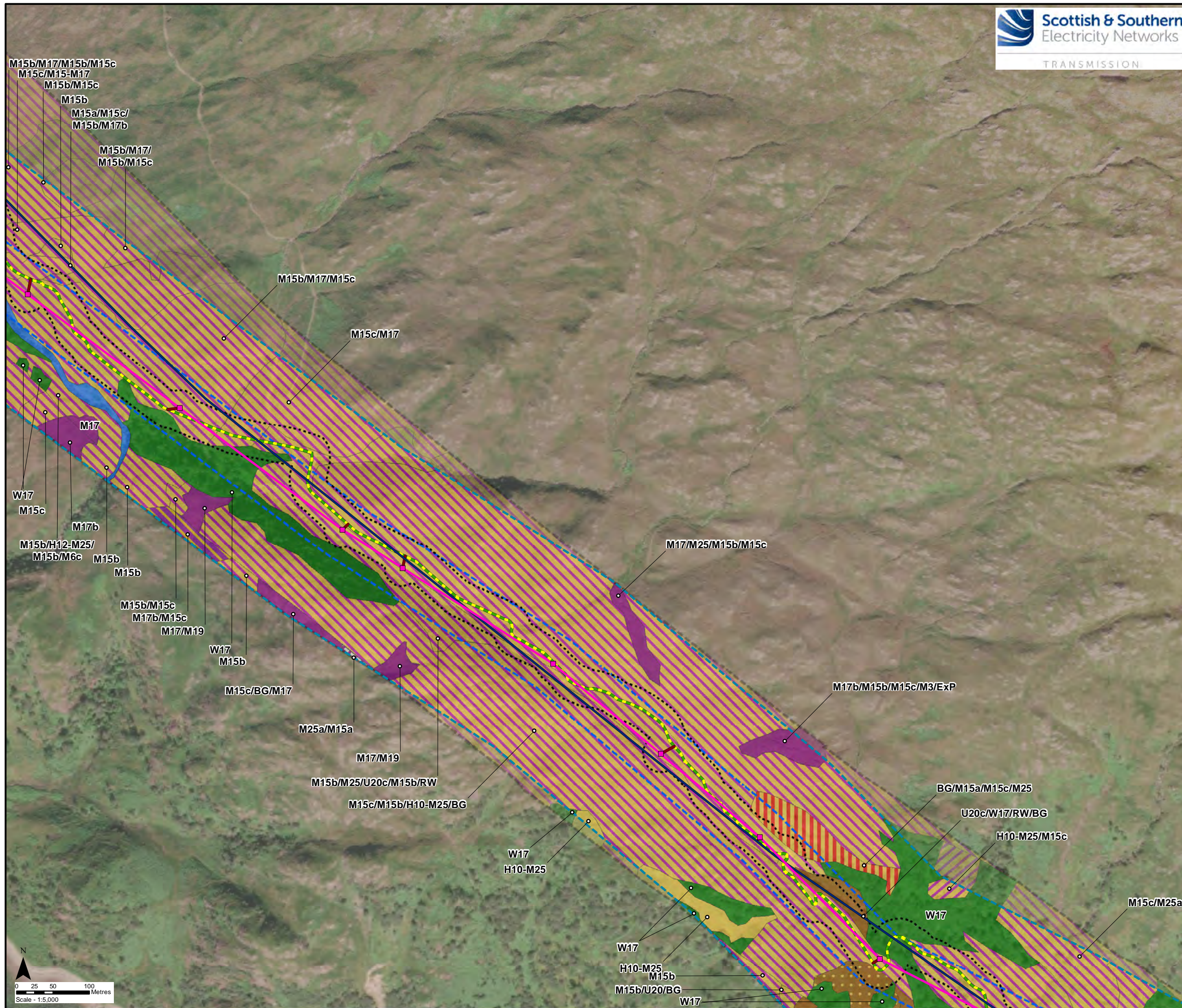

Key

- Proposed Steel Lattice Tower
- Proposed OHL Alignment
- Existing 132 kV OHL to be dismantled (Steel Lattice)
- Existing Access Track to be upgraded
- New Temporary Spur to Towers
- Limit of Deviation
- Limit of Deviation (Access)
- Survey Area
- Study Area - NVC Habitat

Phase 1 Habitat (Code)

- Broad-Leaved Semi-Natural Woodland (A1.1.1)
- Mixed Plantation Woodland (A1.3.2)
- Continuous Bracken (C1.1)
- Continuous Bracken/Wet Dwarf Shrub Heath Mosaic (C1.1/D2)
- Acid Dry Dwarf Shrub Heath (D1.1)
- Acid Dry Dwarf Shrub Heath/Wet Dwarf Shrub Heath Mosaic (D1.1/D2)
- Wet Dwarf Shrub Heath (D2)
- Wet Dwarf Shrub Heath/Blanket Bog Mosaic (D2/E1.6.1)
- Wet Dwarf Shrub Heath/Acid/Neutral Exposure Mosaic (D2/I1.4.1)
- Blanket Bog (E1.6.1)
- Wet Modified Bog (E1.7)
- Running Water (G2)



Reproduced by permission of Ordnance Survey on behalf of HMSO. Crown copyright and database right 2022 all rights reserved. Esri, Maxar, GeoEye, Earthstar Geographics, CNES/Airbus DS, USDA, USGS, AeroGRID, IGN, and the GIS User Community

Project No:	LT91
Project:	Skye Reinforcement Project EIA Report
Title:	Figure V2-4.3 (4.18): National Vegetation Classification (NVC) Survey Area and Results
Drawn by:	LNF
	02/09/2022
Drawing:	EIA_V2-4.3_NVC_Sec4_SKYE

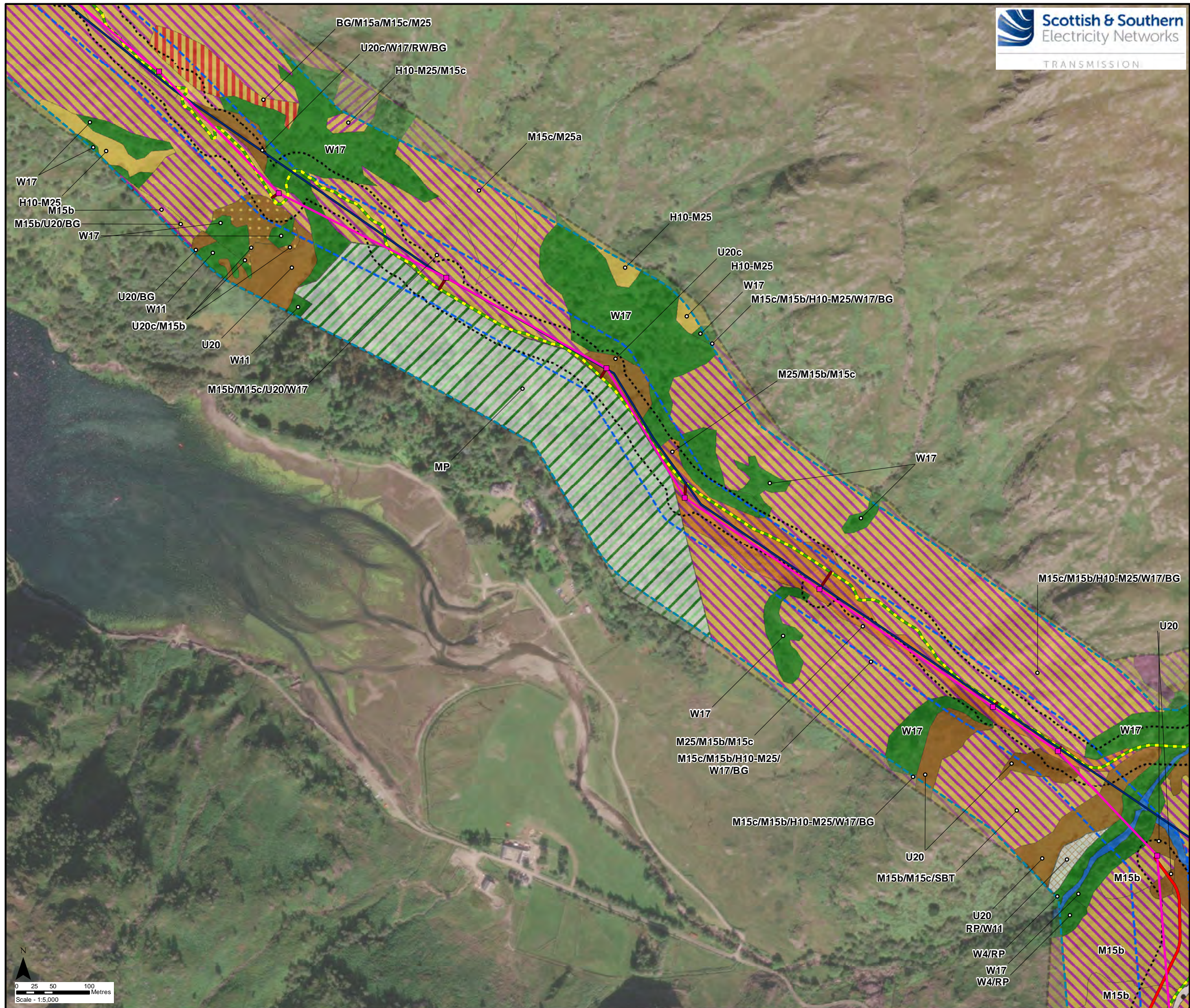

Key

- Proposed Steel Lattice Tower
 - Proposed OHL Alignment
 - Existing 132 kV OHL to be dismantled (Steel Lattice)
 - Existing Access Track to be upgraded
 - New Permanent Access Track (construction type to be determined)
 - New Temporary Spur to Towers
 - Limit of Deviation
 - Limit of Deviation (Access)
 - Survey Area
 - Study Area - NVC Habitat
- Phase 1 Habitat (Code)**
- Broad-Leaved Semi-Natural Woodland (A1.1.1)
 - Mixed Plantation Woodland (A1.3.2)
 - Marsh/Marshy Grassland (B5)
 - Continuous Bracken (C1.1)
 - Continuous Bracken/Wet Dwarf Shrub Heath Mosaic (C1.1/D2)
 - Acid Dry Dwarf Shrub Heath (D1.1)
 - Acid Dry Dwarf Shrub Heath/Wet Dwarf Shrub Heath Mosaic (D1.1/D2)
 - Wet Dwarf Shrub Heath (D2)
 - Wet Dwarf Shrub Heath/Acid/Neutral Exposure Mosaic (D2/I1.4.1)
 - Running Water (G2)
 - Introduced Shrub (J1.4)
 - Bare Ground (J4)

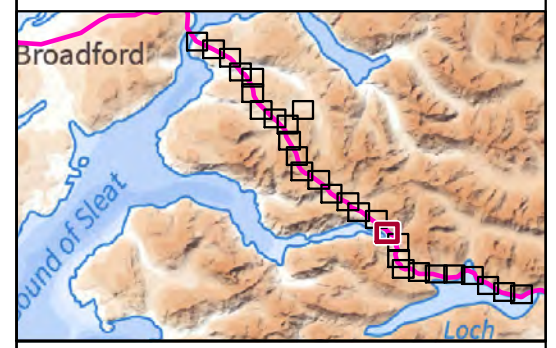

Reproduced by permission of Ordnance Survey on behalf of HMSO. Crown copyright and database right 2022 all rights reserved. Esri, Maxar, GeoEye, Earthstar Geographics, CNES/Airbus DS, USDA, USGS, AeroGRID, IGN, and the GIS User Community

Project No: LT91	
Project: Skye Reinforcement Project EIA Report	
Title: Figure V2-4.3 (4.19): National Vegetation Classification (NVC) Survey Area and Results	
Drawn by: LNF	02/09/2022
Drawing: EIA_V2-4.3_NVC_Sec4_SKYE	

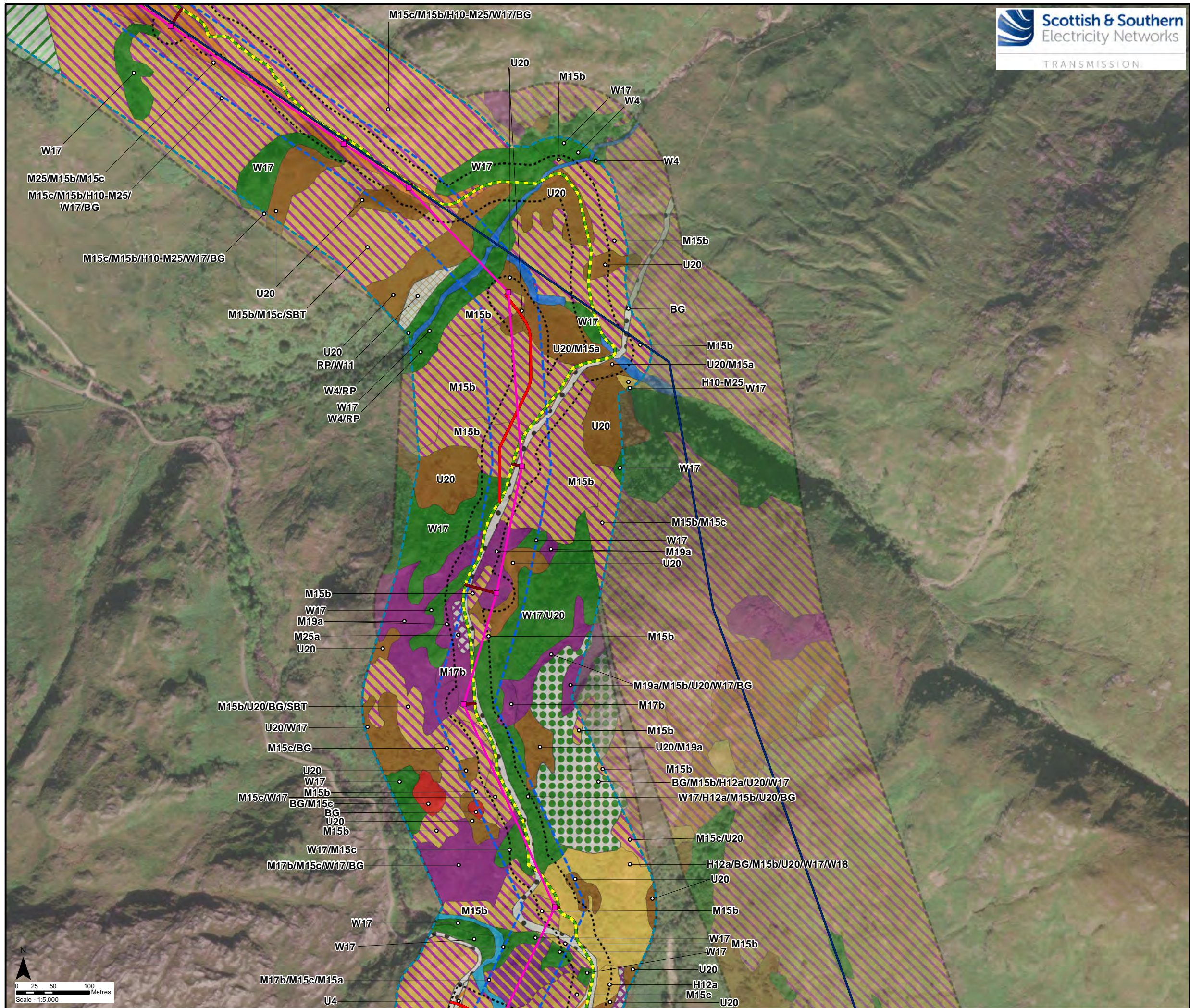

Key

- Proposed Steel Lattice Tower
- Proposed OHL Alignment
- Existing 132 kV OHL to be dismantled (Steel Lattice)
- Existing Access Track to be upgraded
- New Permanent Access Track (construction type to be determined)
- New Temporary Spur to Towers
- Limit of Deviation
- Limit of Deviation (Access)
- Survey Area
- Study Area - NVC Habitat

Phase 1 Habitat (Code)

- Broad-Leaved Semi-Natural Woodland (A1.1.1)
- Mixed Plantation Woodland (A1.3.2)
- Scattered Broad-Leaved Tree (A3.1)
- Unimproved Acid Grassland (B1.1)
- Marsh/Marshy Grassland (B5)
- Continuous Bracken (C1.1)
- Acid Dry Dwarf Shrub Heath (D1.1)
- Wet Dwarf Shrub Heath (D2)
- Wet Dwarf Shrub Heath/Blanket Bog Mosaic (D2/E1.6.1)
- Blanket Bog (E1.6.1)
- Wet Modified Bog (E1.7)
- Standing Water (G1)
- Running Water (G2)
- Acid/Neutral Exposure (1.4.1)
- Introduced Shrub (J1.4)
- Bare Ground (J4)

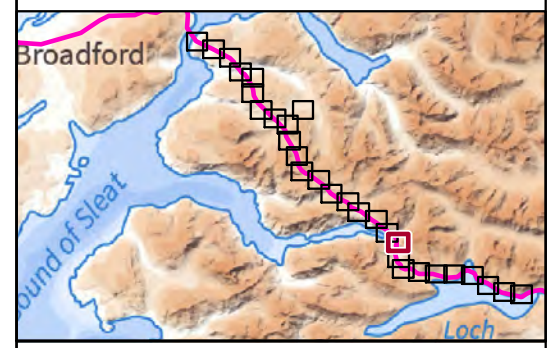

Reproduced by permission of Ordnance Survey on behalf of HMSO. Crown copyright and database right 2022 all rights reserved. Esri, Maxar, GeoEye, Earthstar Geographics, CNES/Airbus DS, USDA, USGS, AeroGRID, IGN, and the GIS User Community

Project No:	LT91
Project:	Skye Reinforcement Project EIA Report
Title:	Figure V2-4.3 (4.20): National Vegetation Classification (NVC) Survey Area and Results
Drawn by:	LNF
	02/09/2022
Drawing:	EIA_V2-4.3_NVC_Sec4_SKYE

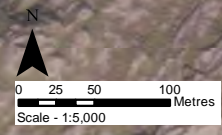

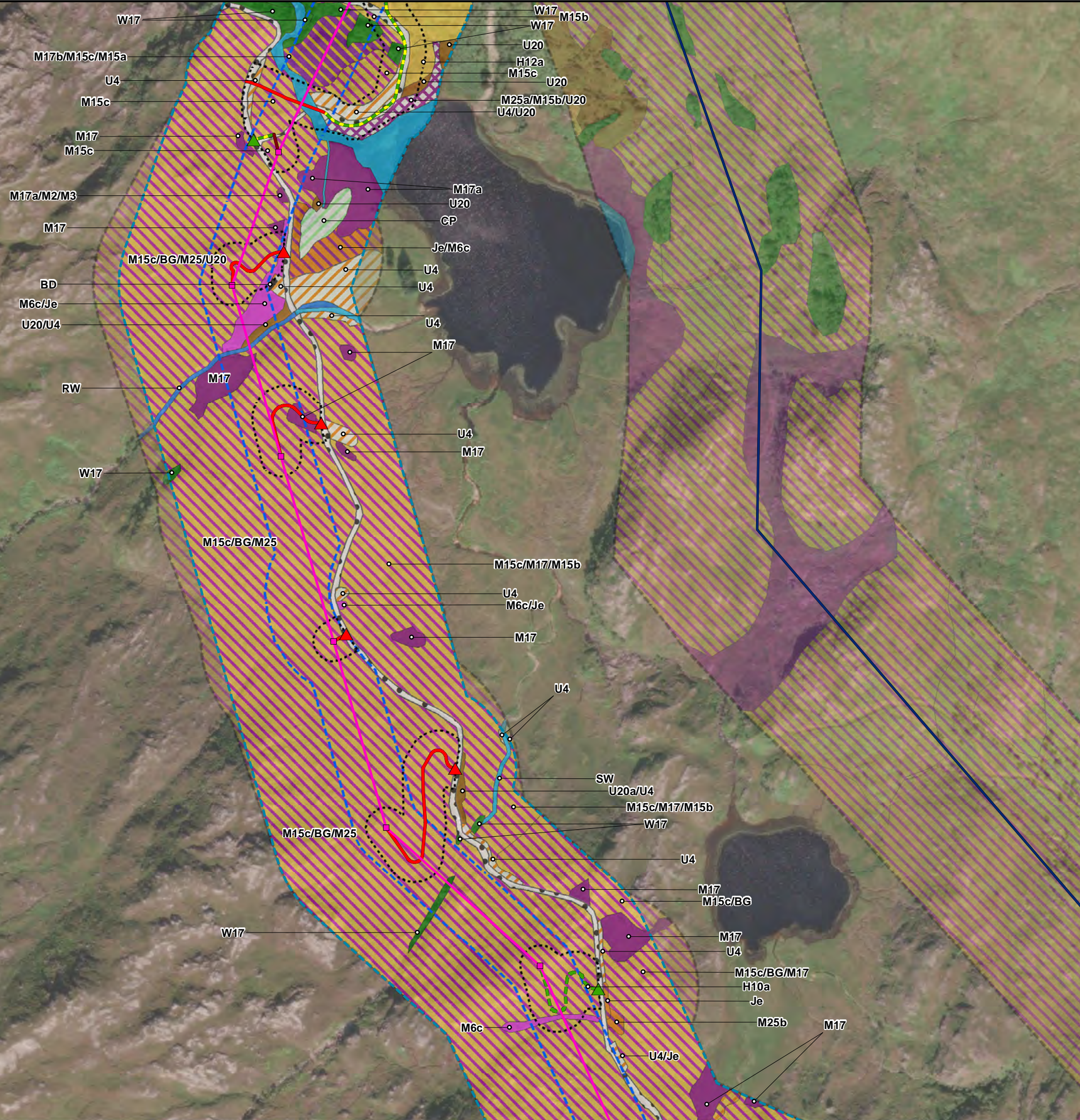

Key

- Proposed Steel Lattice Tower
- Proposed OHL Alignment
- Existing 132 kV OHL to be dismantled (Steel Lattice)
- Existing Access Track to be upgraded
- New Permanent Access Track (construction type to be determined)
- - - New Temporary Access Track
- New Temporary Spur to Towers
- ▲ Existing Bellmouth
- ▲ New Bellmouth
- Limit of Deviation
- Limit of Deviation (Access)
- Survey Area
- Study Area - NVC Habitat

Phase 1 Habitat (Code)

- Broad-Leaved Semi-Natural Woodland (A1.1.1)
- Coniferous Plantation Woodland (A1.2.2)
- Unimproved Acid Grassland (B1.1)
- Marsh/Marshy Grassland (B5)
- Continuous Bracken (C1.1)
- Acid Dry Dwarf Shrub Heath (D1.1)
- Wet Dwarf Shrub Heath (D2)
- Wet Dwarf Shrub Heath/Blanket Bog Mosaic (D2/E1.6.1)
- Wet Heath/Acid Grassland Mosaic (D6)
- Blanket Bog (E1.6.1)
- Wet Modified Bog (E1.7)
- Acid Neutral Flush (E2.1)
- Standing Water (G1)
- Running Water (G2)
- Building (J3.6)
- Bare Ground (J4)



Reproduced by permission of Ordnance Survey on behalf of HMSO.
 Crown copyright and database right 2022 all rights reserved.
 Esri, Maxar, GeoEye, Earthstar Geographics, CNES/Airbus DS,
 USDA, USGS, AeroGRID, IGN, and the GIS User Community

Project No:	LT91
Project:	Skye Reinforcement Project EIA Report
Title:	Figure V2-4.3 (4.21): National Vegetation Classification (NVC) Survey Area and Results
Drawn by:	LNF
	02/09/2022
Drawing:	EIA_V2-4.3_NVC_Sec4_SKYE

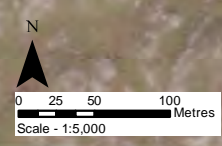

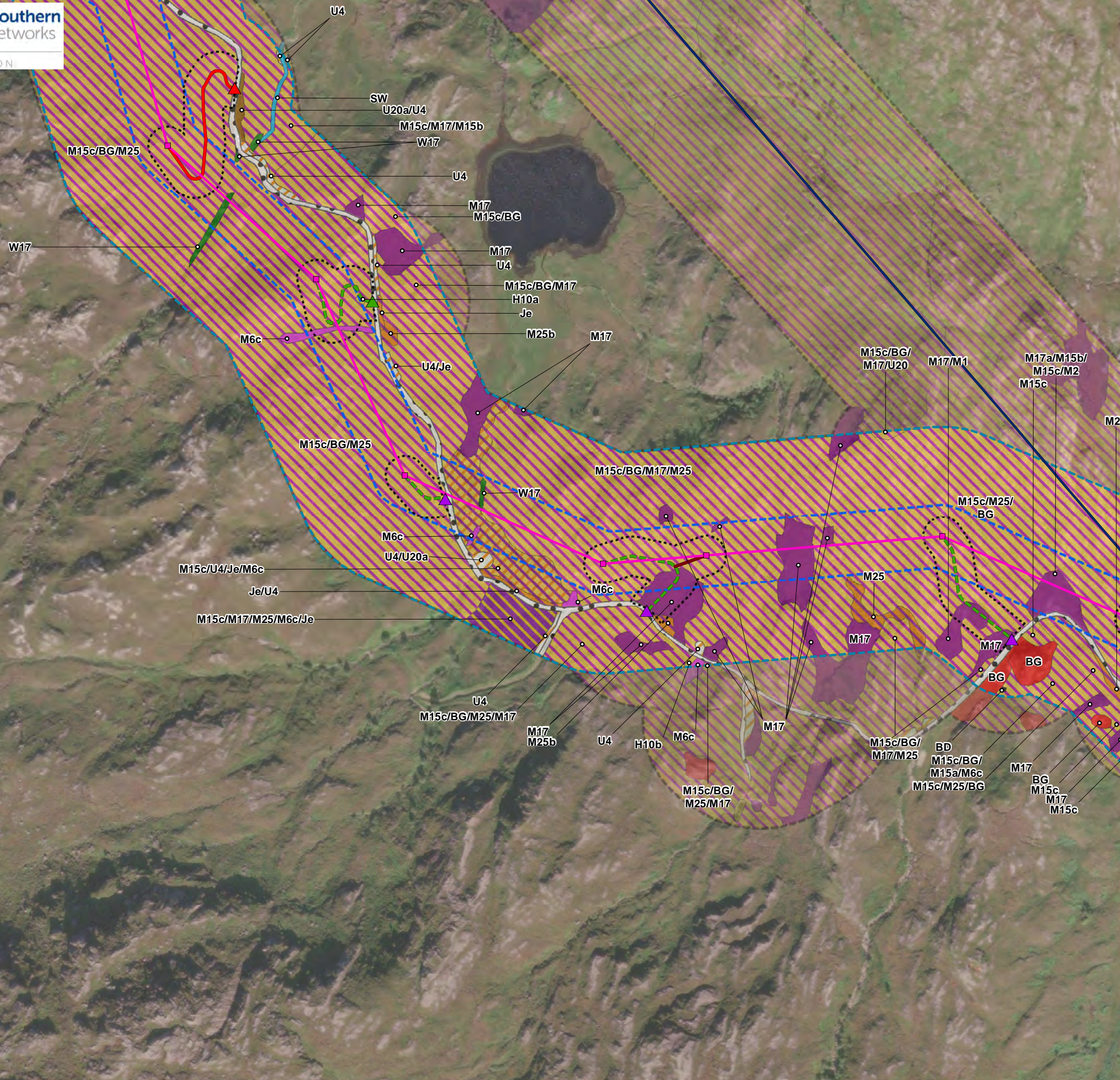

Key

- Proposed Steel Lattice Tower
- Proposed OHL Alignment
- Existing 132 kV OHL to be dismantled (Steel Lattice)
- New Permanent Access Track (construction type to be determined)
- New Temporary Access Track
- New Temporary Spur to Towers
- ▲ Existing Bellmouth
- ▲ New Bellmouth
- ▲ Temporary Bellmouth
- Limit of Deviation
- Limit of Deviation (Access)
- Survey Area
- Study Area - NVC Habitat

Phase 1 Habitat (Code)

- Broad-Leaved Semi-Natural Woodland (A1.1.1)
- Unimproved Acid Grassland (B1.1)
- Marsh/Marshy Grassland (B5)
- Continuous Bracken (C1.1)
- Acid Dry Dwarf Shrub Heath (D1.1)
- Wet Dwarf Shrub Heath (D2)
- Wet Dwarf Shrub Heath/Blanket Bog Mosaic (D2/E1.6.1)
- Wet Heath/Acid Grassland Mosaic (D6)
- Blanket Bog (E1.6.1)
- Acid Neutral Flush (E2.1)
- Standing Water (G1)
- Acid/Neutral Exposure (I.4.1)
- Building (J3.6)
- Bare Ground (J4)



Reproduced by permission of Ordnance Survey on behalf of HMSO.
 Crown copyright and database right 2022 all rights reserved.
 Esri, Maxar, GeoEye, Earthstar Geographics, CNES/Airbus DS,
 USDA, USGS, AeroGRID, IGN, and the GIS User Community

Project No:	LT91
Project:	Skye Reinforcement Project EIA Report
Title:	Figure V2-4.3 (4.22): National Vegetation Classification (NVC) Survey Area and Results
Drawn by:	LNF
	02/09/2022
Drawing:	EIA_V2-4.3_NVC_Sec4_SKYE

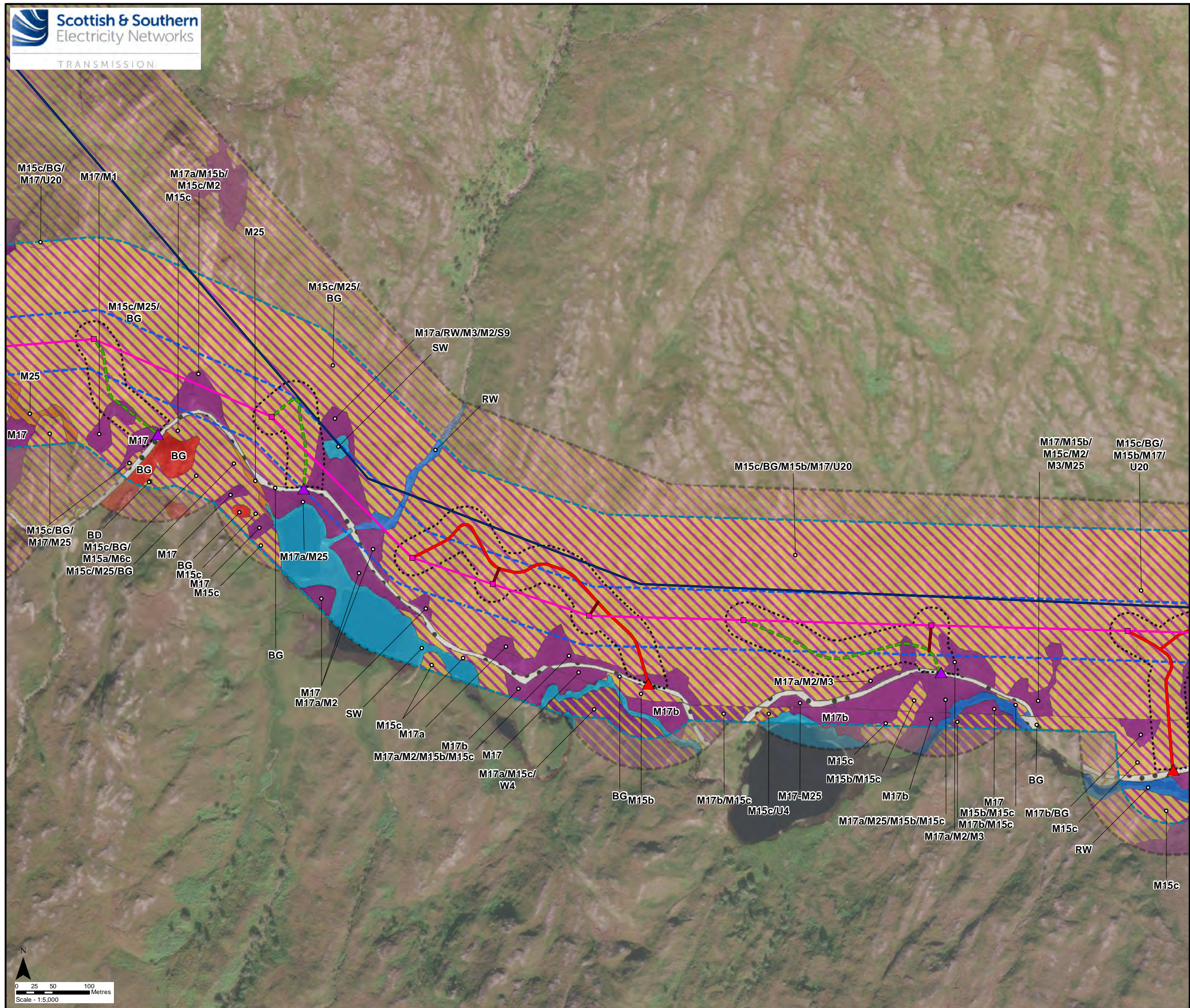

Key

- Proposed Steel Lattice Tower
- Proposed OHL Alignment
- Existing 132 kV OHL to be dismantled (Steel Lattice)
- New Permanent Access Track (construction type to be determined)
- New Temporary Access Track
- New Temporary Spur to Towers
- ▲ New Bellmouth
- ▲ Temporary Bellmouth
- Limit of Deviation
- Limit of Deviation (Access)
- Survey Area
- Study Area - NVC Habitat

Phase 1 Habitat (Code)

- Marsh/Marshy Grassland (B5)
- Wet Dwarf Shrub Heath (D2)
- Wet Dwarf Shrub Heath/Blanket Bog Mosaic (D2/E1.6.1)
- Wet Heath/Acid Grassland Mosaic (D6)
- Blanket Bog (E1.6.1)
- Standing Water (G1)
- Running Water (G2)
- Acid/Neutral Exposure (1.4.1)
- Building (J3.6)
- Bare Ground (J4)

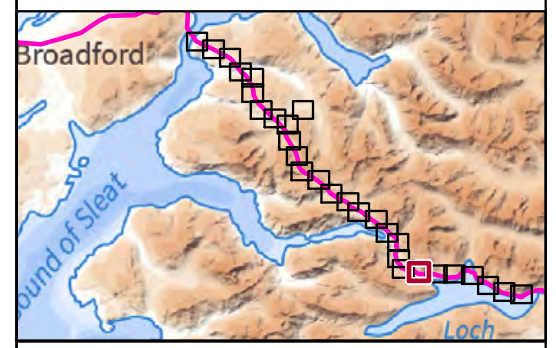

Reproduced by permission of Ordnance Survey on behalf of HMSO.
 Crown copyright and database right 2022 all rights reserved.
 Esri, Maxar, GeoEye, Earthstar Geographics, CNES/Airbus DS,
 USDA, USGS, AeroGRID, IGN, and the GIS User Community

Project No:	LT91
Project:	Skye Reinforcement Project EIA Report
Title:	Figure V2-4.3 (4.23): National Vegetation Classification (NVC) Survey Area and Results
Drawn by:	LNF 02/09/2022
Drawing:	EIA_V2-4.3_NVC_Sec4_SKYE



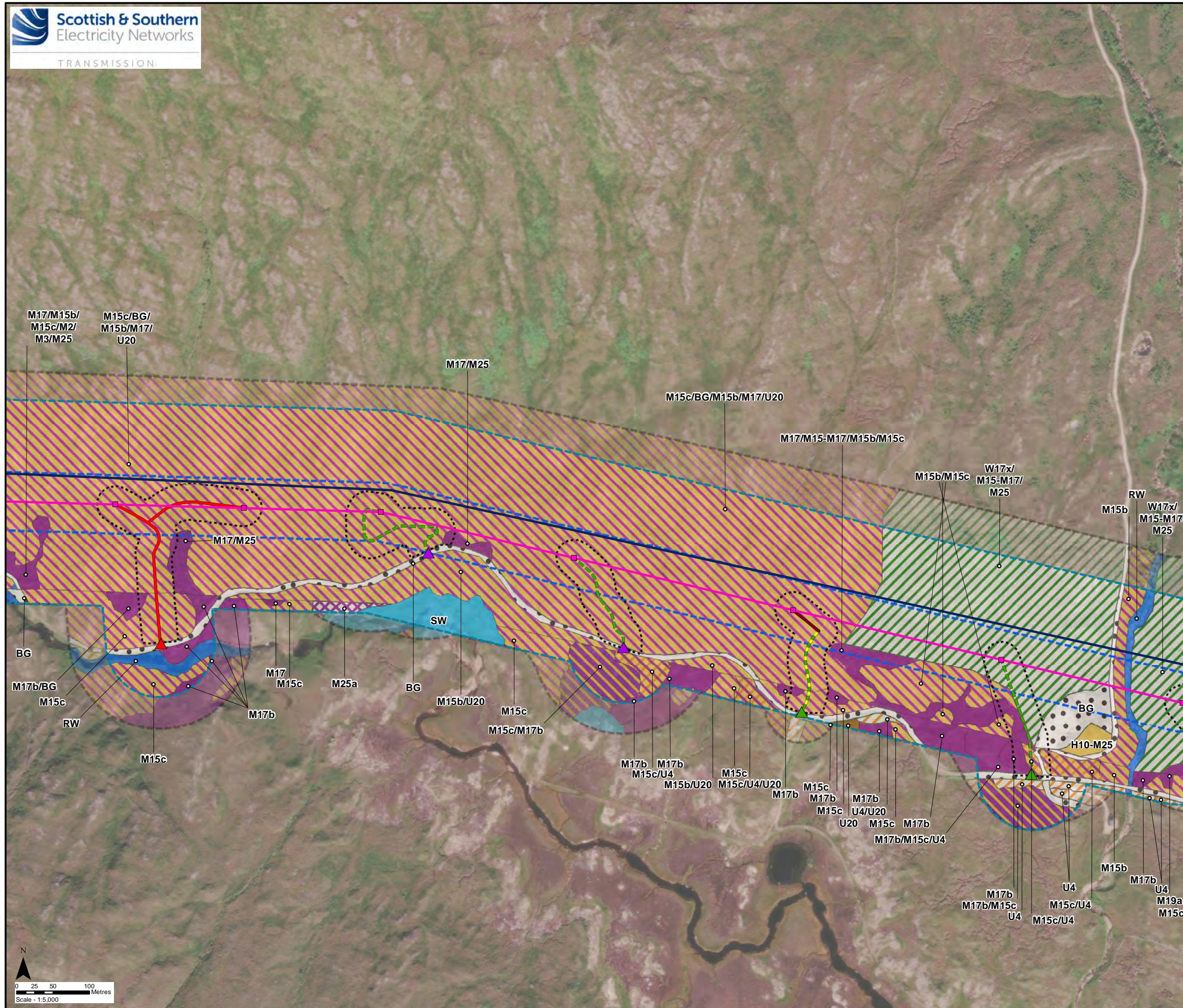

Key

- Proposed Steel Lattice Tower
- Proposed OHL Alignment
- Existing 132 kV OHL to be dismantled (Steel Lattice)
- Existing Access Track to be upgraded
- New Permanent Access Track (construction type to be determined)
- - - New Temporary Access Track
- New Temporary Spur to Towers
- ▲ Existing Bellmouth
- ▲ New Bellmouth
- ▲ Temporary Bellmouth
- Limit of Deviation
- Limit of Deviation (Access)
- Survey Area
- Study Area - NVC Habitat

Phase 1 Habitat (Code)

- Broad-Leaved Plantation Woodland (A1.1.2)
- Unimproved Acid Grassland (B1.1)
- Continuous Bracken (C1.1)
- Acid Dry Dwarf Shrub Heath (D1.1)
- Wet Dwarf Shrub Heath (D2)
- Wet Dwarf Shrub Heath/Blanket Bog Mosaic (D2/E1.6.1)
- Wet Heath/Acid Grassland Mosaic (D6)
- Blanket Bog (E1.6.1)
- Wet Modified Bog (E1.7)
- Standing Water (G1)
- Running Water (G2)
- Bare Ground (J4)



Reproduced by permission of Ordnance Survey on behalf of HMSO.
 Crown copyright and database right 2022 all rights reserved.
 Esri, Maxar, GeoEye, Earthstar Geographics, CNES/Airbus DS,
 USDA, USGS, AeroGRID, IGN, and the GIS User Community

Project No:	LT91
Project:	Skye Reinforcement Project EIA Report
Title:	Figure V2-4.3 (4.24): National Vegetation Classification (NVC) Survey Area and Results
Drawn by:	LNF 02/09/2022
Drawing:	EIA_V2-4.3_NVC_Sec4_SKYE

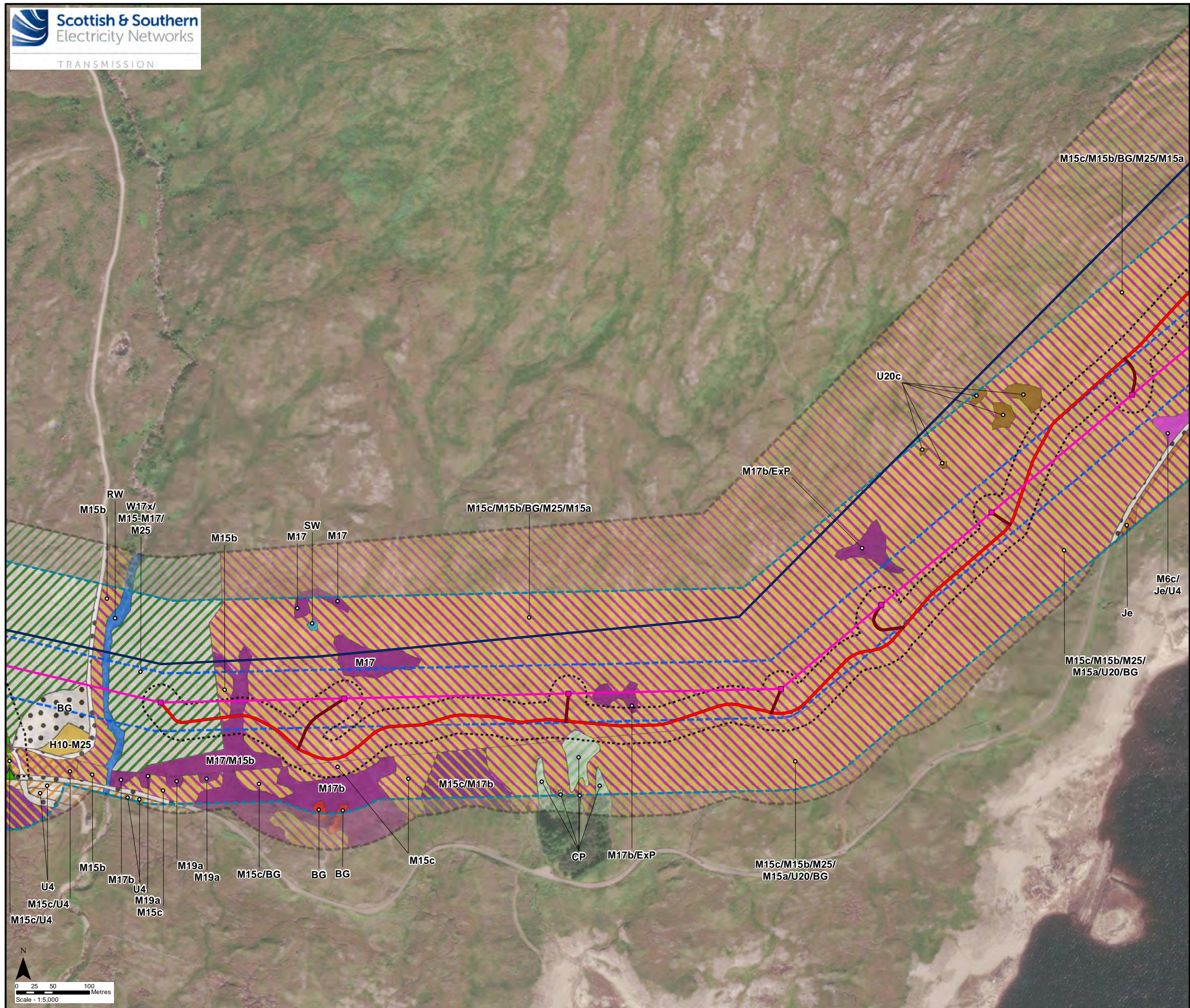

Key

- Proposed Steel Lattice Tower
- Proposed OHL Alignment
- Existing 132 kV OHL to be dismantled (Steel Lattice)
- New Permanent Access Track (construction type to be determined)
- New Temporary Access Track
- New Temporary Spur to Towers
- ▲ Existing Bellmouth
- Limit of Deviation
- Limit of Deviation (Access)
- Survey Area
- Study Area - NVC Habitat

Phase 1 Habitat (Code)

- Broad-Leaved Plantation Woodland (A1.1.2)
- Coniferous Plantation Woodland (A1.2.2)
- Unimproved Acid Grassland (B1.1)
- Marsh/Marshy Grassland (B5)
- Continuous Bracken (C1.1)
- Acid Dry Dwarf Shrub Heath (D1.1)
- Wet Dwarf Shrub Heath (D2)
- Wet Dwarf Shrub Heath/Blanket Bog Mosaic (D2/E 1.6.1)
- Wet Heath/Acid Grassland Mosaic (D6)
- Blanket Bog (E1.6.1)
- Acid Neutral Flush (E2.1)
- Standing Water (G1)
- Running Water (G2)
- Acid/Neutral Exposure (1.4.1)
- Bare Ground (J4)

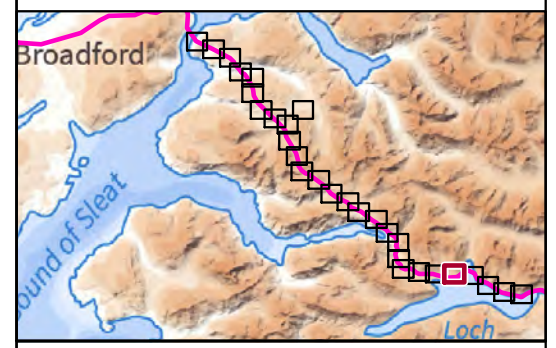

Reproduced by permission of Ordnance Survey on behalf of HMSO.
 Crown copyright and database right 2022 all rights reserved.
 Esri, Maxar, GeoEye, Earthstar Geographics, CNES/Airbus DS,
 USDA, USGS, AeroGRID, IGN, and the GIS User Community

Project No:	LT91
Project:	Skye Reinforcement Project EIA Report
Title:	Figure V2-4.3 (4.25): National Vegetation Classification (NVC) Survey Area and Results
Drawn by:	LNF 02/09/2022
Drawing:	EIA_V2-4.3_NVC_Sec4_SKYE

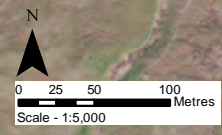

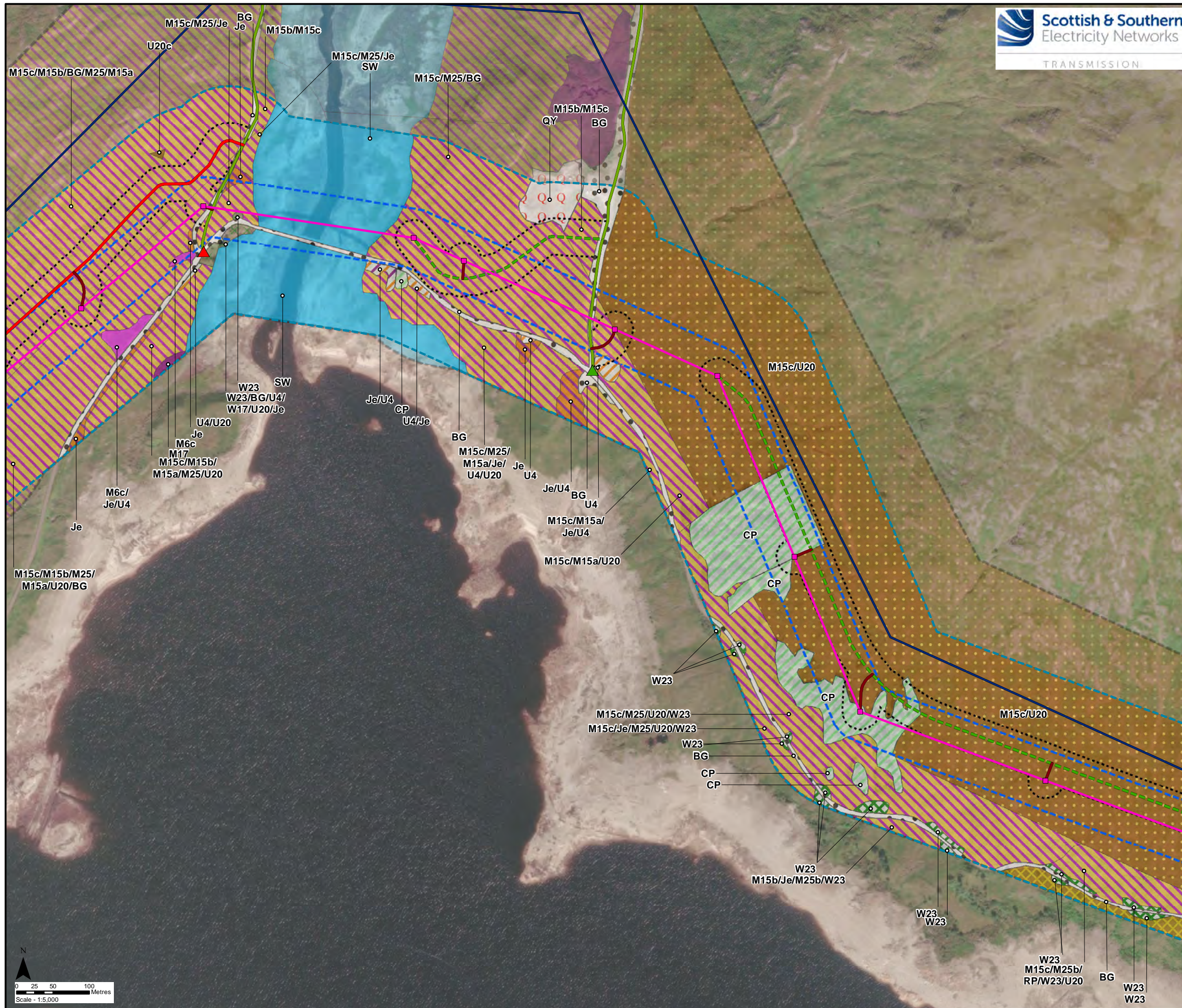

Key

- Proposed Steel Lattice Tower
- Proposed OHL Alignment
- Existing 132 kV OHL to be dismantled (Steel Lattice)
- Existing Access Track
- New Permanent Access Track (construction type to be determined)
- - - New Temporary Access Track
- New Temporary Spur to Towers
- ▲ Existing Bellmouth
- ▲ New Bellmouth
- Limit of Deviation
- Limit of Deviation (Access)
- Survey Area
- Study Area - NVC Habitat

Phase 1 Habitat (Code)

- Coniferous Plantation Woodland (A1.2.2)
- Dense/Continuous Scrub (A2.1)
- Scattered Scrub (A2.2)
- Unimproved Acid Grassland (B1.1)
- Unimproved Acid Grassland/ Marsh/Marshy Grassland Mosaic (B1.1/B5)
- Marsh/Marshy Grassland (B5)
- Continuous Bracken (C1.1)
- Continuous Bracken/Wet Dwarf Shrub Heath Mosaic (C1.1/D2)
- Wet Dwarf Shrub Heath (D2)
- Wet Dwarf Shrub Heath/Introduced Shrub Mosaic (D2/J1.4)
- Blanket Bog (E1.6.1)
- Acid Neutral Flush (E2.1)
- Standing Water (G1)
- Quarry (I2.1)
- Bare Ground (J4)



Reproduced by permission of Ordnance Survey on behalf of HMSO. Crown copyright and database right 2022 all rights reserved. Esri, Maxar, GeoEye, Earthstar Geographics, CNES/Airbus DS, USDA, USGS, AeroGRID, IGN, and the GIS User Community

Project No:	LT91
Project:	Skye Reinforcement Project EIA Report
Title:	Figure V2-4.3 (4.26): National Vegetation Classification (NVC) Survey Area and Results
Drawn by:	LNF
	02/09/2022
Drawing:	EIA_V2-4.3_NVC_Sec4_SKYE

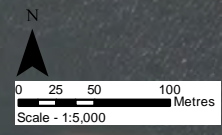

Key

- Proposed Steel Lattice Tower
 - Proposed OHL Alignment
 - Existing 132 kV OHL to be dismantled (Steel Lattice)
 - Existing Access Track
 - - - New Temporary Access Track
 - New Temporary Spur to Towers
 - ▲ Existing Bellmouth
 - Limit of Deviation
 - Limit of Deviation (Access)
 - Survey Area
 - Study Area - NVC Habitat
- Phase 1 Habitat (Code)**
- Broad-Leaved Semi-Natural Woodland (A1.1.1)
 - Coniferous Plantation Woodland (A1.2.2)
 - Dense/Continuous Scrub (A2.1)
 - Unimproved Acid Grassland (B1.1)
 - Marsh/Marshy Grassland (B5)
 - Continuous Bracken/Wet Dwarf Shrub Heath Mosaic (C1.1/D2)
 - Wet Dwarf Shrub Heath (D2)
 - Wet Dwarf Shrub Heath/Introduced Shrub Mosaic (D2/J1.4)
 - Introduced Shrub (J1.4)
 - Building (J3.6)
 - Bare Ground (J4)

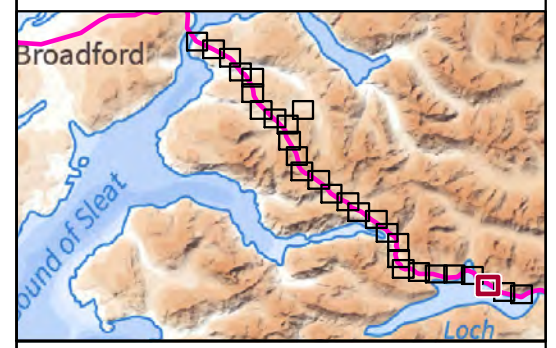
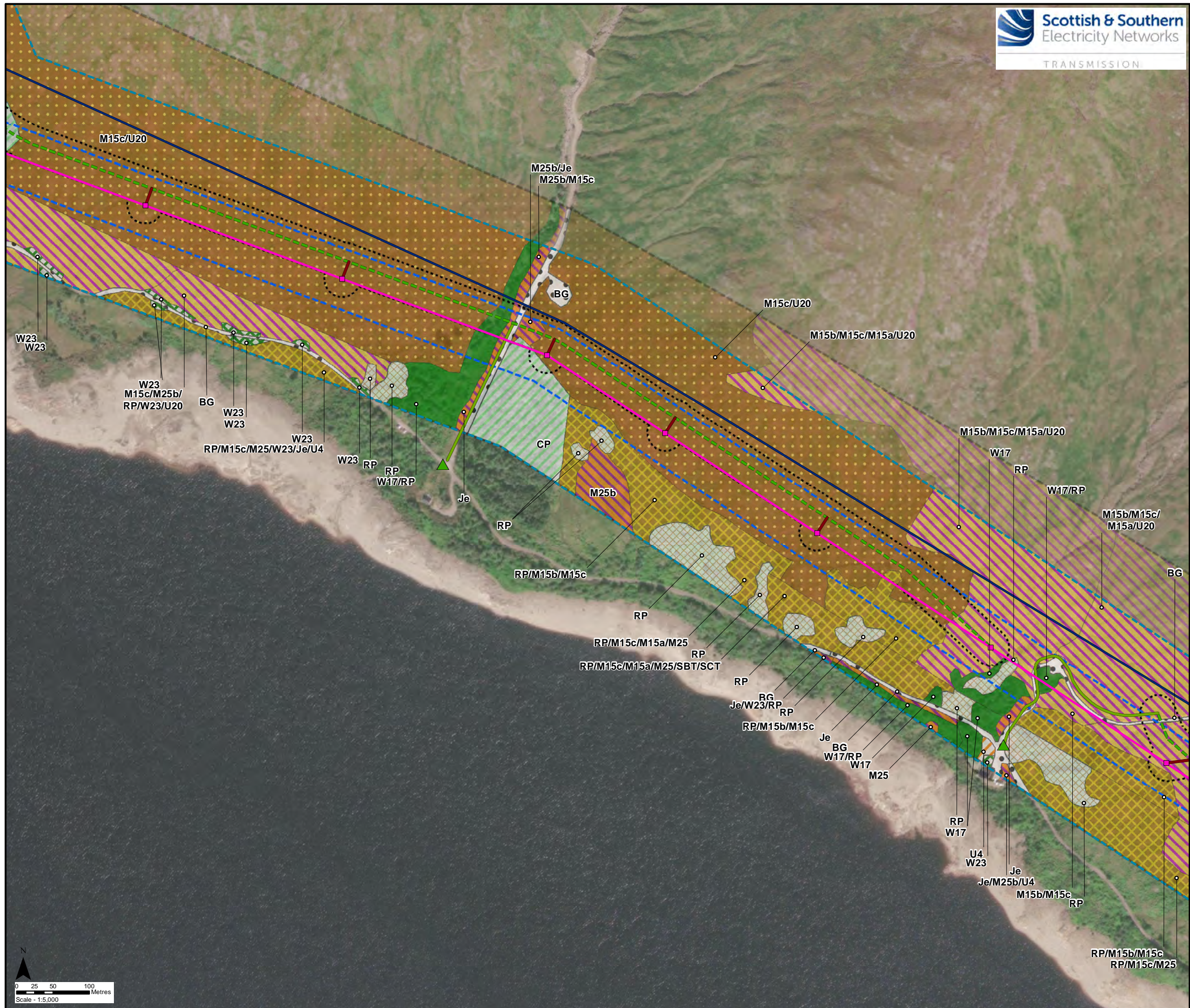

Reproduced by permission of Ordnance Survey on behalf of HMSO. Crown copyright and database right 2022 all rights reserved. Esri, Maxar, GeoEye, Earthstar Geographics, CNES/Airbus DS, USDA, USGS, AeroGRID, IGN, and the GIS User Community

Project No: LT91	
Project: Skye Reinforcement Project EIA Report	
Title: Figure V2-4.3 (4.27): National Vegetation Classification (NVC) Survey Area and Results	
Drawn by: LNF	02/09/2022
Drawing: EIA_V2-4.3_NVC_Sec4_SKYE	

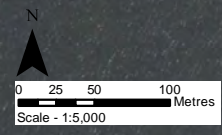

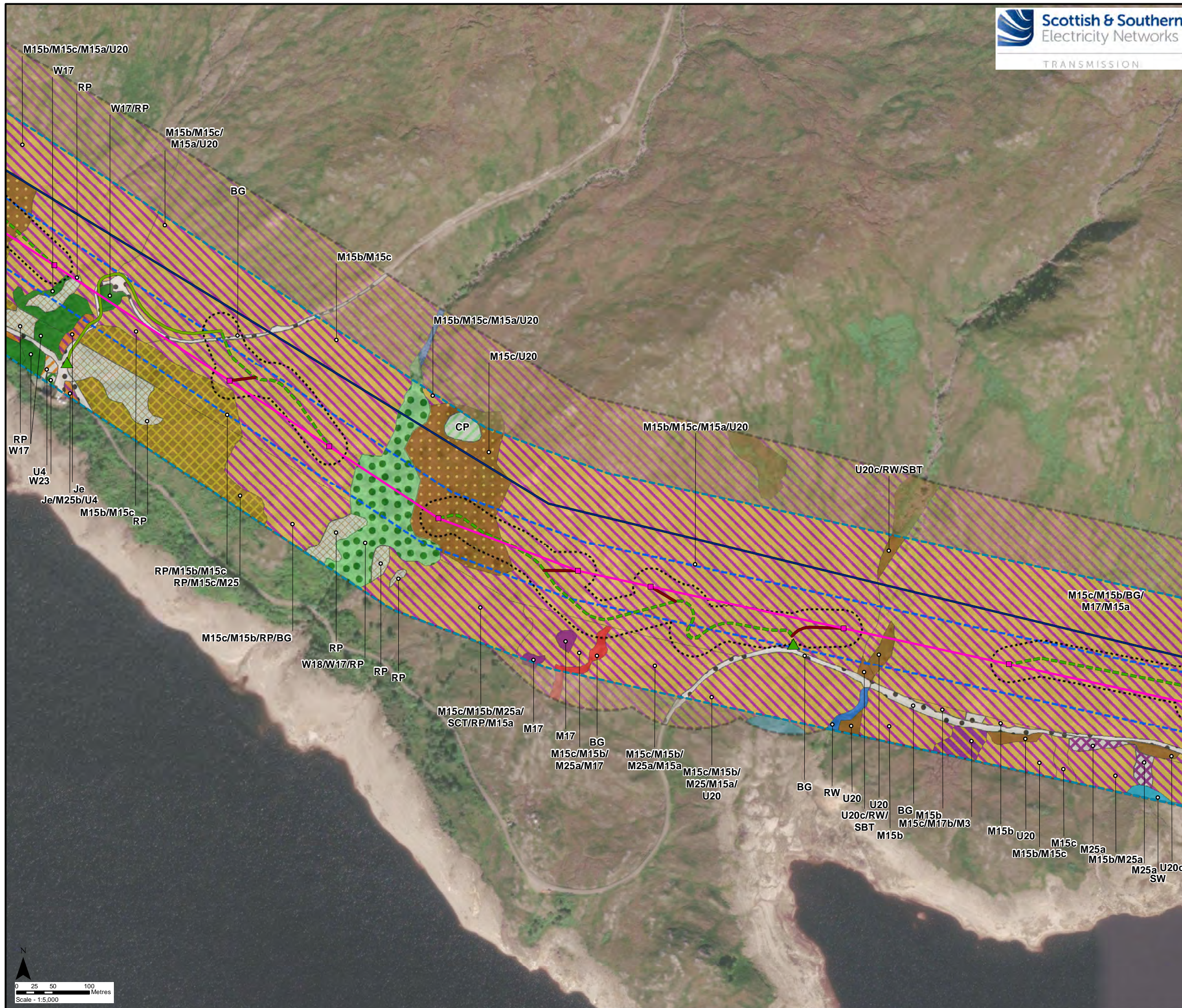

Key

- Proposed Steel Lattice Tower
- Proposed OHL Alignment
- Existing 132 kV OHL to be dismantled (Steel Lattice)
- Existing Access Track
- - - New Temporary Access Track
- New Temporary Spur to Towers
- ▲ Existing Bellmouth
- Limit of Deviation
- Limit of Deviation (Access)
- Survey Area
- Study Area - NVC Habitat

Phase 1 Habitat (Code)

- Broad-Leaved Semi-Natural Woodland (A1.1.1)
- Coniferous Plantation Woodland (A1.2.2)
- Mixed Semi-Natural Woodland (A1.3.1)
- Dense/Continuous Scrub (A2.1)
- Unimproved Acid Grassland (B1.1)
- Marsh/Marshy Grassland (B5)
- Continuous Bracken (C1.1)
- Continuous Bracken/Wet Dwarf Shrub Heath Mosaic (C1.1/D2)
- Wet Dwarf Shrub Heath (D2)
- Wet Dwarf Shrub Heath/Blanket Bog Mosaic (D2/E1.6.1)
- Wet Dwarf Shrub Heath/Introduced Shrub Mosaic (D2/J1.4)
- Blanket Bog (E1.6.1)
- Wet Modified Bog (E1.7)
- Standing Water (G1)
- Running Water (G2)
- Acid/Neutral Exposure (1.4.1)
- Introduced Shrub (J1.4)
- Building (J3.6)
- Bare Ground (J4)

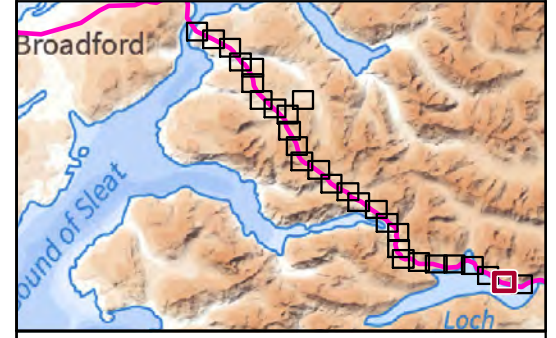

Reproduced by permission of Ordnance Survey on behalf of HMSO. Crown copyright and database right 2022 all rights reserved. Esri, Maxar, GeoEye, Earthstar Geographics, CNES/Airbus DS, USDA, USGS, AeroGRID, IGN, and the GIS User Community

Project No:	LT91
Project:	Skye Reinforcement Project EIA Report
Title:	Figure V2-4.3 (4.28): National Vegetation Classification (NVC) Survey Area and Results
Drawn by:	LNF
Date:	02/09/2022
Drawing:	EIA_V2-4.3_NVC_Sec4_SKYE

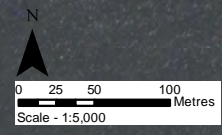

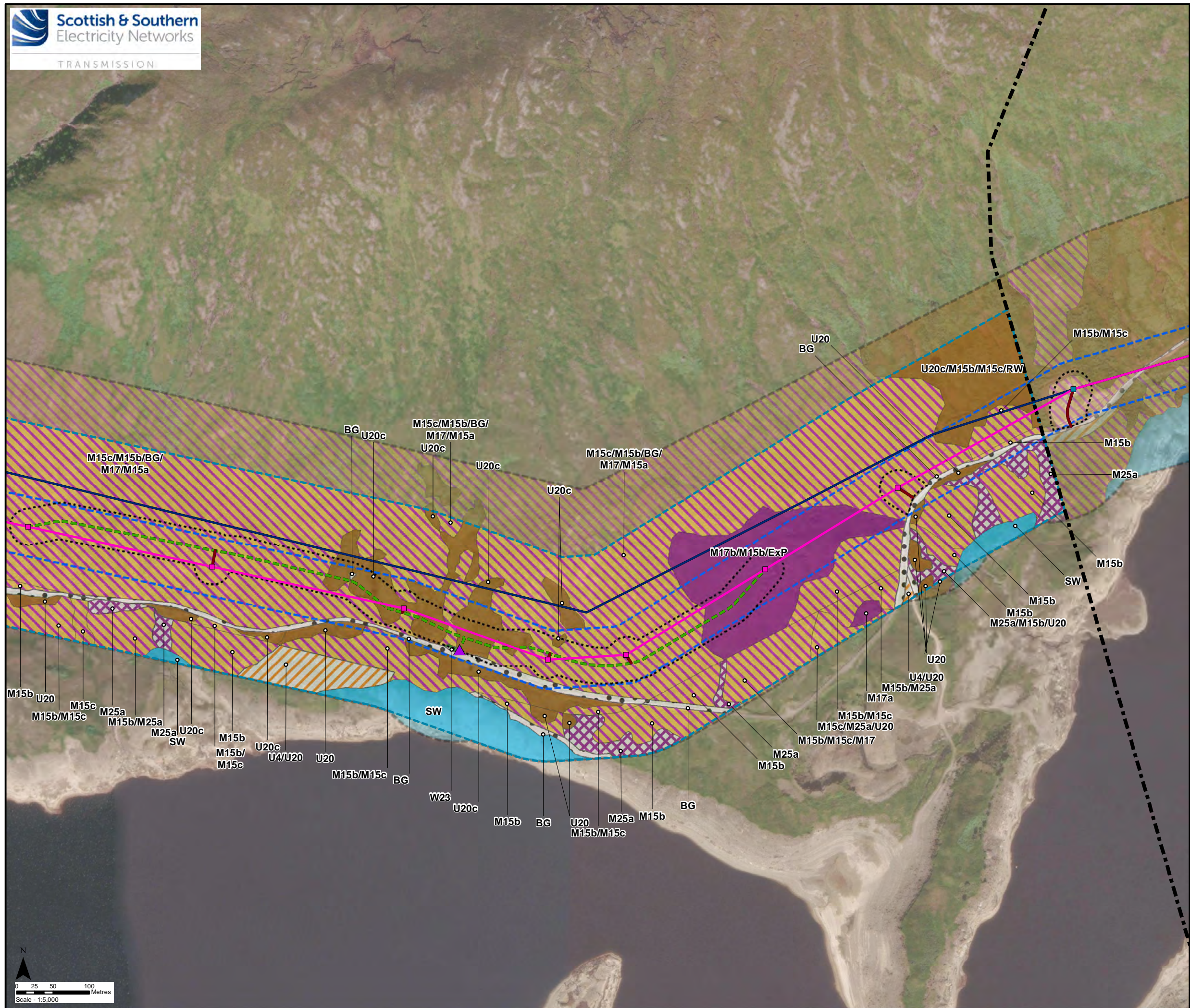

Key

- Existing NeSTS Tower to be Retained
- Proposed Steel Lattice Tower
- Proposed OHL Alignment
- Existing 132 kV OHL to be dismantled (Steel Lattice)
- - - New Temporary Access Track
- New Temporary Spur to Towers
- - - Section Divide
- ▲ Temporary Bellmouth
- Limit of Deviation
- Limit of Deviation (Access)
- Survey Area
- Study Area - NVC Habitat

Phase 1 Habitat (Code)

- Dense/Continuous Scrub (A2.1)
- Unimproved Acid Grassland (B1.1)
- Continuous Bracken (C1.1)
- Wet Dwarf Shrub Heath (D2)
- Wet Dwarf Shrub Heath/Blanket Bog Mosaic (D2/E.1.6.1)
- Blanket Bog (E1.6.1)
- Wet Modified Bog (E1.7)
- Standing Water (G1)
- Bare Ground (J4)

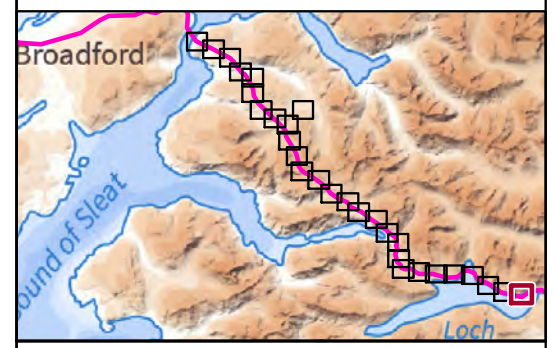

Reproduced by permission of Ordnance Survey on behalf of HMSO.
 Crown copyright and database right 2022 all rights reserved.
 Esri, Maxar, GeoEye, Earthstar Geographics, CNES/Airbus DS,
 USDA, USGS, AeroGRID, IGN, and the GIS User Community

Project No:	LT91
Project:	Skye Reinforcement Project EIA Report
Title:	Figure V2-4.3 (4.29): National Vegetation Classification (NVC) Survey Area and Results
Drawn by:	LNF 02/09/2022
Drawing:	EIA_V2-4.3_NVC_Sec4_SKYE

