

Key

- Proposed OHL Alignment
- - - Proposed Underground Cable
- Temporary 132 kV Diversion
- Study Area - NVC Habitat
- Section 5 Tile Extent

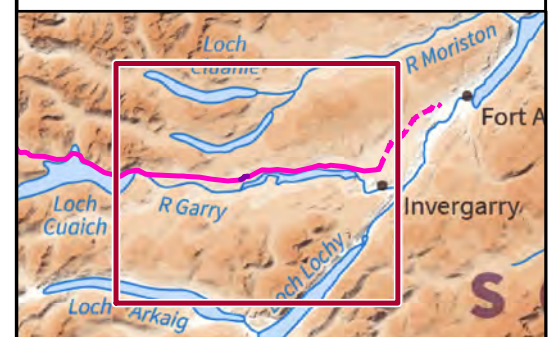

Reproduced by permission of Ordnance Survey on behalf of HMSO.
Crown copyright and database right 2022 all rights reserved.
Contains OS data © Crown Copyright and database right 2020
Contains OS data © Crown Copyright and database right 2019

Project No:	LT91
Project:	Skye Reinforcement Project EIA Report
Title:	Figure V2-4.3 (5.00): National Vegetation Classification (NVC) Survey Area and Results
Drawn by:	LM 25/08/2022
Drawing:	EIA_V2-4.3_NVC_Sec5_Tile0_SKYE

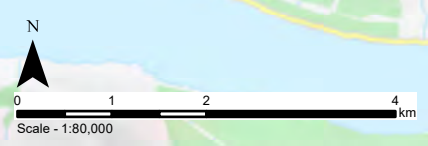

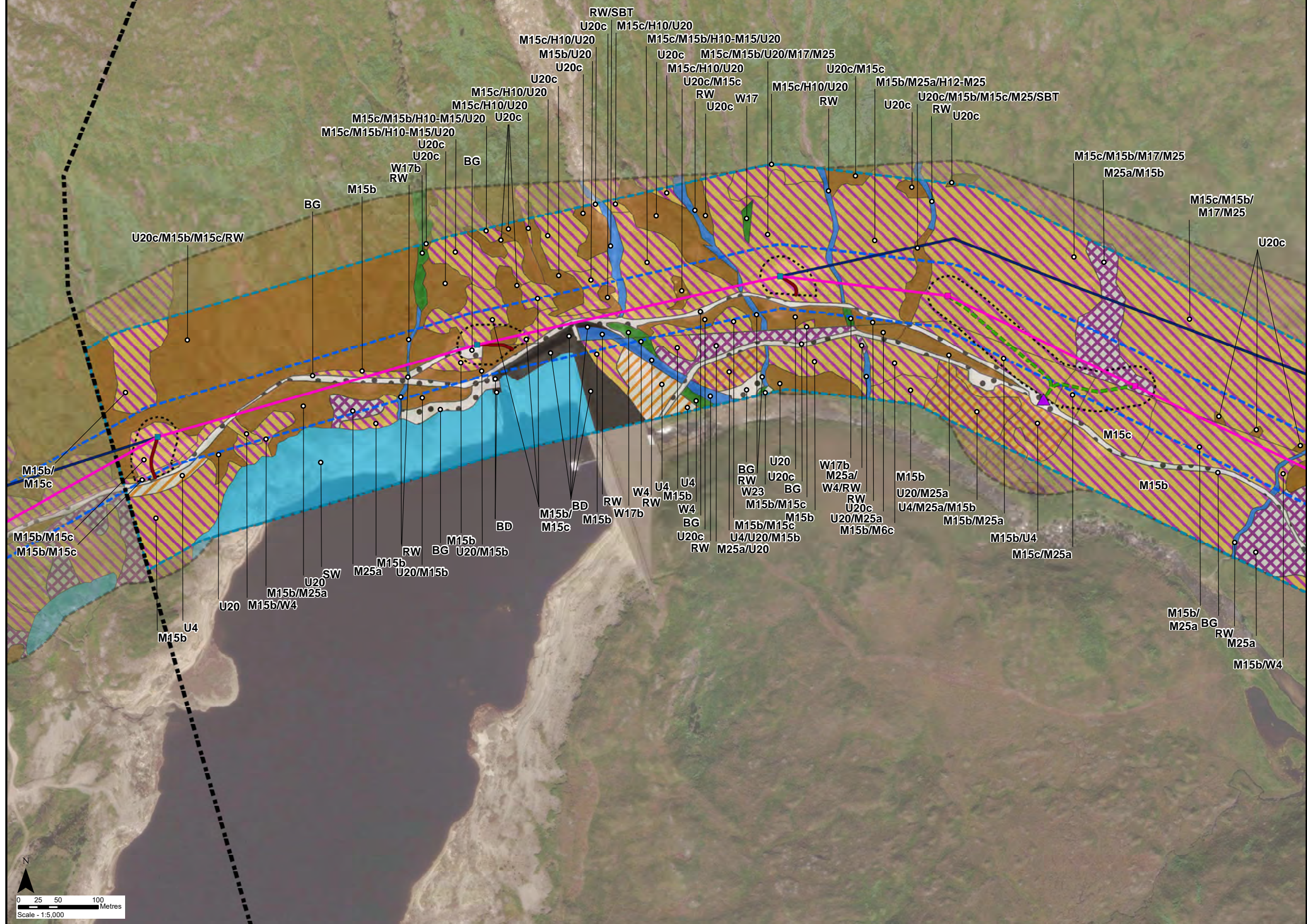

Key

- Existing NeSTS Tower to be Retained
- Proposed Steel Lattice Tower
- Proposed OHL Alignment
- Existing 132 kV OHL to be dismantled (Steel Lattice)
- - - New Temporary Access Track
- New Temporary Spur to Towers
- - - Section Divide
- ▲ Temporary Bellmouth
- Limit of Deviation
- Limit of Deviation (Access)
- Survey Area
- Study Area - NVC Habitat

Phase 1 Habitat (Code)

- Broad-Leaved Semi-Natural Woodland (A1.1.1)
- Dense/Continuous Scrub (A2.1)
- Unimproved Acid Grassland (B1.1)
- Continuous Bracken (C1.1)
- Continuous Bracken/Wet Dwarf Shrub Heath Mosaic (C1.1/D2)
- Wet Dwarf Shrub Heath (D2)
- Wet Heath/Acid Grassland Mosaic (D6)
- Wet Modified Bog (E1.7)
- Standing Water (G1)
- Running Water (G2)
- Building (J3.6)
- Bare Ground (J4)

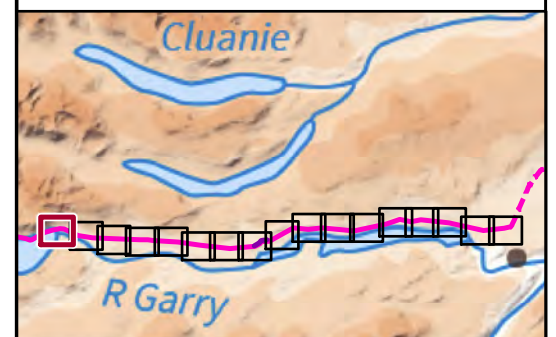

Reproduced by permission of Ordnance Survey on behalf of HMSO. Crown copyright and database right 2022 all rights reserved. Esri, Maxar, GeoEye, Earthstar Geographics, CNES/Airbus DS, USDA, USGS, AeroGRID, IGN, and the GIS User Community

Project No:	LT91
Project:	Skye Reinforcement Project EIA Report
Title:	Figure V2-4.3 (5.01): National Vegetation Classification (NVC) Survey Area and Results
Drawn by:	LNF
	25/08/2022
Drawing:	EIA_V2-4.3_NVC_Sec5_SKYE



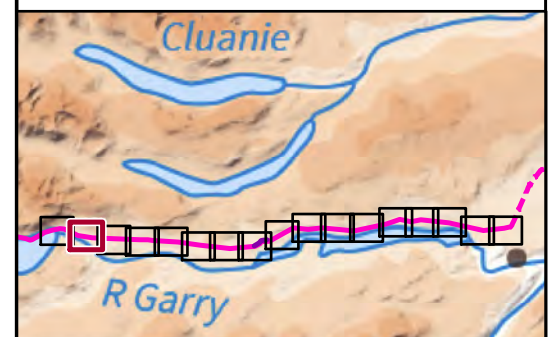
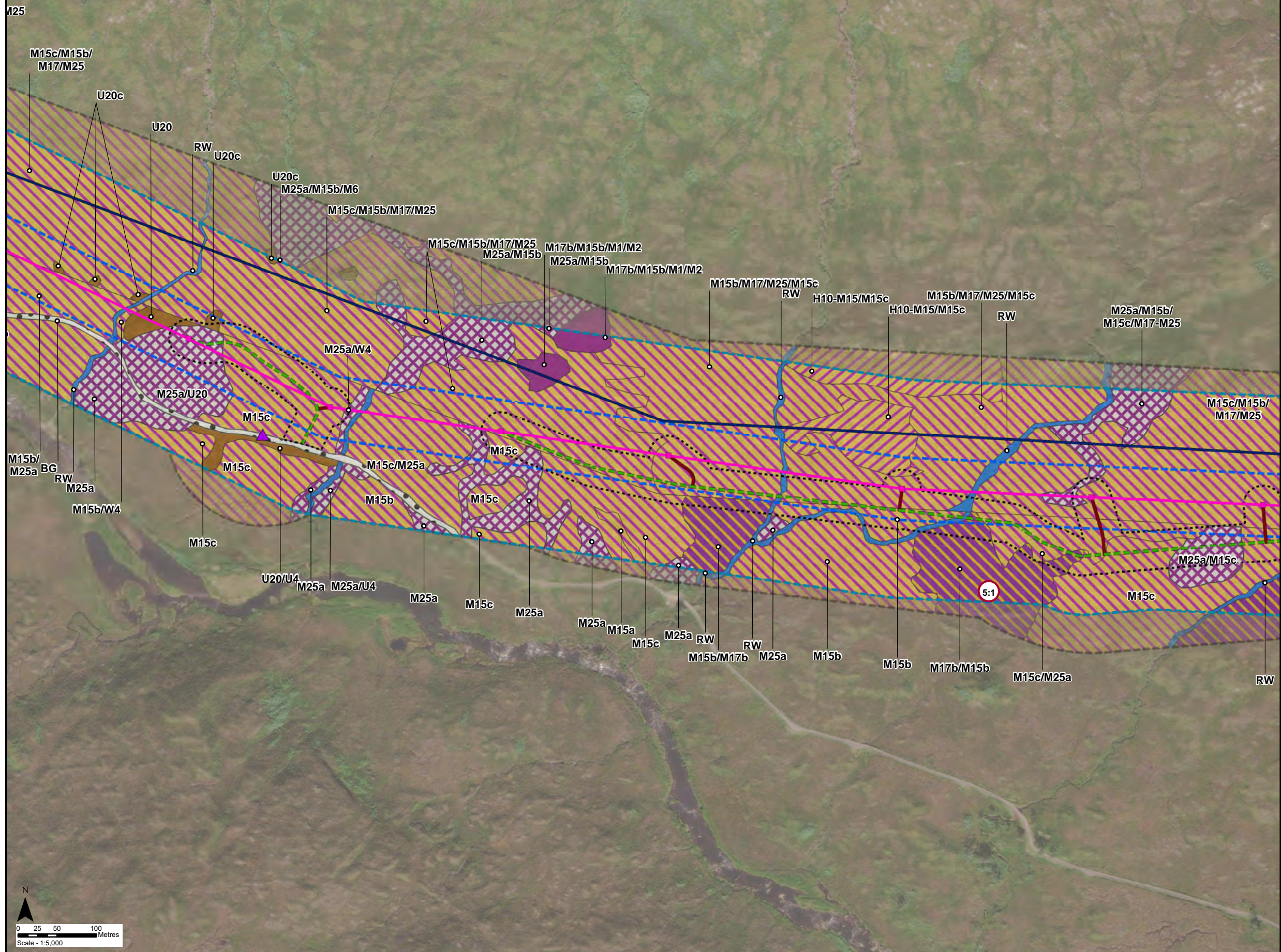

Reproduced by permission of Ordnance Survey on behalf of HMSO.
 Crown copyright and database right 2022 all rights reserved.
 Esri, Maxar, GeoEye, Earthstar Geographics, CNES/Airbus DS,
 USDA, USGS, AeroGRID, IGN, and the GIS User Community

Project No:	LT91
Project:	Skye Reinforcement Project EIA Report
Title:	Figure V2-4.3 (5.02): National Vegetation Classification (NVC) Survey Area and Results
Drawn by:	LNF 25/08/2022
Drawing:	EIA_V2-4.3_NVC_Sec5_SKYE

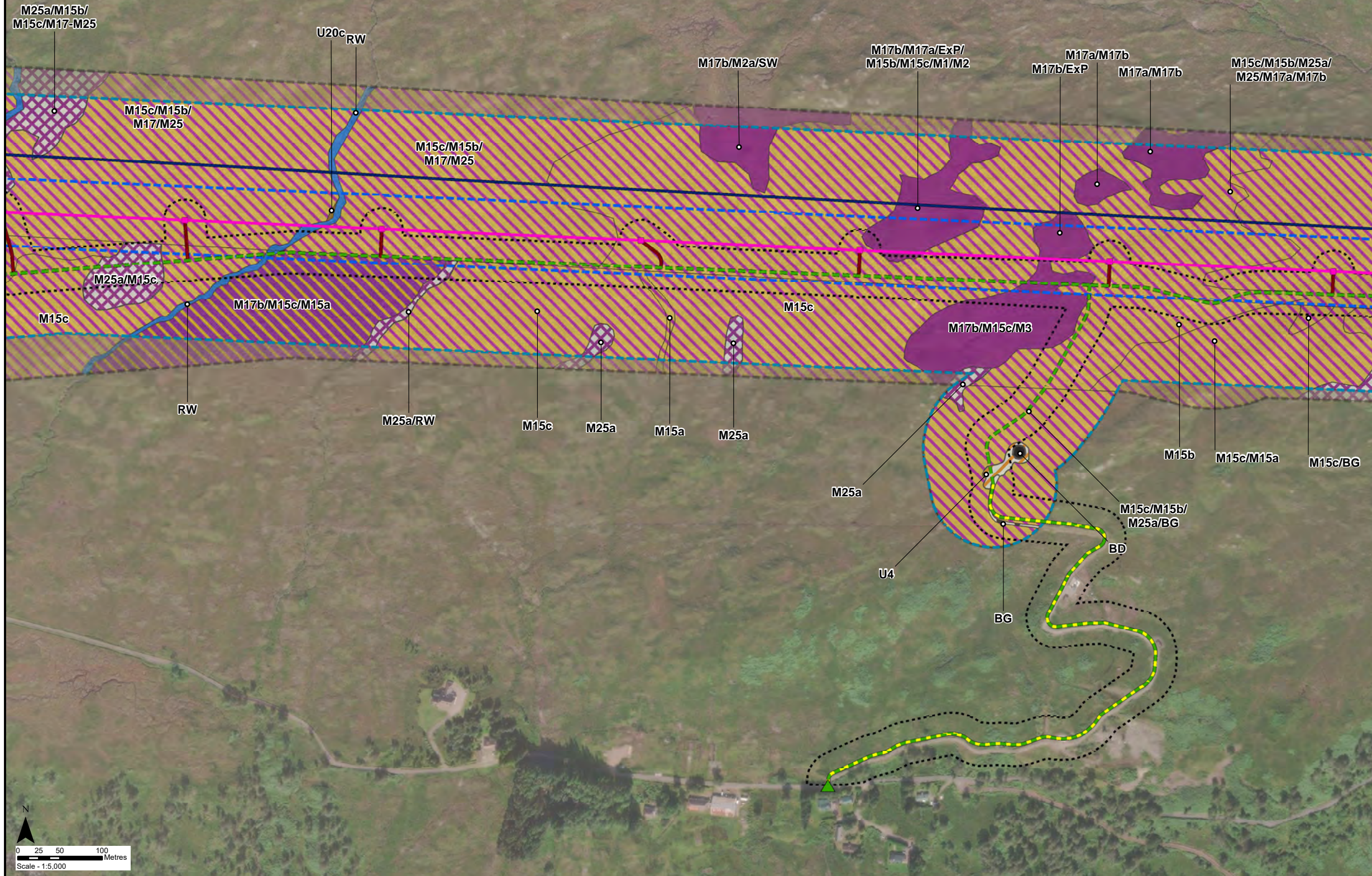

Key

- Proposed Steel Lattice Tower
- Proposed OHL Alignment
- Existing 132 kV OHL to be dismantled (Steel Lattice)
- Existing Access Track to be upgraded
- New Temporary Access Track
- New Temporary Spur to Towers
- ▲ Existing Bellmouth
- Limit of Deviation
- Limit of Deviation (Access)
- Survey Area
- Study Area - NVC Habitat
- Phase 1 Habitat (Code)**
- Unimproved Acid Grassland (B1.1)
- Continuous Bracken (C1.1)
- Wet Dwarf Shrub Heath (D2)
- Wet Dwarf Shrub Heath/Blanket Bog Mosaic (D2/E1.6.1)
- Blanket Bog (E1.6.1)
- Wet Modified Bog (E1.7)
- Running Water (G2)
- Building (J3.6)
- Bare Ground (J4)

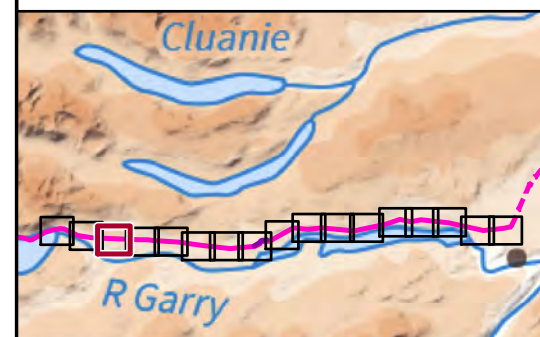

Reproduced by permission of Ordnance Survey on behalf of HMSO.
 Crown copyright and database right 2022 all rights reserved.
 Esri, Maxar, GeoEye, Earthstar Geographics, CNES/Airbus DS,
 USDA, USGS, AeroGRID, IGN, and the GIS User Community

Project No:	LT91
Project:	Skye Reinforcement Project EIA Report
Title:	Figure V2-4.3 (5.03): National Vegetation Classification (NVC) Survey Area and Results
Drawn by:	LNF
	25/08/2022
Drawing:	EIA_V2-4.3_NVC_Sec5_SKYE

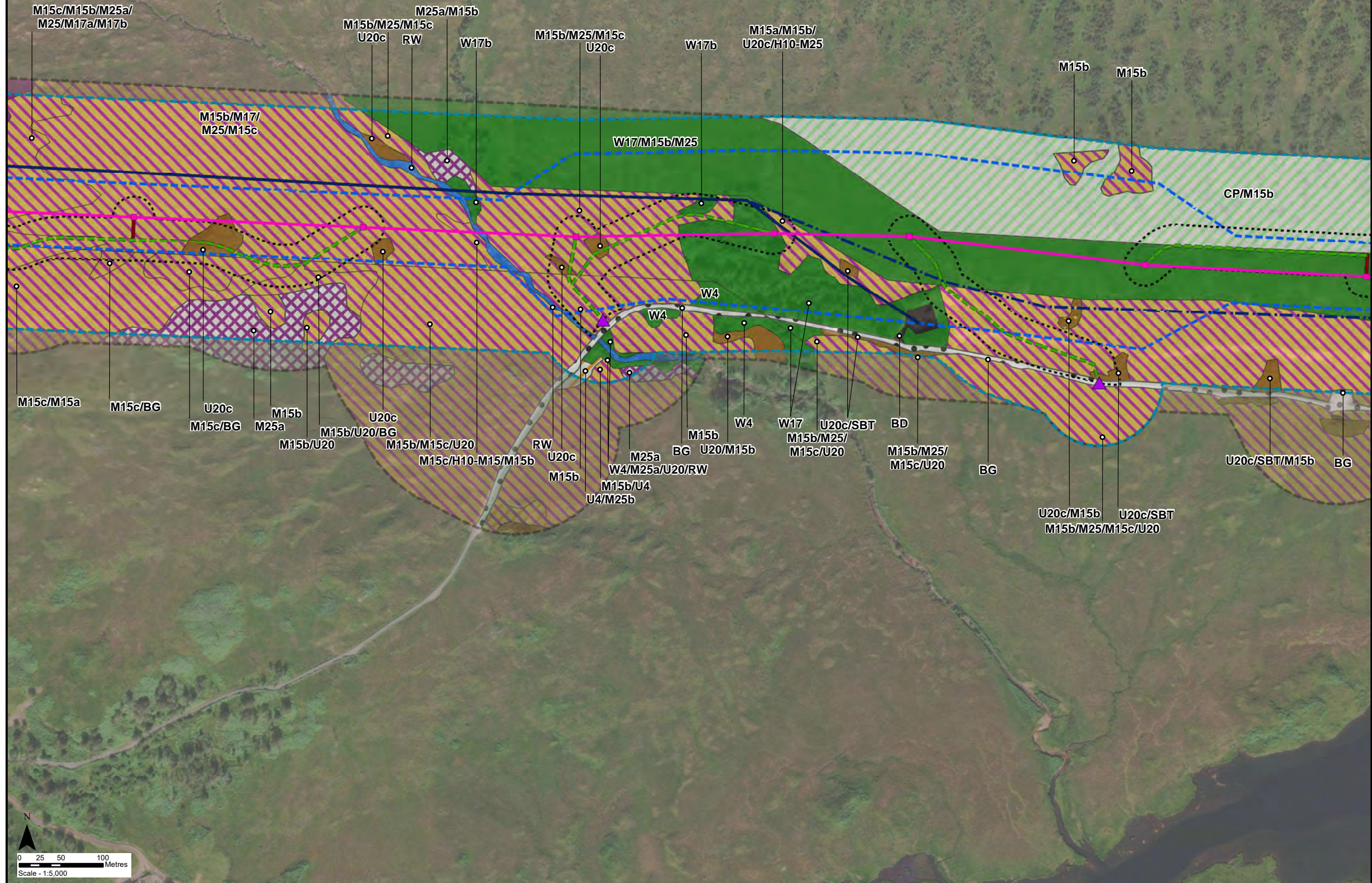

Key

- Proposed Steel Lattice Tower
- Proposed OHL Alignment
- Existing 132 kV OHL to be dismantled (Steel Lattice)
- - - Existing 132 kV OHL to be dismantled (Wood Pole)
- - - New Temporary Access Track
- New Temporary Spur to Towers
- ▲ Temporary Bellmouth
- Limit of Deviation
- Limit of Deviation (Access)
- Survey Area
- Study Area - NVC Habitat

Phase 1 Habitat (Code)

- Broad-Leaved Semi-Natural Woodland (A1.1.1)
- Coniferous Plantation Woodland (A1.2.2)
- Unimproved Acid Grassland (B1.1)
- Continuous Bracken (C1.1)
- Continuous Bracken/Wet Dwarf Shrub Heath Mosaic (C1.1/D2)
- Wet Dwarf Shrub Heath (D2)
- Blanket Bog (E1.6.1)
- Wet Modified Bog (E1.7)
- Running Water (G2)
- Building (J3.6)
- Bare Ground (J4)

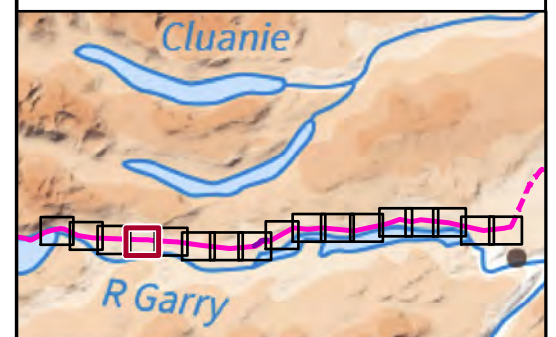

Reproduced by permission of Ordnance Survey on behalf of HMSO.
 Crown copyright and database right 2022 all rights reserved.
 Esri, Maxar, GeoEye, Earthstar Geographics, CNES/Airbus DS,
 USDA, USGS, AeroGRID, IGN, and the GIS User Community

Project No:	LT91
Project:	Skye Reinforcement Project EIA Report
Title:	Figure V2-4.3 (5.04): National Vegetation Classification (NVC) Survey Area and Results
Drawn by:	LNF
	25/08/2022
Drawing:	EIA_V2-4.3_NVC_Sec5_SKYE

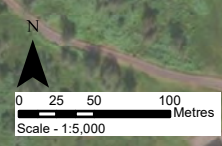

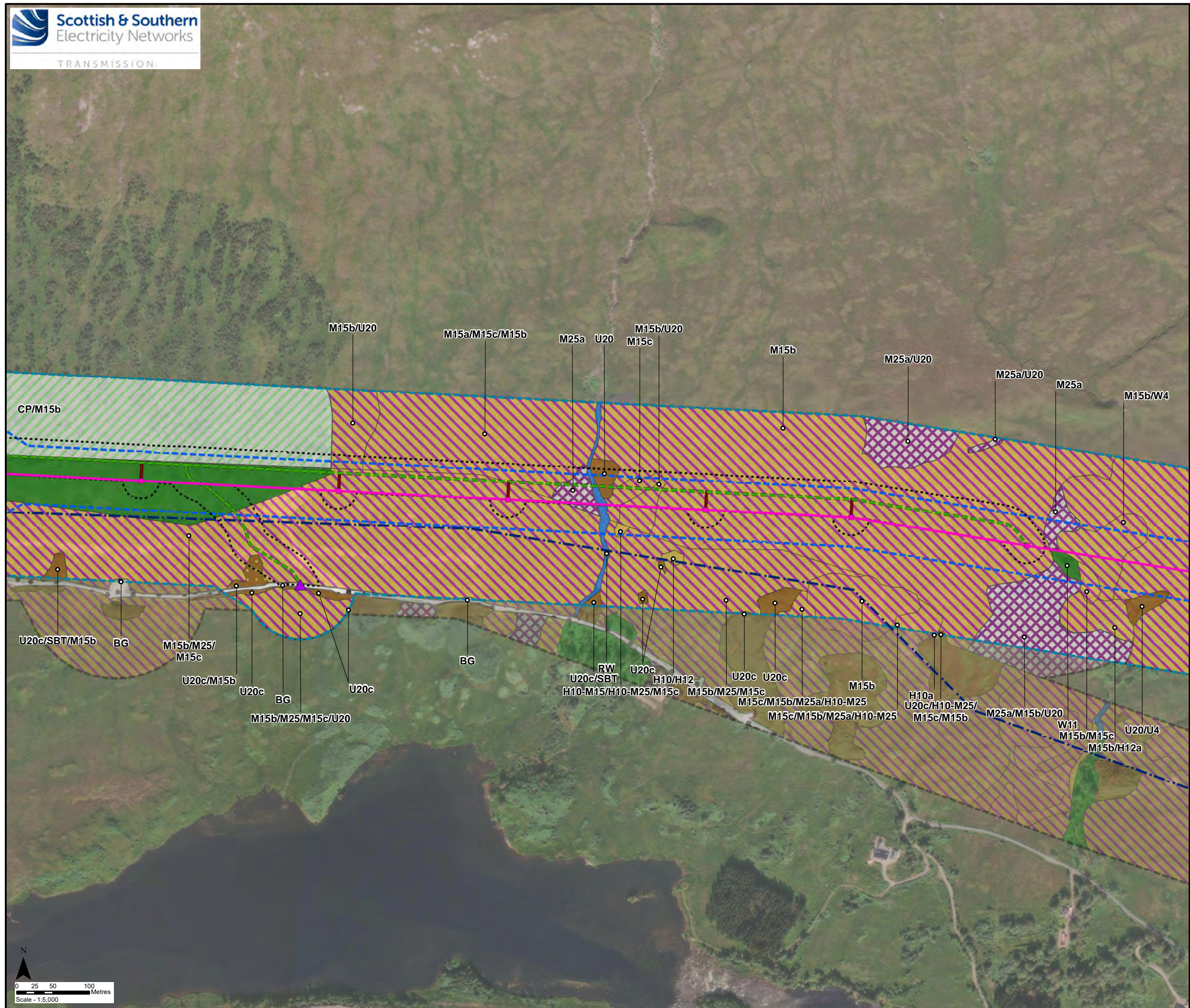

Key

- Proposed Steel Lattice Tower
- Proposed OHL Alignment
- Existing 132 kV OHL to be dismantled (Wood Pole)
- New Temporary Access Track
- New Temporary Spur to Towers
- ▲ Temporary Bellmouth
- Limit of Deviation
- Limit of Deviation (Access)
- Survey Area
- Study Area - NVC Habitat

Phase 1 Habitat (Code)

- Broad-Leaved Semi-Natural Woodland (A1.1.1)
- Coniferous Plantation Woodland (A1.2.2)
- Continuous Bracken (C1.1)
- Continuous Bracken/Wet Dwarf Shrub Heath Mosaic (C1.1/D2)
- Acid Dry Dwarf Shrub Heath (D1.1)
- Wet Dwarf Shrub Heath (D2)
- Wet Modified Bog (E1.7)
- Running Water (G2)
- Bare Ground (J4)

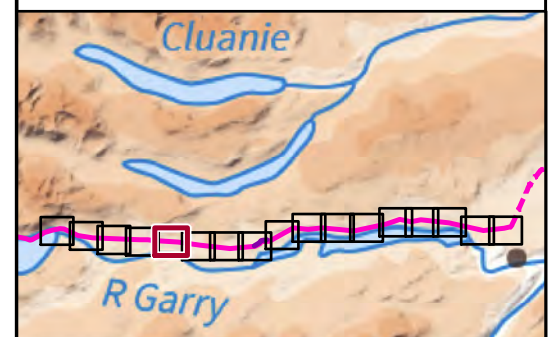

Reproduced by permission of Ordnance Survey on behalf of HMSO.
 Crown copyright and database right 2022 all rights reserved.
 Esri, Maxar, GeoEye, Earthstar Geographics, CNES/Airbus DS,
 USDA, USGS, AeroGRID, IGN, and the GIS User Community

Project No: LT91
 Project: Skye Reinforcement Project
 EIA Report

Title: Figure V2-4.3 (5.05):
 National Vegetation Classification
 (NVC) Survey Area and Results

Drawn by: LNF 25/08/2022

Drawing: EIA_V2-4.3_NVC_Sec5_SKYE

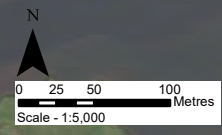

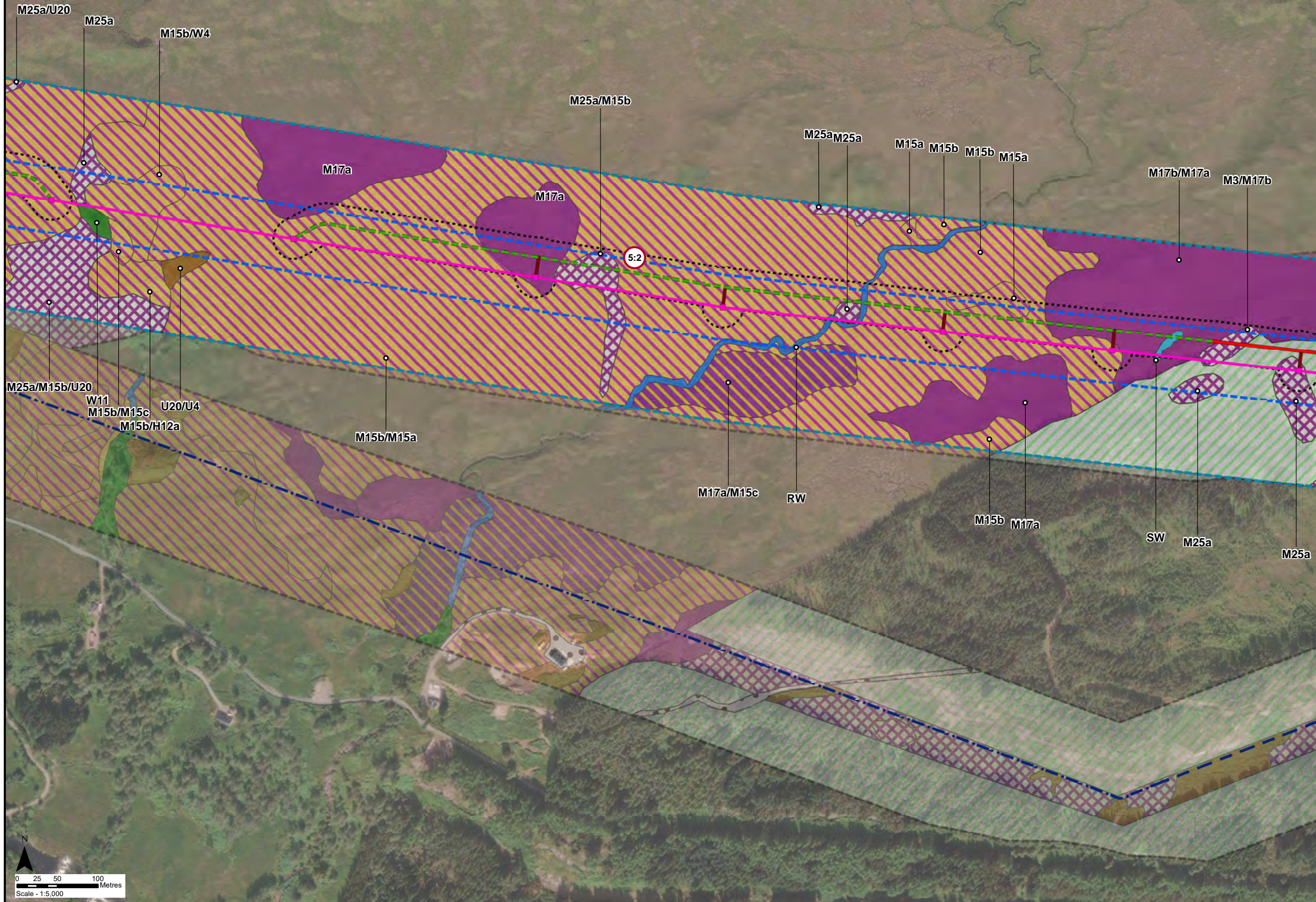

Key

- Proposed Steel Lattice Tower
 - Proposed OHL Alignment
 - Existing 132 kV OHL to be dismantled (Wood Pole)
 - New Permanent Access Track (construction type to be determined)
 - New Temporary Access Track
 - New Temporary Spur to Towers
 - Limit of Deviation
 - Limit of Deviation (Access)
 - Survey Area
 - Study Area - NVC Habitat
- Phase 1 Habitat (Code)**
- Broad-Leaved Semi-Natural Woodland (A1.1.1)
 - Coniferous Plantation Woodland (A1.2.2)
 - Continuous Bracken (C1.1)
 - Wet Dwarf Shrub Heath (D2)
 - Wet Dwarf Shrub Heath/Blanket Bog Mosaic (D2/E1.6.1)
 - Blanket Bog (E1.6.1)
 - Wet Modified Bog (E1.7)
 - Standing Water (G1)
 - Running Water (G2)
 - Habitats Target Note

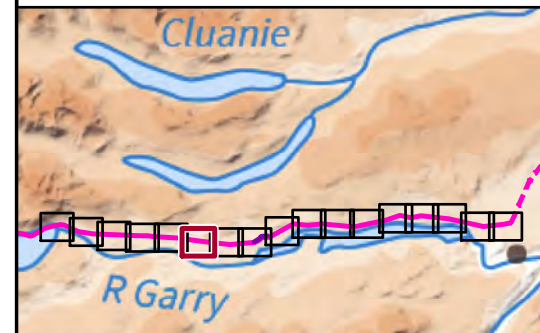

Reproduced by permission of Ordnance Survey on behalf of HMSO.
 Crown copyright and database right 2022 all rights reserved.
 Esri, Maxar, GeoEye, Earthstar Geographics, CNES/Airbus DS,
 USDA, USGS, AeroGRID, IGN, and the GIS User Community

Project No: LT91
 Project: Skye Reinforcement Project
 EIA Report

Title: Figure V2-4.3 (5.06):
 National Vegetation Classification
 (NVC) Survey Area and Results

Drawn by: LNF 25/08/2022
 Drawing: EIA_V2-4.3_NVC_Sec5_SKYE

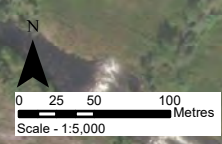

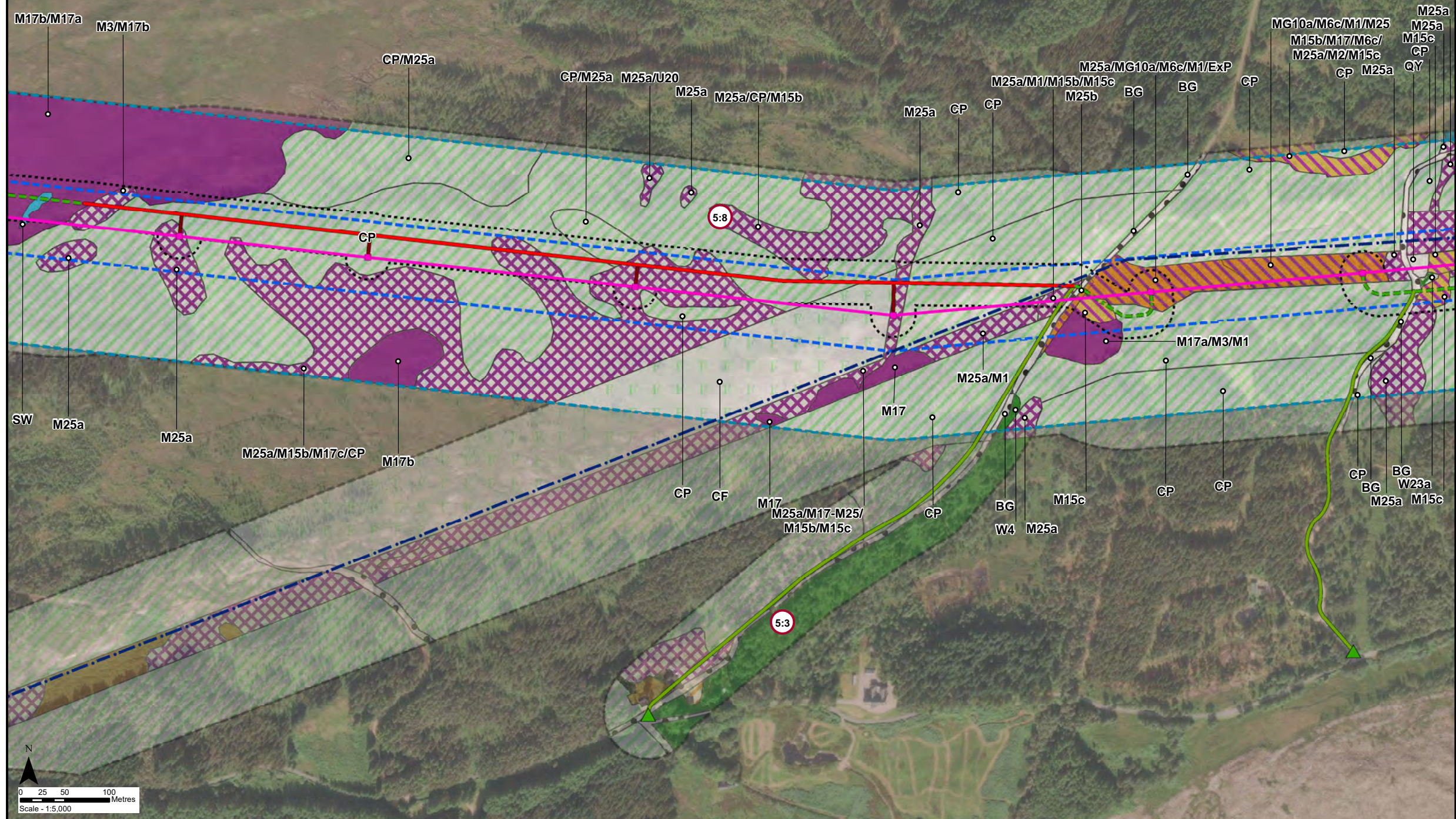

Key

- Proposed Steel Lattice Tower
- Proposed OHL Alignment
- - - Existing 132 kV OHL to be dismantled (Wood Pole)
- Existing Access Track
- New Permanent Access Track (construction type to be determined)
- - - New Temporary Access Track
- New Temporary Spur to Towers
- ▲ Existing Bellmouth
- Limit of Deviation
- Limit of Deviation (Access)
- Survey Area
- Study Area - NVC Habitat

Phase 1 Habitat (Code)

- Broad-Leaved Semi-Natural Woodland (A1.1.1)
- Coniferous Plantation Woodland (A1.2.2)
- Dense/Continuous Scrub (A2.1)
- Recently Felled Coniferous Woodland (A4.2)
- Marsh/Marshy Grassland (B5)
- Wet Dwarf Shrub Heath (D2)
- Blanket Bog (E1.6.1)
- Wet Modified Bog (E1.7)
- Standing Water (G1)
- Quarry (I2.1)
- Bare Ground (J4)
- Habitats Target Note

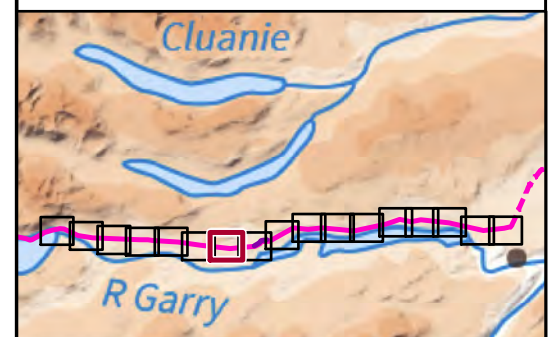

Reproduced by permission of Ordnance Survey on behalf of HMSO.
 Crown copyright and database right 2022 all rights reserved.
 Esri, Maxar, GeoEye, Earthstar Geographics, CNES/Airbus DS,
 USDA, USGS, AeroGRID, IGN, and the GIS User Community

Project No: LT91	
Project: Skye Reinforcement Project EIA Report	
Title: Figure V2-4.3 (5.07): National Vegetation Classification (NVC) Survey Area and Results	
Drawn by: LNF	25/08/2022
Drawing: EIA_V2-4.3_NVC_Sec5_SKYE	

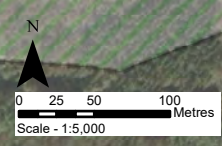

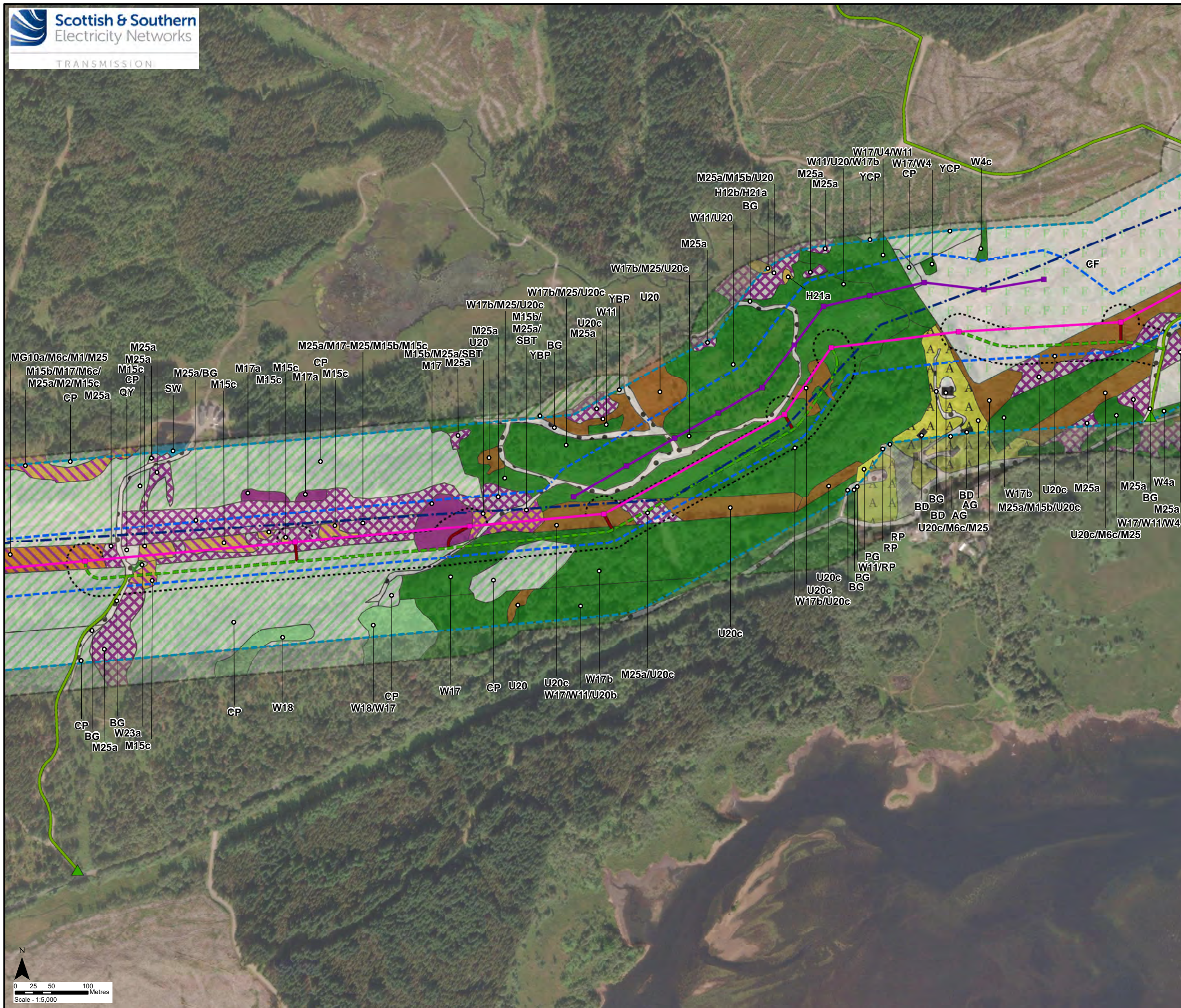

Key

- Proposed Steel Lattice Tower
 - Temporary 132 kV Diversion Poles
 - Proposed OHL Alignment
 - Temporary 132 kV Diversion
 - - - Existing 132 kV OHL to be dismantled (Wood Pole)
 - Existing Access Track
 - - - New Temporary Access Track
 - New Temporary Spur to Towers
 - ▲ Existing Bellmouth
 - Limit of Deviation
 - Limit of Deviation (Access)
 - Survey Area
 - Study Area - NVC Habitat
- Phase 1 Habitat (Code)**
- Broad-Leaved Semi-Natural Woodland (A1.1.1)
 - Broad-Leaved Plantation Woodland (A1.1.2)
 - Coniferous Semi-Natural Woodland (A1.2.1)
 - Coniferous Plantation Woodland (A1.2.2)
 - Dense/Continuous Scrub (A2.1)
 - Recently Felled Coniferous Woodland (A4.2)
 - Marsh/Marshy Grassland (B5)
 - Continuous Bracken (C1.1)
 - Acid Dry Dwarf Shrub Heath (D1.1)
 - Wet Dwarf Shrub Heath (D2)
 - Wet Dwarf Shrub Heath/Wet Modified Bog Mosaic (D2/E1.7)
 - Blanket Bog (E1.6.1)
 - Wet Modified Bog (E1.7)
 - Standing Water (G1)
 - Quarry (I2.1)
 - Amentiy Grassland (J1.2)
 - Introduced Shrub (J1.4)
 - Building (J3.6)
 - Bare Ground (J4)

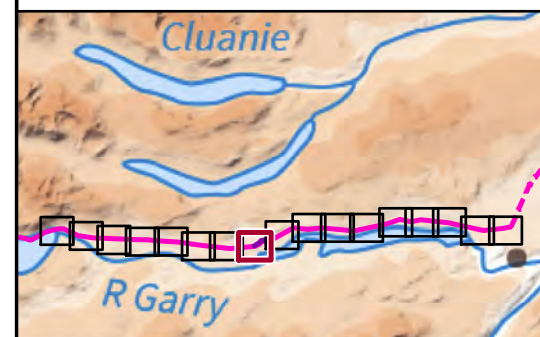

Reproduced by permission of Ordnance Survey on behalf of HMSO.
 Crown copyright and database right 2022 all rights reserved.
 Esri, Maxar, GeoEye, Earthstar Geographics, CNES/Airbus DS,
 USDA, USGS, AeroGRID, IGN, and the GIS User Community

Project No: LT91	
Project: Skye Reinforcement Project	
	EIA Report
Title: Figure V2-4.3 (5.08):	
	National Vegetation Classification (NVC) Survey Area and Results
Drawn by: LNF	25/08/2022
Drawing: EIA_V2-4.3_NVC_Sec5_SKYE	

