

**Key**

- Proposed OHL Alignment
- - - Proposed Underground Cable
- Temporary 132 kV Diversion
- Study Area - NVC Habitat
- Section 5 Tile Extent

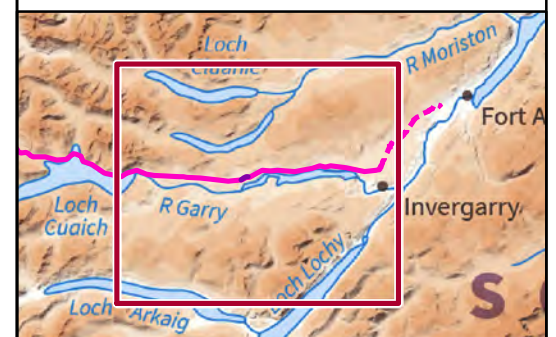

Reproduced by permission of Ordnance Survey on behalf of HMSO.  
Crown copyright and database right 2022 all rights reserved.  
Contains OS data © Crown Copyright and database right 2020  
Contains OS data © Crown Copyright and database right 2019

Project No:	LT91
Project:	Skye Reinforcement Project EIA Report
Title:	Figure V2-4.3 (5.00): National Vegetation Classification (NVC) Survey Area and Results
Drawn by:	LM <span style="float: right;">26/08/2022</span>
Drawing:	EIA_V2-4.3_NVC_Sec5_Tile0_SKYE

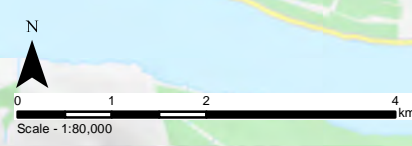

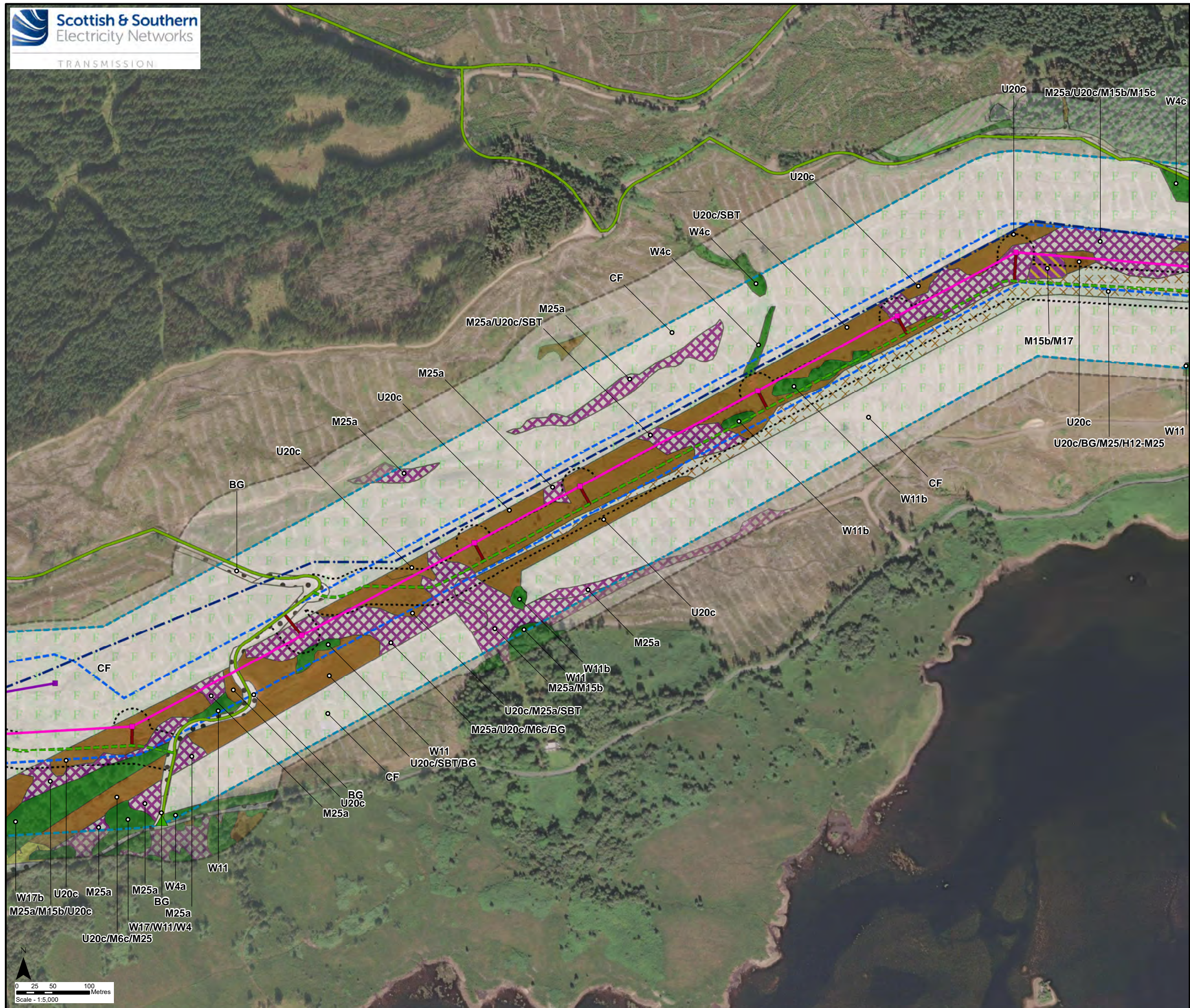

### Key

- Proposed Steel Lattice Tower
- Temporary 132 kV Diversion Poles
- Proposed OHL Alignment
- Temporary 132 kV Diversion
- Existing 132 kV OHL to be dismantled (Wood Pole)
- Existing Access Track
- New Temporary Access Track
- New Temporary Spur to Towers
- Existing Bellmouth
- Limit of Deviation
- Limit of Deviation (Access)
- Survey Area
- Study Area - NVC Habitat

#### Phase 1 Habitat (Code)

- Broad-Leaved Semi-Natural Woodland (A1.1.1)
- Coniferous Plantation Woodland (A1.2.2)
- Recently Felled Coniferous Woodland (A4.2)
- Continuous Bracken (C1.1)
- Scattered Bracken (C1.2)
- Wet Dwarf Shrub Heath/Blanket Bog Mosaic (D2/E1.6.1)
- Wet Modified Bog (E1.7)
- Bare Ground (J4)

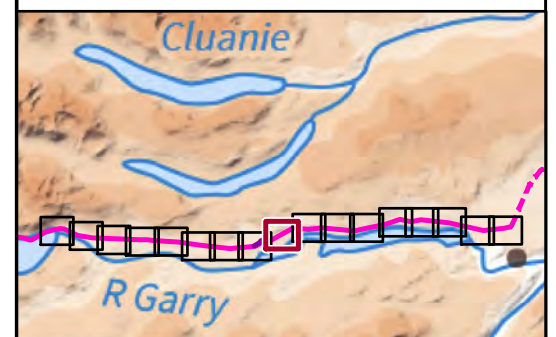

Reproduced by permission of Ordnance Survey on behalf of HMSO.  
 Crown copyright and database right 2022 all rights reserved.  
 Esri, Maxar, GeoEye, Earthstar Geographics, CNES/Airbus DS,  
 USDA, USGS, AeroGRID, IGN, and the GIS User Community

Project No:	LT91
Project:	Skye Reinforcement Project EIA Report
Title:	Figure V2-4.3 (5.09): National Vegetation Classification (NVC) Survey Area and Results
Drawn by:	LNF <span style="float: right;">25/08/2022</span>
Drawing:	EIA_V2-4.3_NVC_Sec5_SKYE

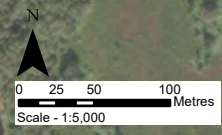

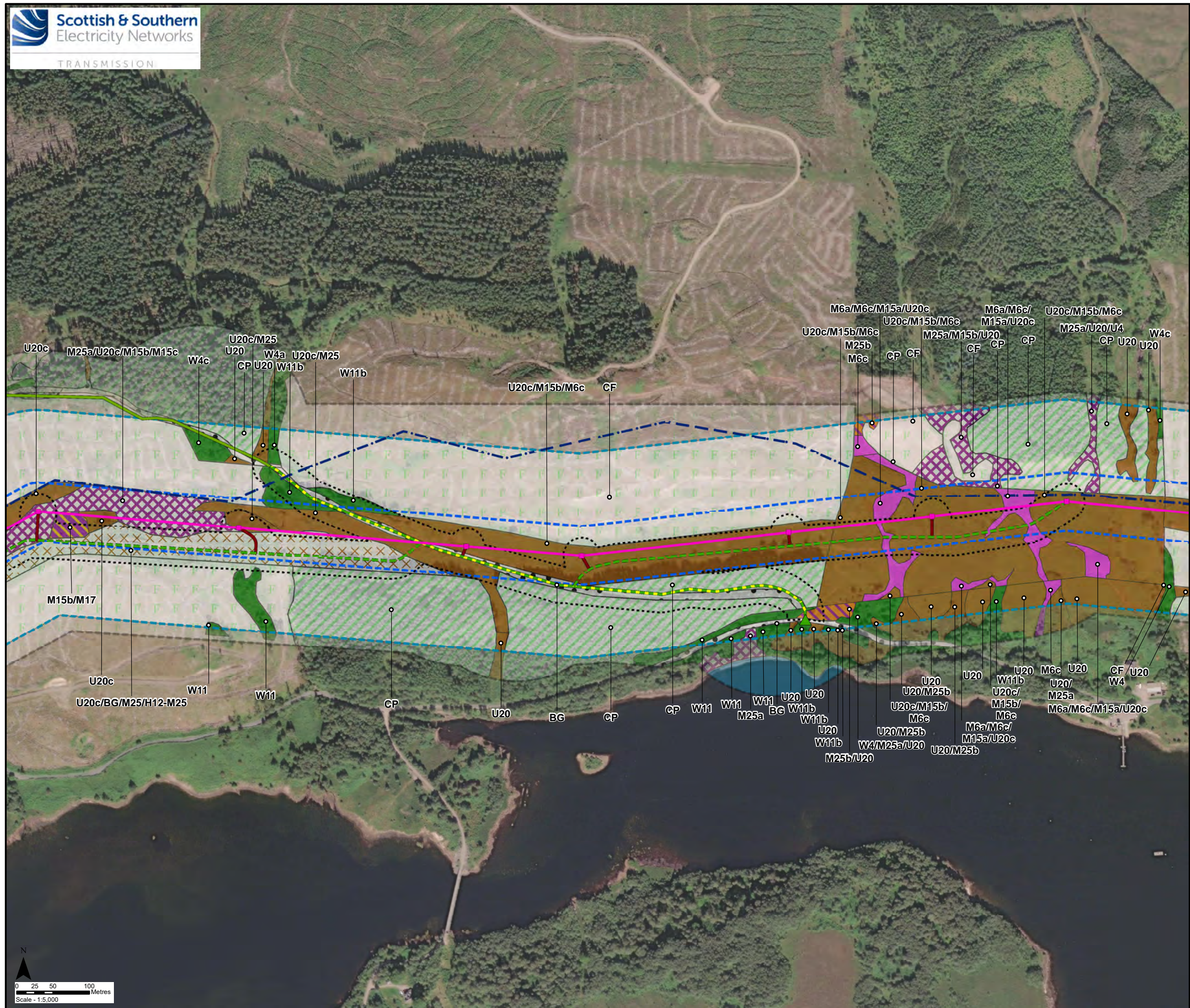

### Key

- Proposed Steel Lattice Tower
- Proposed OHL Alignment
- - - Existing 132 kV OHL to be dismantled (Wood Pole)
- Existing Access Track
- Existing Access Track to be upgraded
- - - New Temporary Access Track
- New Temporary Spur to Towers
- ▲ Existing Bellmouth
- Limit of Deviation
- Limit of Deviation (Access)
- Survey Area
- Study Area - NVC Habitat

#### Phase 1 Habitat (Code)

- Broad-Leaved Semi-Natural Woodland (A1.1.1)
- Coniferous Plantation Woodland (A1.2.2)
- Recently Felled Coniferous Woodland (A4.2)
- Marsh/Marshy Grassland (B5)
- Continuous Bracken (C1.1)
- Scattered Bracken (C1.2)
- Wet Dwarf Shrub Heath/Blanket Bog Mosaic (D2/E1.6.1)
- Wet Modified Bog (E1.7)
- Acid Neutral Flush (E2.1)
- Bare Ground (J4)

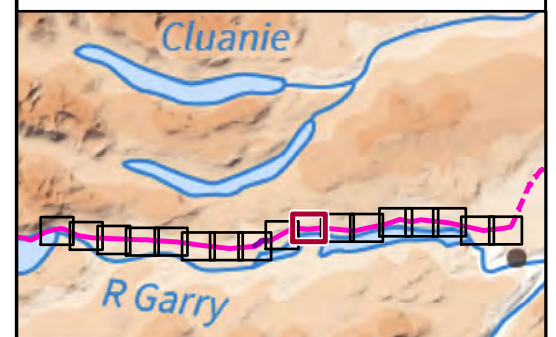

Reproduced by permission of Ordnance Survey on behalf of HMSO.  
 Crown copyright and database right 2022 all rights reserved.  
 Esri, Maxar, GeoEye, Earthstar Geographics, CNES/Airbus DS,  
 USDA, USGS, AeroGRID, IGN, and the GIS User Community

Project No:	LT91
Project:	Skye Reinforcement Project EIA Report
Title:	Figure V2-4.3 (5.10): National Vegetation Classification (NVC) Survey Area and Results
Drawn by:	LNF
	25/08/2022
Drawing:	EIA_V2-4.3_NVC_Sec5_SKYE

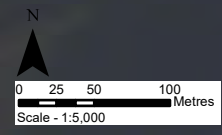



### Key

- Proposed Steel Lattice Tower
- Proposed OHL Alignment
- - - Existing 132 kV OHL to be dismantled (Wood Pole)
- New Permanent Access Track (construction type to be determined)
- - - New Temporary Access Track
- New Temporary Spur to Towers
- ▲ Existing Bellmouth
- Limit of Deviation
- Limit of Deviation (Access)
- Survey Area
- Study Area - NVC Habitat

#### Phase 1 Habitat (Code)

- Broad-Leaved Semi-Natural Woodland (A1.1.1)
- Coniferous Plantation Woodland (A1.2.2)
- Recently Felled Coniferous Woodland (A4.2)
- Improved Grassland (B4)
- Marsh/Marshy Grassland (B5)
- Continuous Bracken (C1.1)
- Acid Dry Dwarf Shrub Heath (D1.1)
- Wet Modified Bog (E1.7)
- Acid Neutral Flush (E2.1)
- Standing Water (G1)
- Bare Ground (J4)

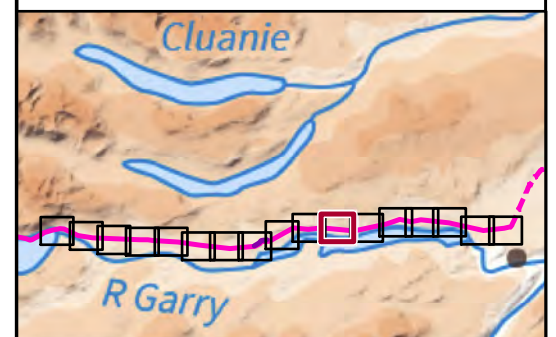

Reproduced by permission of Ordnance Survey on behalf of HMSO.  
 Crown copyright and database right 2022 all rights reserved.  
 Esri, Maxar, GeoEye, Earthstar Geographics, CNES/Airbus DS,  
 USDA, USGS, AeroGRID, IGN, and the GIS User Community

Project No:	LT91
Project:	Skye Reinforcement Project EIA Report
Title:	Figure V2-4.3 (5.11): National Vegetation Classification (NVC) Survey Area and Results
Drawn by:	LNF <span style="float: right;">25/08/2022</span>
Drawing:	EIA_V2-4.3_NVC_Sec5_SKYE

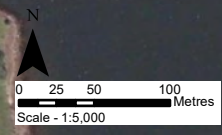

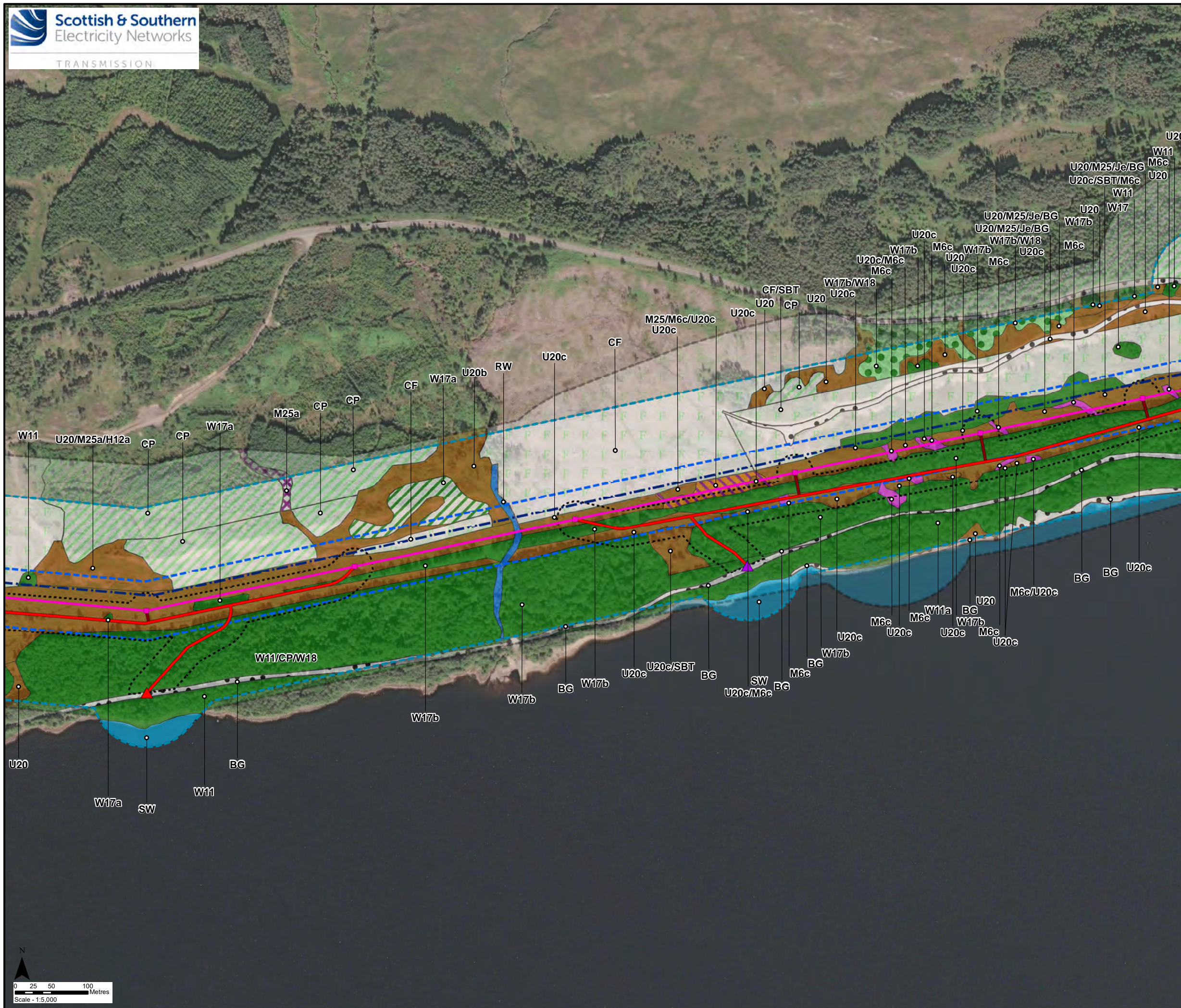

### Key

- Proposed Steel Lattice Tower
- Proposed OHL Alignment
- - - Existing 132 kV OHL to be dismantled (Wood Pole)
- New Permanent Access Track (construction type to be determined)
- New Temporary Spur to Towers
- ▲ New Bellmouth
- ▲ Temporary Bellmouth
- Limit of Deviation
- Limit of Deviation (Access)
- Survey Area
- Study Area - NVC Habitat

#### Phase 1 Habitat (Code)

- Broad-Leaved Semi-Natural Woodland (A1.1.1)
- Broad-Leaved Plantation Woodland (A1.1.2)
- Coniferous Plantation Woodland (A1.2.2)
- Mixed Semi-Natural Woodland (A1.3.1)
- Recently Felled Coniferous Woodland (A4.2)
- Marsh/Marshy Grassland (B5)
- Continuous Bracken (C1.1)
- Wet Modified Bog (E1.7)
- Acid Neutral Flush (E2.1)
- Standing Water (G1)
- Running Water (G2)
- Bare Ground (J4)

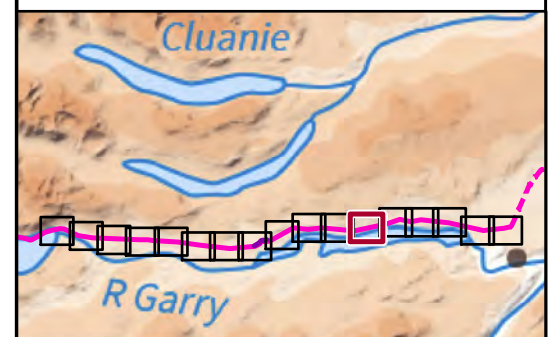

Reproduced by permission of Ordnance Survey on behalf of HMSO.  
 Crown copyright and database right 2022 all rights reserved.  
 Esri, Maxar, GeoEye, Earthstar Geographics, CNES/Airbus DS,  
 USDA, USGS, AeroGRID, IGN, and the GIS User Community

Project No:	LT91
Project:	Skye Reinforcement Project EIA Report
Title:	Figure V2-4.3 (5.12): National Vegetation Classification (NVC) Survey Area and Results
Drawn by:	LNF <span style="float: right;">25/08/2022</span>
Drawing:	EIA_V2-4.3_NVC_Sec5_SKYE

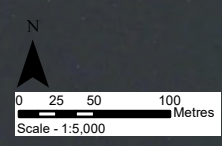

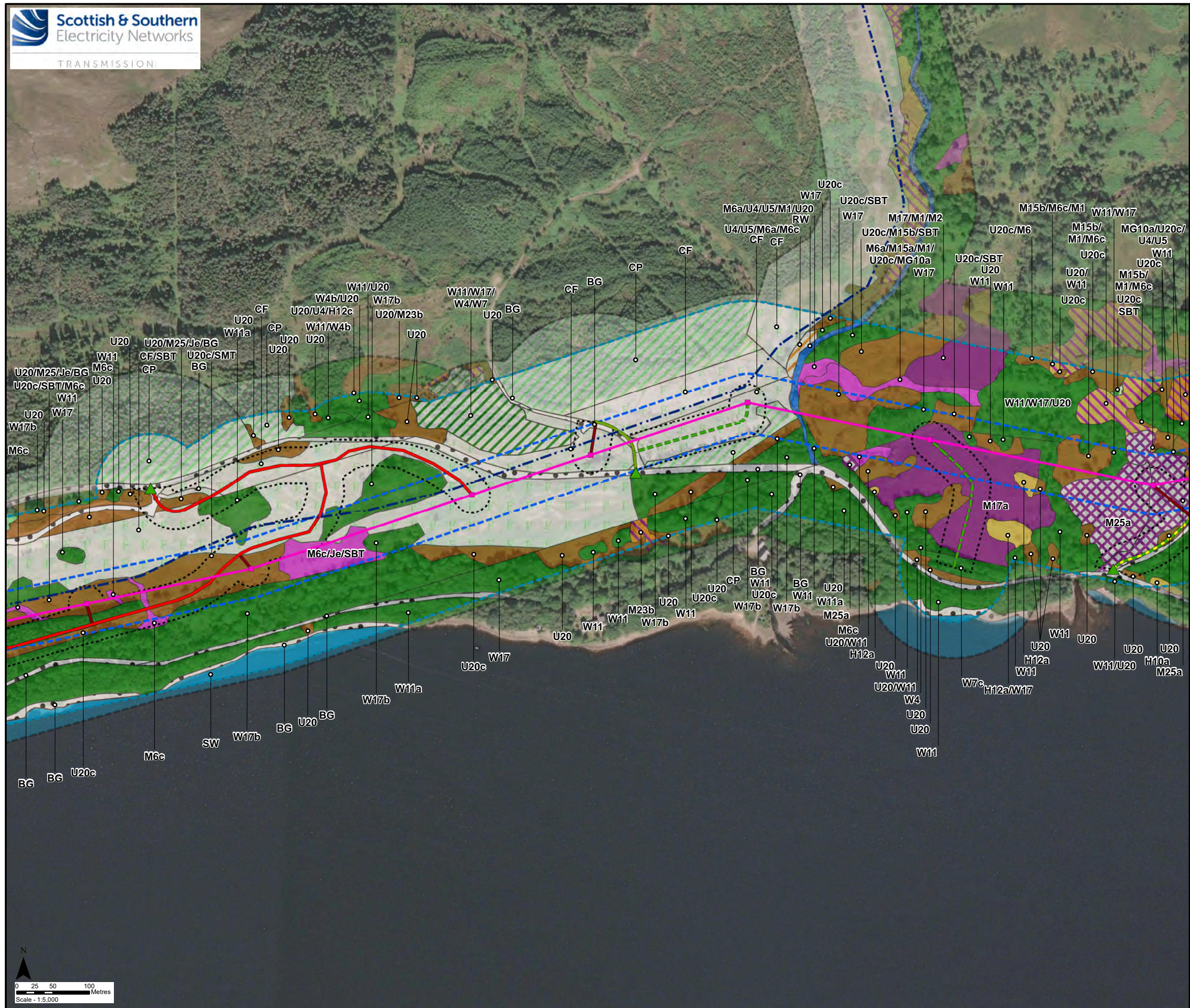

### Key

- Proposed Steel Lattice Tower
- Proposed OHL Alignment
- - - Existing 132 kV OHL to be dismantled (Wood Pole)
- Existing Access Track
- Existing Access Track to be upgraded
- New Permanent Access Track (construction type to be determined)
- - - New Temporary Access Track
- New Temporary Spur to Towers
- ▲ Existing Bellmouth
- Limit of Deviation
- Limit of Deviation (Access)
- Survey Area
- Study Area - NVC Habitat

#### Phase 1 Habitat (Code)

- Broad-Leaved Semi-Natural Woodland (A1.1.1)
- Broad-Leaved Plantation Woodland (A1.1.2)
- Coniferous Plantation Woodland (A1.2.2)
- Mixed Semi-Natural Woodland (A1.3.1)
- Scattered Broad-Leaved Tree (A3.1)
- Recently Felled Coniferous Woodland (A4.2)
- Unimproved Acid Grassland (B1.1)
- Marsh/Marshy Grassland (B5)
- Continuous Bracken (C1.1)
- Acid Dry Dwarf Shrub Heath (D1.1)
- Wet Dwarf Shrub Heath (D2)
- Blanket Bog (E1.6.1)
- Wet Modified Bog (E1.7)
- Acid Neutral Flush (E2.1)
- Standing Water (G1)
- Running Water (G2)
- Bare Ground (J4)

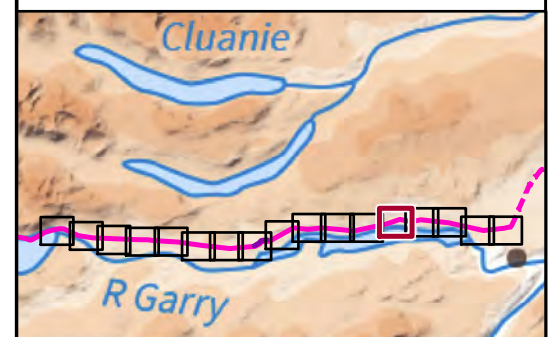

Reproduced by permission of Ordnance Survey on behalf of HMSO.  
 Crown copyright and database right 2022 all rights reserved.  
 Esri, Maxar, GeoEye, Earthstar Geographics, CNES/Airbus DS,  
 USDA, USGS, AeroGRID, IGN, and the GIS User Community

Project No:	LT91
Project:	Skye Reinforcement Project EIA Report
Title:	Figure V2-4.3 (5.13): National Vegetation Classification (NVC) Survey Area and Results
Drawn by:	LNF <span style="float: right;">25/08/2022</span>
Drawing:	EIA_V2-4.3_NVC_Sec5_SKYE

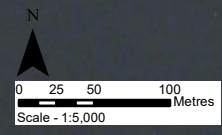

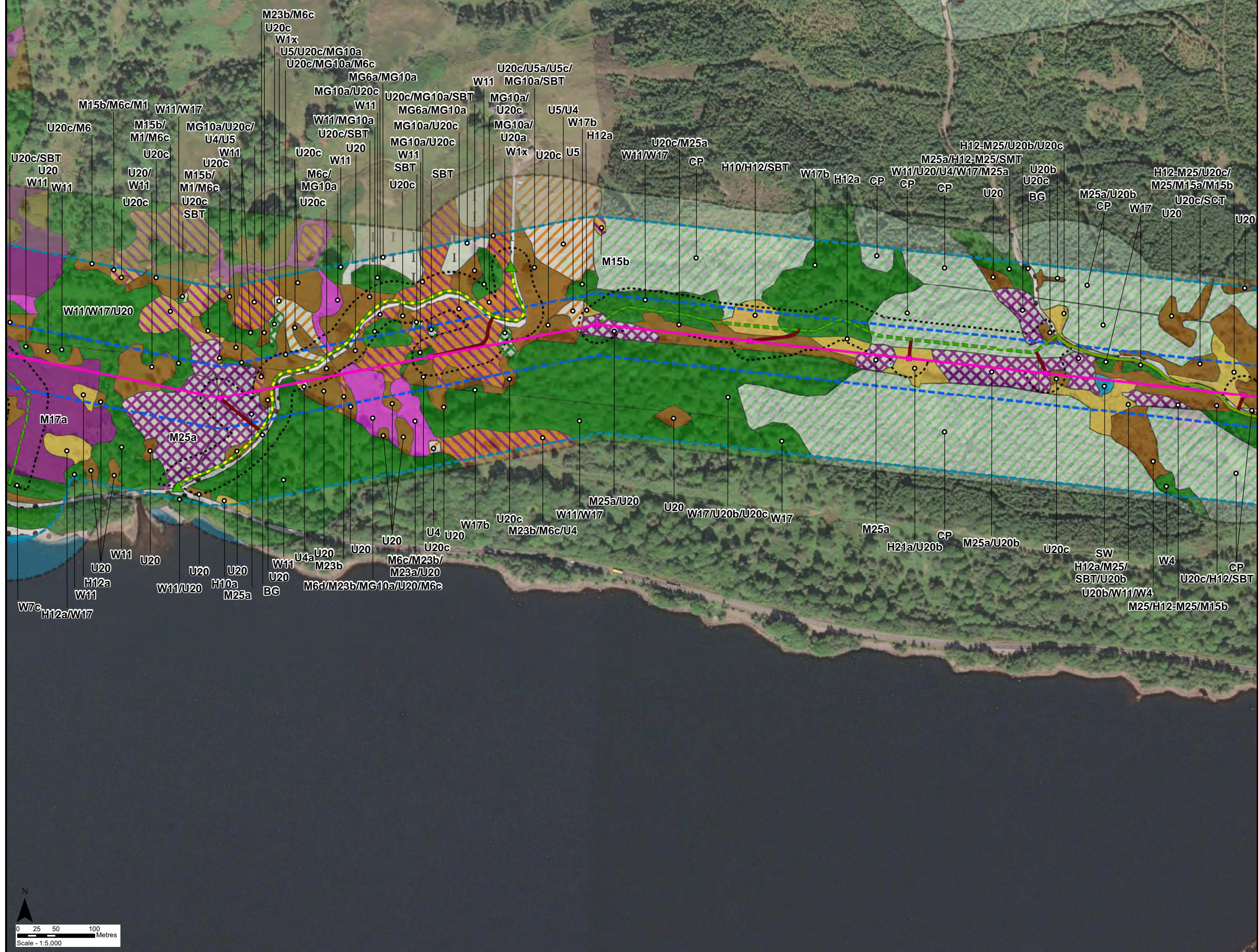

### Key

- Proposed Steel Lattice Tower
- Proposed OHL Alignment
- Existing 132 kV OHL to be dismantled (Wood Pole)
- Existing Access Track
- Existing Access Track to be upgraded
- New Temporary Access Track
- New Temporary Spur to Towers
- ▲ Existing Bellmouth
- Limit of Deviation
- Limit of Deviation (Access)
- Survey Area
- Study Area - NVC Habitat

#### Phase 1 Habitat (Code)

- Broad-Leaved Semi-Natural Woodland (A1.1.1)
- Coniferous Plantation Woodland (A1.2.2)
- Dense/Continuous Scrub (A2.1)
- Scattered Broad-Leaved Tree (A3.1)
- Unimproved Acid Grassland (B1.1)
- Improved Grassland (B4)
- Marsh/Marshy Grassland (B5)
- Continuous Bracken (C1.1)
- Acid Dry Dwarf Shrub Heath (D1.1)
- Wet Dwarf Shrub Heath (D2)
- Blanket Bog (E1.6.1)
- Wet Modified Bog (E1.7)
- Acid Neutral Flush (E2.1)
- Standing Water (G1)
- Bare Ground (J4)

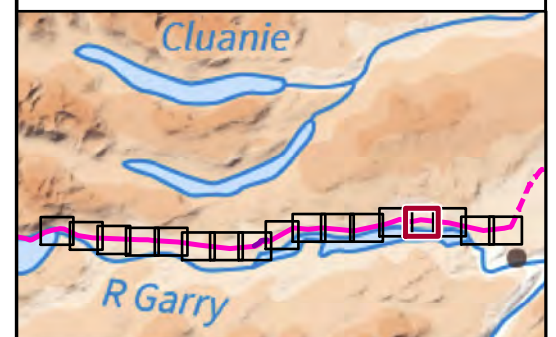

Reproduced by permission of Ordnance Survey on behalf of HMSO.  
 Crown copyright and database right 2022 all rights reserved.  
 Esri, Maxar, GeoEye, Earthstar Geographics, CNES/Airbus DS,  
 USDA, USGS, AeroGRID, IGN, and the GIS User Community

Project No:	LT91
Project:	Skye Reinforcement Project EIA Report
Title:	Figure V2-4.3 (5.14): National Vegetation Classification (NVC) Survey Area and Results
Drawn by:	LNF
	25/08/2022
Drawing:	EIA_V2-4.3_NVC_Sec5_SKYE

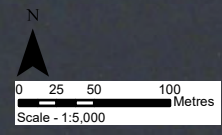

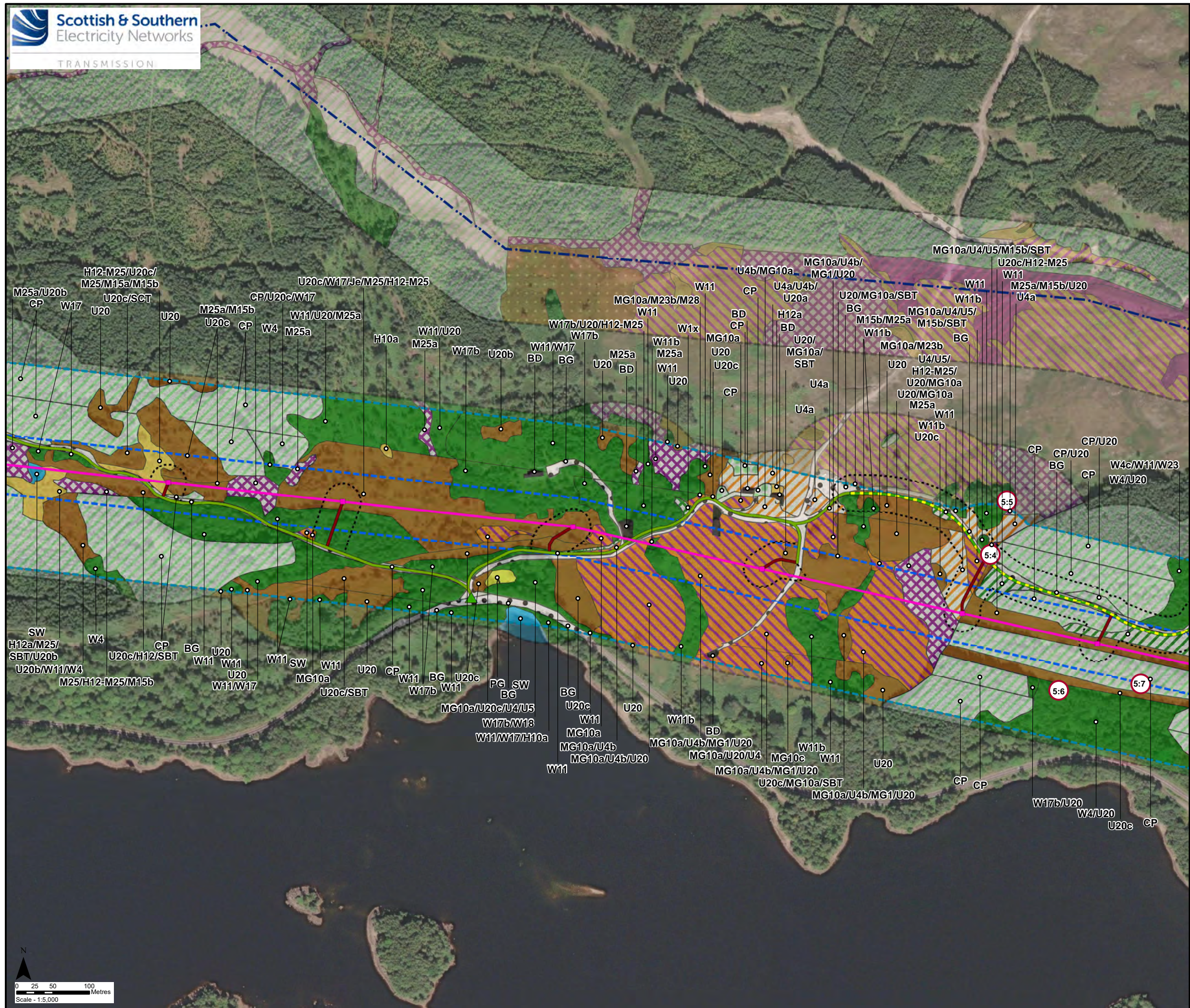

### Key

- Proposed Steel Lattice Tower
- Proposed OHL Alignment
- Existing 132 kV OHL to be dismantled (Wood Pole)
- Existing Access Track
- Existing Access Track to be upgraded
- New Temporary Spur to Towers
- ▲ Existing Bellmouth
- Limit of Deviation
- Limit of Deviation (Access)
- Survey Area
- Study Area - NVC Habitat

#### Phase 1 Habitat (Code)

- Broad-Leaved Semi-Natural Woodland (A1.1.1)
- Broad-Leaved Plantation Woodland (A1.1.2)
- Coniferous Plantation Woodland (A1.2.2)
- Dense/Continuous Scrub (A2.1)
- Scattered Coniferous Tree (A3.2)
- Unimproved Acid Grassland
- Semi-Improved Acid Grassland
- Marsh/Marshy Grassland (B5)
- Continuous Bracken (C1.1)
- Acid Dry Dwarf Shrub Heath (D1.1)
- Wet Dwarf Shrub Heath (D2)
- Wet Modified Bog (E1.7)
- Standing Water (G1)
- Amentiy Grassland (J1.2)
- Species-Rich Intact Hedge (J2.1.1)
- Building (J3.6)
- Bare Ground (J4)
- Habitats Target Note

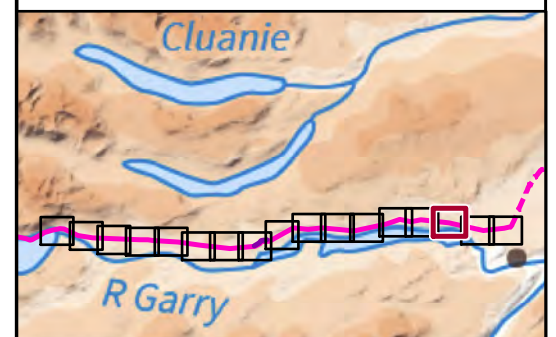

Reproduced by permission of Ordnance Survey on behalf of HMSO.  
 Crown copyright and database right 2022 all rights reserved.  
 Esri, Maxar, GeoEye, Earthstar Geographics, CNES/Airbus DS,  
 USDA, USGS, AeroGRID, IGN, and the GIS User Community

Project No:	LT91
Project:	Skye Reinforcement Project EIA Report
Title:	Figure V2-4.3 (5.15): National Vegetation Classification (NVC) Survey Area and Results
Drawn by:	LNF
	25/08/2022
Drawing:	EIA_V2-4.3_NVC_Sec5_SKYE



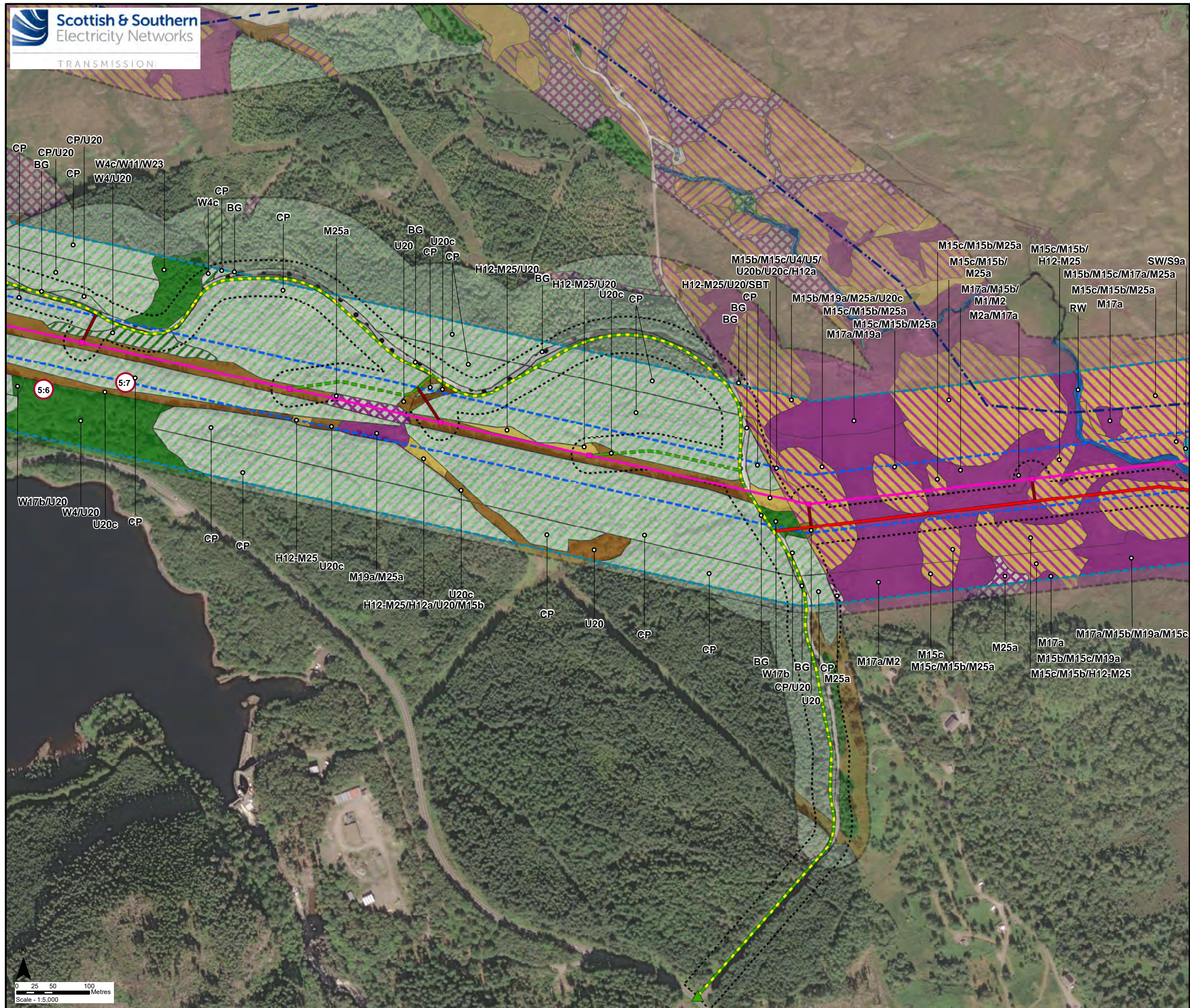

### Key

- Proposed Steel Lattice Tower
- Proposed OHL Alignment
- - - Existing 132 kV OHL to be dismantled (Wood Pole)
- Existing Access Track to be upgraded
- New Permanent Access Track (construction type to be determined)
- - - New Temporary Access Track
- New Temporary Spur to Towers
- ▲ Existing Bellmouth
- Limit of Deviation
- Limit of Deviation (Access)
- Survey Area
- Study Area - NVC Habitat

#### Phase 1 Habitat (Code)

- Broad-Leaved Semi-Natural Woodland (A1.1.1)
- Broad-Leaved Plantation Woodland (A1.1.2)
- Coniferous Plantation Woodland (A1.2.2)
- Unimproved Acid Grassland (B1.1)
- Continuous Bracken (C1.1)
- Acid Dry Dwarf Shrub Heath (D1.1)
- Wet Dwarf Shrub Heath (D2)
- Blanket Bog (E1.6.1)
- Wet Modified Bog (E1.7)
- Standing Water (G1)
- Running Water (G2)
- Bare Ground (J4)
- Habitats Target Note

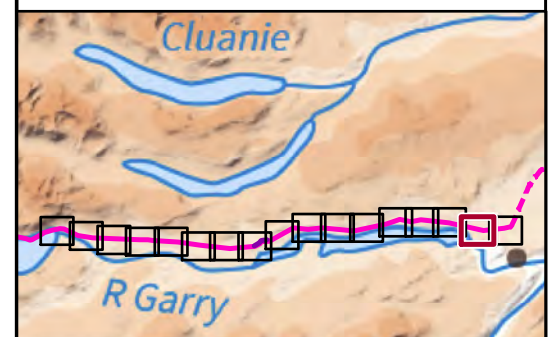

Reproduced by permission of Ordnance Survey on behalf of HMSO. Crown copyright and database right 2022 all rights reserved. Esri, Maxar, GeoEye, Earthstar Geographics, CNES/Airbus DS, USDA, USGS, AeroGRID, IGN, and the GIS User Community

Project No: LT91	
Project: Skye Reinforcement Project EIA Report	
Title: Figure V2-4.3 (5.16): National Vegetation Classification (NVC) Survey Area and Results	
Drawn by: LNF	25/08/2022
Drawing: EIA_V2-4.3_NVC_Sec5_SKYE	

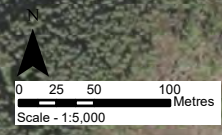

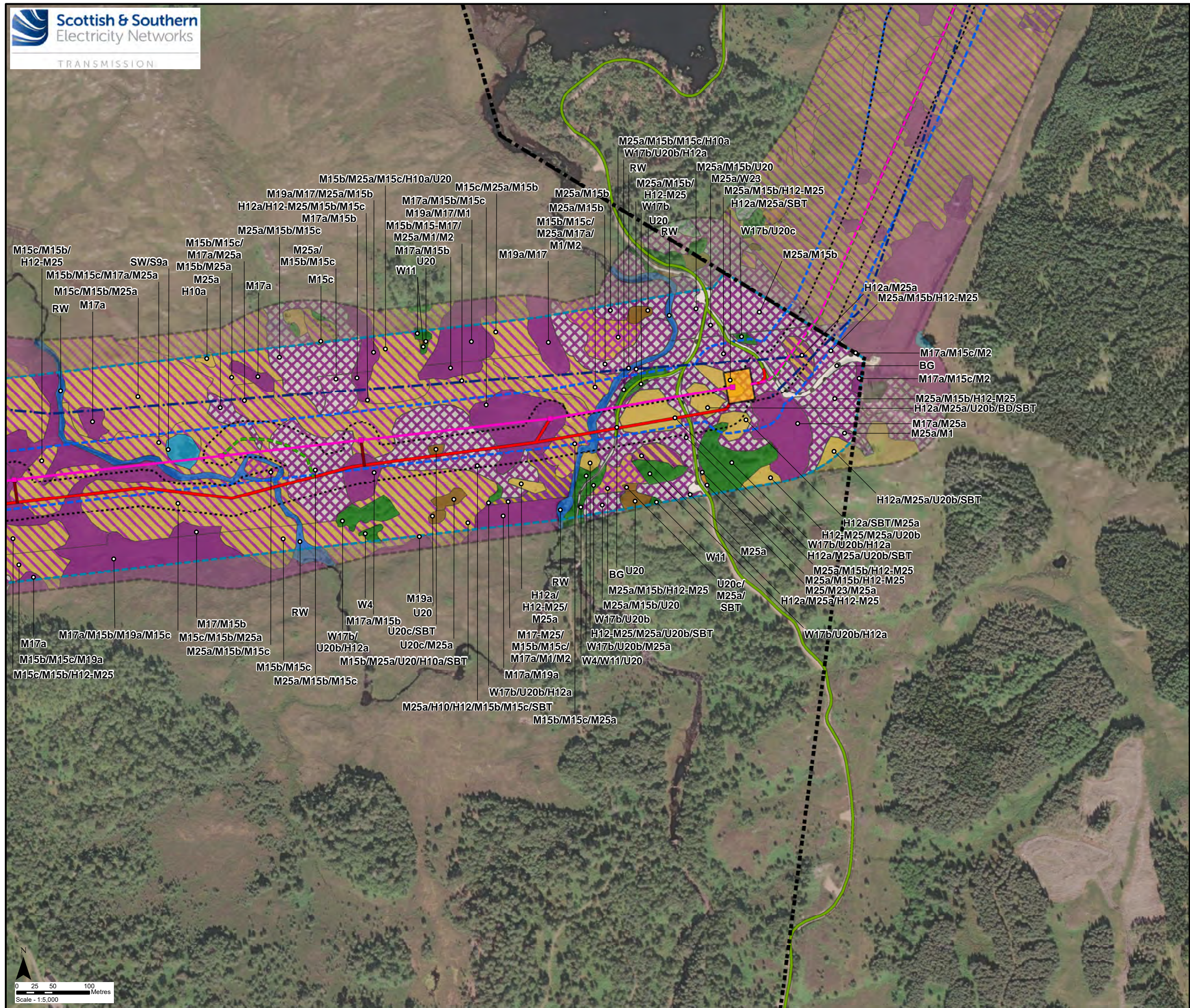

### Key

- Proposed Steel Lattice Tower
- Proposed OHL Alignment
- Proposed Underground Cable
- Existing 132 kV OHL to be dismantled (Wood Pole)
- Existing Access Track
- New Permanent Access Track (construction type to be determined)
- New Temporary Access Track
- New Temporary Spur to Towers
- Section Divide
- Sealing End Compound
- Limit of Deviation
- Limit of Deviation (Access)
- Survey Area
- Study Area - NVC Habitat

#### Phase 1 Habitat (Code)

- Broad-Leaved Semi-Natural Woodland (A1.1.1)
- Marsh/Marshy Grassland (B5)
- Continuous Bracken (C1.1)
- Acid Dry Dwarf Shrub Heath (D1.1)
- Acid Dry Dwarf Shrub Heath/Wet Dwarf Shrub Heath Mosaic (D1.1/D2)
- Acid Dry Dwarf Shrub Heath/Wet Modified Bog Mosaic (D1.1/E1.7)
- Wet Dwarf Shrub Heath (D2)
- Wet Dwarf Shrub Heath/Blanket Bog Mosaic (D2/E1.6.1)
- Wet Dwarf Shrub Heath/Wet Modified Bog Mosaic (D2/E1.7)
- Blanket Bog (E1.6.1)
- Wet Modified Bog (E1.7)
- Standing Water (G1)
- Running Water (G2)
- Bare Ground (J4)

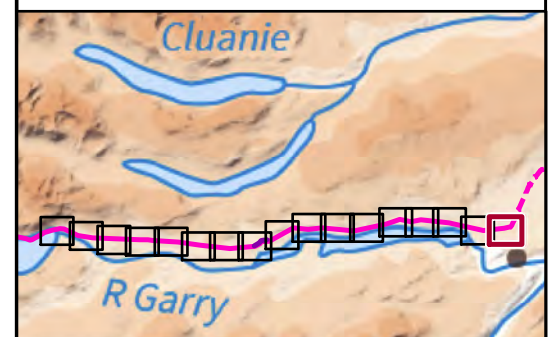

Reproduced by permission of Ordnance Survey on behalf of HMSO.  
 Crown copyright and database right 2022 all rights reserved.  
 Esri, Maxar, GeoEye, Earthstar Geographics, CNES/Airbus DS,  
 USDA, USGS, AeroGRID, IGN, and the GIS User Community

Project No:	LT91
Project:	Skye Reinforcement Project EIA Report
Title:	Figure V2-4.3 (5.17): National Vegetation Classification (NVC) Survey Area and Results
Drawn by:	LNF
	25/08/2022
Drawing:	EIA_V2-4.3_NVC_Sec5_SKYE

