

Key

- Proposed OHL Alignment
- - - Proposed Underground Cable
- Study Area - NVC Habitat
- Section 6 Tile Extent

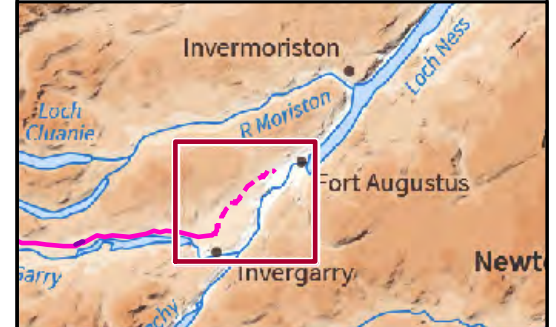

Reproduced by permission of Ordnance Survey on behalf of HMSO.
Crown copyright and database right 2022 all rights reserved.
Contains OS data © Crown Copyright and database right 2020
Contains OS data © Crown Copyright and database right 2019

Project No:	LT91
Project:	Skye Reinforcement Project EIA Report
Title:	Figure V2-4.3 (6.00): National Vegetation Classification (NVC) Survey Area and Results
Drawn by:	LM 01/09/2022
Drawing:	EIA_V2-4.3_NVC_Sec6_Tile0_SKYE

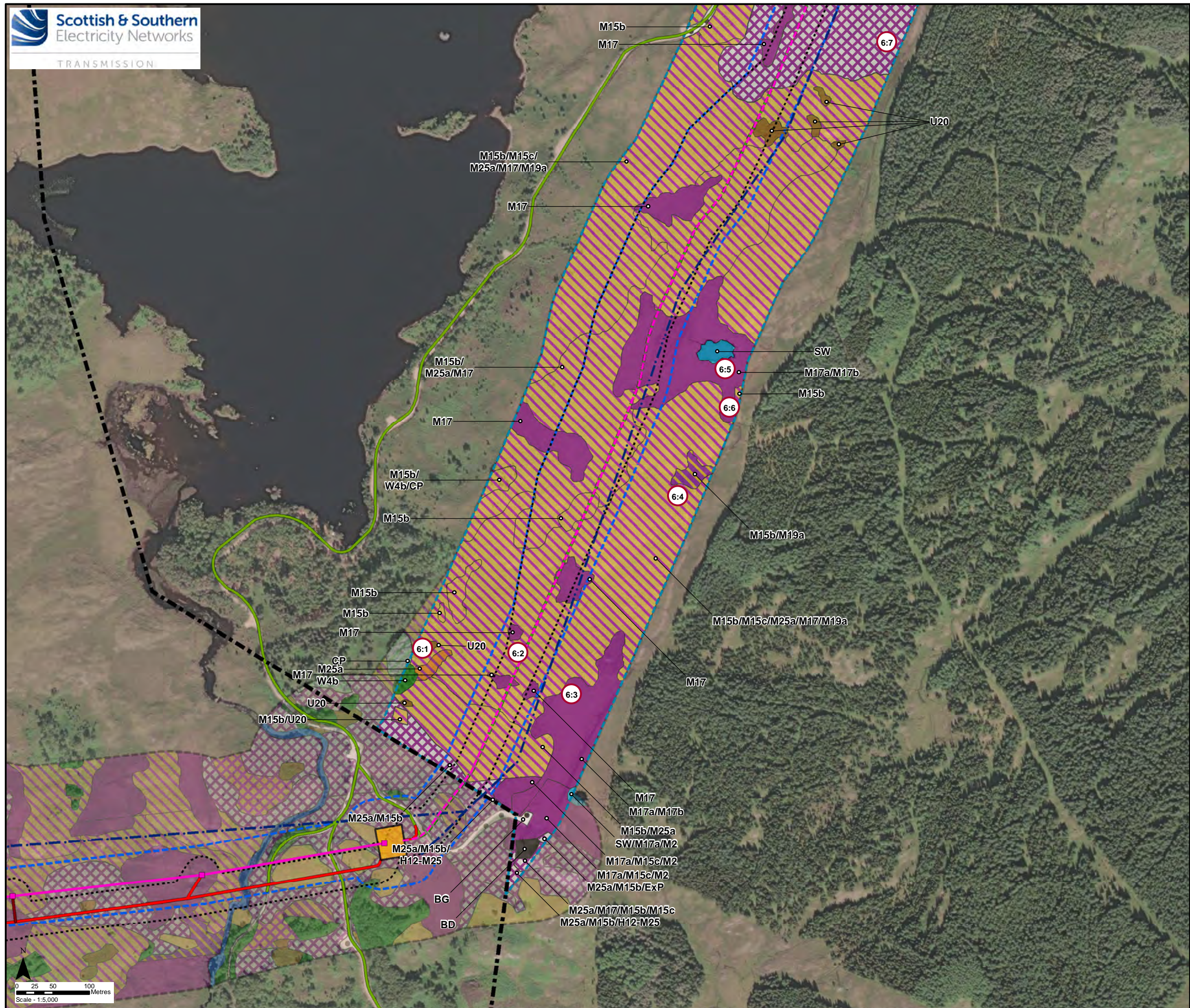

Key

- Proposed Steel Lattice Tower
- Proposed OHL Alignment
- Proposed Underground Cable
- Existing 132 kV OHL to be dismantled (Wood Pole)
- Existing Access Track
- New Permanent Access Track (construction type to be determined)
- New Temporary Access Track
- New Temporary Spur to Towers
- Section Divide
- Sealing End Compound
- Limit of Deviation
- Limit of Deviation (Access)
- Survey Area
- Study Area - NVC Habitat

Phase 1 Habitat (Code)

- Broad-Leaved Semi-Natural Woodland (A1.1.1)
- Coniferous Plantation Woodland (A1.2.2)
- Marsh/Marshy Grassland (B5)
- Continuous Bracken (C1.1)
- Wet Dwarf Shrub Heath (D2)
- Wet Dwarf Shrub Heath/Blanket Bog Mosaic (D2/E1.6.1)
- Blanket Bog (E1.6.1)
- Wet Modified Bog (E1.7)
- Standing Water (G1)
- Building (J3.6)
- Bare Ground (J4)
- Habitats Target Note

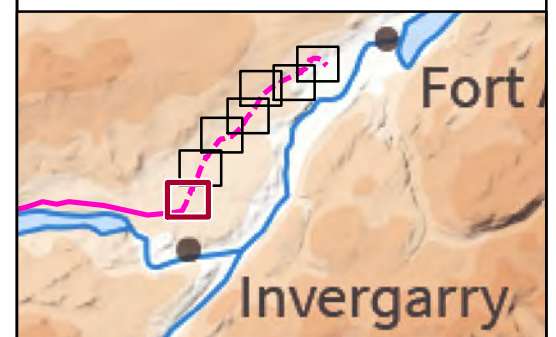





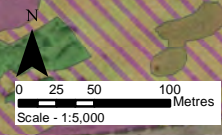

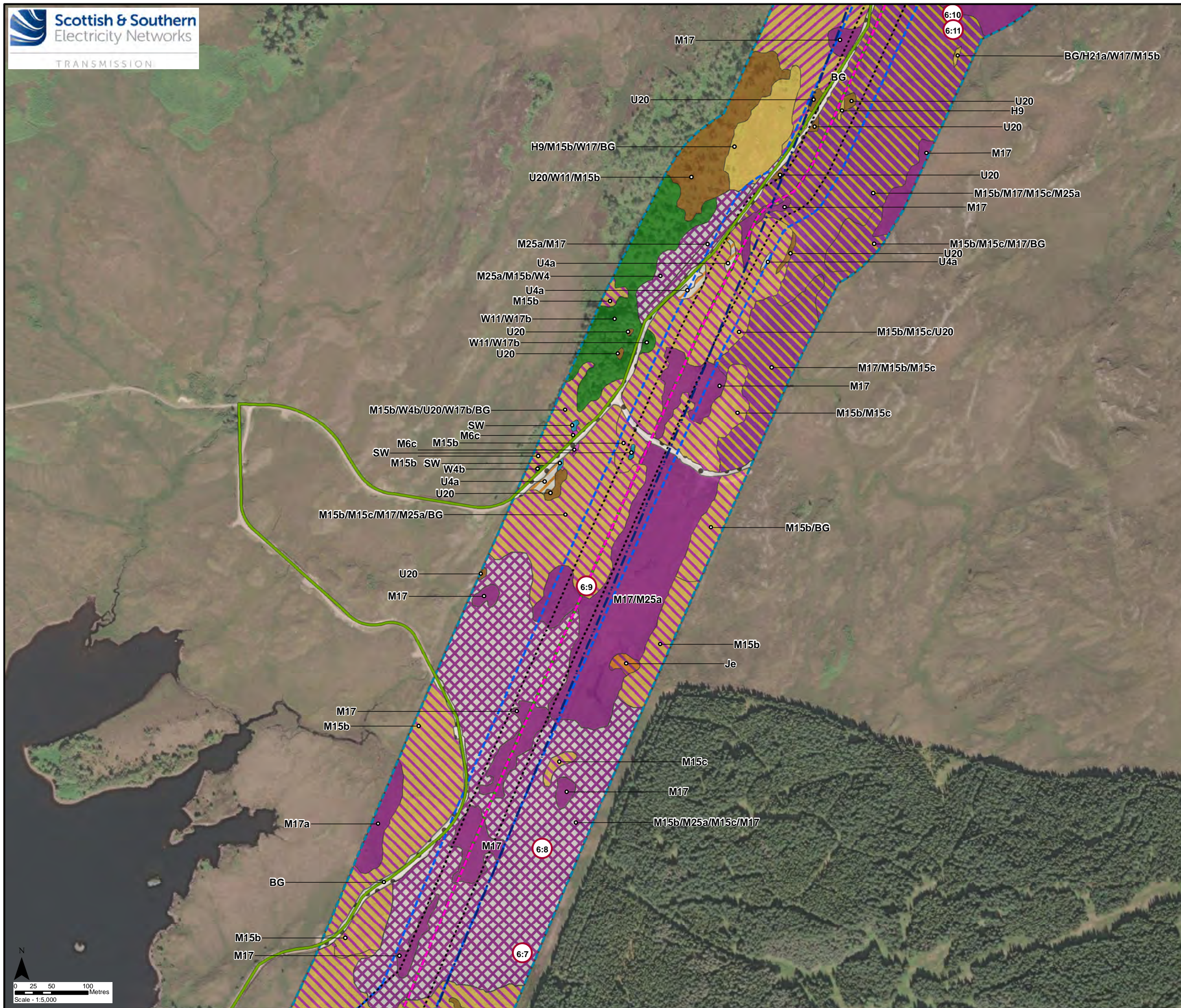

Reproduced by permission of Ordnance Survey on behalf of HMSO. Crown copyright and database right 2022 all rights reserved. Esri, Maxar, GeoEye, Earthstar Geographics, CNES/Airbus DS, USDA, USGS, AeroGRID, IGN, and the GIS User Community

Project No:	LT91	
Project:	Skye Reinforcement Project EIA Report	
Title:	Figure V2-4.3 (6.01): National Vegetation Classification (NVC) Survey Area and Results	
Drawn by:	LNF	31/08/2022
Drawing:	EIA_V2-4.3_NVC_Sec6_SKYE	



















Key

-  Proposed Underground Cable
-  Existing 132 kV OHL to be dismantled (Wood Pole)
-  Existing Access Track
-  New Temporary Access Track
-  Limit of Deviation
-  Limit of Deviation (Access)
-  Survey Area
-  Study Area - NVC Habitat

Phase 1 Habitat (Code)

-  Broad-Leaved Semi-Natural Woodland (A1.1.1)
-  Unimproved Acid Grassland (B1.1)
-  Marsh/Marshy Grassland (B5)
-  Continuous Bracken (C1.1)
-  Acid Dry Dwarf Shrub Heath (D1.1)
-  Acid Dry Dwarf Shrub Heath/Wet Dwarf Shrub Heath Mosaic (D1.1/D2)
-  Wet Dwarf Shrub Heath (D2)
-  Wet Dwarf Shrub Heath/Blanket Bog Mosaic (D2/E1.6.1)
-  Blanket Bog (E1.6.1)
-  Wet Modified Bog (E1.7)
-  Acid Neutral Flush (E2.1)
-  Standing Water (G1)
-  Bare Ground (J4)
-  Habitats Target Note

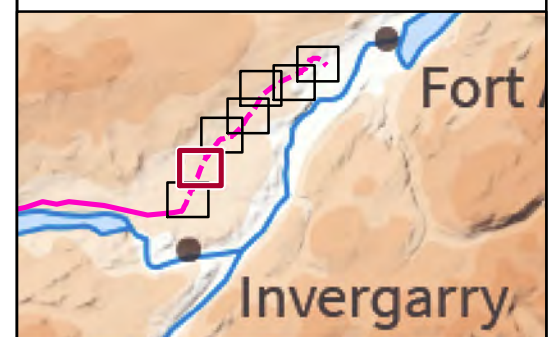

Reproduced by permission of Ordnance Survey on behalf of HMSO.
 Crown copyright and database right 2022 all rights reserved.
 Esri, Maxar, GeoEye, Earthstar Geographics, CNES/Airbus DS,
 USDA, USGS, AeroGRID, IGN, and the GIS User Community

Project No:	LT91
Project:	Skye Reinforcement Project EIA Report
Title:	Figure V2-4.3 (6.02): National Vegetation Classification (NVC) Survey Area and Results
Drawn by:	LNF
	31/08/2022
Drawing:	EIA_V2-4.3_NVC_Sec6_SKYE

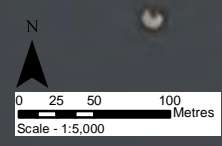

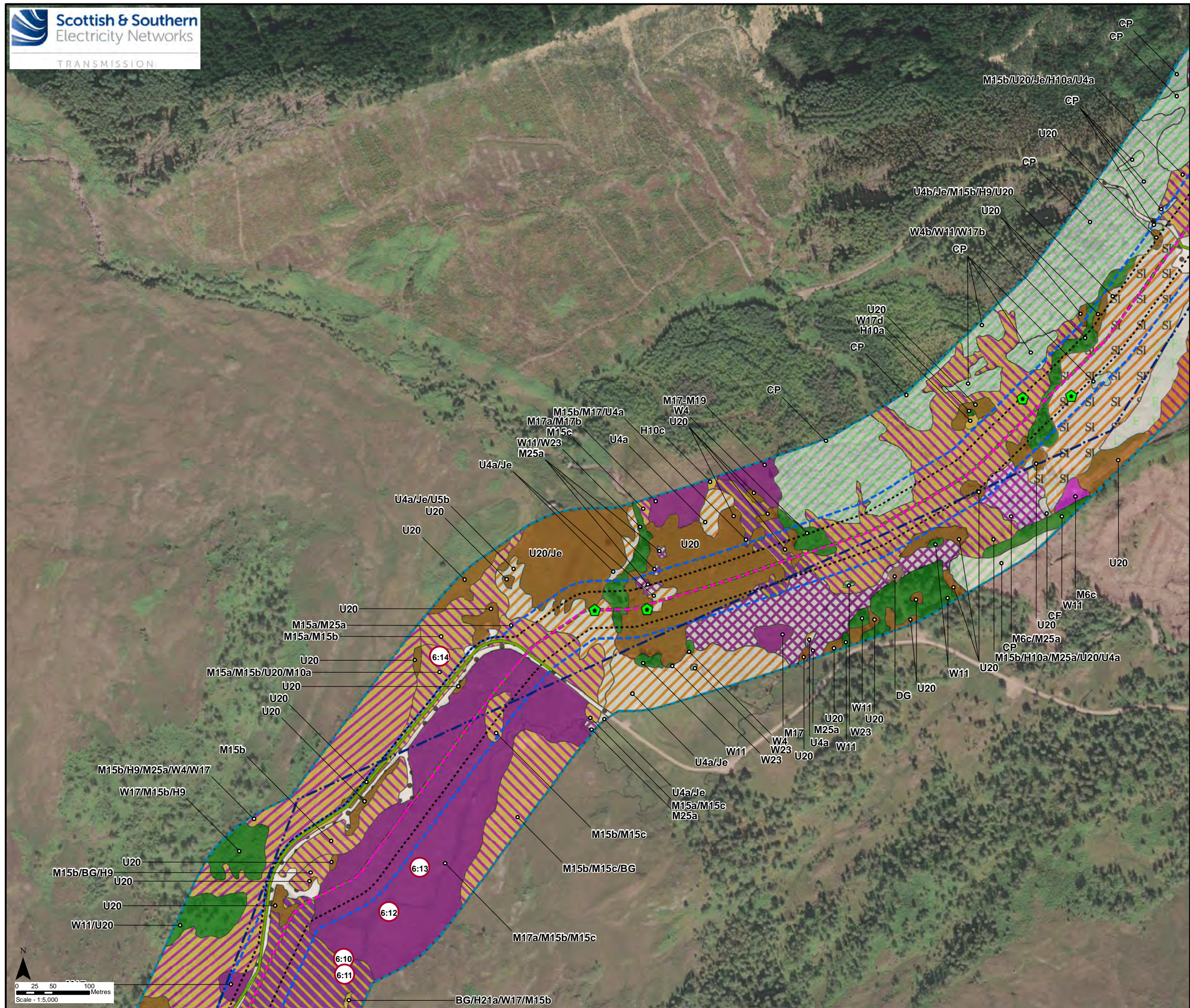

Key

- Proposed Underground Cable
- Existing 132 kV OHL to be dismantled (Wood Pole)
- Existing Access Track
- New Temporary Access Track
- Horizontal Directional Drill (HDD) Crossing - Indicative
- Limit of Deviation
- Limit of Deviation (Access)
- Survey Area
- Study Area - NVC Habitat

Phase 1 Habitat (Code)

- Broad-Leaved Semi-Natural Woodland (A1.1.1)
- Coniferous Plantation Woodland (A1.2.2)
- Dense/Continuous Scrub (A2.1)
- Recently Felled Coniferous Woodland (A4.2)
- Unimproved Acid Grassland (B1.1)
- Semi-Improved Acid Grassland (B1.2)
- Marsh/Marshy Grassland (B5)
- Continuous Bracken (C1.1)
- Acid Dry Dwarf Shrub Heath (D1.1)
- Acid Dry Dwarf Shrub Heath/Wet Dwarf Shrub Heath Mosaic (D1.1/D2)
- Wet Dwarf Shrub Heath (D2)
- Wet Dwarf Shrub Heath/Blanket Bog Mosaic (D2/E1.6.1)
- Blanket Bog (E1.6.1)
- Wet Modified Bog (E1.7)
- Wet Modified Bog/Acid Neutral Flush Mosaic (E1.7/E2.1)
- Acid Neutral Flush (E2.1)
- Cultivated/Disturbed Land (J1)
- Bare Ground (J4)
- Habitats Target Note

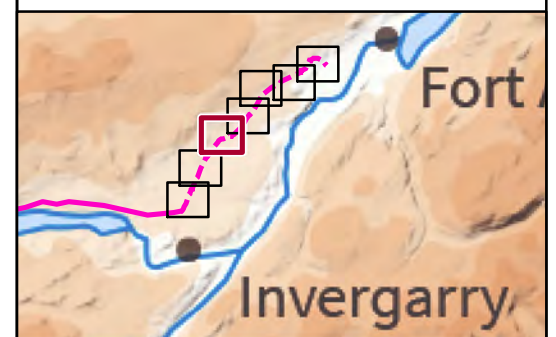

Reproduced by permission of Ordnance Survey on behalf of HMSO. Crown copyright and database right 2022 all rights reserved. Esri, Maxar, GeoEye, Earthstar Geographics, CNES/Airbus DS, USDA, USGS, AeroGRID, IGN, and the GIS User Community

Project No:	LT91
Project:	Skye Reinforcement Project EIA Report
Title:	Figure V2-4.3 (6.03): National Vegetation Classification (NVC) Survey Area and Results
Drawn by:	LNF
	31/08/2022
Drawing:	EIA_V2-4.3_NVC_Sec6_SKYE

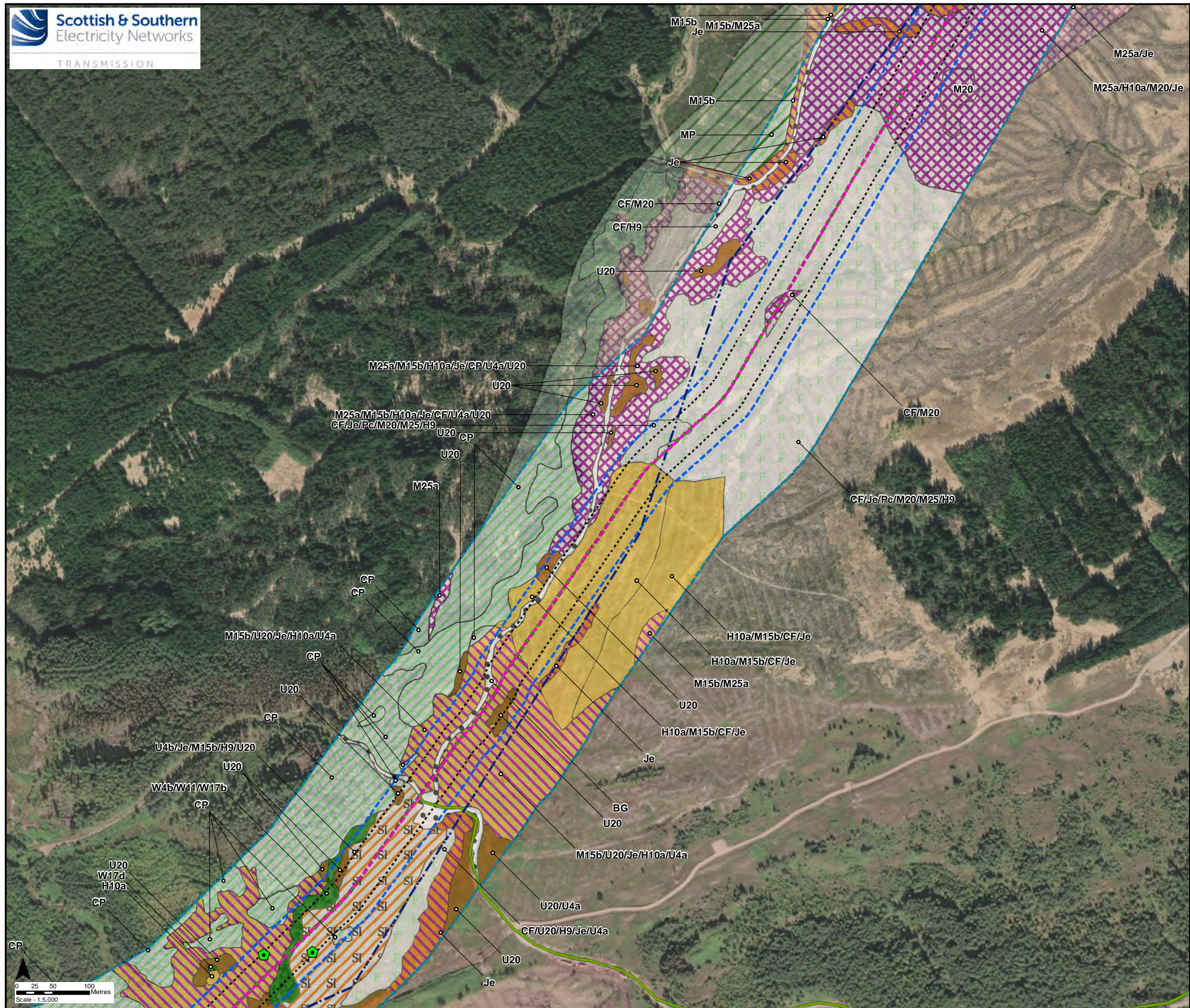

Key

- Proposed Underground Cable
- Existing 132 kV OHL to be dismantled (Wood Pole)
- Existing Access Track
- New Temporary Access Track
- Horizontal Directional Drill (HDD) Crossing - Indicative
- Limit of Deviation
- Limit of Deviation (Access)
- Survey Area
- Study Area - NVC Habitat

Phase 1 Habitat (Code)

- Broad-Leaved Semi-Natural Woodland (A1.1.1)
- Coniferous Plantation Woodland (A1.2.2)
- Mixed Plantation Woodland (A1.3.2)
- Recently Felled Coniferous Woodland (A4.2)
- Recently Felled Coniferous Woodland/ Wet Modified Bog Mosaic (A4.2/E1.7)
- Semi-Improved Acid Grassland (B1.2)
- Marsh/Marshy Grassland (B5)
- Continuous Bracken (C1.1)
- Acid Dry Dwarf Shrub Heath (D1.1)
- Wet Dwarf Shrub Heath (D2)
- Wet Modified Bog (E1.7)
- Bare Ground (J4)

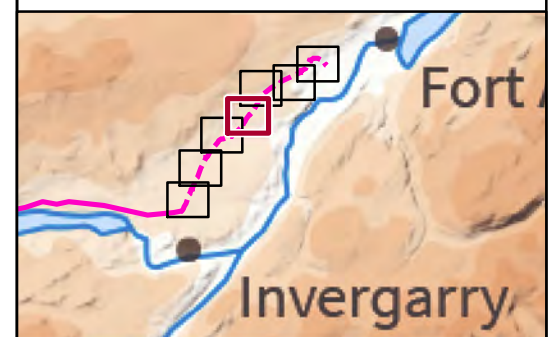

Reproduced by permission of Ordnance Survey on behalf of HMSO.
 Crown copyright and database right 2022 all rights reserved.
 Esri, Maxar, GeoEye, Earthstar Geographics, CNES/Airbus DS,
 USDA, USGS, AeroGRID, IGN, and the GIS User Community

Project No:	LT91
Project:	Skye Reinforcement Project EIA Report
Title:	Figure V2-4.3 (6.04): National Vegetation Classification (NVC) Survey Area and Results
Drawn by:	LNF
	31/08/2022
Drawing:	EIA_V2-4.3_NVC_Sec6_SKYE

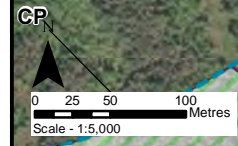

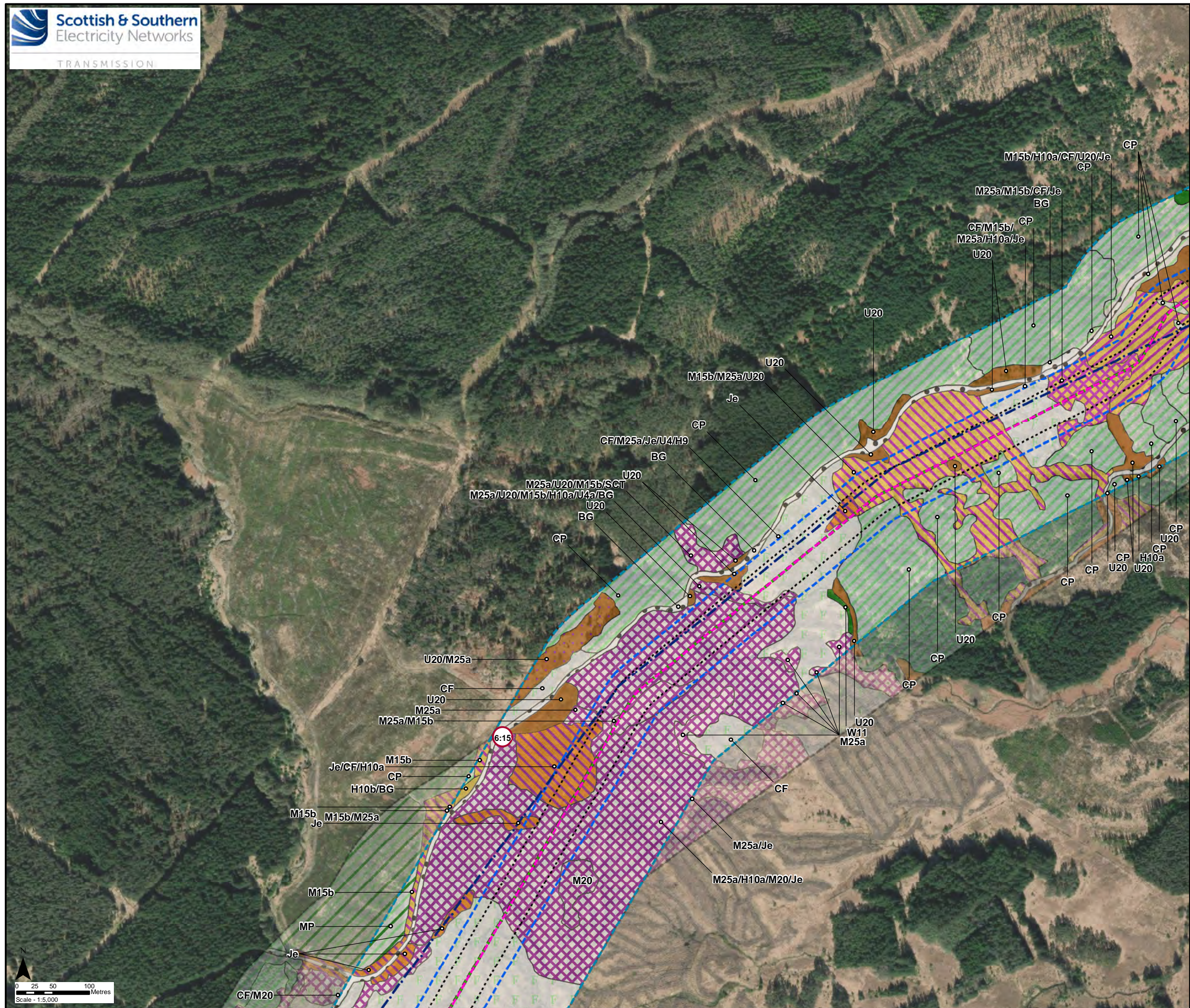

Key

- Proposed Underground Cable
- Existing 132 kV OHL to be dismantled (Wood Pole)
- New Temporary Access Track
- Limit of Deviation
- Limit of Deviation (Access)
- Survey Area
- Study Area - NVC Habitat

Phase 1 Habitat (Code)

- Broad-Leaved Semi-Natural Woodland (A1.1.1)
- Coniferous Plantation Woodland (A1.2.2)
- Mixed Plantation Woodland (A1.3.2)
- Recently Felled Coniferous Woodland (A4.2)
- Recently Felled Coniferous Woodland/ Wet Modified Bog Mosaic (A4.2/E1.7)
- Marsh/Marshy Grassland (B5)
- Continuous Bracken (C1.1)
- Continuous Bracken/Wet Modified Bog Mosaic (C1.1/E1.7)
- Acid Dry Dwarf Shrub Heath (D1.1)
- Acid Dry Dwarf Shrub Heath/Wet Dwarf Shrub Heath Mosaic (D1.1/D2)
- Wet Dwarf Shrub Heath (D2)
- Wet Dwarf Shrub Heath/Wet Modified Bog Mosaic (D2/E1.7)
- Wet Modified Bog (E1.7)
- Bare Ground (J4)
- Habitats Target Note

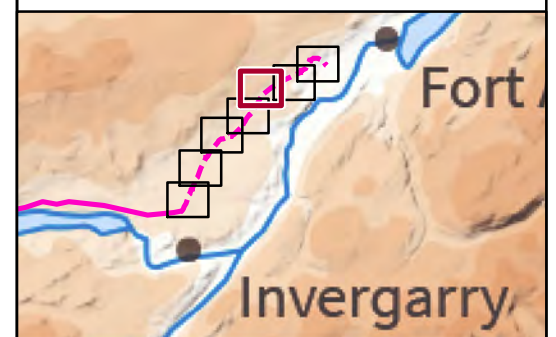

Reproduced by permission of Ordnance Survey on behalf of HMSO. Crown copyright and database right 2022 all rights reserved. Esri, Maxar, GeoEye, Earthstar Geographics, CNES/Airbus DS, USDA, USGS, AeroGRID, IGN, and the GIS User Community

Project No:	LT91
Project:	Skye Reinforcement Project EIA Report
Title:	Figure V2-4.3 (6.05): National Vegetation Classification (NVC) Survey Area and Results
Drawn by:	LNF
	31/08/2022
Drawing:	EIA_V2-4.3_NVC_Sec6_SKYE

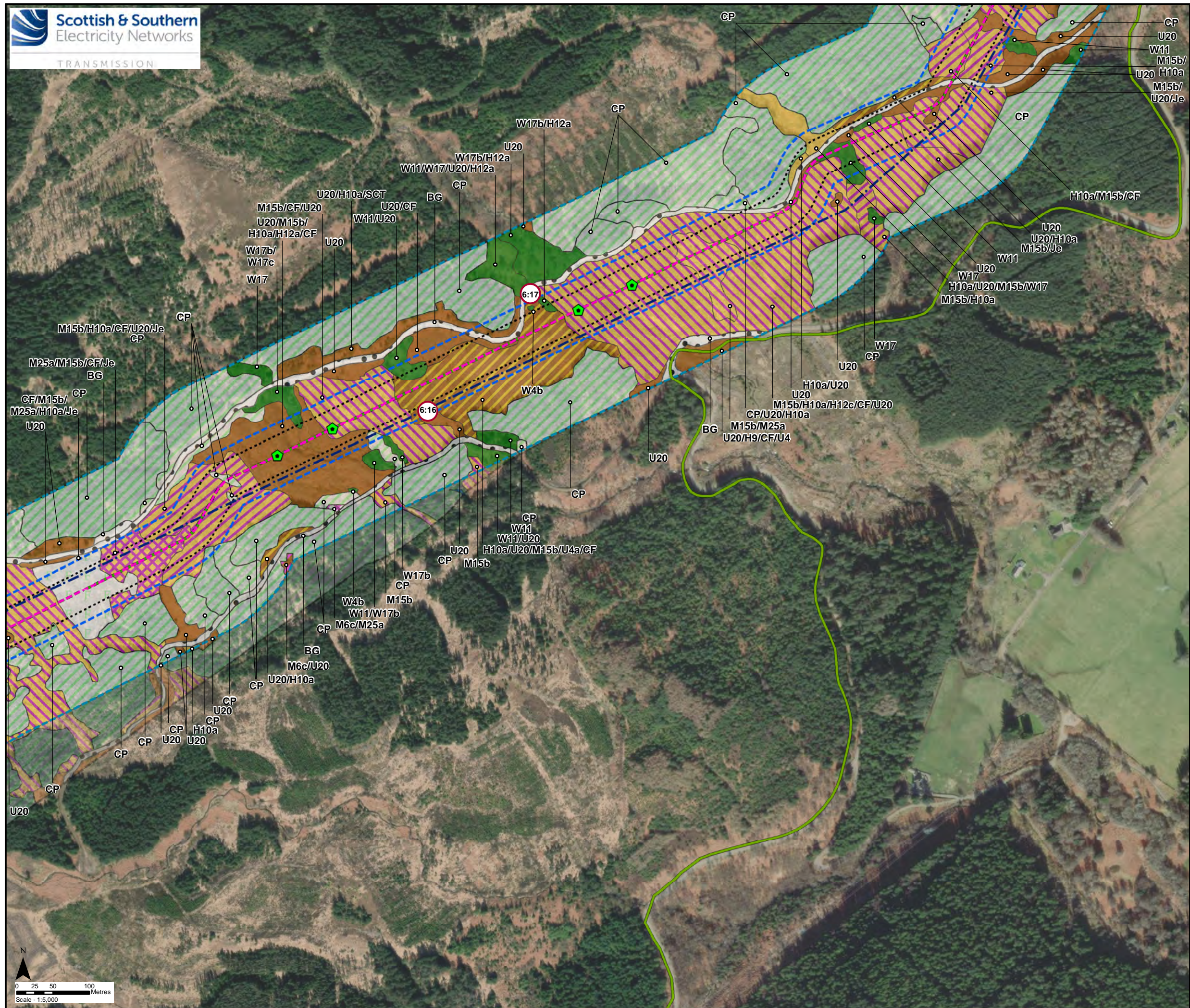

Key

- Proposed Underground Cable
- Existing 132 kV OHL to be dismantled (Wood Pole)
- Existing Access Track
- New Temporary Access Track
- Horizontal Directional Drill (HDD) Crossing - Indicative
- Limit of Deviation
- Limit of Deviation (Access)
- Survey Area
- Study Area - NVC Habitat

Phase 1 Habitat (Code)

- Broad-Leaved Semi-Natural Woodland (A1.1.1)
- Coniferous Plantation Woodland (A1.2.2)
- Recently Felled Coniferous Woodland (A4.2)
- Continuous Bracken (C1.1)
- Continuous Bracken/Acid Dry Dwarf Shrub Heath Mosaic (C1.1/D1.1)
- Continuous Bracken/Acid Neutral Flush Mosaic (C1.1/E2.1)
- Acid Dry Dwarf Shrub Heath (D1.1)
- Acid Dry Dwarf Shrub Heath/Wet Dwarf Shrub Heath Mosaic (D1.1/D2)
- Wet Dwarf Shrub Heath (D2)
- Wet Dwarf Shrub Heath/Wet Modified Bog Mosaic (D2/E1.7)
- Wet Modified Bog/Acid Neutral Flush Mosaic (E1.7/E2.1)
- Bare Ground (J4)
- Habitats Target Note

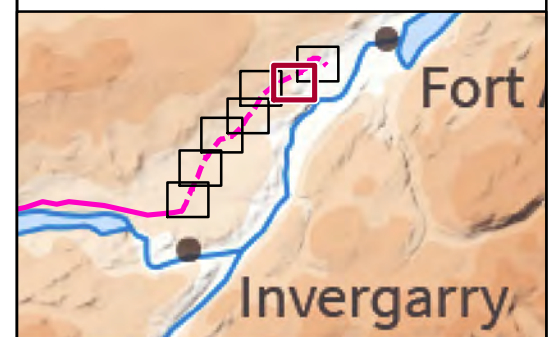

Reproduced by permission of Ordnance Survey on behalf of HMSO.
 Crown copyright and database right 2022 all rights reserved.
 Esri, Maxar, GeoEye, Earthstar Geographics, CNES/Airbus DS,
 USDA, USGS, AeroGRID, IGN, and the GIS User Community

Project No:	LT91
Project:	Skye Reinforcement Project EIA Report
Title:	Figure V2-4.3 (6.06): National Vegetation Classification (NVC) Survey Area and Results
Drawn by:	LNF
	31/08/2022
Drawing:	EIA_V2-4.3_NVC_Sec6_SKYE

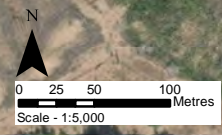

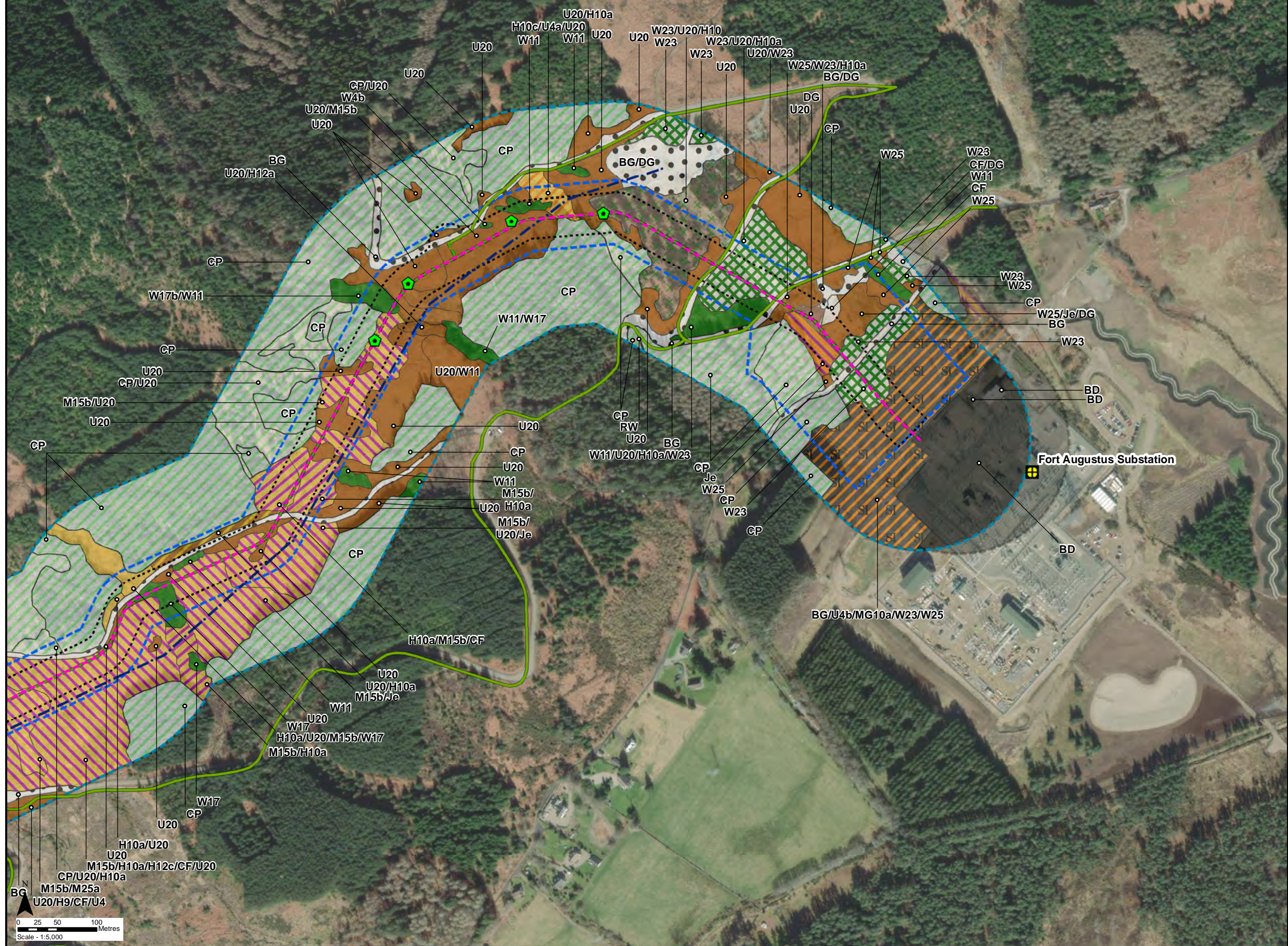

Key

- Proposed Underground Cable
- Existing 132 kV OHL to be dismantled (Wood Pole)
- Existing Access Track
- New Temporary Access Track
- Horizontal Directional Drill (HDD) Crossing - Indicative
- Existing Substation
- Limit of Deviation
- Limit of Deviation (Access)
- Survey Area
- Study Area - NVC Habitat

Phase 1 Habitat (Code)

- Broad-Leaved Semi-Natural Woodland (A1.1.1)
- Coniferous Plantation Woodland (A1.2.2)
- Dense/Continuous Scrub (A2.1)
- Scattered Scrub (A2.2)
- Recently Felled Coniferous Woodland (A4.2)
- Semi-Improved Acid Grassland/Bare Ground Mosaic (B1.2/J4)
- Marsh/Marshy Grassland (B5)
- Continuous Bracken (C1.1)
- Continuous Bracken/Acid Dry Dwarf Shrub Heath Mosaic (C1.1/D1.1)
- Acid Dry Dwarf Shrub Heath (D1.1)
- Acid Dry Dwarf Shrub Heath/Wet Dwarf Shrub Heath Mosaic (D1.1/D2)
- Wet Dwarf Shrub Heath (D2)
- Dry Heath/Acid Grassland Mosaic (D5)
- Running Water (G2)
- Cultivated/Disturbed Land (J1)
- Building (J3.6)
- Bare Ground (J4)

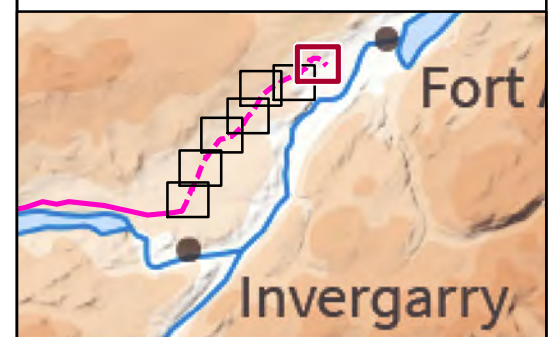

Reproduced by permission of Ordnance Survey on behalf of HMSO. Crown copyright and database right 2022 all rights reserved. Esri, Maxar, GeoEye, Earthstar Geographics, CNES/Airbus DS, USDA, USGS, AeroGRID, IGN, and the GIS User Community

Project No:	LT91
Project:	Skye Reinforcement Project EIA Report
Title:	Figure V2-4.3 (6.07): National Vegetation Classification (NVC) Survey Area and Results
Drawn by:	LNF
	31/08/2022
Drawing:	EIA_V2-4.3_NVC_Sec6_SKYE