

Key

- Proposed OHL Alignment
- - - Proposed Underground Cable

Study Area

- Protected Species
- Section 1 Tile Extent



Reproduced by permission of Ordnance Survey on behalf of HMSO.
Crown copyright and database right 2022 all rights reserved.
Contains OS data © Crown Copyright and database right 2020
Contains OS data © Crown Copyright and database right 2019

Project No:	LT91
Project:	Skye Reinforcement Project EIA Report
Title:	Figure V2-4.4 (1.00): Protected Species Survey Area and Survey Results
Drawn by:	LM 25/08/2022
Drawing:	EIA_V2-4.4_PS_Sec1_Tile0_SKYE

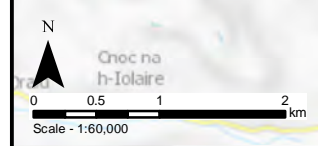

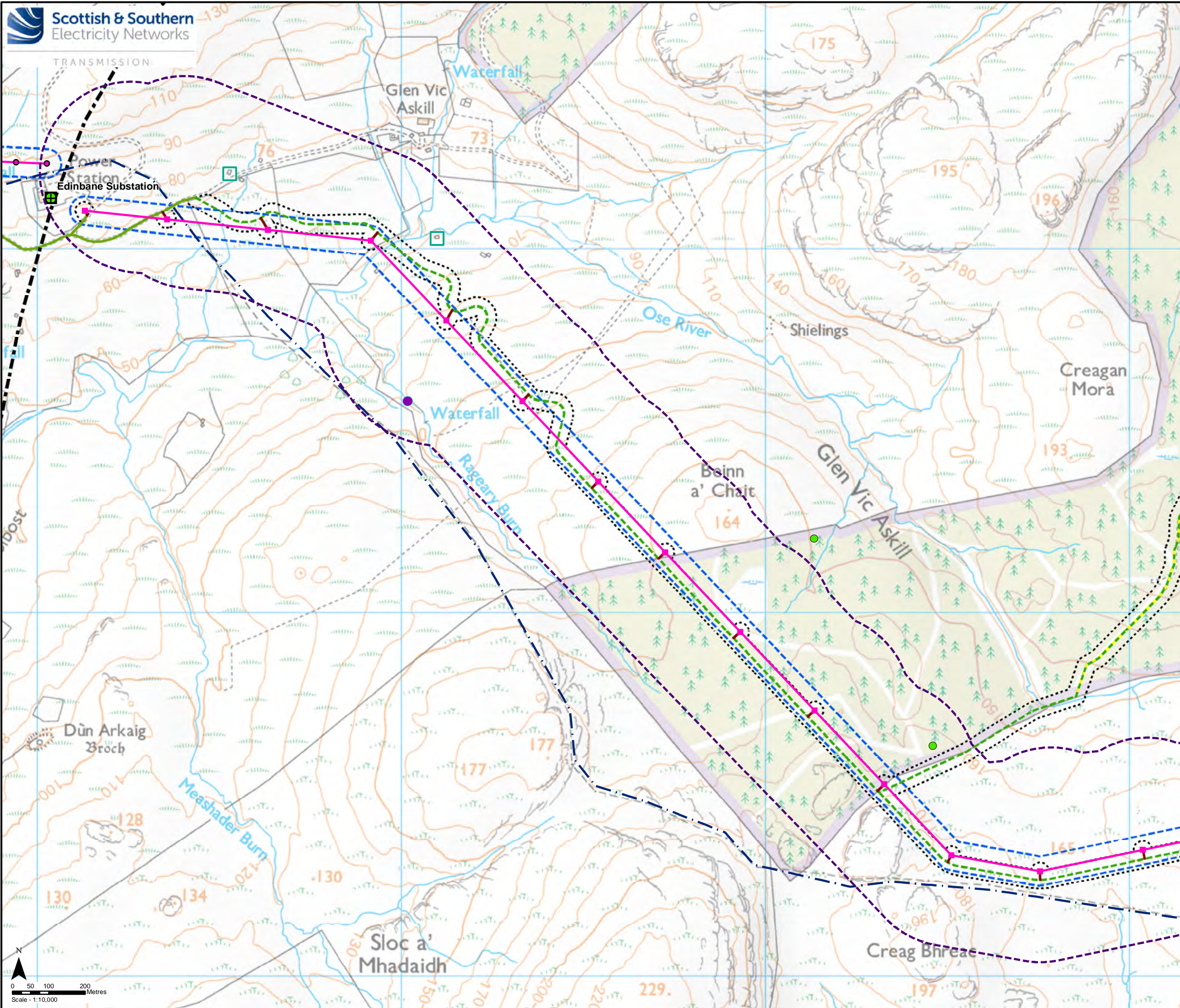

- Key**
- Proposed Wood Pole (H Pole)
 - Proposed Steel Lattice Tower
 - Proposed OHL Alignment
 - - - Existing 132 kV OHL to be dismantled (Wood Pole)
 - Existing Access Track
 - Existing Access Track to be upgraded
 - New Temporary Access Track
 - New Temporary Spur to Towers
 - Section Divide
 - Existing Substation to be Extended (separate application)
 - Limit of Deviation
 - Limit of Deviation (Access)
 - Study Area**
 - Protected Species
 - Protected Species Survey Results (2021)**
 - Bat - Potential Roost Feature Tree (Low)
 - Otter - Spraint
 - Reptile - Potential Hibernaculum

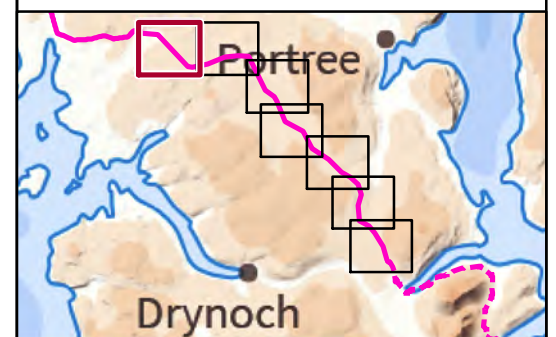

Reproduced by permission of Ordnance Survey on behalf of HMSO.
Crown copyright and database right 2022 all rights reserved.
Ordnance Survey Licence number EL273236.
Contains OS data © Crown Copyright and database right 2019

Project No: LT91
Project: Skye Reinforcement Project
EIA Report

Title: Figure V2-4.4 (1.01):
Protected Species Survey Area
and Survey Results

Drawn by: LM 25/08/2022

Drawing: EIA_V2-4.4_PS_Sec1_SKYE

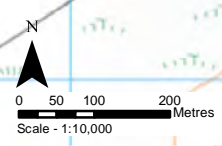

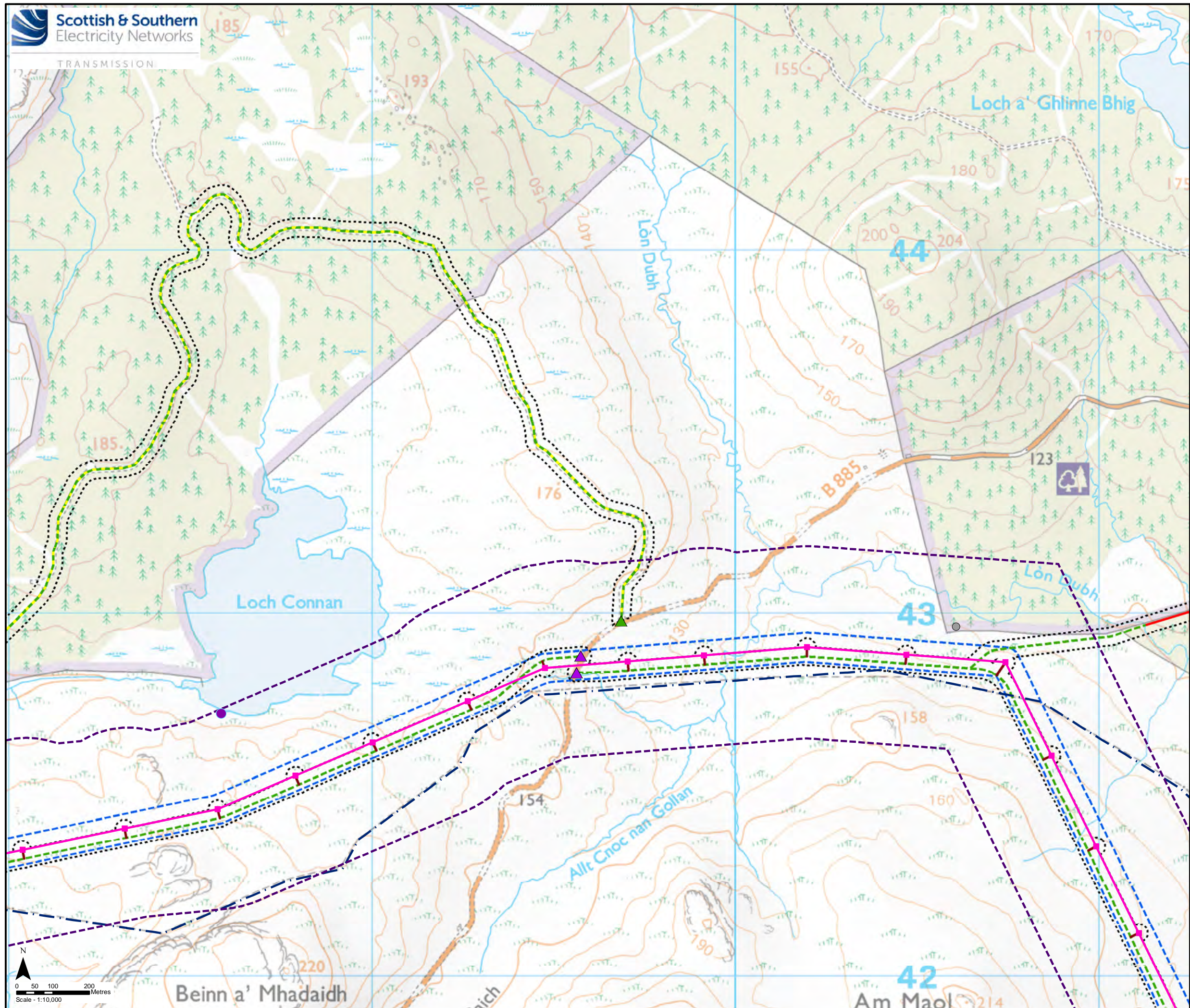

- Key**
- Proposed Steel Lattice Tower
 - Proposed OHL Alignment
 - - - Existing 132 kV OHL to be dismantled (Wood Pole)
 - Existing Access Track to be upgraded
 - New Permanent Access Track (construction type to be determined)
 - New Temporary Access Track
 - New Temporary Spur to Towers
 - ▲ Existing Bellmouth
 - ▲ Temporary Bellmouth
 - Limit of Deviation
 - Limit of Deviation (Access)
- Study Area**
- Protected Species
- Protected Species Survey Results (2021)**
- Bat - Potential Roost Feature Tree (Negligible)
 - Otter - Spraint

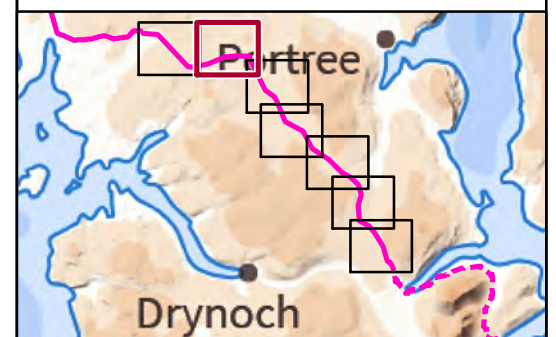
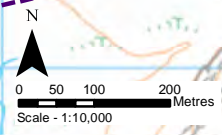

Reproduced by permission of Ordnance Survey on behalf of HMSO.
Crown copyright and database right 2022 all rights reserved.
Ordnance Survey Licence number EL273236.
Contains OS data © Crown Copyright and database right 2019

Project No:	LT91
Project:	Skye Reinforcement Project EIA Report
Title:	Figure V2-4.4 (1.02): Protected Species Survey Area and Survey Results
Drawn by:	LM
	25/08/2022
Drawing:	EIA_V2-4.4_PS_Sec1_SKYE

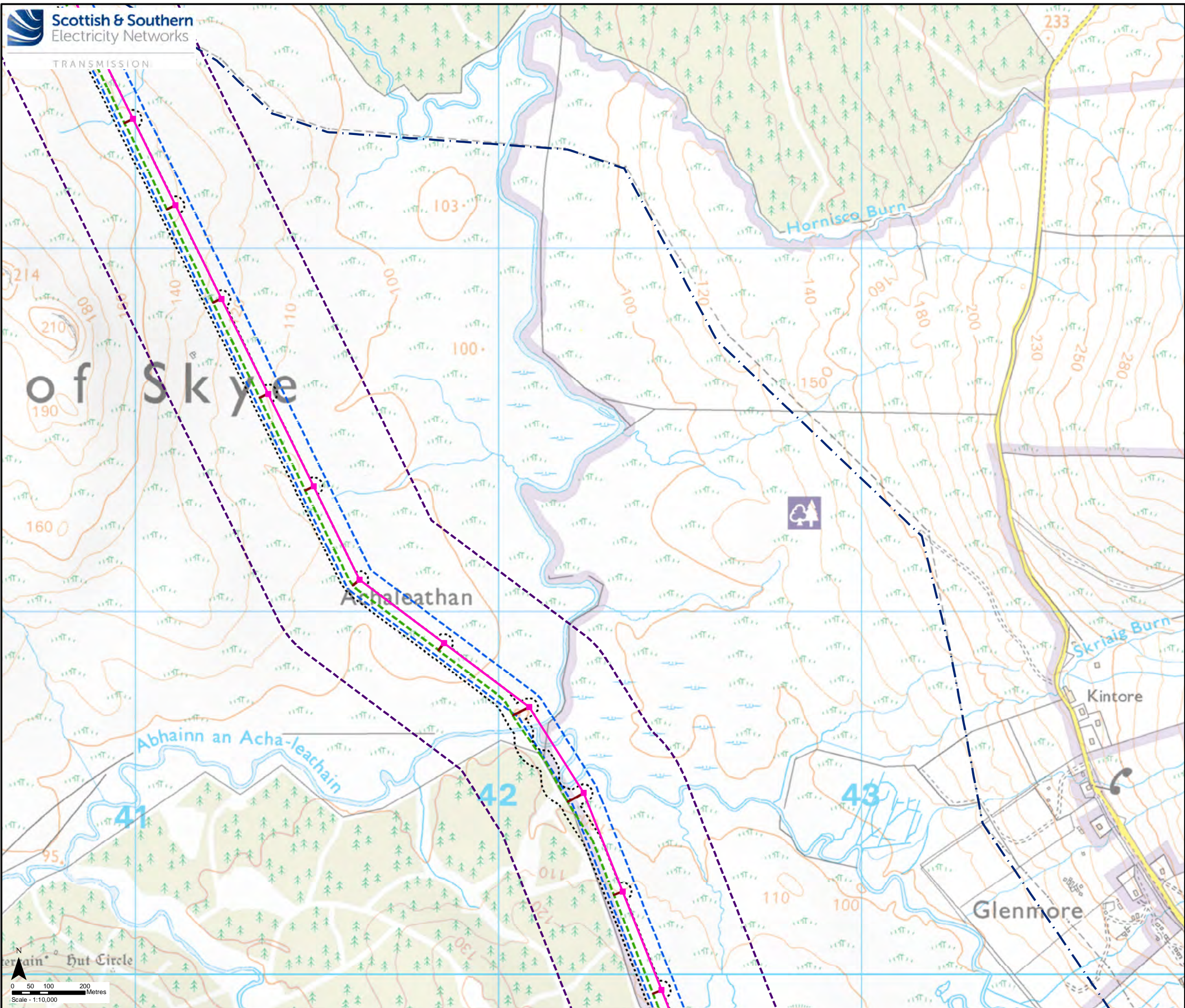

Key

- Proposed Steel Lattice Tower
- Proposed OHL Alignment
- - - Existing 132 kV OHL to be dismantled (Wood Pole)
- - - New Temporary Access Track
- New Temporary Spur to Towers
- Limit of Deviation
- Limit of Deviation (Access)

Study Area

- Protected Species

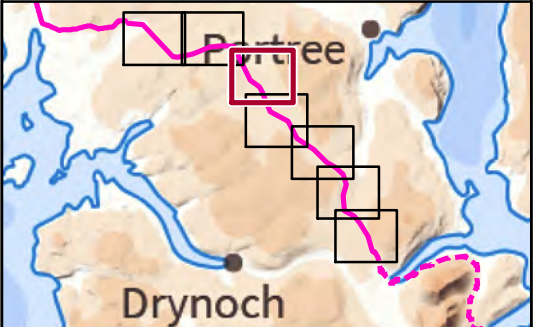

Reproduced by permission of Ordnance Survey on behalf of HMSO.
Crown copyright and database right 2022 all rights reserved.
Ordnance Survey Licence number EL273236.
Contains OS data © Crown Copyright and database right 2019

Project No: LT91
Project: Skye Reinforcement Project
EIA Report

Title: Figure V2-4.4 (1.03):
Protected Species Survey Area
and Survey Results

Drawn by: LM 25/08/2022

Drawing: EIA_V2-4.4_PS_Sec1_SKYE

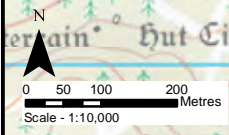

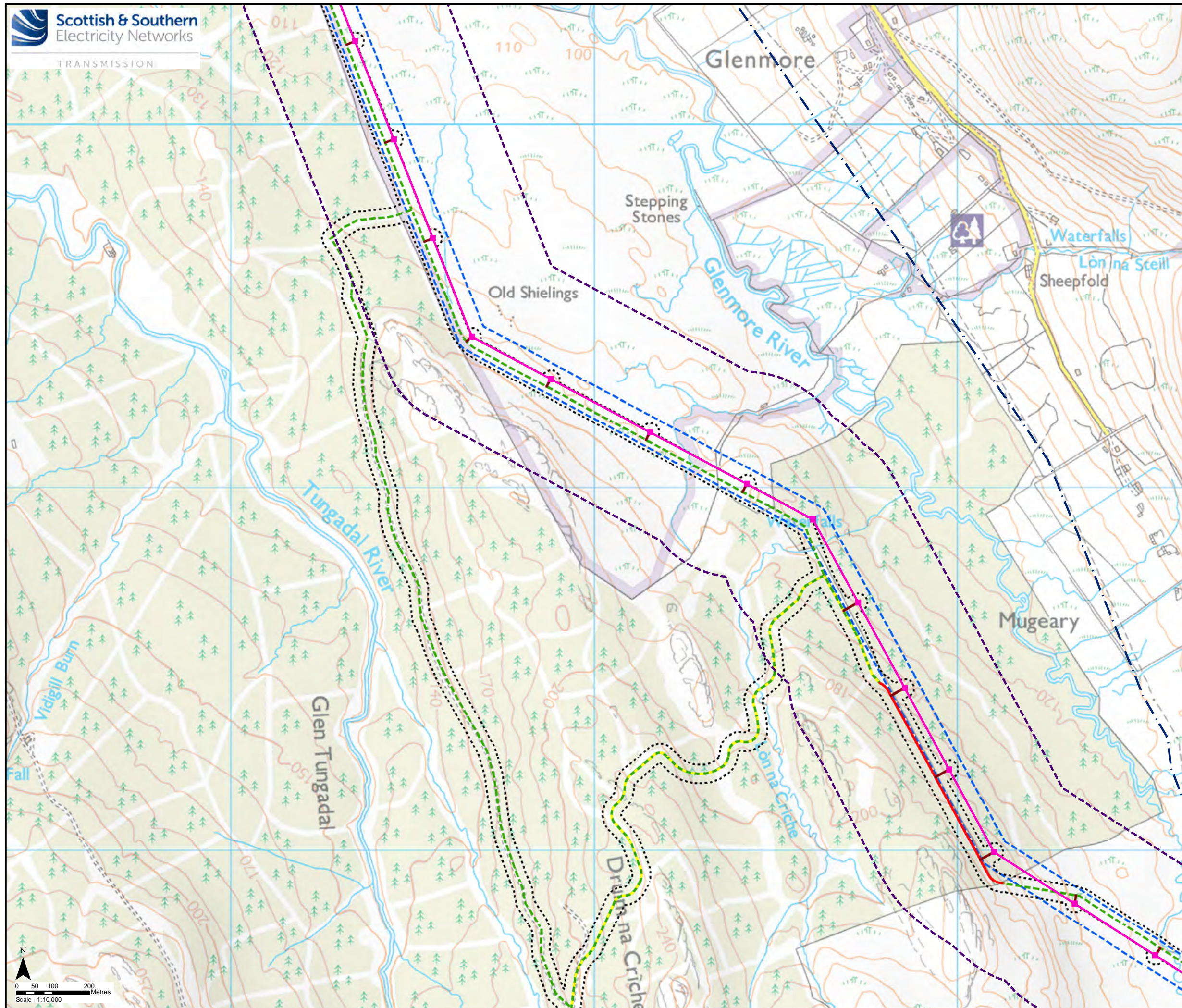

Key

- Proposed Steel Lattice Tower
- Proposed OHL Alignment
- - - Existing 132 kV OHL to be dismantled (Wood Pole)
- - - Existing Access Track to be upgraded
- New Permanent Access Track (construction type to be determined)
- - - New Temporary Access Track
- New Temporary Spur to Towers
- Limit of Deviation
- Limit of Deviation (Access)
- Study Area**
- Protected Species

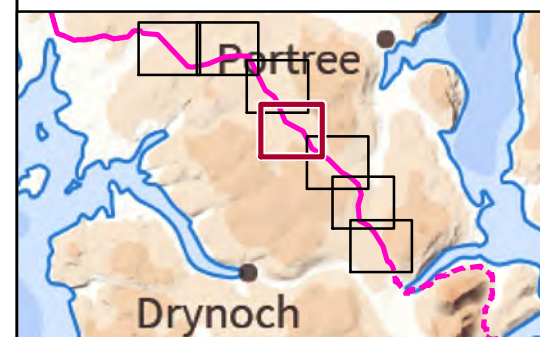
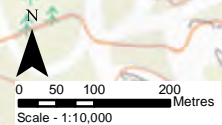

Reproduced by permission of Ordnance Survey on behalf of HMSO.
Crown copyright and database right 2022 all rights reserved.
Ordnance Survey Licence number EL273236.
Contains OS data © Crown Copyright and database right 2019

Project No:	LT91
Project:	Skye Reinforcement Project EIA Report
Title:	Figure V2-4.4 (1.04): Protected Species Survey Area and Survey Results
Drawn by:	LM 25/08/2022
Drawing:	EIA_V2-4.4_PS_Sec1_SKYE

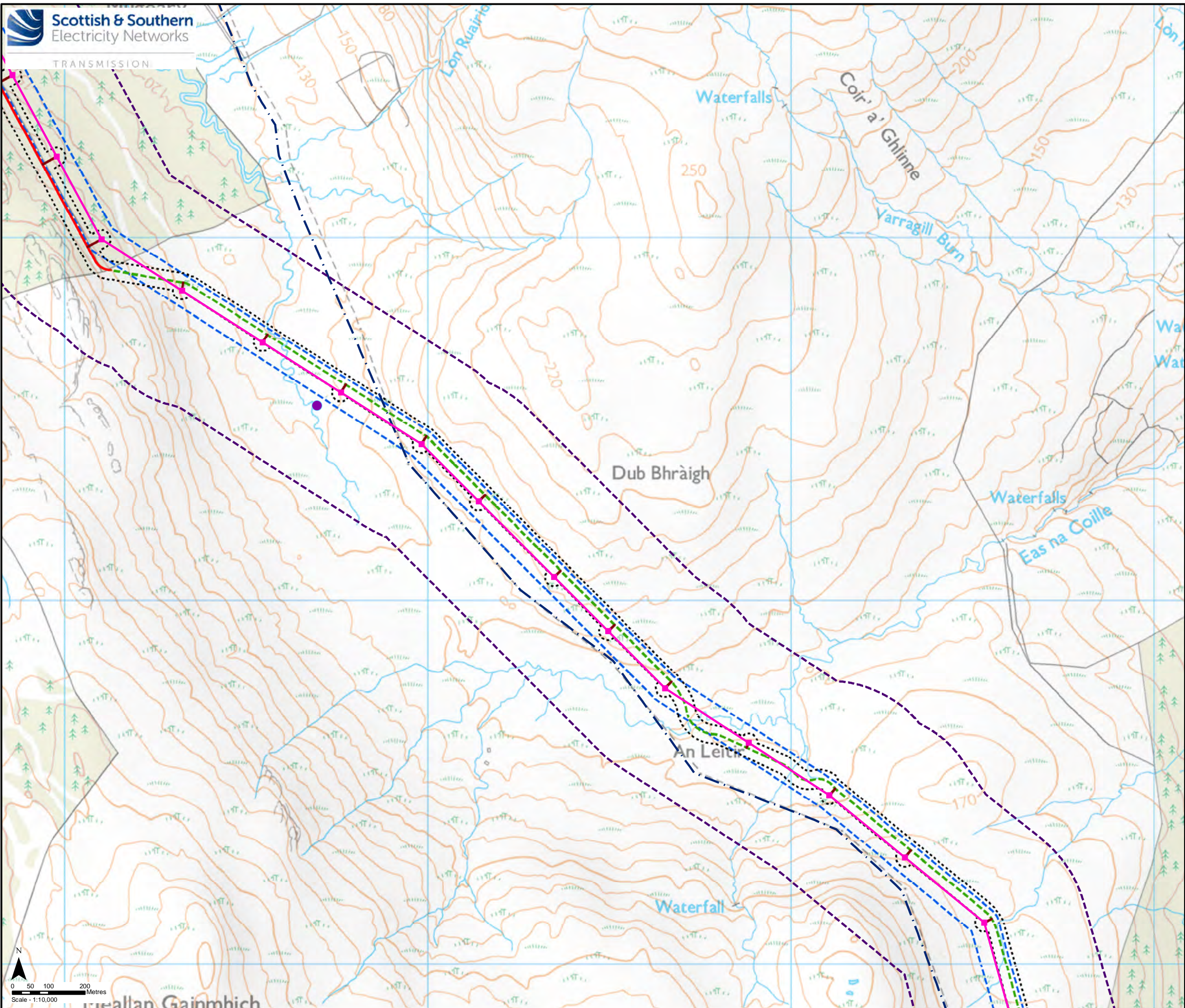

- Key**
- Proposed Steel Lattice Tower
 - Proposed OHL Alignment
 - - - Existing 132 kV OHL to be dismantled (Wood Pole)
 - New Permanent Access Track (construction type to be determined)
 - New Temporary Access Track
 - New Temporary Spur to Towers
 - Limit of Deviation
 - Limit of Deviation (Access)
- Study Area**
- Protected Species
- Protected Species Survey Results (2021)**
- Otter - Spraint

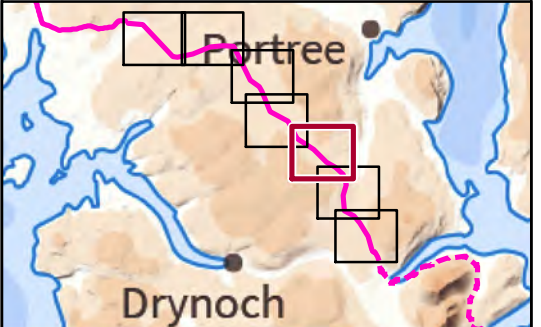
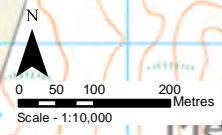

Reproduced by permission of Ordnance Survey on behalf of HMSO.
Crown copyright and database right 2022 all rights reserved.
Ordnance Survey Licence number EL273236.
Contains OS data © Crown Copyright and database right 2019

Project No: LT91
Project: Skye Reinforcement Project
EIA Report

Title: Figure V2-4.4 (1.05):
Protected Species Survey Area
and Survey Results

Drawn by: LM 25/08/2022

Drawing: EIA_V2-4.4_PS_Sec1_SKYE

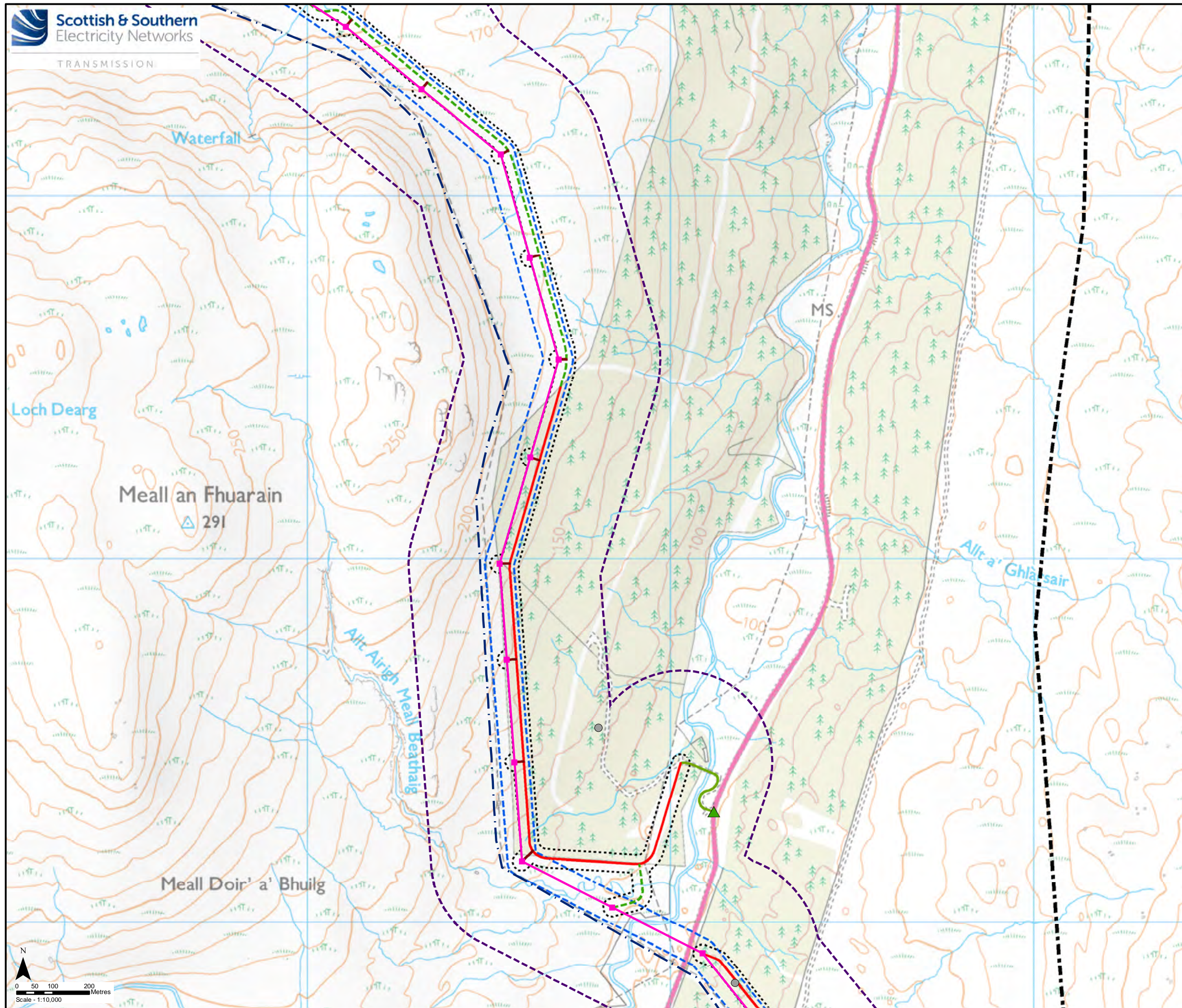

Key

- Proposed Steel Lattice Tower
- Proposed OHL Alignment
- - - Existing 132 kV OHL to be dismantled (Wood Pole)
- Existing Access Track
- New Permanent Access Track (construction type to be determined)
- - - New Temporary Access Track
- New Temporary Spur to Towers
- - - Section Divide
- ▲ Existing Bellmouth
- - - Limit of Deviation
- - - Limit of Deviation (Access)

Study Area

- - - Protected Species

Protected Species Survey Results (2021)

- Bat - Potential Roost Feature Tree (Negligible)

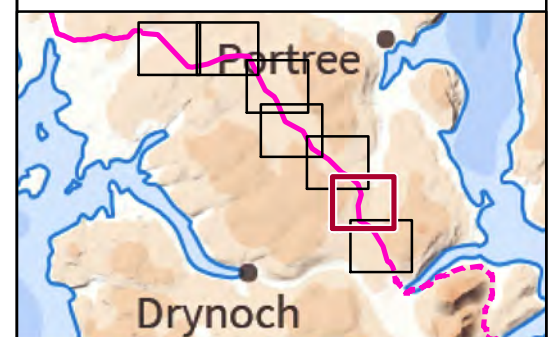

Reproduced by permission of Ordnance Survey on behalf of HMSO.
Crown copyright and database right 2022 all rights reserved.
Ordnance Survey Licence number EL273236.
Contains OS data © Crown Copyright and database right 2019

Project No: LT91
Project: Skye Reinforcement Project
EIA Report

Title: Figure V2-4.4 (1.06):
Protected Species Survey Area
and Survey Results

Drawn by: LM 25/08/2022

Drawing: EIA_V2-4.4_PS_Sec1_SKYE

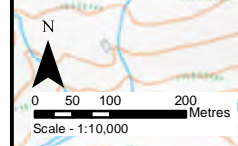

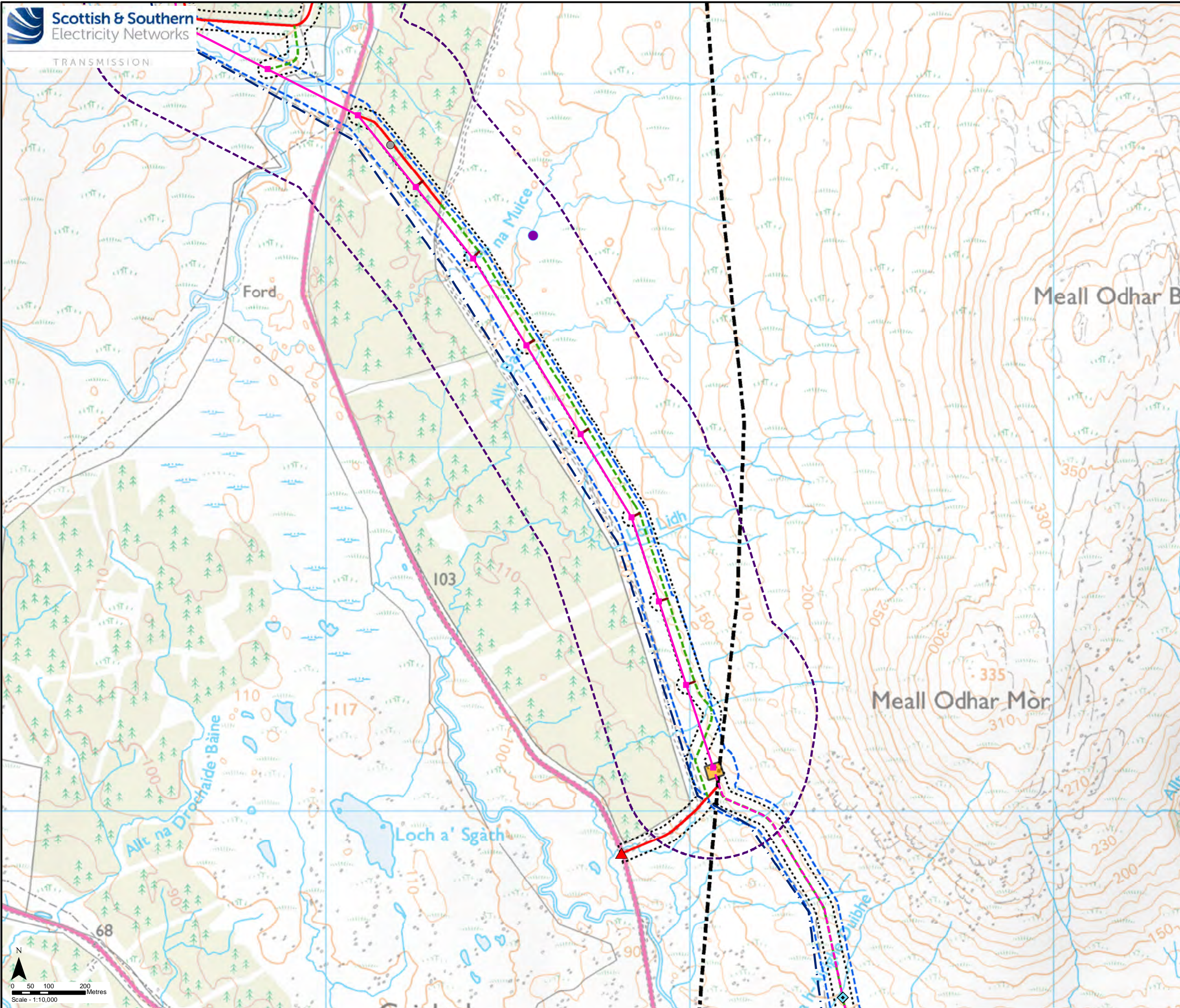

- Key**
- Proposed Steel Lattice Tower
 - Proposed OHL Alignment
 - - - Proposed Underground Cable
 - - - Existing 132 kV OHL to be dismantled (Wood Pole)
 - New Permanent Access Track (construction type to be determined)
 - - - New Temporary Access Track
 - New Temporary Spur to Towers
 - - - Section Divide
 - ◆ Indicative Cable Link Box
 - ▲ New Bellmouth
 - Sealing End Compound
 - - - Limit of Deviation
 - - - Limit of Deviation (Access)
- Study Area**
- - - Protected Species
- Protected Species Survey Results (2021)**
- Bat - Potential Roost Feature Tree (Negligible)
 - Otter - Spraint

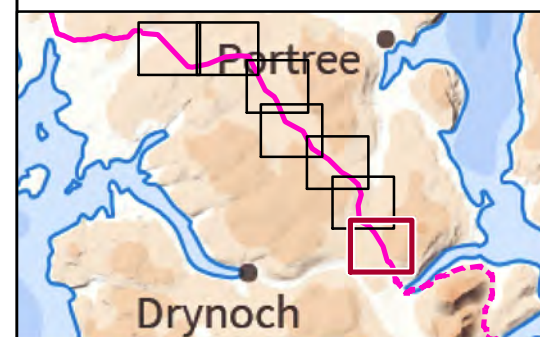

Reproduced by permission of Ordnance Survey on behalf of HMSO. Crown copyright and database right 2022 all rights reserved. Ordnance Survey Licence number EL273236. Contains OS data © Crown Copyright and database right 2019

Project No:	LT91
Project:	Skye Reinforcement Project EIA Report
Title:	Figure V2-4.4 (1.07): Protected Species Survey Area and Survey Results
Drawn by:	LM
	25/08/2022
Drawing:	EIA_V2-4.4_PS_Sec1_SKYE

