

Key

- Proposed OHL Alignment
- - - Proposed Underground Cable
- Study Area**
- Protected Species
- Section 2 Tile Extent

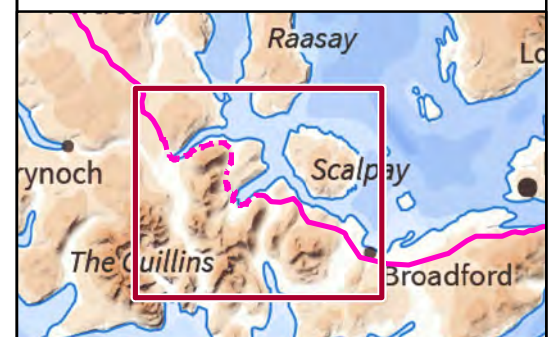

Reproduced by permission of Ordnance Survey on behalf of HMSO.
Crown copyright and database right 2022 all rights reserved.
Contains OS data © Crown Copyright and database right 2020
Contains OS data © Crown Copyright and database right 2019

Project No:	LT91
Project:	Skye Reinforcement Project EIA Report
Title:	Figure V2-4.4 (2.00): Protected Species Survey Area and Survey Results
Drawn by:	LM 31/08/2022
Drawing:	EIA_V2-4.4_PS_Sec2_Tile0_SKYE

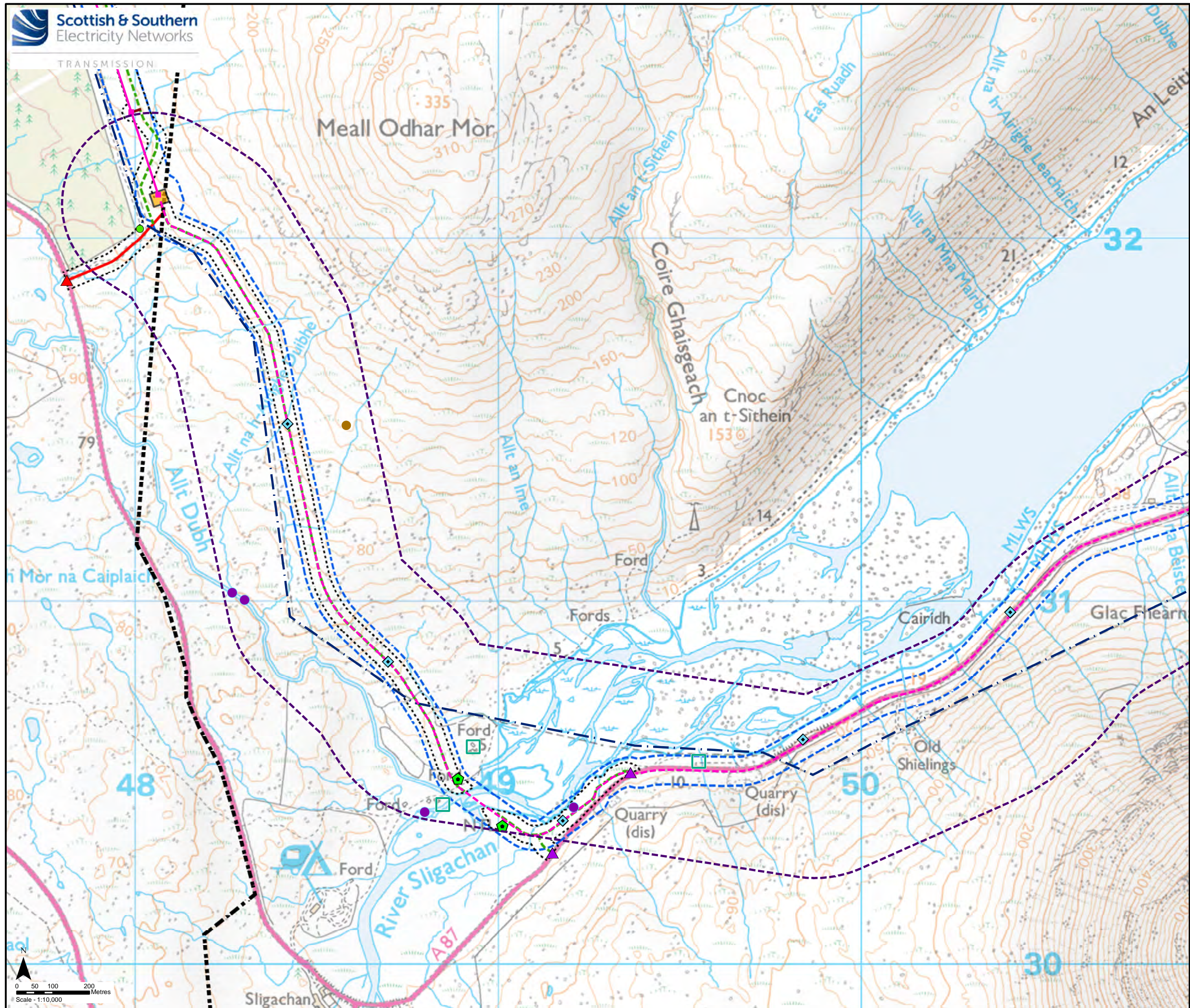

- Key**
- Proposed Steel Lattice Tower
 - Proposed OHL Alignment
 - - - Proposed Underground Cable
 - - - Existing 132 kV OHL to be dismantled (Wood Pole)
 - New Permanent Access Track (construction type to be determined)
 - New Temporary Access Track
 - New Temporary Spur to Towers
 - Section Divide
 - ◆ Indicative Cable Link Box
 - ◆ Horizontal Directional Drill (HDD) Crossing - Indicative
 - ▲ New Bellmouth
 - ▲ Temporary Bellmouth
 - Sealing End Compound
 - Limit of Deviation
 - - - Limit of Deviation (Access)
 - Study Area
 - Protected Species
- Protected Species Survey Results (2021)**
- Bat - Potential Roost Feature Tree (Low)
 - General - Mammal Hole
 - Otter - Spraint
 - Reptile - Potential Hibernaculum

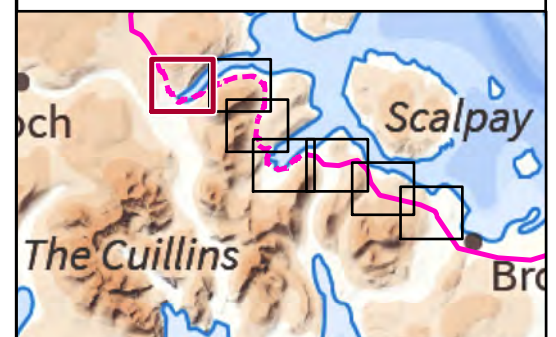

Reproduced by permission of Ordnance Survey on behalf of HMSO.
Crown copyright and database right 2022 all rights reserved.
Ordnance Survey Licence number EL273236.
Contains OS data © Crown Copyright and database right 2019

Project No:	LT91
Project:	Skye Reinforcement Project EIA Report
Title:	Figure V2-4.4 (2.01): Protected Species Survey Area and Survey Results
Drawn by:	LM
	31/08/2022
Drawing:	EIA_V2-4.4_PS_Sec2_SKYE

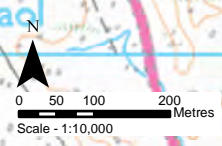

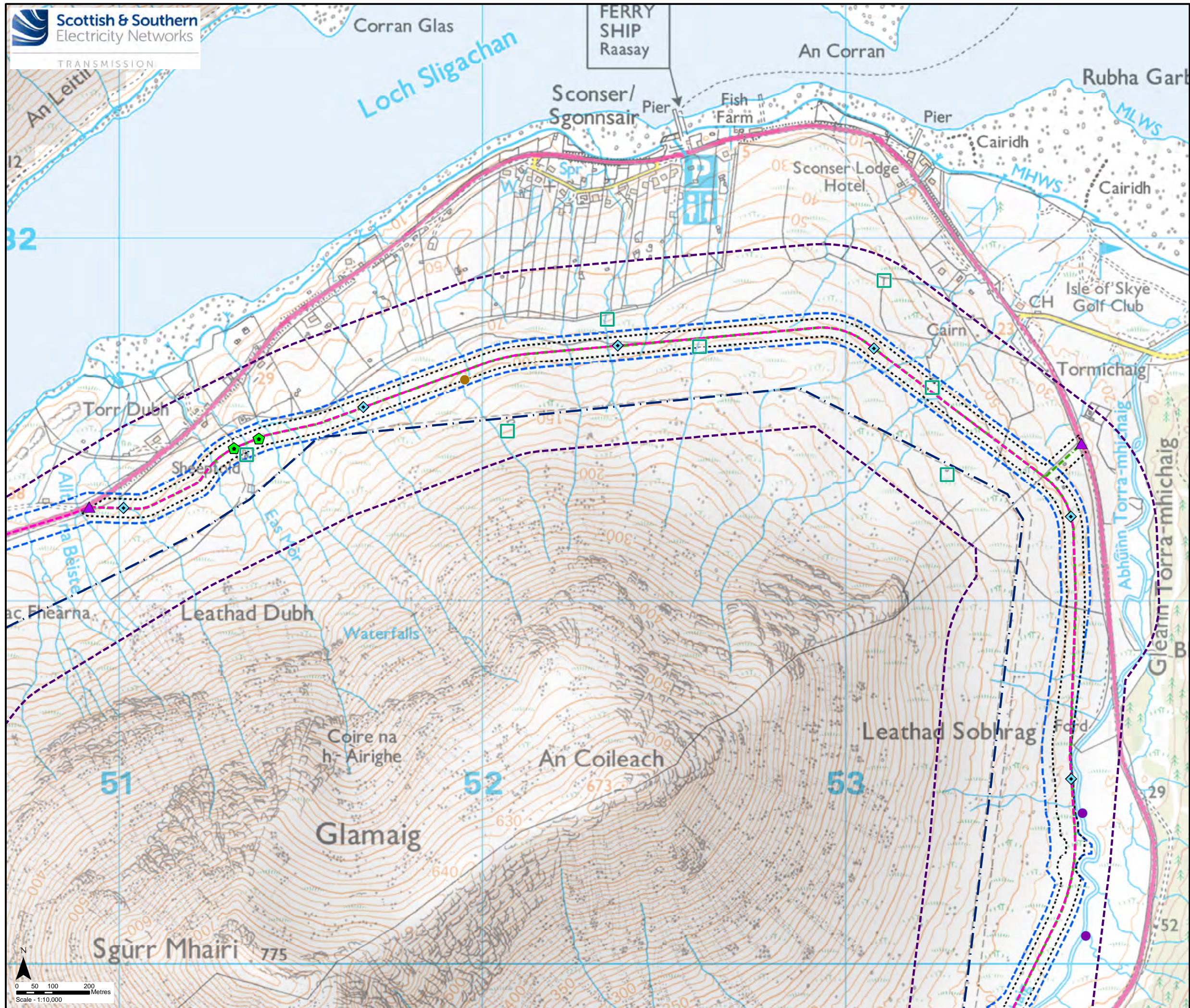

- Key**
- Proposed Underground Cable
 - Existing 132 kV OHL to be dismantled (Wood Pole)
 - New Temporary Access Track
 - ◆ Indicative Cable Link Box
 - ⬠ Horizontal Directional Drill (HDD) Crossing - Indicative
 - ▲ Temporary Bellmouth
 - Limit of Deviation
 - Limit of Deviation (Access)
- Study Area**
- Protected Species
- Protected Species Survey Results (2021)**
- General - Mammal Hole
 - Otter - Spraint
 - Reptile - Potential Hibernaculum

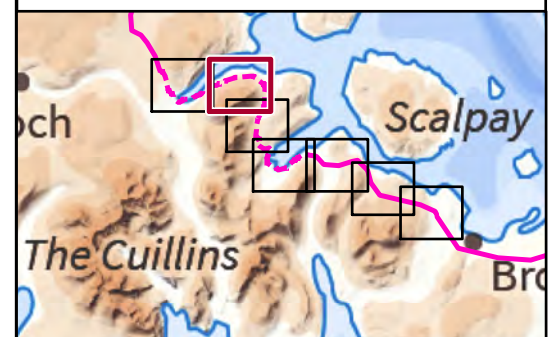

Reproduced by permission of Ordnance Survey on behalf of HMSO.
Crown copyright and database right 2022 all rights reserved.
Ordnance Survey Licence number EL273236.
Contains OS data © Crown Copyright and database right 2019

Project No:	LT91
Project:	Skye Reinforcement Project EIA Report
Title:	Figure V2-4.4 (2.02): Protected Species Survey Area and Survey Results
Drawn by:	LM
	31/08/2022
Drawing:	EIA_V2-4.4_PS_Sec2_SKYE

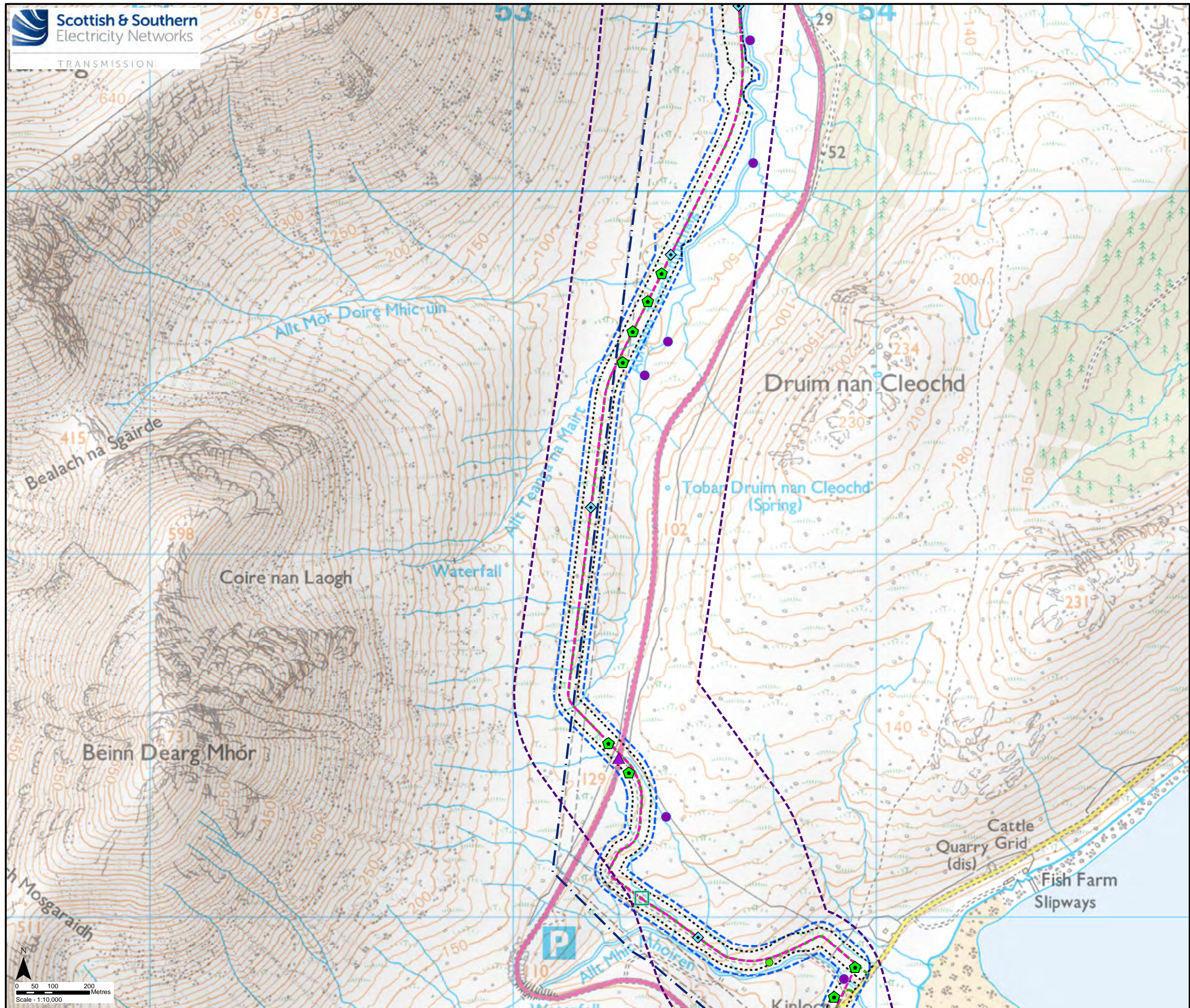

Key

- - - Proposed Underground Cable
- - - Existing 132 kV OHL to be dismantled (Wood Pole)
- - - New Temporary Access Track
- ◊ Indicative Cable Link Box
- ◻ Horizontal Directional Drill (HDD) Crossing - Indicative
- ▲ Temporary Bellmouth
- Limit of Deviation
- Limit of Deviation (Access)

Study Area

- Protected Species

Protected Species Survey Results (2021)

- Bat - Potential Roost Feature Tree (Low)
- Otter - Spraint
- Reptile - Potential Hibernaculum

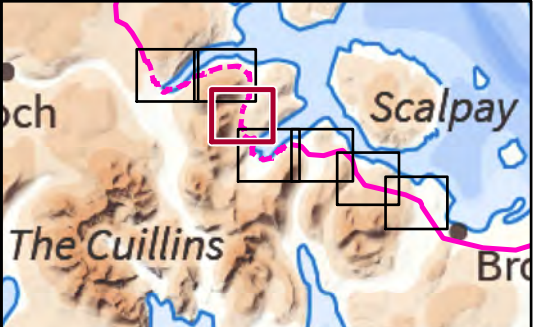

Reproduced by permission of Ordnance Survey on behalf of HMSO.
 Crown copyright and database right 2022 all rights reserved.
 Ordnance Survey Licence number EL273236.
 Contains OS data © Crown Copyright and database right 2019

Project No:	LT91
Project:	Skye Reinforcement Project EIA Report
Title:	Figure V2-4.4 (2.03): Protected Species Survey Area and Survey Results
Drawn by:	LM
	31/08/2022
Drawing:	EIA_V2-4.4_PS_Sec2_SKYE

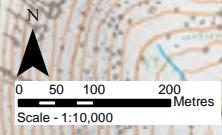

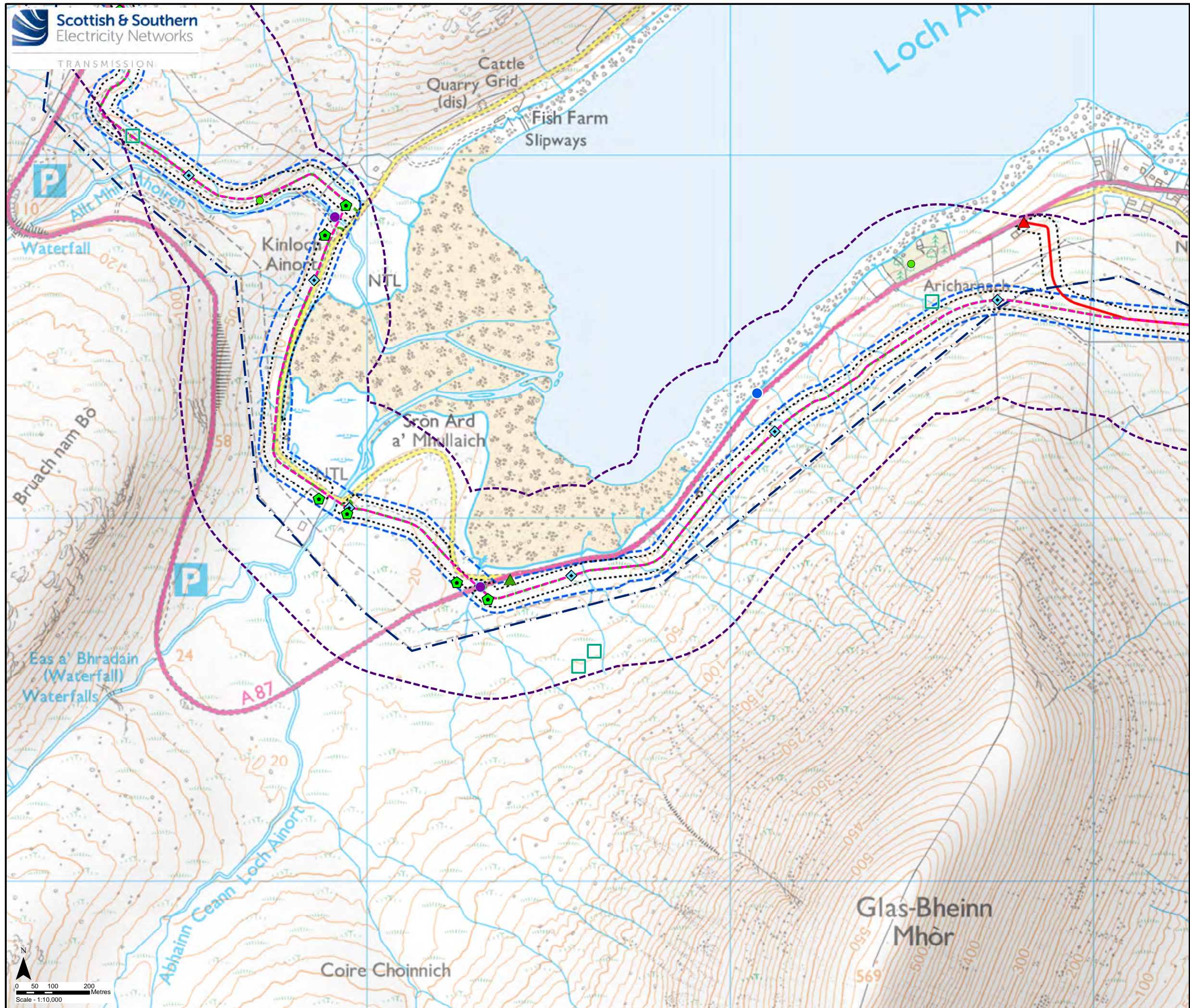

Key

- - - Proposed Underground Cable
- - - Existing 132 kV OHL to be dismantled (Wood Pole)
- - - New Permanent Access Track (construction type to be determined)
- - - New Temporary Access Track
- ◊ Indicative Cable Link Box
- ◊ Horizontal Directional Drill (HDD) Crossing - Indicative
- ▲ Existing Bellmouth
- ▲ New Bellmouth
- - - Limit of Deviation
- - - Limit of Deviation (Access)
- - - Study Area
- - - Protected Species

Protected Species Survey Results (2021)

- Bat - Potential Roost Feature Tree (Low)
- Otter - Sighting
- Otter - Spraint
- ◻ Reptile - Potential Hibernaculum

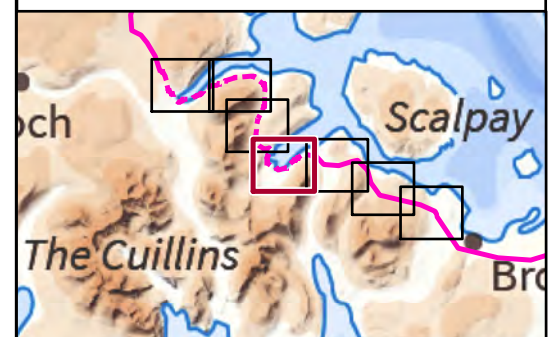

Reproduced by permission of Ordnance Survey on behalf of HMSO.
Crown copyright and database right 2022 all rights reserved.
Ordnance Survey Licence number EL273236.
Contains OS data © Crown Copyright and database right 2019

Project No:	LT91
Project:	Skye Reinforcement Project EIA Report
Title:	Figure V2-4.4 (2.04): Protected Species Survey Area and Survey Results
Drawn by:	LM 31/08/2022
Drawing:	EIA_V2-4.4_PS_Sec2_SKYE

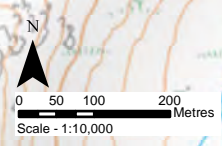

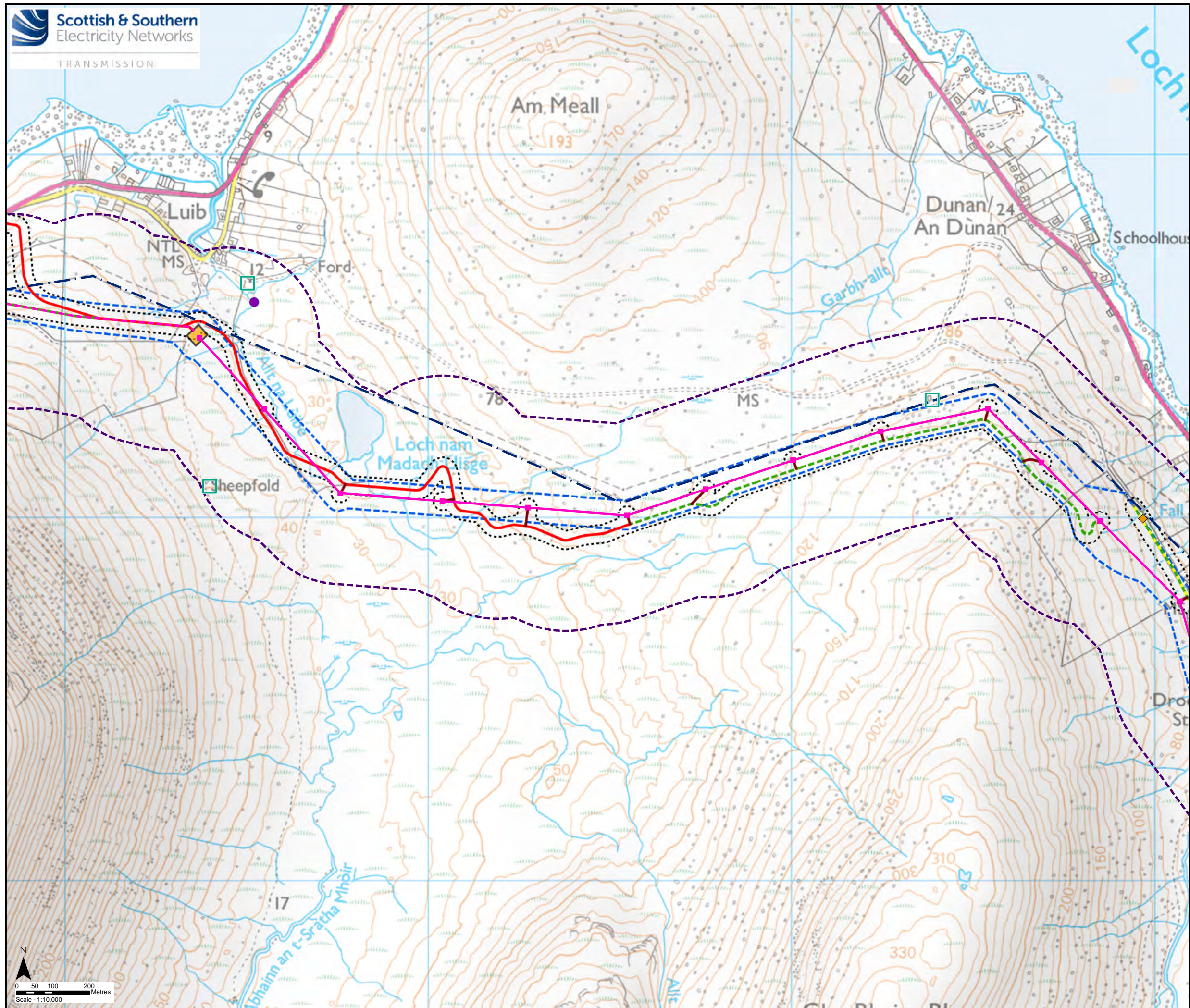

Key

- Proposed Steel Lattice Tower
- Proposed OHL Alignment
- - - Proposed Underground Cable
- - - Existing 132 kV OHL to be dismantled (Wood Pole)
- Existing Access Track to be upgraded
- New Permanent Access Track (construction type to be determined)
- New Temporary Access Track
- New Temporary Spur to Towers
- Sealing End Compound
- Limit of Deviation
- - - Limit of Deviation (Access)

Study Area

- - - Protected Species

Protected Species Survey Results (2021)

- ◆ Bat - Potential Roost Feature Structure (Moderate)
- Otter - Spraint
- Reptile - Potential Hibernaculum

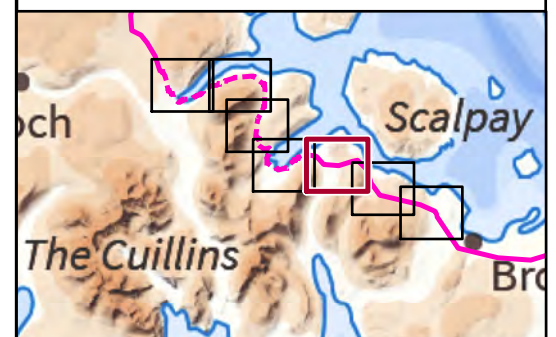

Reproduced by permission of Ordnance Survey on behalf of HMSO.
Crown copyright and database right 2022 all rights reserved.
Ordnance Survey Licence number EL273236.
Contains OS data © Crown Copyright and database right 2019

Project No:	LT91
Project:	Skye Reinforcement Project EIA Report
Title:	Figure V2-4.4 (2.05): Protected Species Survey Area and Survey Results
Drawn by:	LM
	31/08/2022
Drawing:	EIA_V2-4.4_PS_Sec2_SKYE

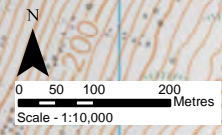

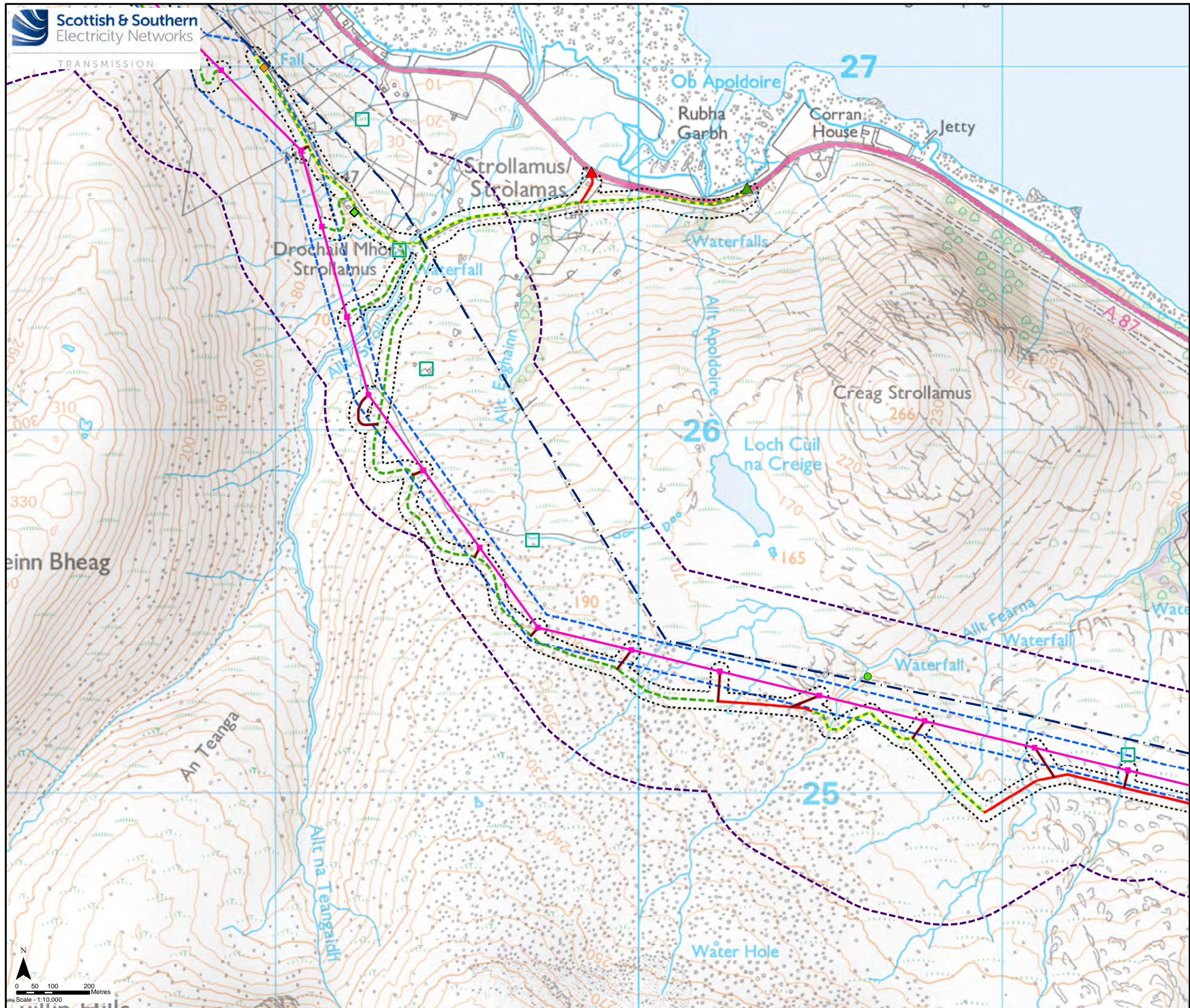

Key

- Proposed Steel Lattice Tower
- Proposed OHL Alignment
- - - Existing 132 kV OHL to be dismantled (Wood Pole)
- Existing Access Track to be upgraded
- New Permanent Access Track (construction type to be determined)
- New Temporary Access Track
- New Temporary Spur to Towers
- ▲ Existing Bellmouth
- ▲ New Bellmouth
- Limit of Deviation
- Limit of Deviation (Access)

Study Area

- Protected Species

Protected Species Survey Results (2021)

- ◆ Bat - Potential Roost Feature Structure (Moderate)
- ◆ Bat - Potential Roost Feature Structure (Low)
- Bat - Potential Roost Feature Tree (Low)
- Reptile - Potential Hibernaculum

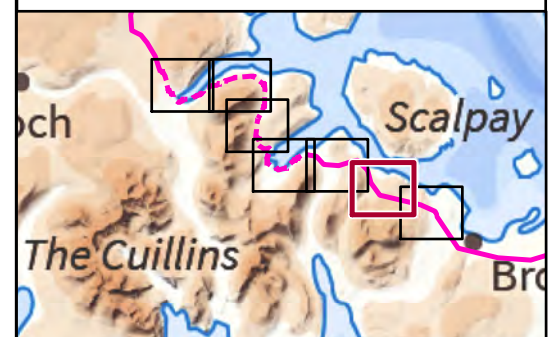

Reproduced by permission of Ordnance Survey on behalf of HMSO.
Crown copyright and database right 2022 all rights reserved.
Ordnance Survey Licence number EL273236.
Contains OS data © Crown Copyright and database right 2019

Project No: LT91
Project: Skye Reinforcement Project
EIA Report

Title: Figure V2-4.4 (2.06):
Protected Species Survey Area
and Survey Results

Drawn by: LM 31/08/2022

Drawing: EIA_V2-4.4_PS_Sec2_SKYE

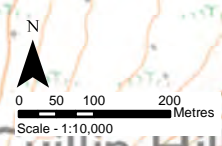

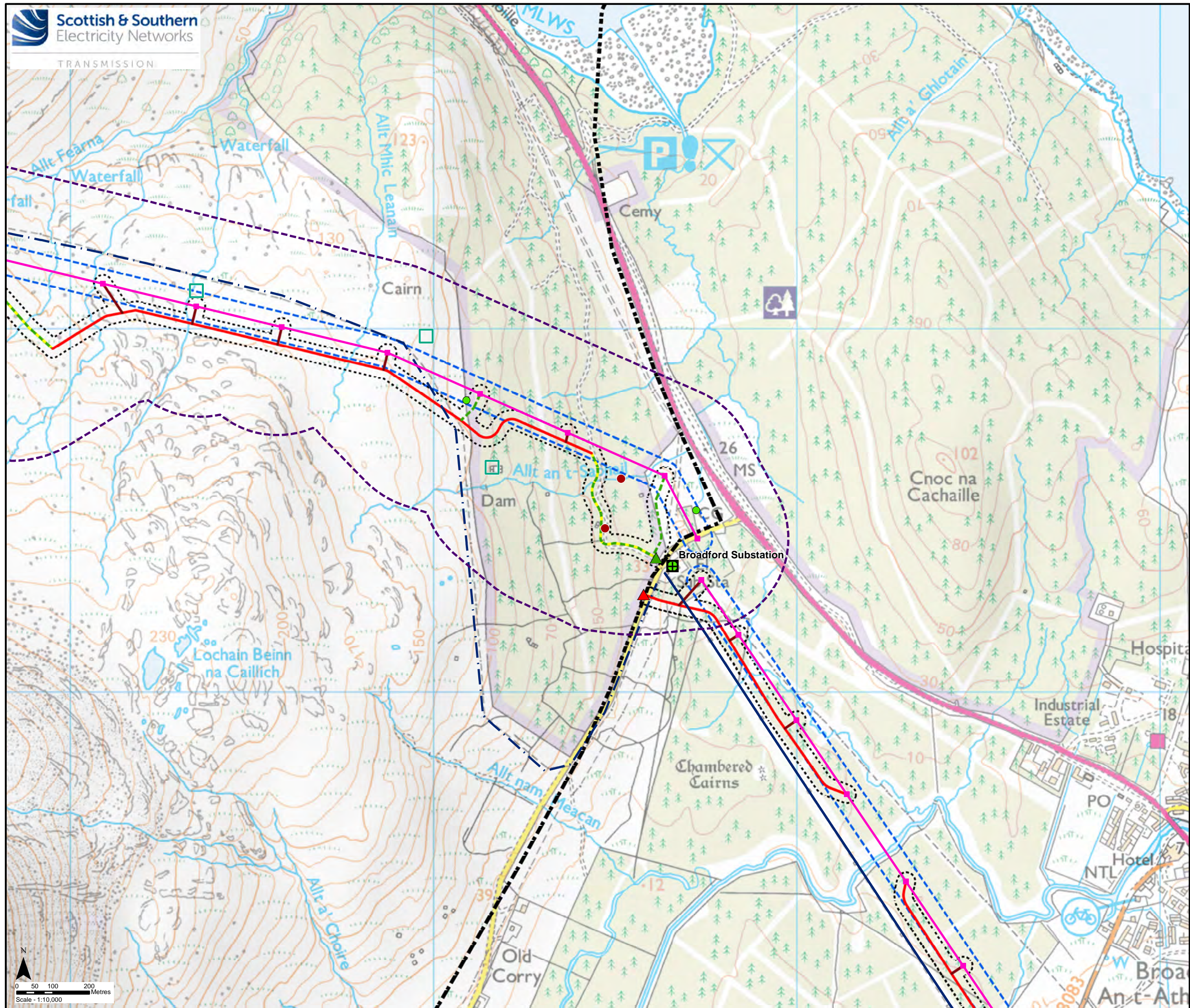

Key

- Proposed Steel Lattice Tower
- Proposed OHL Alignment
- Existing 132 kV OHL to be dismantled (Steel Lattice)
- - - Existing 132 kV OHL to be dismantled (Wood Pole)
- Existing Access Track to be upgraded
- New Permanent Access Track (construction type to be determined)
- - - New Temporary Access Track
- New Temporary Spur to Towers
- - - Section Divide
- Existing Substation to be Extended (separate application)
- ▲ Existing Bellmouth
- ▲ New Bellmouth
- Limit of Deviation
- Limit of Deviation (Access)

Study Area

- Protected Species

Protected Species Survey Results (2021)

- Bat - Potential Roost Feature Tree (Low)
- Pine Marten - Scat
- Reptile - Potential Hibernaculum

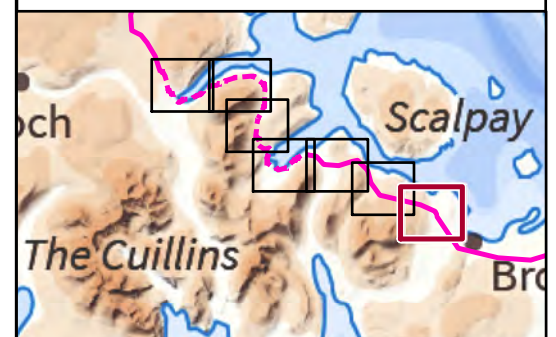

Reproduced by permission of Ordnance Survey on behalf of HMSO. Crown copyright and database right 2022 all rights reserved. Ordnance Survey Licence number EL273236. Contains OS data © Crown Copyright and database right 2019

Project No:	LT91
Project:	Skye Reinforcement Project EIA Report
Title:	Figure V2-4.4 (2.07): Protected Species Survey Area and Survey Results
Drawn by:	LM
	31/08/2022
Drawing:	EIA_V2-4.4_PS_Sec2_SKYE

