

**Key**

— Proposed OHL Alignment

**Study Area**

⋯ Protected Species

▭ Section 3 Tile Extent

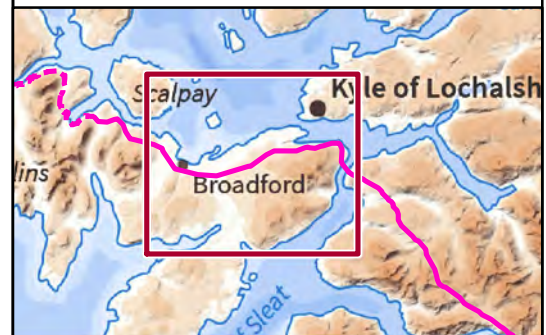

Reproduced by permission of Ordnance Survey on behalf of HMSO.  
Crown copyright and database right 2022 all rights reserved.  
Contains OS data © Crown Copyright and database right 2020  
Contains OS data © Crown Copyright and database right 2019

Project No: LT91

Project: Skye Reinforcement Project  
EIA Report

Title: Figure V2-4.4 (3.00):  
Protected Species Survey Area  
and Survey Results

Drawn by: LM 25/08/2022

Drawing: EIA\_V2-4.4\_PS\_Sec3\_Tile0\_SKYE

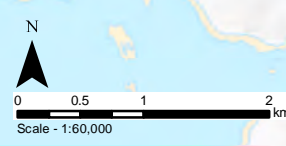



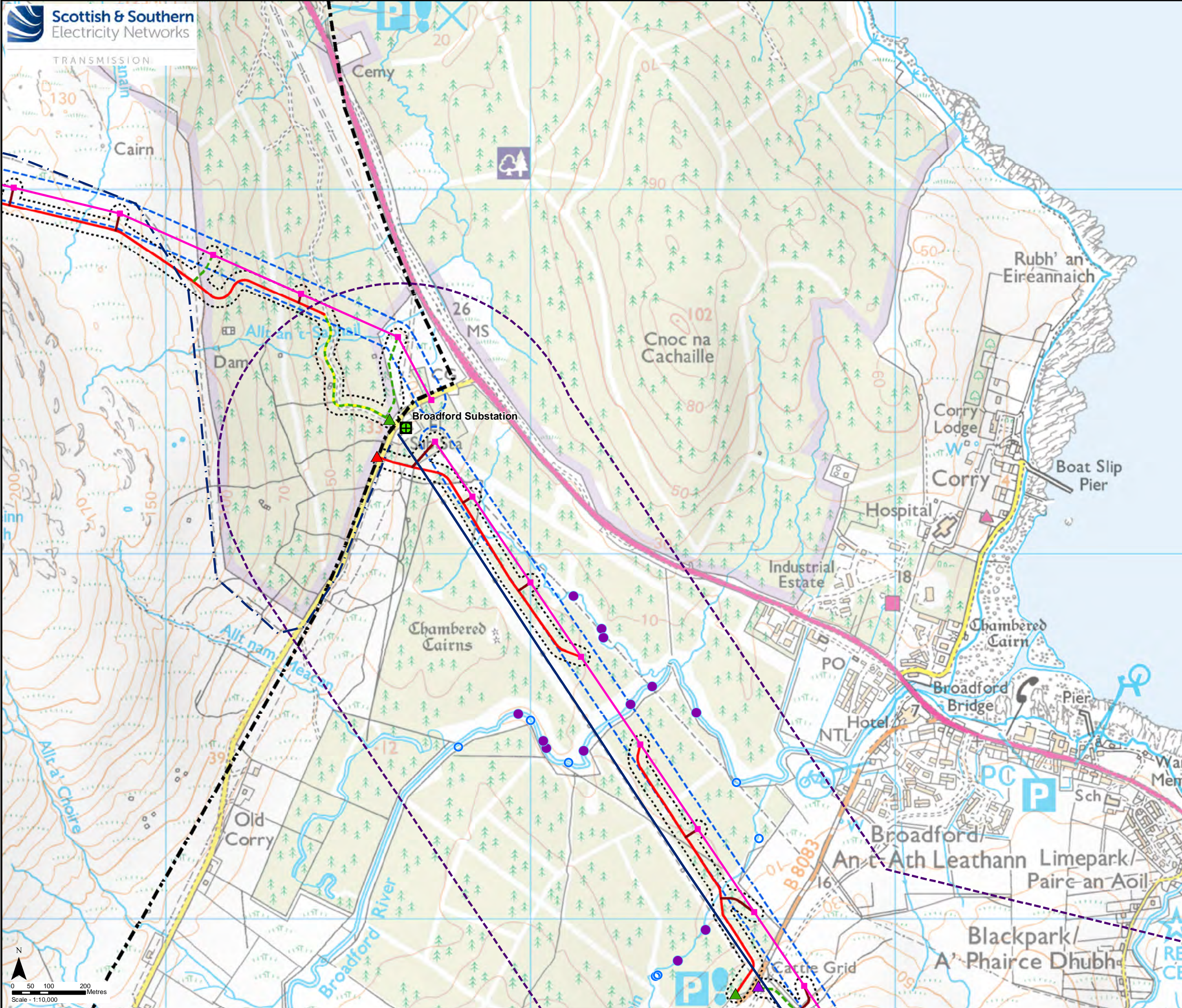

### Key

- Proposed Steel Lattice Tower
- Proposed OHL Alignment
- Existing 132 kV OHL to be dismantled (Steel Lattice)
- - - Existing 132 kV OHL to be dismantled (Wood Pole)
- Existing Access Track to be upgraded
- New Permanent Access Track (construction type to be determined)
- - - New Temporary Access Track
- New Temporary Spur to Towers
- - - Section Divide
- Existing Substation to be Extended (separate application)
- ▲ Existing Bellmouth
- ▲ New Bellmouth
- ▲ Temporary Bellmouth
- Limit of Deviation
- Limit of Deviation (Access)
- Study Area
- Protected Species

#### Protected Species Survey Results (2020 & 2022)

- Otter - Spraint
- Otter - Slide/Run

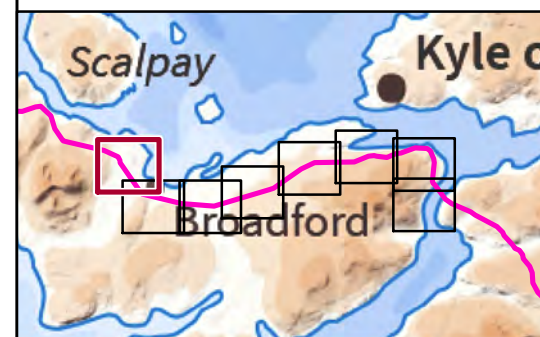

Reproduced by permission of Ordnance Survey on behalf of HMSO.  
Crown copyright and database right 2022 all rights reserved.  
Ordnance Survey Licence number EL273236.  
Contains OS data © Crown Copyright and database right 2019

Project No:	LT91
Project:	Skye Reinforcement Project EIA Report
Title:	Figure V2-4.4 (3.01): Protected Species Survey Area and Survey Results
Drawn by:	LM
	26/08/2022
Drawing:	EIA_V2-4.4_PS_Sec3_SKYE

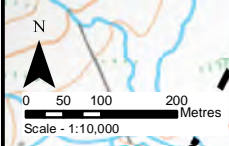



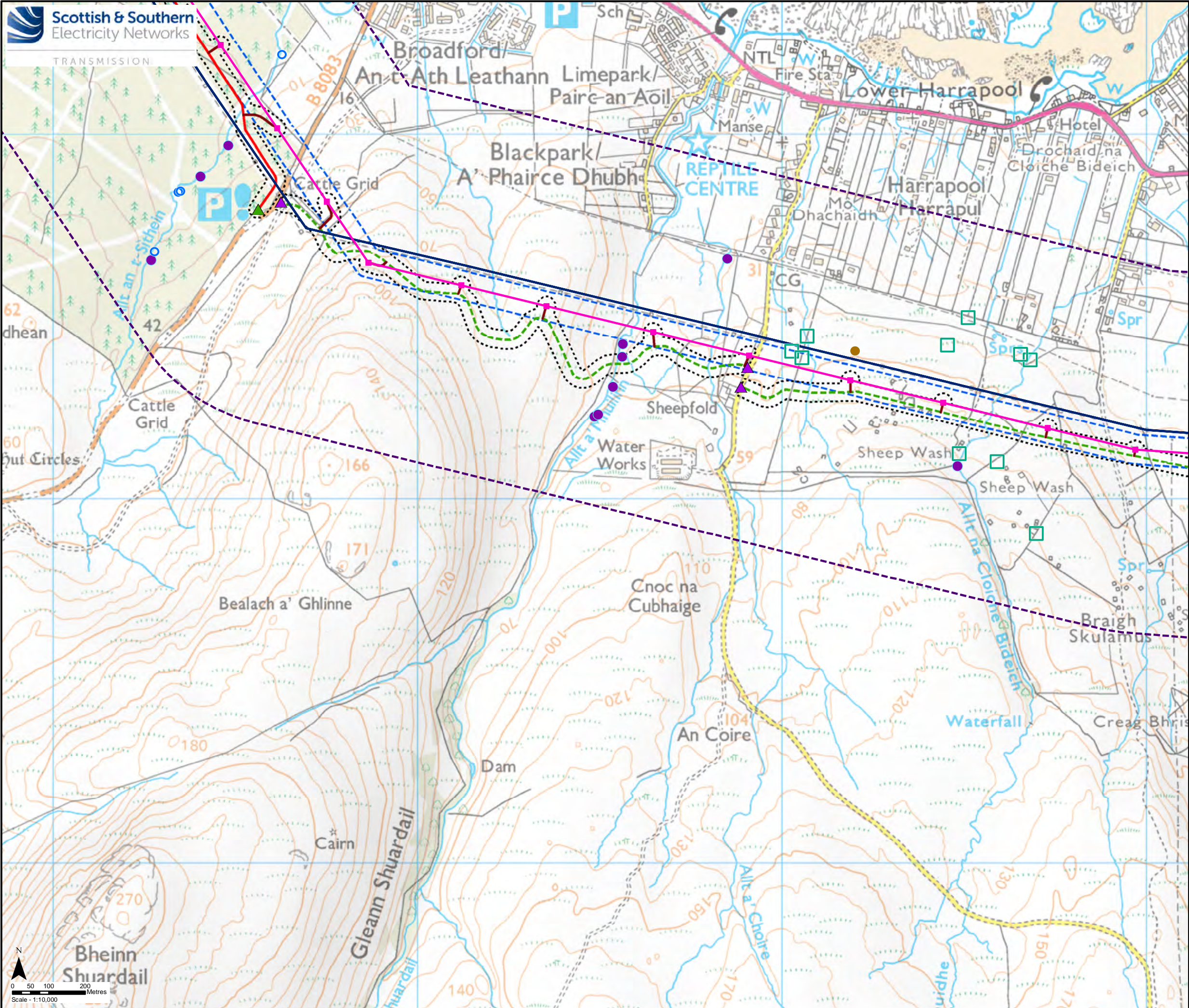

**Key**

- Proposed Steel Lattice Tower
- Proposed OHL Alignment
- Existing 132 kV OHL to be dismantled (Steel Lattice)
- New Permanent Access Track (construction type to be determined)
- New Temporary Access Track
- New Temporary Spur to Towers
- ▲ Existing Bellmouth
- ▲ Temporary Bellmouth
- Limit of Deviation
- Limit of Deviation (Access)
- Study Area**
- Protected Species
- Protected Species Survey Results (2020 & 2022)**
- General - Mammal Hole
- Otter - Spraint
- Otter - Slide/Run
- Reptile - Potential Hibernaculum

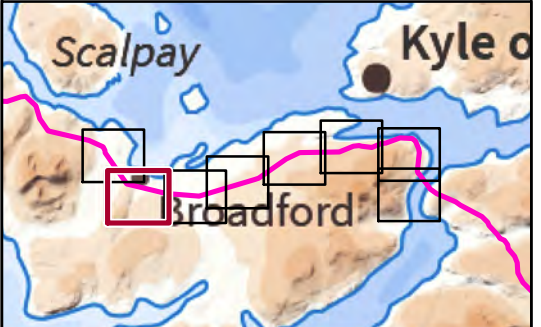

Reproduced by permission of Ordnance Survey on behalf of HMSO.  
Crown copyright and database right 2022 all rights reserved.  
Ordnance Survey Licence number EL273236.  
Contains OS data © Crown Copyright and database right 2019

Project No: LT91  
Project: Skye Reinforcement Project  
EIA Report

Title: Figure V2-4.4 (3.02):  
Protected Species Survey Area  
and Survey Results

Drawn by: LM 26/08/2022

Drawing: EIA\_V2-4.4\_PS\_Sec3\_SKYE

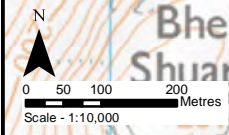



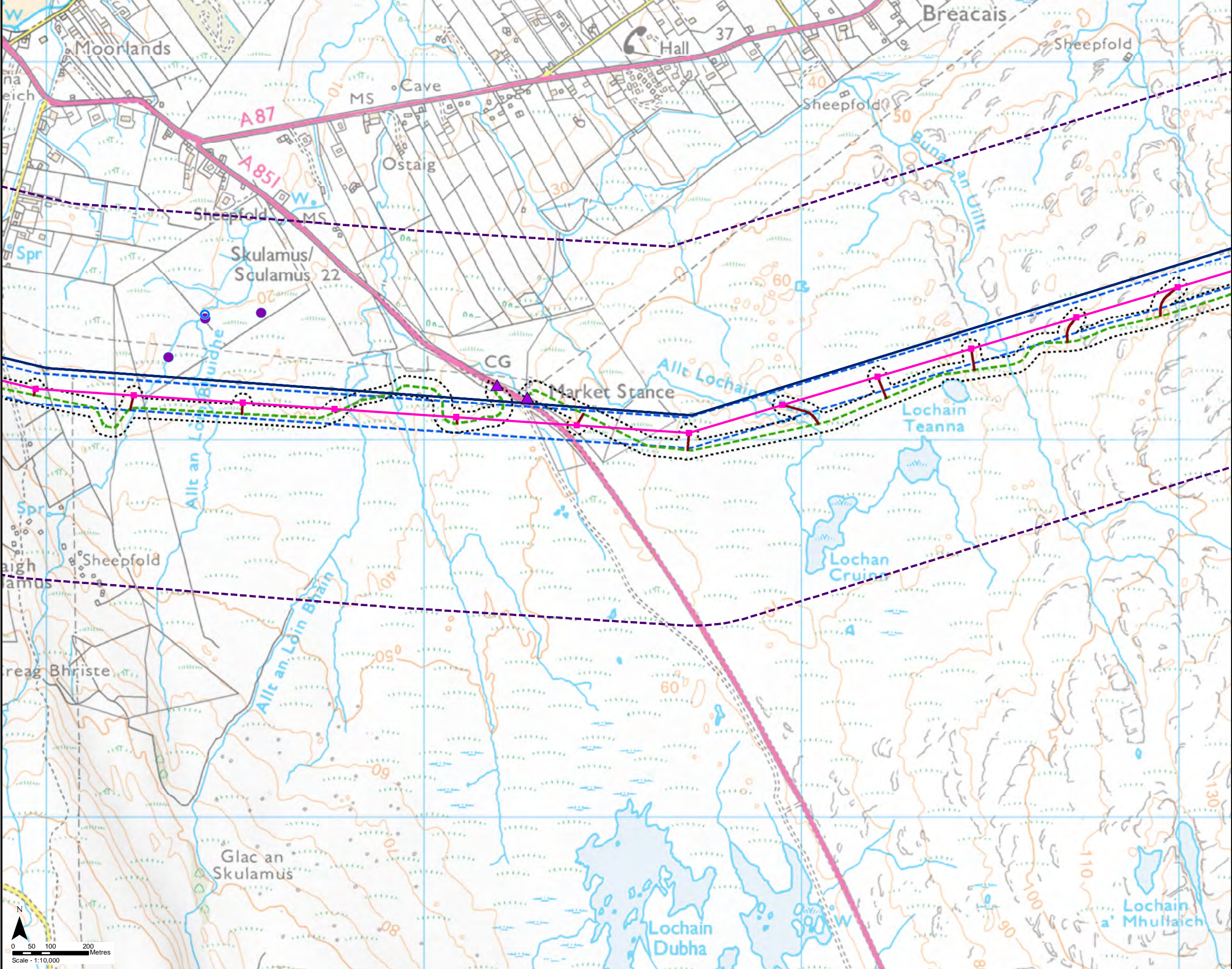

**Key**

- Proposed Steel Lattice Tower
- Proposed OHL Alignment
- Existing 132 kV OHL to be dismantled (Steel Lattice)
- New Temporary Access Track
- New Temporary Spur to Towers
- ▲ Temporary Bellmouth
- Limit of Deviation
- Limit of Deviation (Access)
- Study Area**
- Protected Species
- Protected Species Survey Results (2020 & 2022)**
- Otter - Spraint
- Otter - Slide/Run

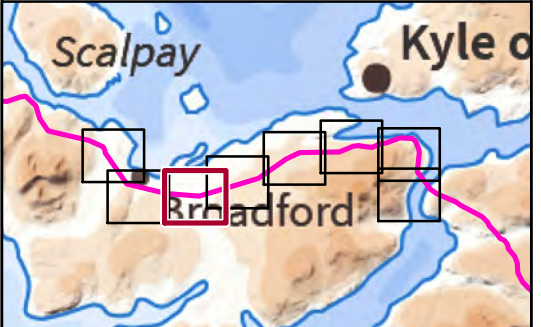

Reproduced by permission of Ordnance Survey on behalf of HMSO.  
Crown copyright and database right 2022 all rights reserved.  
Ordnance Survey Licence number EL273236.  
Contains OS data © Crown Copyright and database right 2019

Project No:	LT91
Project:	Skye Reinforcement Project EIA Report
Title:	Figure V2-4.4 (3.03): Protected Species Survey Area and Survey Results
Drawn by:	LM <span style="float: right;">26/08/2022</span>
Drawing:	EIA_V2-4.4_PS_Sec3_SKYE

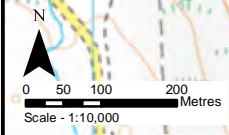



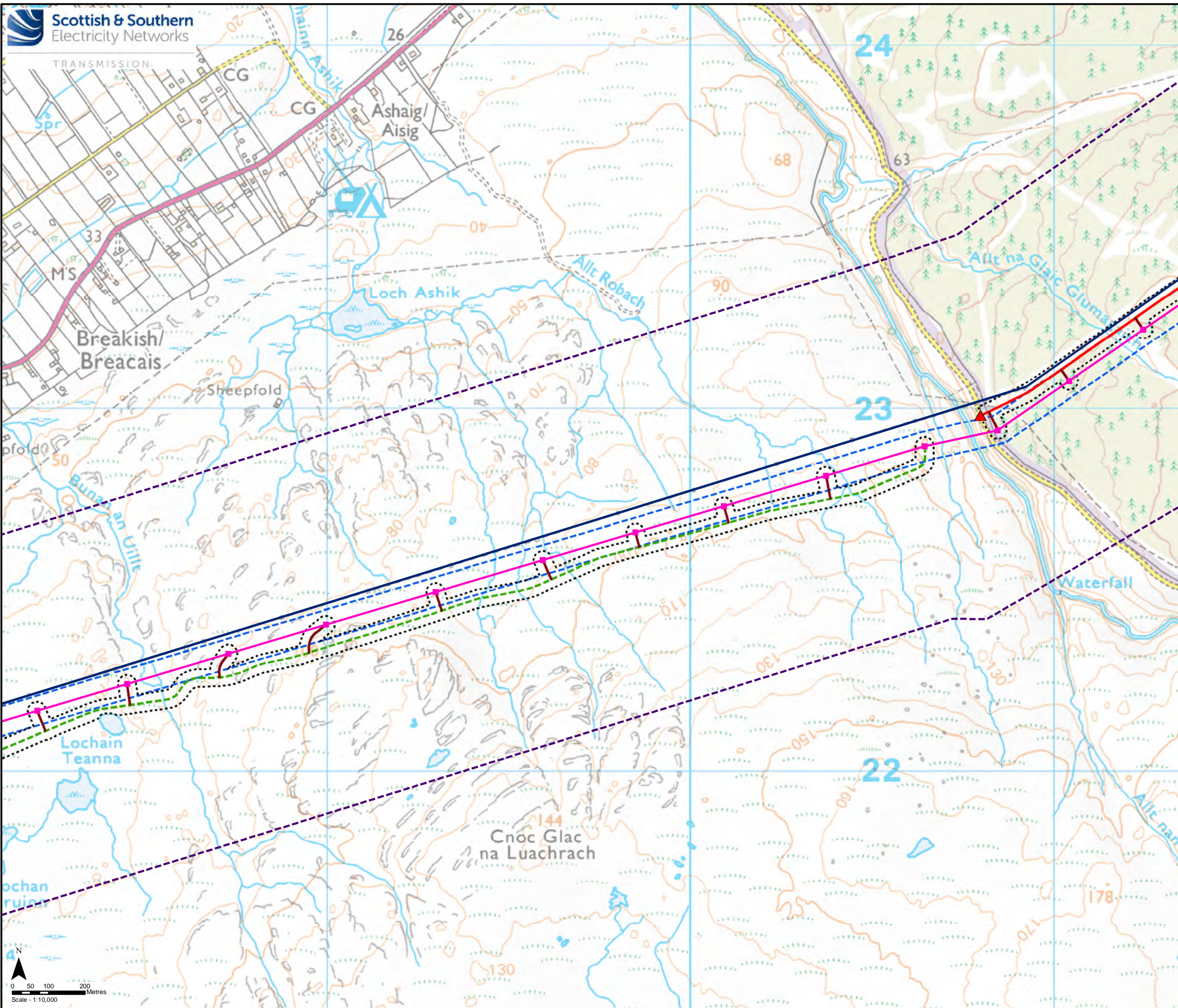

**Key**

- Proposed Steel Lattice Tower
- Proposed OHL Alignment
- Existing 132 kV OHL to be dismantled (Steel Lattice)
- New Permanent Access Track (construction type to be determined)
- - - New Temporary Access Track
- New Temporary Spur to Towers
- ▲ New Bellmouth
- Limit of Deviation
- Limit of Deviation (Access)
- Study Area**
- Protected Species

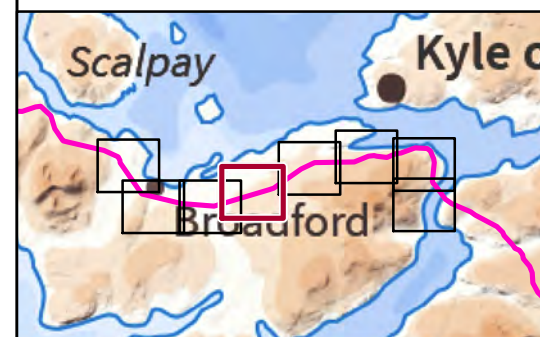

Reproduced by permission of Ordnance Survey on behalf of HMSO.  
Crown copyright and database right 2022 all rights reserved.  
Ordnance Survey Licence number EL273236.  
Contains OS data © Crown Copyright and database right 2019

Project No: LT91  
Project: Skye Reinforcement Project  
EIA Report

Title: Figure V2-4.4 (3.04):  
Protected Species Survey Area  
and Survey Results

Drawn by: LM 26/08/2022

Drawing: EIA\_V2-4.4\_PS\_Sec3\_SKYE

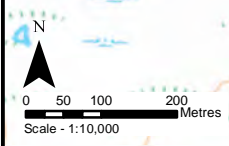



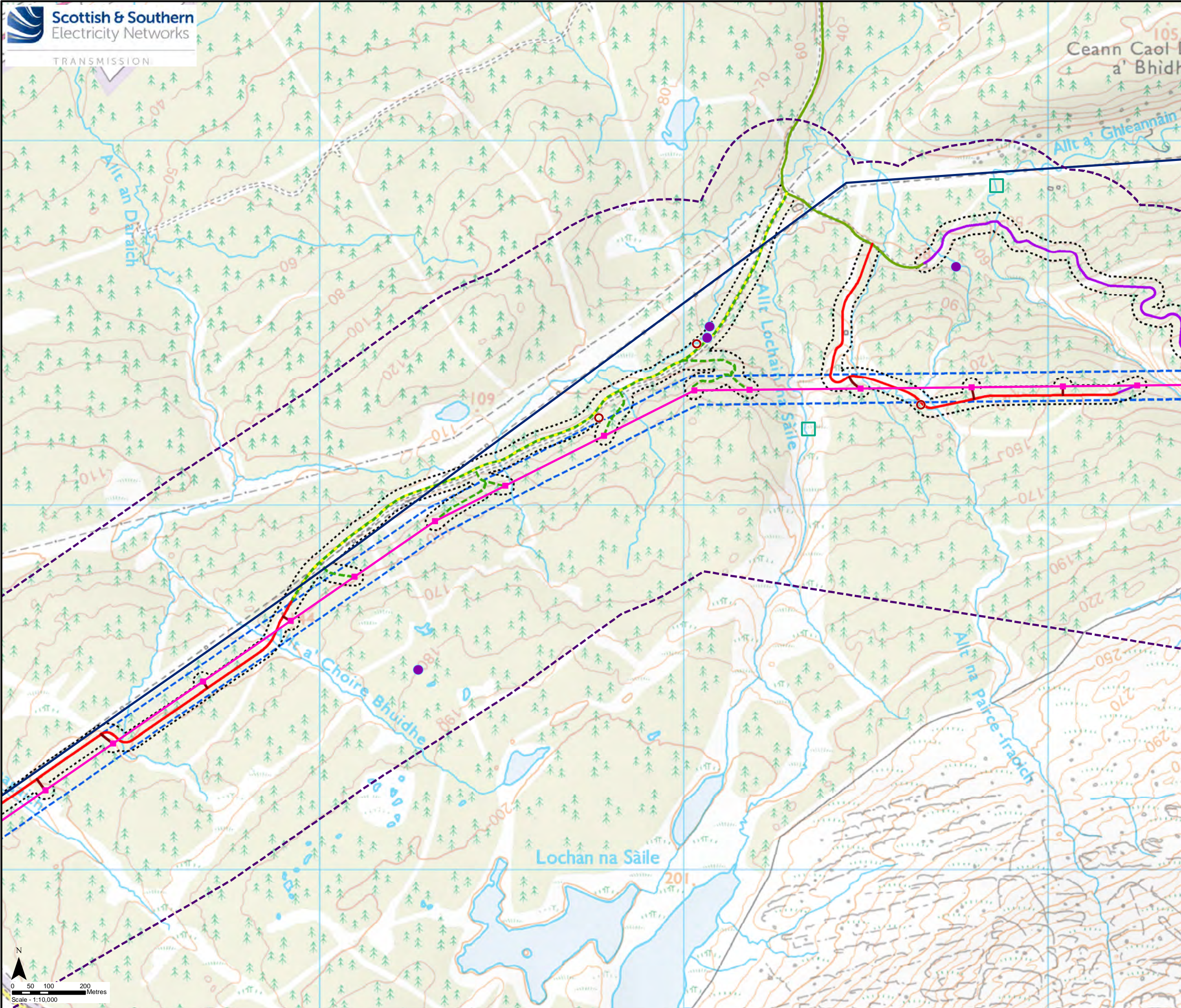

**Key**

- Proposed Steel Lattice Tower
- Proposed OHL Alignment
- Existing 132 kV OHL to be dismantled (Steel Lattice)
- Existing Access Track
- Existing Access Track to be upgraded
- New Permanent Access Track (construction type to be determined)
- New Permanent Access Track (Floating Construction)
- - - New Temporary Access Track
- New Temporary Spur to Towers
- Limit of Deviation
- Limit of Deviation (Access)

**Study Area**

- Protected Species

**Protected Species Survey Results (2020 & 2022)**

- Otter - Spraint
- Pine Marten - Potential Scat
- Reptile - Potential Hibernaculum

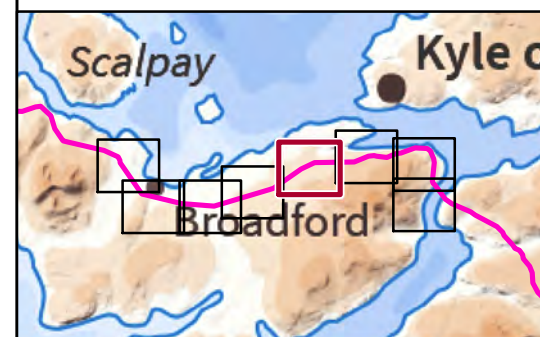

Reproduced by permission of Ordnance Survey on behalf of HMSO.  
 Crown copyright and database right 2022 all rights reserved.  
 Ordnance Survey Licence number EL273236.  
 Contains OS data © Crown Copyright and database right 2019

Project No:	LT91
Project:	Skye Reinforcement Project EIA Report
Title:	Figure V2-4.4 (3.05): Protected Species Survey Area and Survey Results
Drawn by:	LM <span style="float: right;">26/08/2022</span>
Drawing:	EIA_V2-4.4_PS_Sec3_SKYE

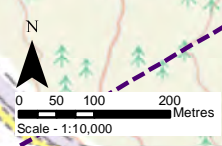



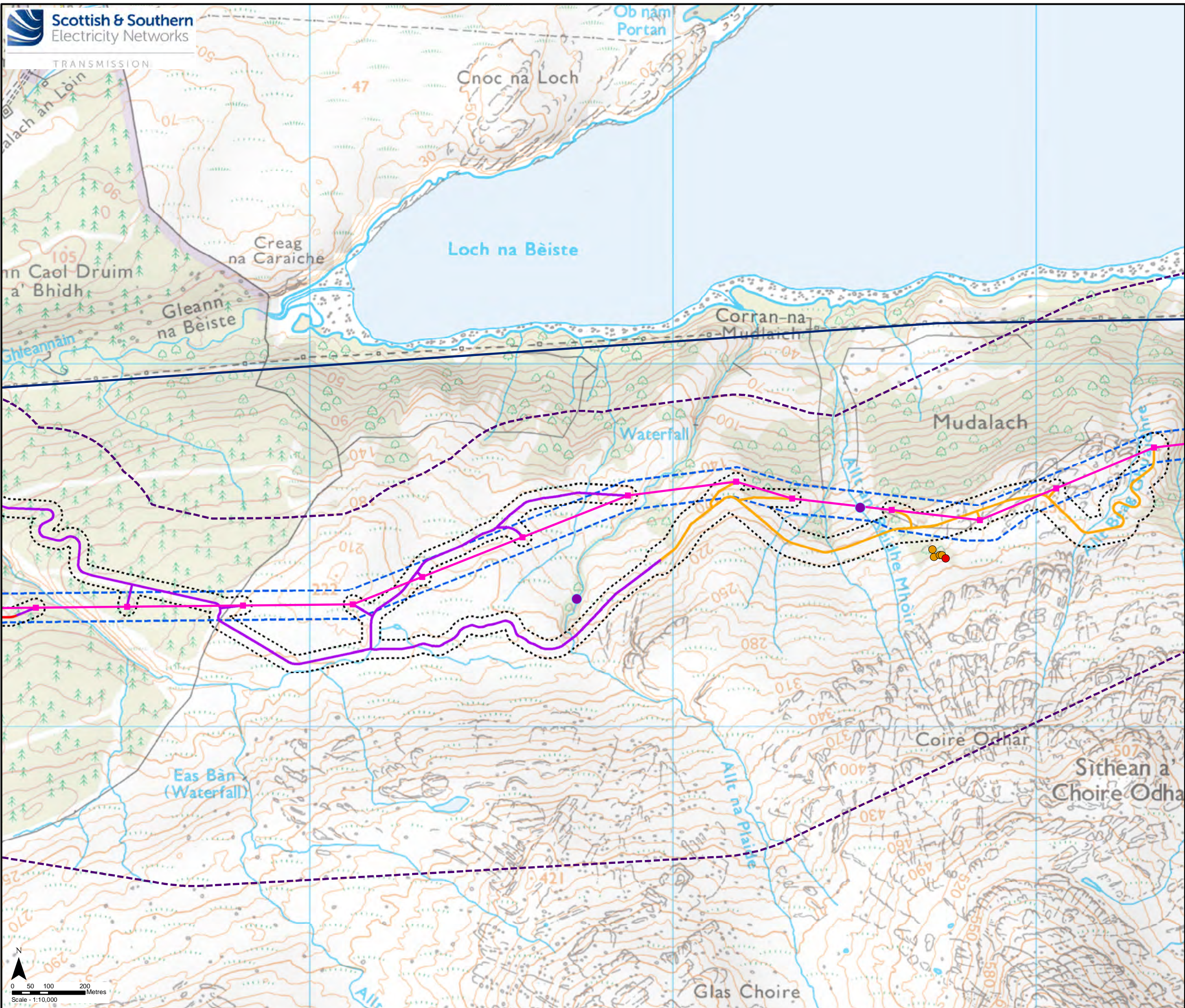

**Key**

- Proposed Steel Lattice Tower
- Proposed OHL Alignment
- Existing 132 kV OHL to be dismantled (Steel Lattice)
- New Permanent Access Track (construction type to be determined)
- New Permanent Access Track (Cut / Fill Construction)
- New Permanent Access Track (Floating Construction)
- Limit of Deviation
- Limit of Deviation (Access)

**Study Area**

- Protected Species

**Protected Species Survey Results (2020 & 2022)**

- Bat - Potential Roost Feature Tree (High)
- Bat - Potential Roost Feature Tree (Moderate)
- Otter - Spraint

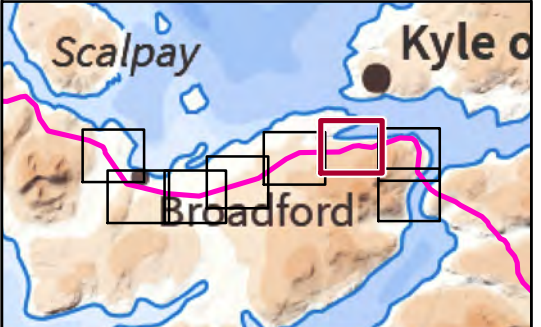

Reproduced by permission of Ordnance Survey on behalf of HMSO.  
Crown copyright and database right 2022 all rights reserved.  
Ordnance Survey Licence number EL273236.  
Contains OS data © Crown Copyright and database right 2019

Project No:	LT91
Project:	Skye Reinforcement Project EIA Report
Title:	Figure V2-4.4 (3.06): Protected Species Survey Area and Survey Results
Drawn by:	LM
	26/08/2022
Drawing:	EIA_V2-4.4_PS_Sec3_SKYE

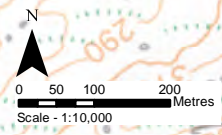



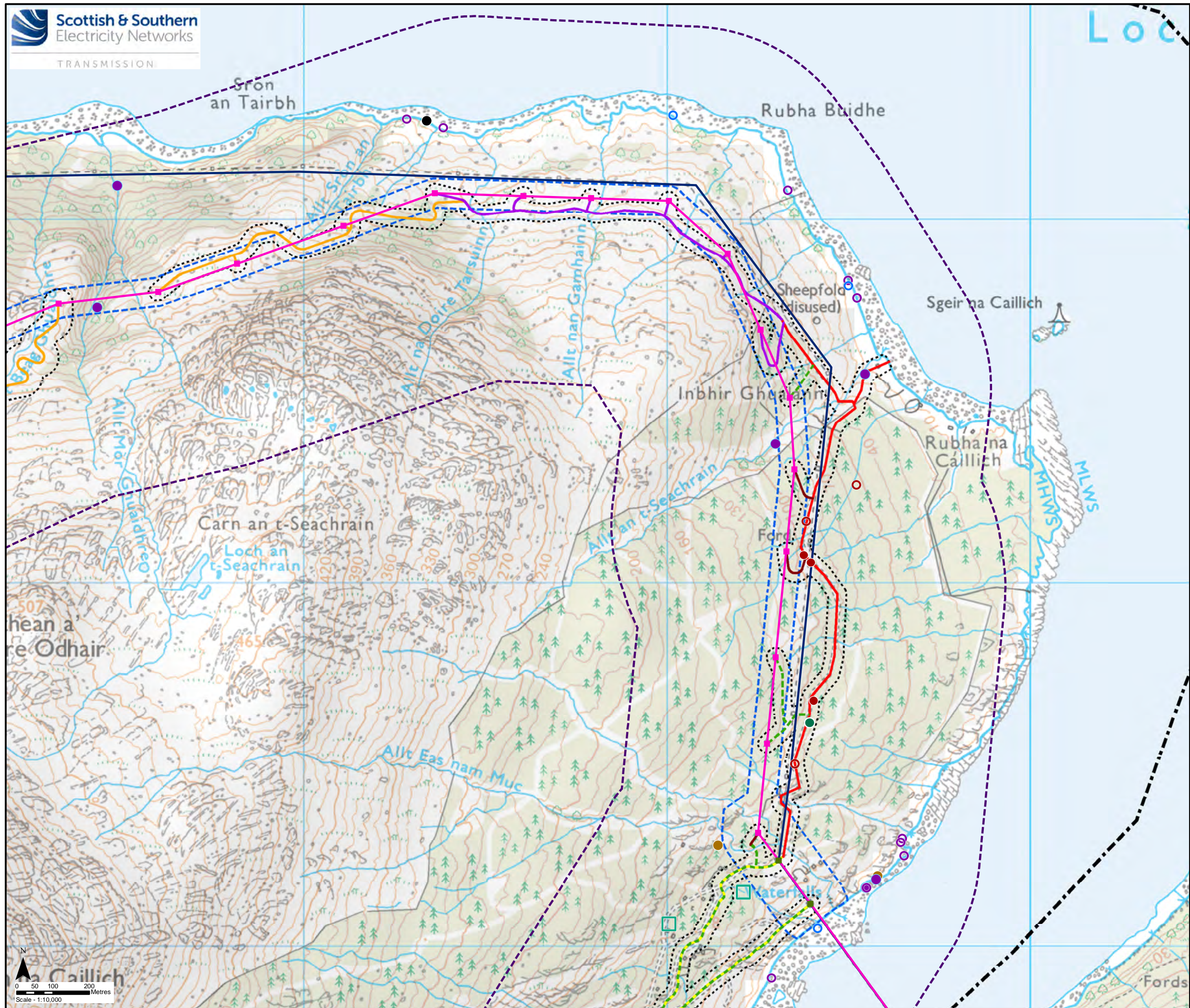

**Key**

- Existing Steel Lattice Tower to be Retained
- Proposed Steel Lattice Tower
- Proposed OHL Alignment
- Existing 132 kV OHL to be dismantled (Steel Lattice)
- Existing Access Track to be upgraded
- New Permanent Access Track (construction type to be determined)
- New Permanent Access Track (Cut / Fill Construction)
- New Permanent Access Track (Floating Construction)
- - - New Temporary Access Track
- New Temporary Spur to Towers
- - - Section Divide
- Limit of Deviation
- Limit of Deviation (Access)

**Study Area**

- Protected Species

**Protected Species Survey Results (2020 & 2022)**

- Amphibian - Palmate Newt Sighting
- General - Mammal Hole
- Mink - Scat
- Otter - Spraint
- Otter - Feeding Signs
- Otter - Slide/Run
- Pine Marten - Scat
- Pine Marten - Potential Scat
- Reptile - Potential Hibernaculum

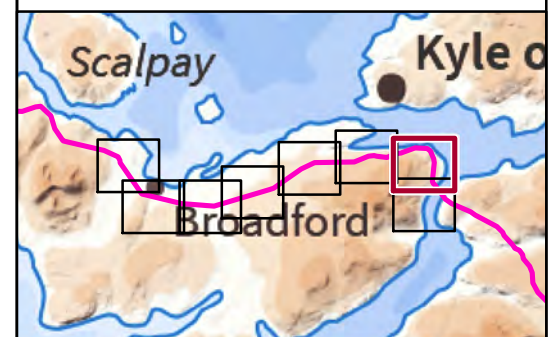

Reproduced by permission of Ordnance Survey on behalf of HMSO.  
 Crown copyright and database right 2022 all rights reserved.  
 Ordnance Survey Licence number EL273236.  
 Contains OS data © Crown Copyright and database right 2019

Project No:	LT91
Project:	Skye Reinforcement Project EIA Report
Title:	Figure V2-4.4 (3.07): Protected Species Survey Area and Survey Results
Drawn by:	LM <span style="float: right;">26/08/2022</span>
Drawing:	EIA_V2-4.4_PS_Sec3_SKYE

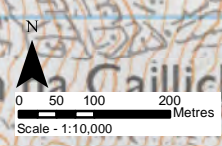



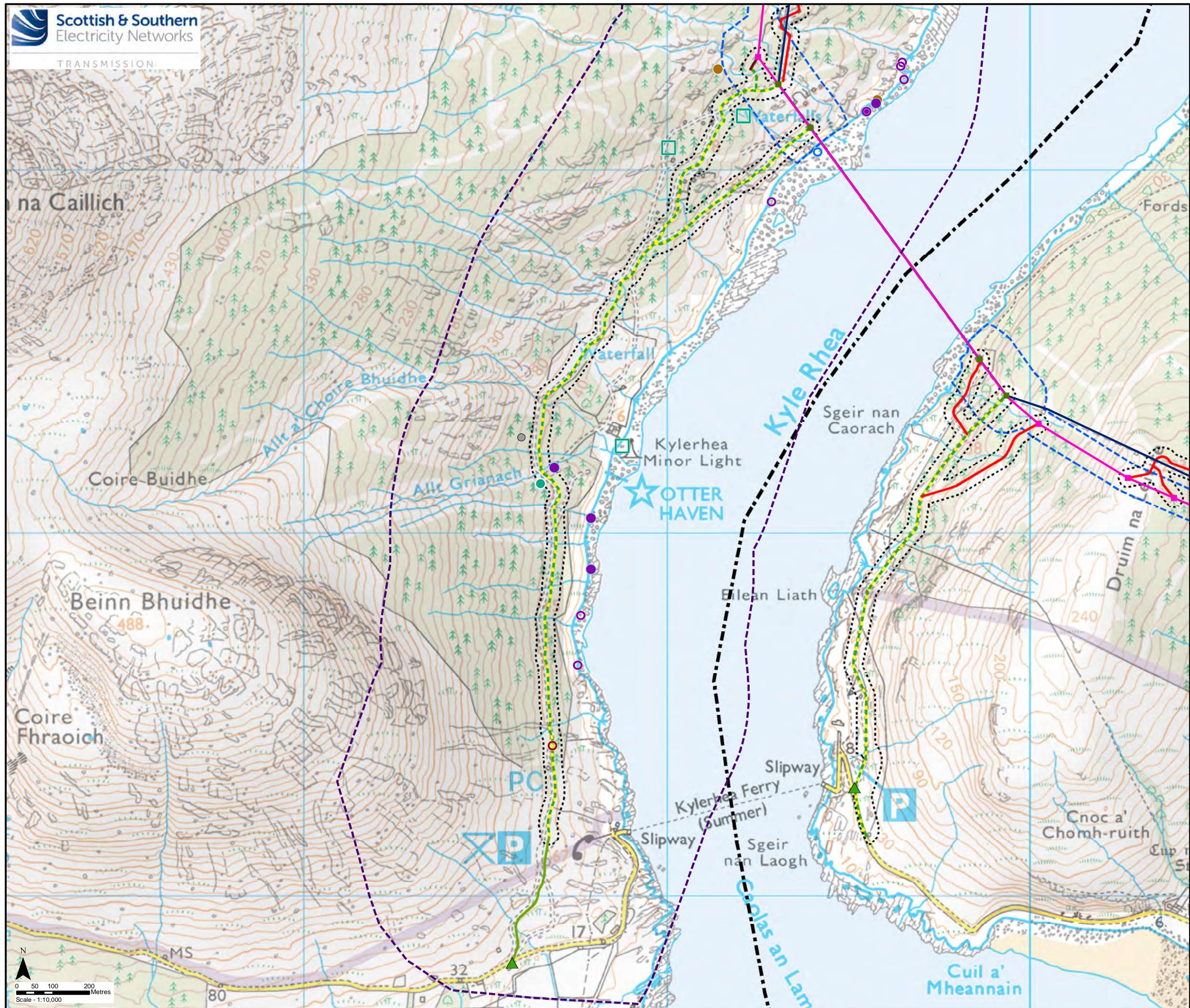

- Key**
- Existing Steel Lattice Tower to be Retained
  - Proposed Steel Lattice Tower
  - Proposed OHL Alignment
  - Existing 132 kV OHL to be dismantled (Steel Lattice)
  - Existing Access Track
  - Existing Access Track to be upgraded
  - New Permanent Access Track (construction type to be determined)
  - New Temporary Access Track
  - New Temporary Spur to Towers
  - Section Divide
  - ▲ Existing Bellmouth
  - Limit of Deviation
  - Limit of Deviation (Access)
- Study Area**
- Protected Species
- Protected Species Survey Results (2020 & 2022)**
- Bat - Potential Roost Feature Tree (Negligible)
  - General - Mammal Hole
  - Otter - Spraint
  - Otter - Feeding Signs
  - Otter - Slide/Run
  - Pine Marten - Potential Scat
  - Reptile - Potential Hibernaculum
  - Reptile - Common Lizard Sighting

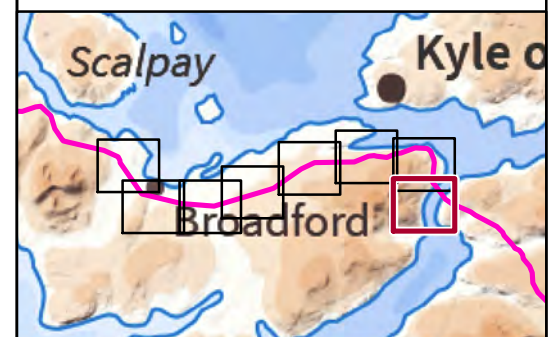

Reproduced by permission of Ordnance Survey on behalf of HMSO.  
Crown copyright and database right 2022 all rights reserved.  
Ordnance Survey Licence number EL273236.  
Contains OS data © Crown Copyright and database right 2019

Project No:	LT91
Project:	Skye Reinforcement Project EIA Report
Title:	Figure V2-4.4 (3.08): Protected Species Survey Area and Survey Results
Drawn by:	LM 26/08/2022
Drawing:	EIA_V2-4.4_PS_Sec3_SKYE