

Key

- Proposed OHL Alignment
- Protected Species
- Section 4 Tile Extent

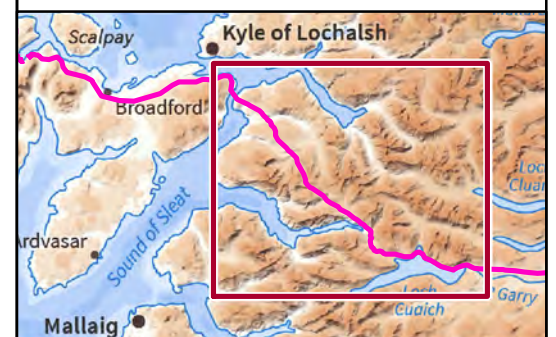
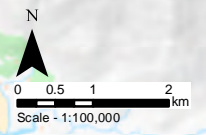

Reproduced by permission of Ordnance Survey on behalf of HMSO.
Crown copyright and database right 2022 all rights reserved.
Contains OS data © Crown Copyright and database right 2020
Contains OS data © Crown Copyright and database right 2019

| | |
|-------------|--|
| Project No: | LT91 |
| Project: | Skye Reinforcement Project EIA Report |
| Title: | Figure V2-4.4 (4.00): Protected Species Survey Area and Survey Results |
| Drawn by: | LM 25/08/2022 |
| Drawing: | EIA_V2-4.4_PS_Sec4_Tile0_SKYE |

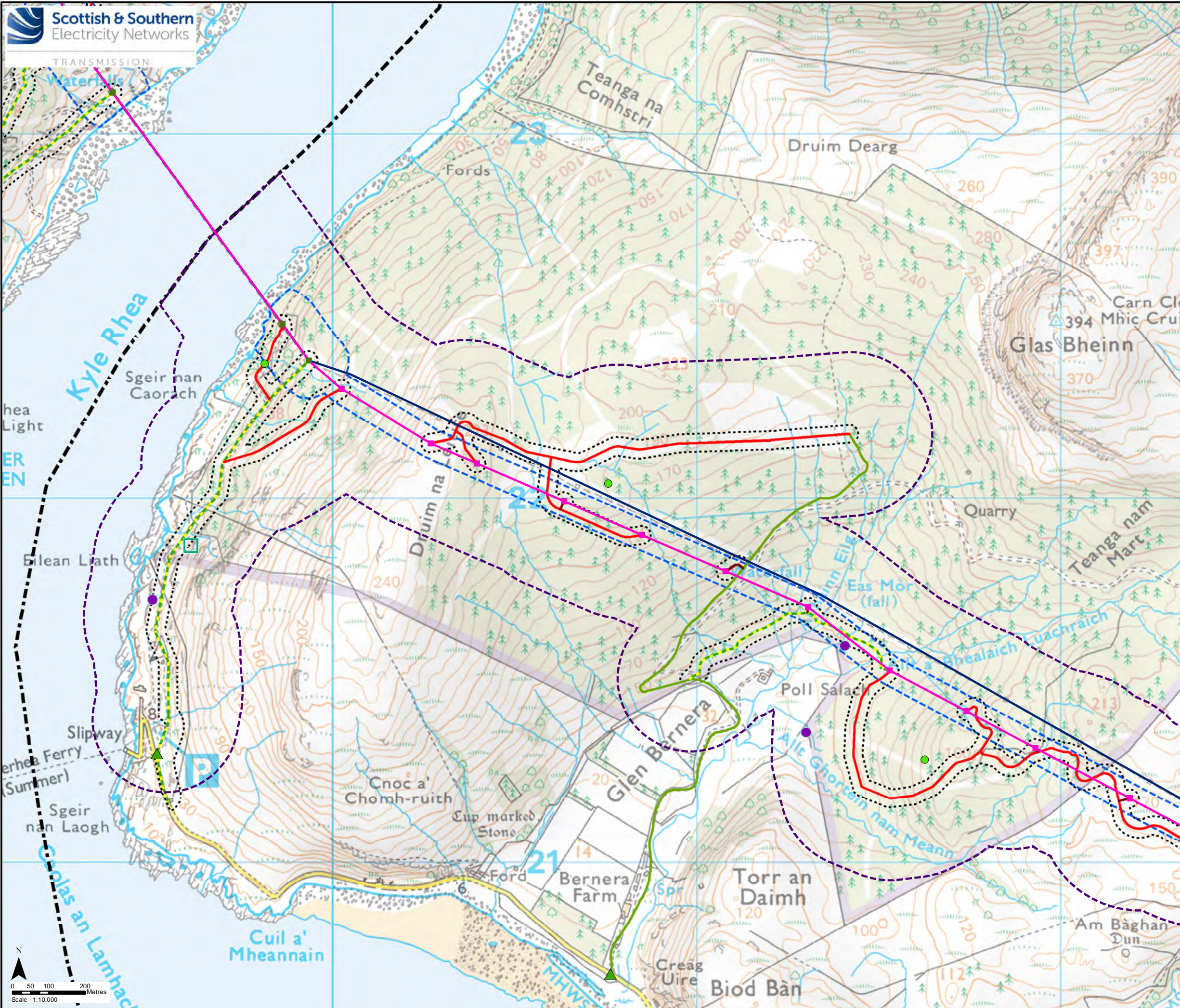

Key

- Existing Steel Lattice Tower to be Retained
- Proposed Steel Lattice Tower
- Proposed OHL Alignment
- Existing 132 kV OHL to be dismantled (Steel Lattice)
- Existing Access Track
- Existing Access Track to be upgraded
- New Permanent Access Track (construction type to be determined)
- New Temporary Access Track
- New Temporary Spur to Towers
- - - Section Divide
- ▲ Existing Bellmouth
- Limit of Deviation
- Limit of Deviation (Access)

Study Area

- Protected Species

Protected Species Survey Results (2022)

- Bat - Potential Roost Feature Tree (Low)
- Otter - Spraint
- Reptile - Potential Hibernaculum

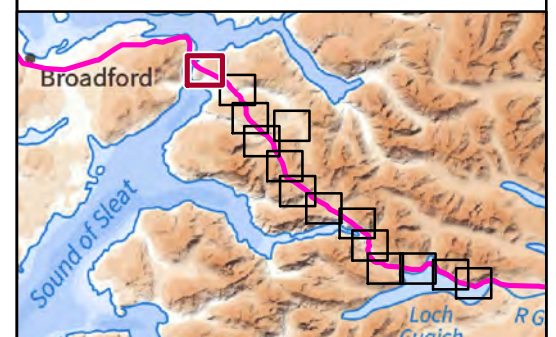

Reproduced by permission of Ordnance Survey on behalf of HMSO.
Crown copyright and database right 2022 all rights reserved.
Ordnance Survey Licence number EL273236.
Contains OS data © Crown Copyright and database right 2019

| | |
|-------------|--|
| Project No: | LT91 |
| Project: | Skye Reinforcement Project EIA Report |
| Title: | Figure V2-4.4 (4.01): Protected Species Survey Area and Survey Results |
| Drawn by: | LM |
| | 26/08/2022 |
| Drawing: | EIA_V2-4.4_PS_Sec4_SKYE |

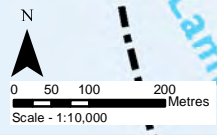

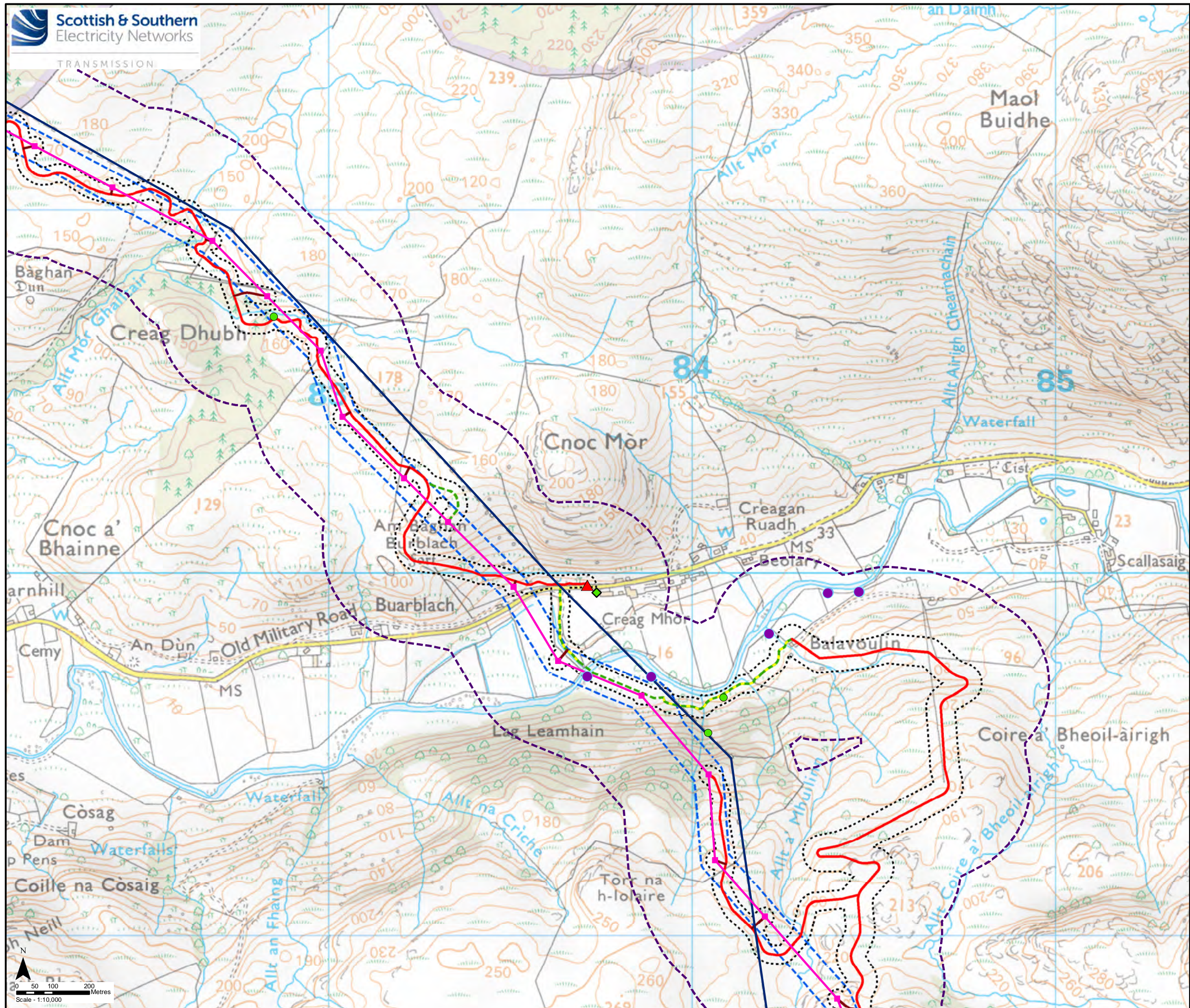

Key

- Proposed Steel Lattice Tower
- Proposed OHL Alignment
- Existing 132 kV OHL to be dismantled (Steel Lattice)
- Existing Access Track to be upgraded
- New Permanent Access Track (construction type to be determined)
- New Temporary Access Track
- New Temporary Spur to Towers
- ▲ New Bellmouth
- Limit of Deviation
- Limit of Deviation (Access)

Study Area

- Protected Species

Protected Species Survey Results (2022)

- ◆ Bat - Potential Roost Structure (Low)
- Bat - Potential Roost Feature Tree (Low)
- Otter - Spraint

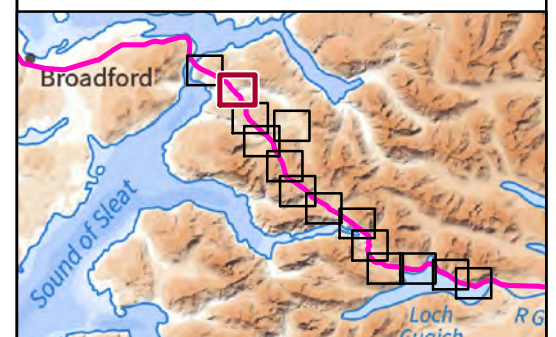

Reproduced by permission of Ordnance Survey on behalf of HMSO.
Crown copyright and database right 2022 all rights reserved.
Ordnance Survey Licence number EL273236.
Contains OS data © Crown Copyright and database right 2019

| | |
|-------------|--|
| Project No: | LT91 |
| Project: | Skye Reinforcement Project EIA Report |
| Title: | Figure V2-4.4 (4.02): Protected Species Survey Area and Survey Results |
| Drawn by: | LM |
| | 26/08/2022 |
| Drawing: | EIA_V2-4.4_PS_Sec4_SKYE |

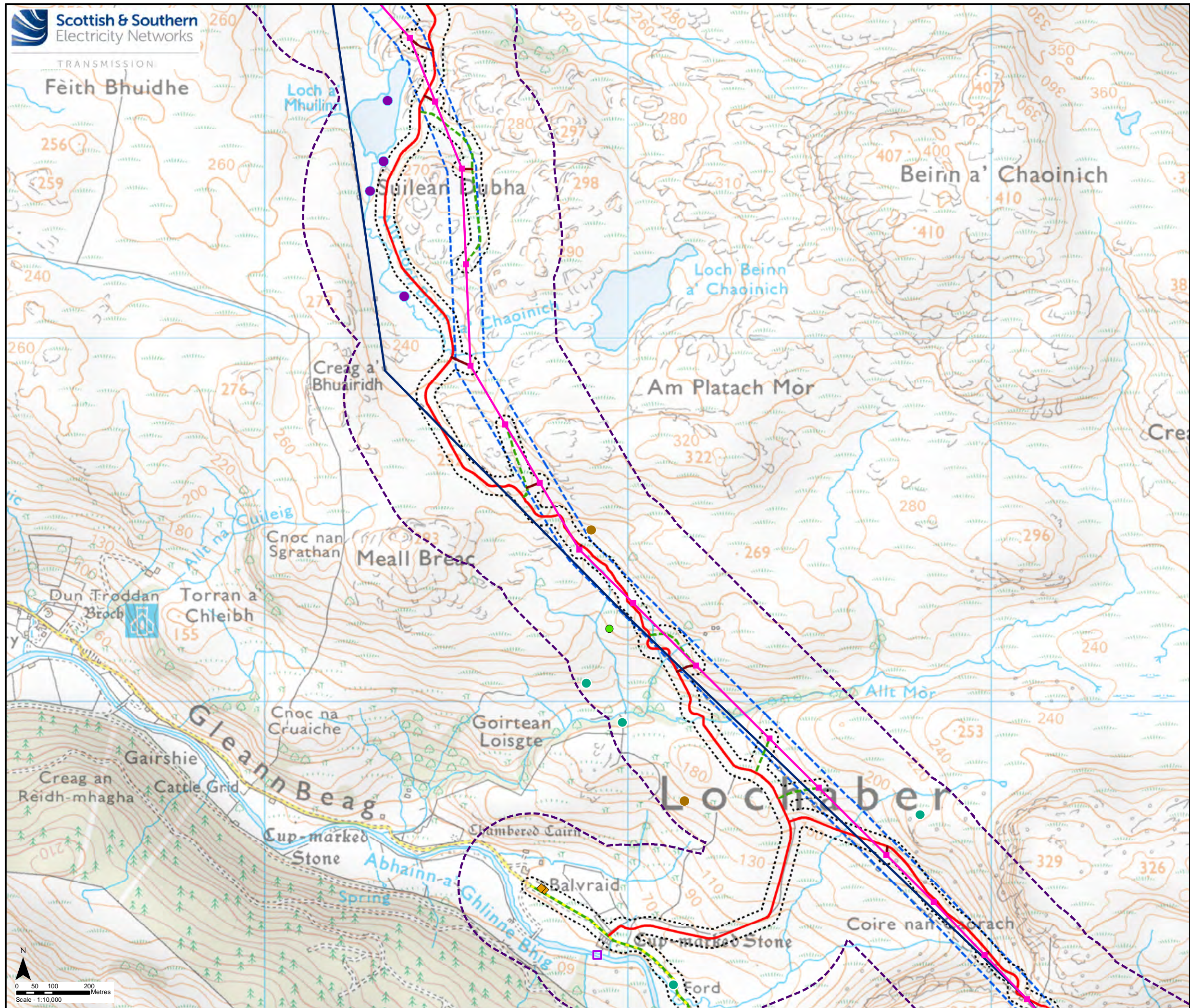

Key

- Proposed Steel Lattice Tower
- Proposed OHL Alignment
- Existing 132 kV OHL to be dismantled (Steel Lattice)
- Existing Access Track to be upgraded
- New Permanent Access Track (construction type to be determined)
- New Temporary Access Track
- New Temporary Spur to Towers
- Limit of Deviation
- Limit of Deviation (Access)

Study Area

- Protected Species

Protected Species Survey Results (2022)

- Badger - Latrine
- ◆ Bat - Potential Roost Feature Structure (Moderate)
- Bat - Potential Roost Feature Tree (Low)
- General - Mammal Hole
- Otter - Spraint
- Reptile - Common Lizard Sighting

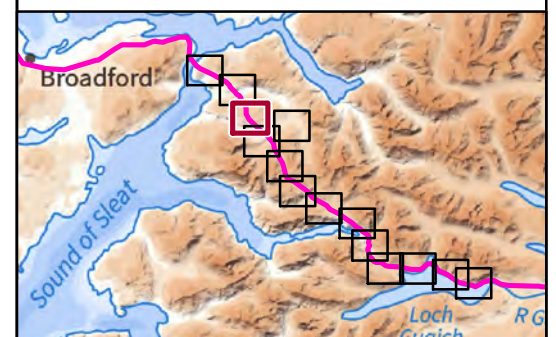

Reproduced by permission of Ordnance Survey on behalf of HMSO.
Crown copyright and database right 2022 all rights reserved.
Ordnance Survey Licence number EL273236.
Contains OS data © Crown Copyright and database right 2019

| | |
|-------------|--|
| Project No: | LT91 |
| Project: | Skye Reinforcement Project EIA Report |
| Title: | Figure V2-4.4 (4.03): Protected Species Survey Area and Survey Results |
| Drawn by: | LM |
| | 26/08/2022 |
| Drawing: | EIA_V2-4.4_PS_Sec4_SKYE |

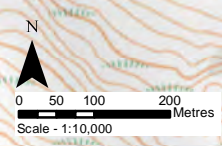

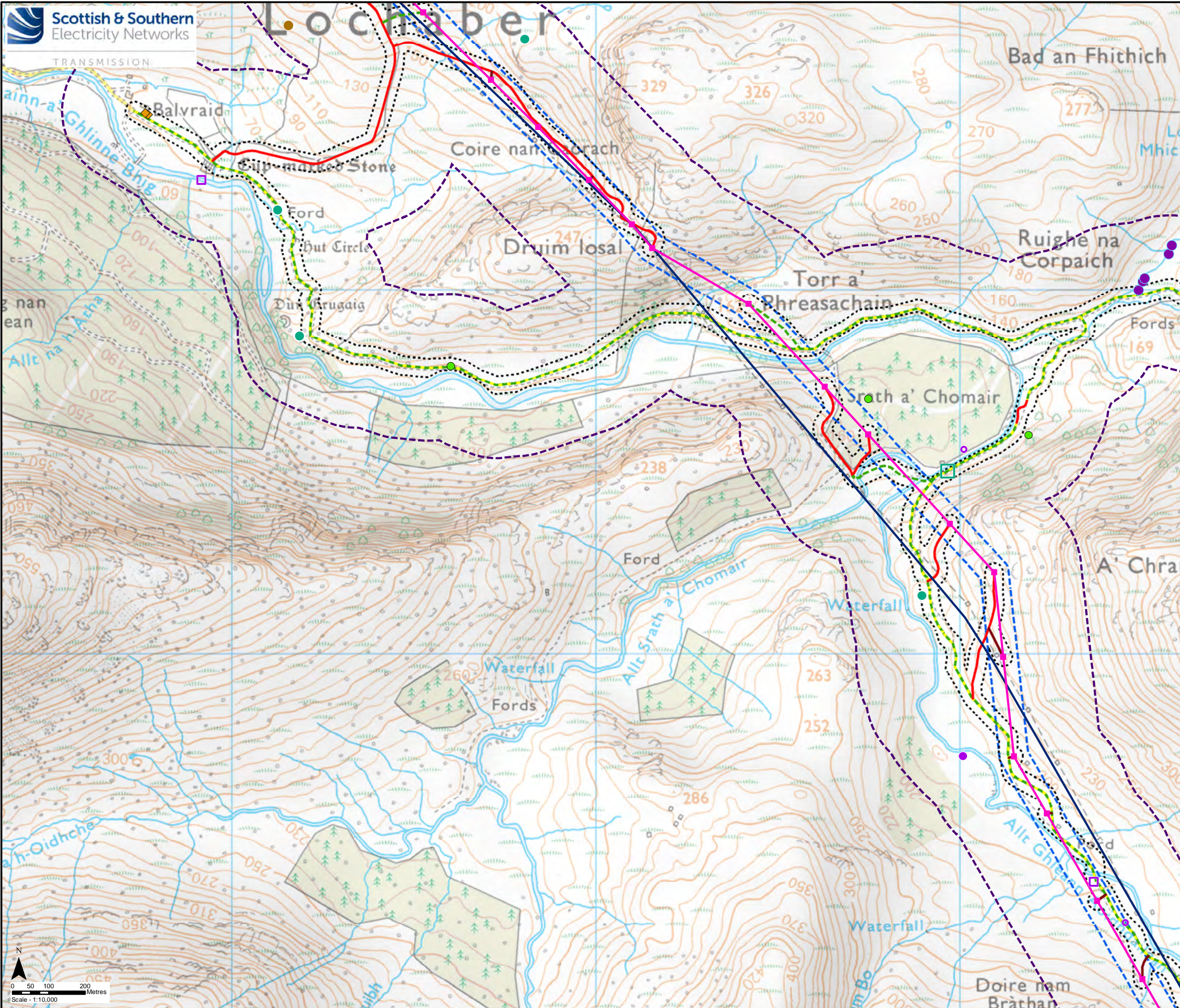

Key

- Proposed Steel Lattice Tower
- Proposed OHL Alignment
- Existing 132 kV OHL to be dismantled (Steel Lattice)
- - - Existing Access Track to be upgraded
- New Permanent Access Track (construction type to be determined)
- - - New Temporary Access Track
- New Temporary Spur to Towers
- - - Limit of Deviation
- - - Limit of Deviation (Access)

Study Area

- - - Protected Species

Protected Species Survey Results (2022)

- Badger - Latrine
- Badger - Dung
- Badger - Footprints
- ◆ Bat - Potential Roost Feature Structure (Moderate)
- Bat - Potential Roost Feature Tree (Low)
- General - Mammal Hole
- Otter - Spraint
- Reptile - Potential Hibernaculum
- Reptile - Common Lizard Sighting

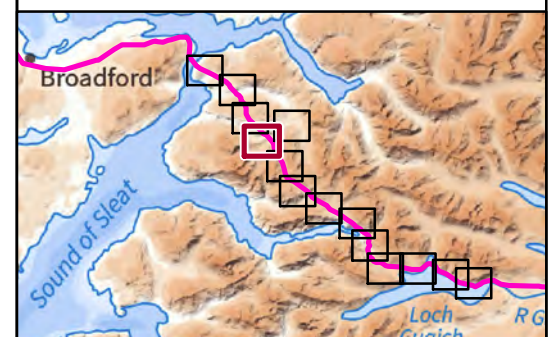

Reproduced by permission of Ordnance Survey on behalf of HMSO.
Crown copyright and database right 2022 all rights reserved.
Ordnance Survey Licence number EL273236.
Contains OS data © Crown Copyright and database right 2019

| | |
|-------------|--|
| Project No: | LT91 |
| Project: | Skye Reinforcement Project EIA Report |
| Title: | Figure V2-4.4 (4.04): Protected Species Survey Area and Survey Results |
| Drawn by: | LM |
| | 26/08/2022 |
| Drawing: | EIA_V2-4.4_PS_Sec4_SKYE |

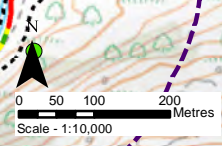
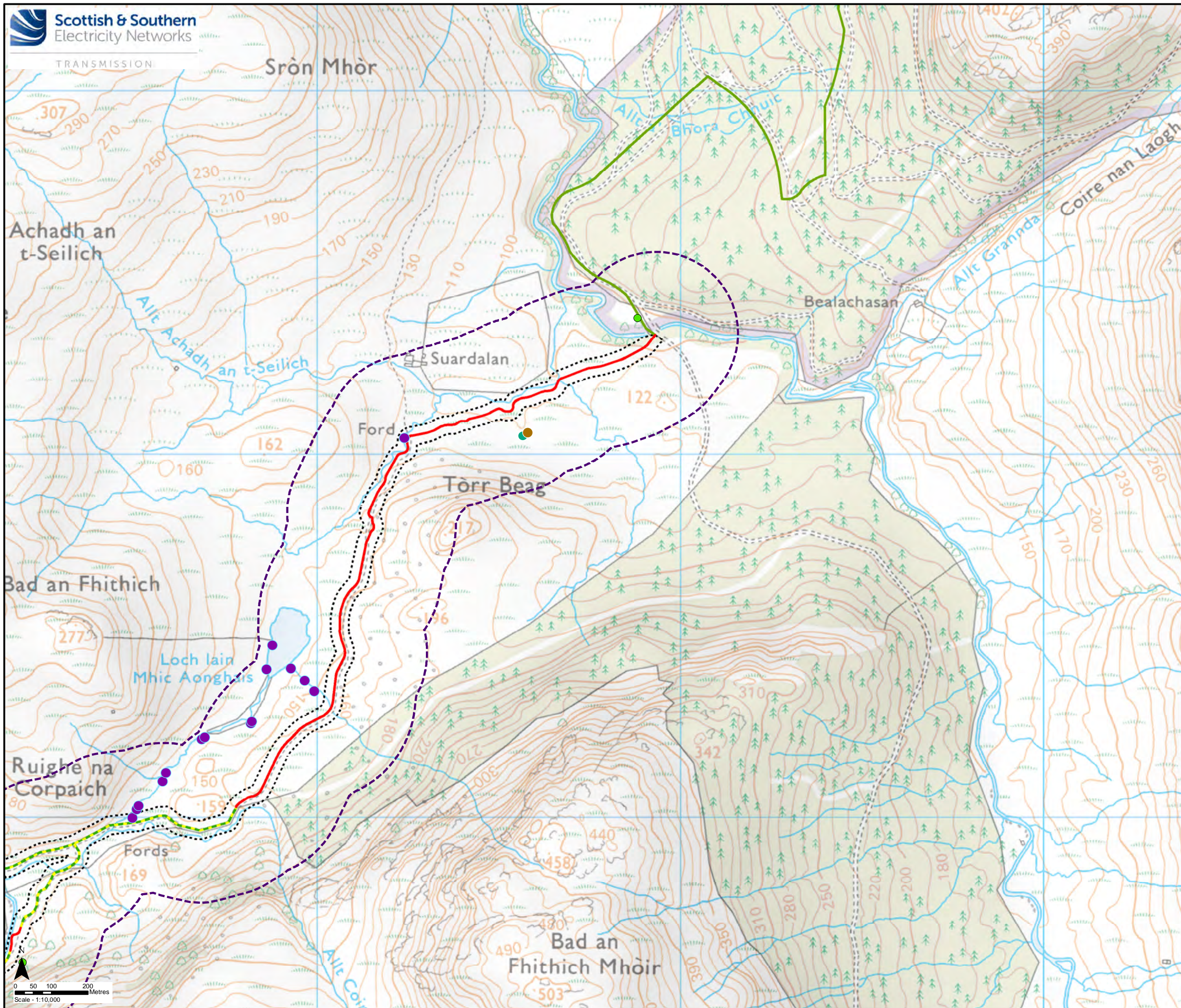

- Key**
- Existing Access Track
 - Existing Access Track to be upgraded
 - New Permanent Access Track (construction type to be determined)
 - Limit of Deviation (Access)
- Study Area**
- Protected Species
- Protected Species Survey Results (2022)**
- Bat - Potential Roost Feature Tree (Low)
 - General - Mammal Hole
 - Otter - Spraint
 - Reptile - Common Lizard Sighting

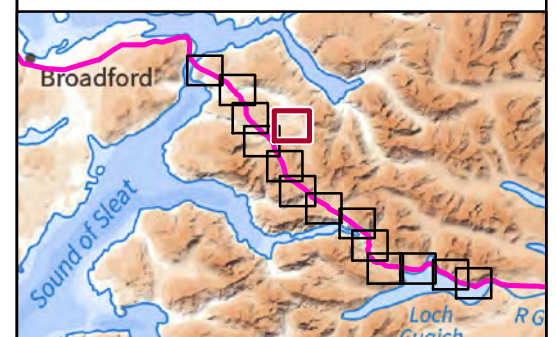

Reproduced by permission of Ordnance Survey on behalf of HMSO.
Crown copyright and database right 2022 all rights reserved.
Ordnance Survey Licence number EL273236.
Contains OS data © Crown Copyright and database right 2019

| | |
|-------------|--|
| Project No: | LT91 |
| Project: | Skye Reinforcement Project EIA Report |
| Title: | Figure V2-4.4 (4.05): Protected Species Survey Area and Survey Results |
| Drawn by: | LM |
| | 26/08/2022 |
| Drawing: | EIA_V2-4.4_PS_Sec4_SKYE |

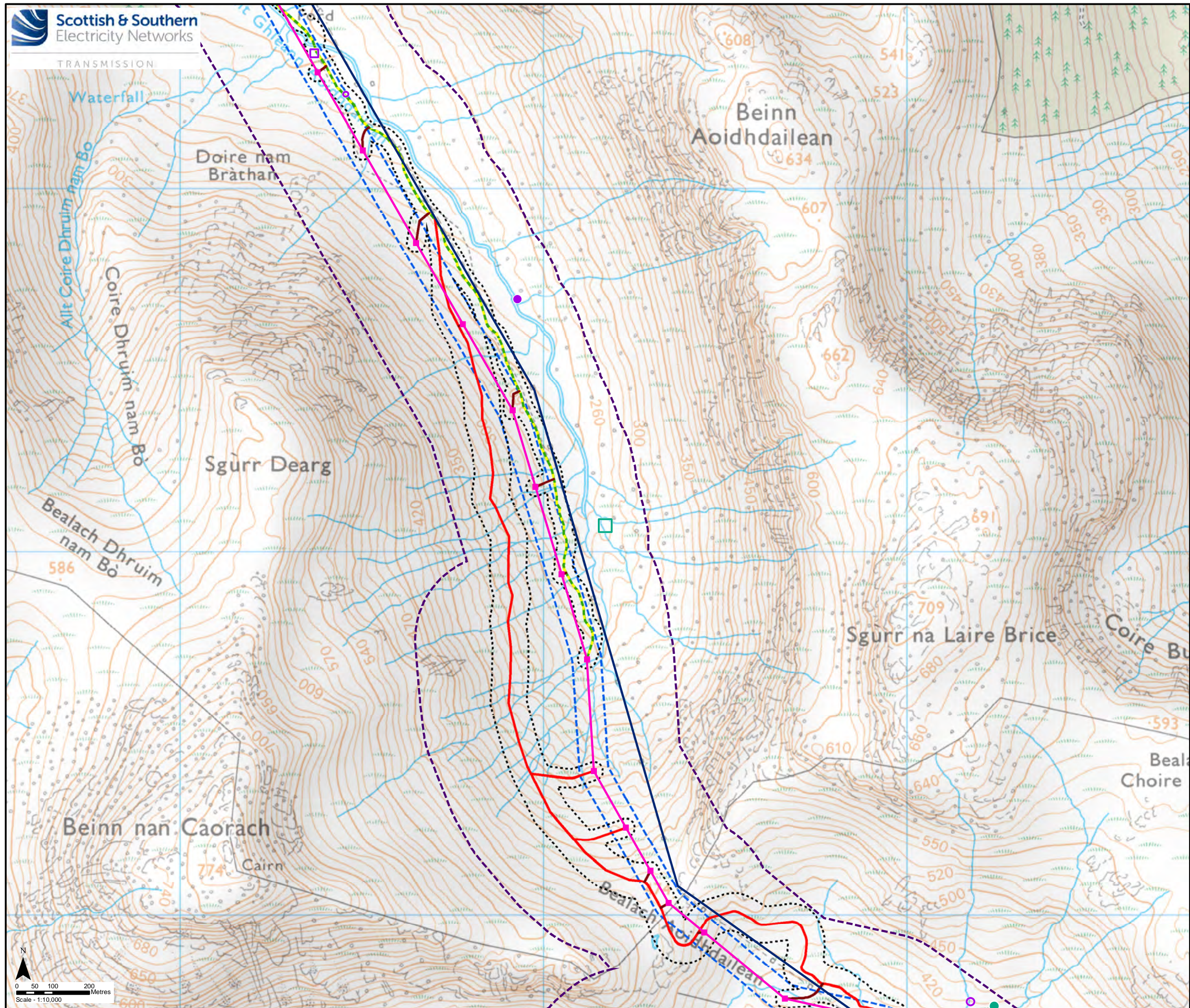

Key

- Proposed Steel Lattice Tower
- Proposed OHL Alignment
- Existing 132 kV OHL to be dismantled (Steel Lattice)
- Existing Access Track to be upgraded
- New Permanent Access Track (construction type to be determined)
- New Temporary Spur to Towers
- Limit of Deviation
- Limit of Deviation (Access)

Study Area

- Protected Species

Protected Species Survey Results (2022)

- Badger - Latrine
- Badger - Feeding Signs/Snuffle Holes
- Badger - Dung
- Badger - Footprints
- Reptile - Potential Hibernaculum
- Reptile - Common Lizard Sighting

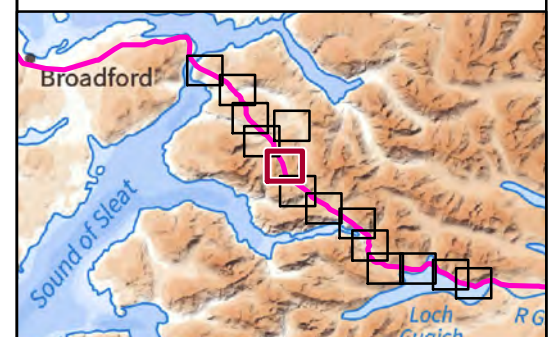
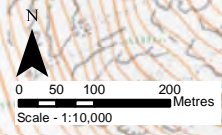

Reproduced by permission of Ordnance Survey on behalf of HMSO.
Crown copyright and database right 2022 all rights reserved.
Ordnance Survey Licence number EL273236.
Contains OS data © Crown Copyright and database right 2019

| | |
|-------------|--|
| Project No: | LT91 |
| Project: | Skye Reinforcement Project EIA Report |
| Title: | Figure V2-4.4 (4.06): Protected Species Survey Area and Survey Results |
| Drawn by: | LM |
| | 26/08/2022 |
| Drawing: | EIA_V2-4.4_PS_Sec4_SKYE |

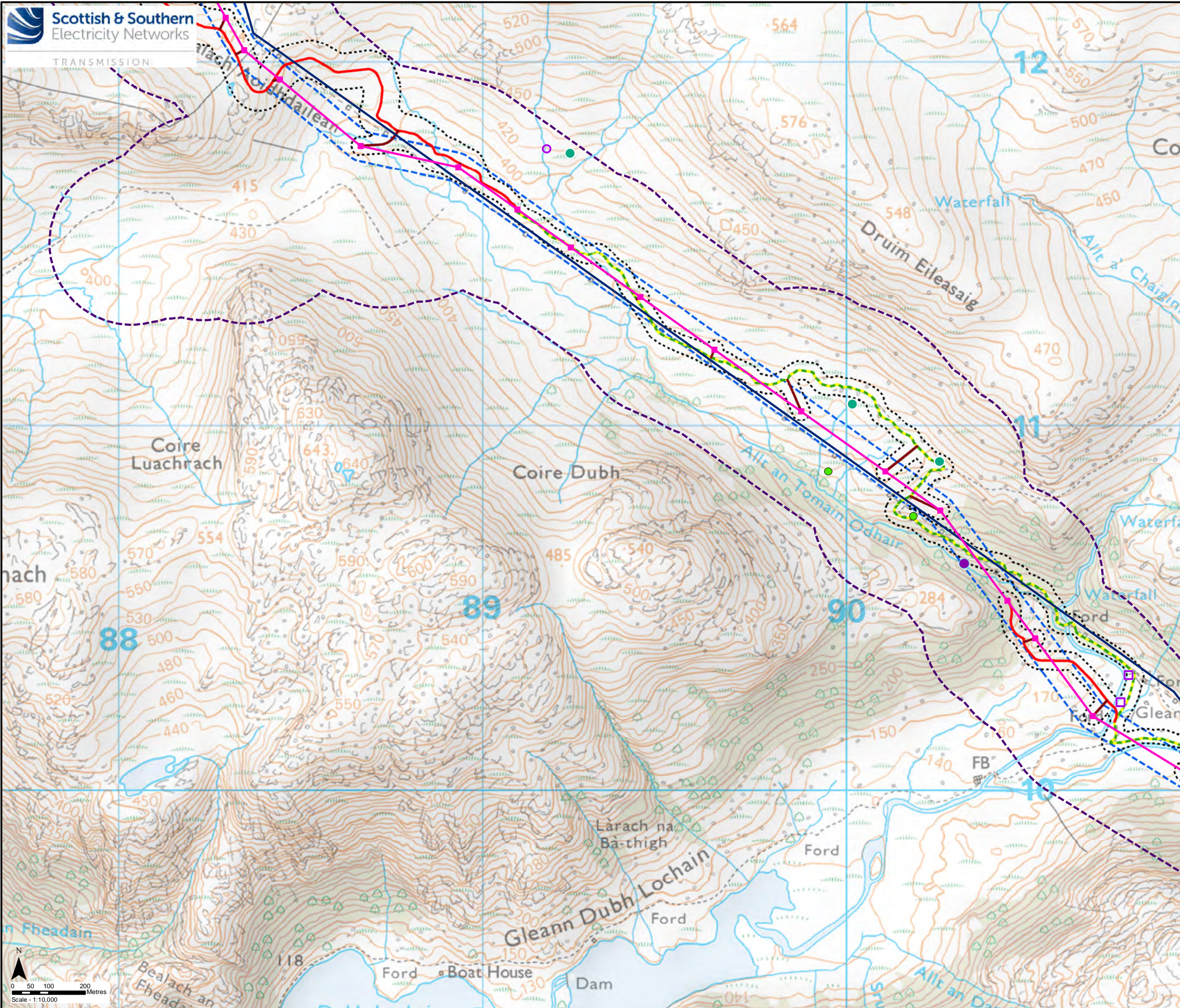

Key

- Proposed Steel Lattice Tower
- Proposed OHL Alignment
- Existing 132 kV OHL to be dismantled (Steel Lattice)
- Existing Access Track to be upgraded
- New Permanent Access Track (construction type to be determined)
- New Temporary Spur to Towers
- Limit of Deviation
- Limit of Deviation (Access)

Study Area

- Protected Species

Protected Species Survey Results (2022)

- Badger - Latrine
- Badger - Feeding Signs/Snuffle Holes
- Bat - Potential Roost Feature Tree (Low)
- Otter - Spraint
- Reptile - Common Lizard Sighting

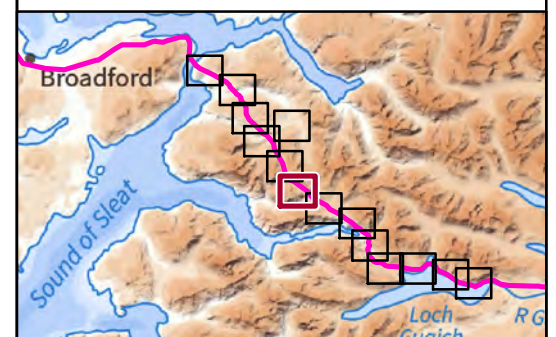

Reproduced by permission of Ordnance Survey on behalf of HMSO.
Crown copyright and database right 2022 all rights reserved.
Ordnance Survey Licence number EL273236.
Contains OS data © Crown Copyright and database right 2019

| | |
|-------------|--|
| Project No: | LT91 |
| Project: | Skye Reinforcement Project EIA Report |
| Title: | Figure V2-4.4 (4.07): Protected Species Survey Area and Survey Results |
| Drawn by: | LM |
| | 26/08/2022 |
| Drawing: | EIA_V2-4.4_PS_Sec4_SKYE |

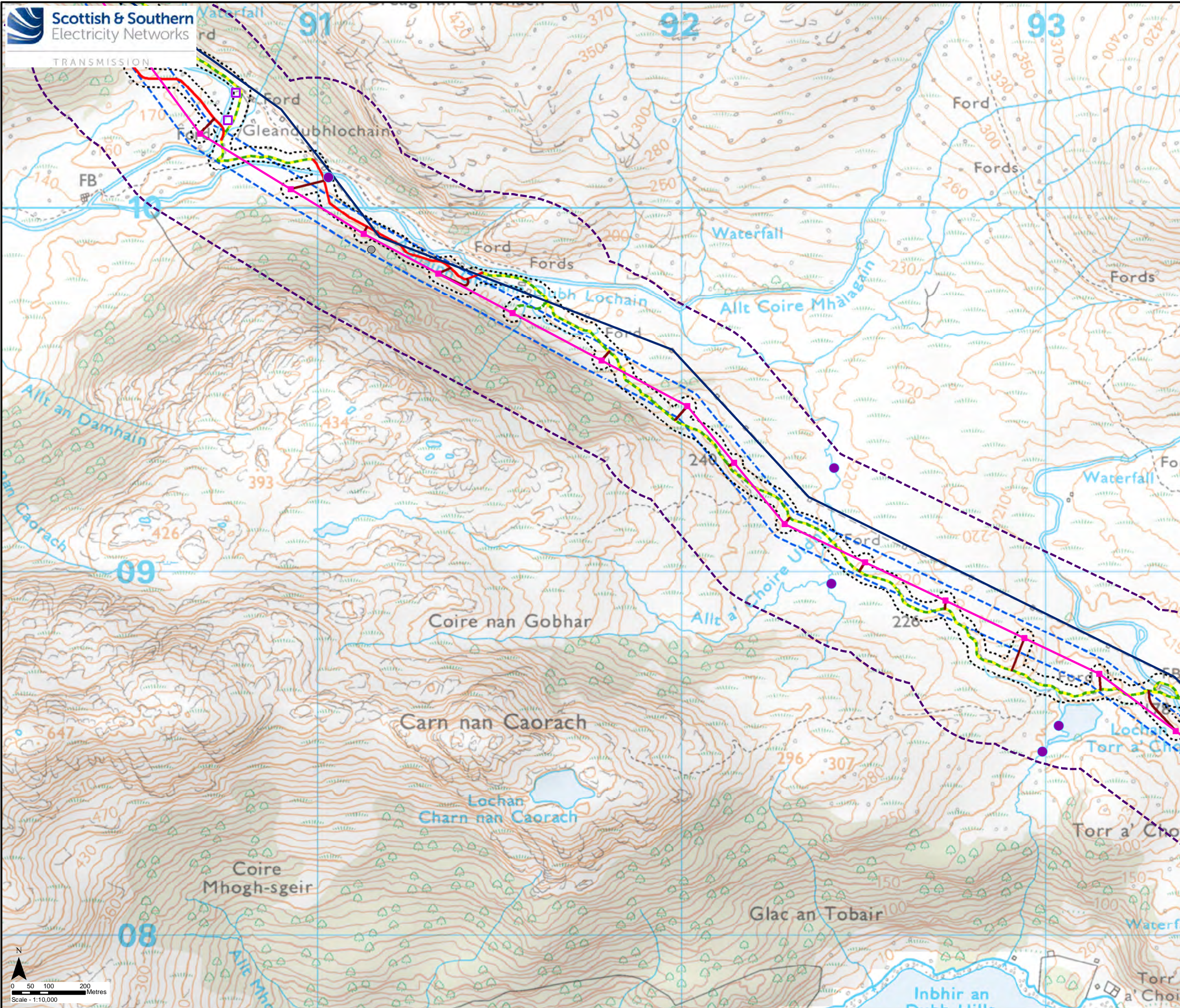

Key

- Proposed Steel Lattice Tower
- Proposed OHL Alignment
- Existing 132 kV OHL to be dismantled (Steel Lattice)
- Existing Access Track to be upgraded
- New Permanent Access Track (construction type to be determined)
- New Temporary Access Track
- New Temporary Spur to Towers
- Limit of Deviation
- Limit of Deviation (Access)

Study Area

- Protected Species

Protected Species Survey Results (2022)

- Badger - Latrine
- Bat - Potential Roost Feature Tree (Negligible)
- Otter - Spraint

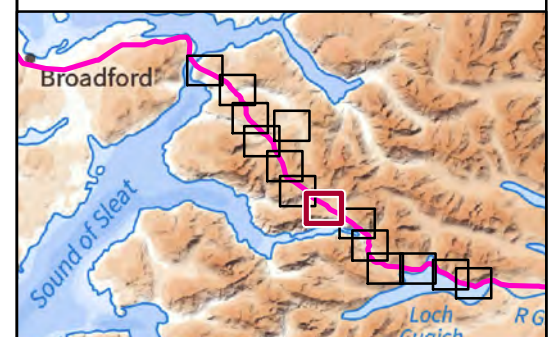

Reproduced by permission of Ordnance Survey on behalf of HMSO.
Crown copyright and database right 2022 all rights reserved.
Ordnance Survey Licence number EL273236.
Contains OS data © Crown Copyright and database right 2019

| | |
|-------------|--|
| Project No: | LT91 |
| Project: | Skye Reinforcement Project EIA Report |
| Title: | Figure V2-4.4 (4.08): Protected Species Survey Area and Survey Results |
| Drawn by: | LM |
| | 26/08/2022 |
| Drawing: | EIA_V2-4.4_PS_Sec4_SKYE |

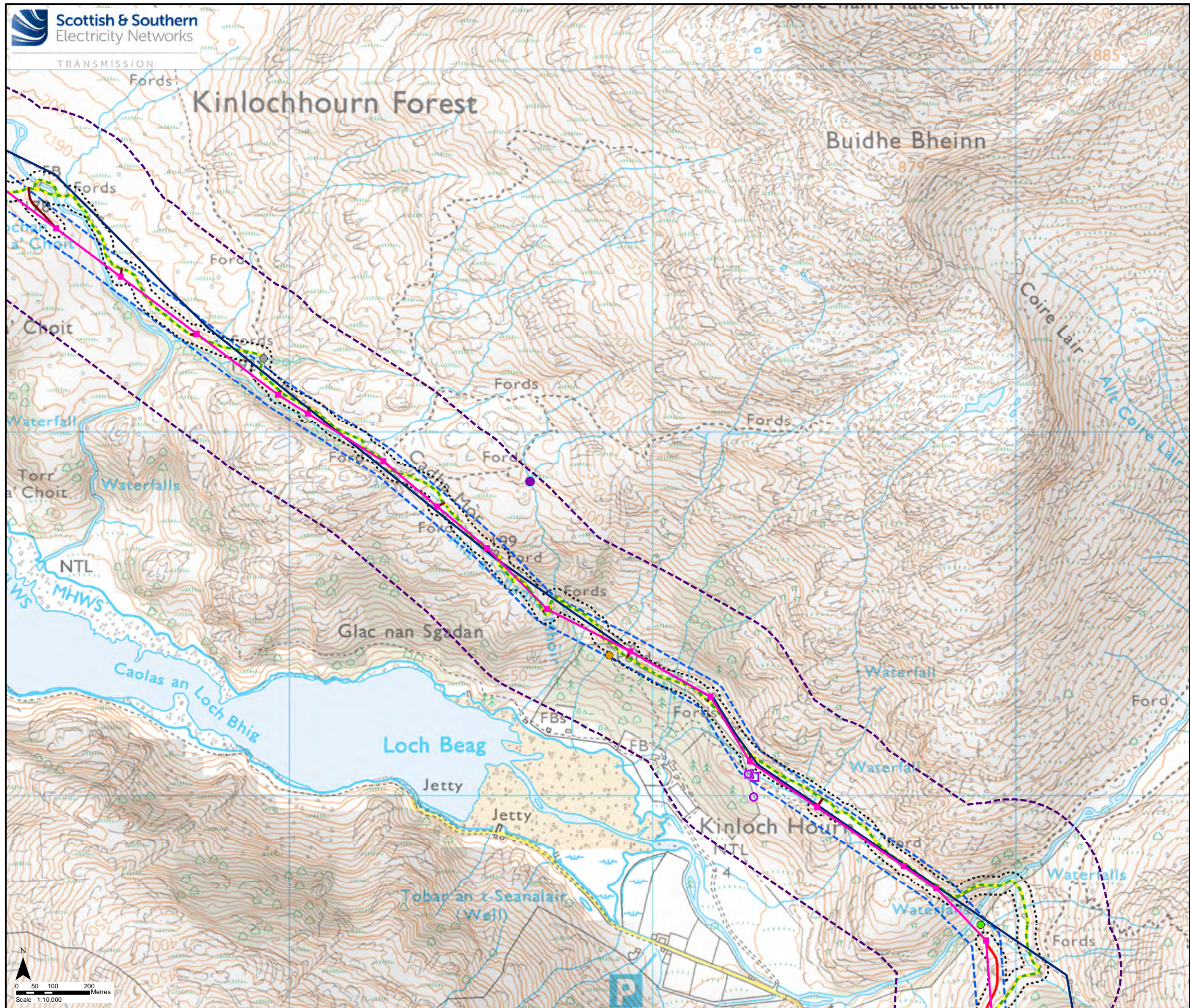

Key

- Proposed Steel Lattice Tower
- Proposed OHL Alignment
- Existing 132 kV OHL to be dismantled (Steel Lattice)
- Existing Access Track to be upgraded
- New Permanent Access Track (construction type to be determined)
- New Temporary Spur to Towers
- Limit of Deviation
- Limit of Deviation (Access)

Study Area

- Protected Species

Protected Species Survey Results (2022)

- Badger - Latrine
- Badger - Feeding Signs/Snuffle Holes
- Bat - Potential Roost Feature Tree (Moderate)
- Bat - Potential Roost Feature Tree (Low)
- Bat - Potential Roost Feature Tree (Negligible)
- Otter - Spraint

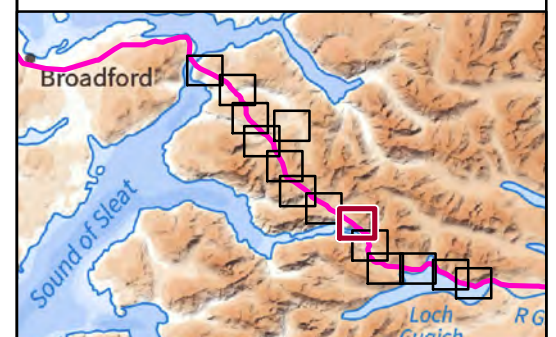

Reproduced by permission of Ordnance Survey on behalf of HMSO.
Crown copyright and database right 2022 all rights reserved.
Ordnance Survey Licence number EL273236.
Contains OS data © Crown Copyright and database right 2019

| | |
|-------------|--|
| Project No: | LT91 |
| Project: | Skye Reinforcement Project EIA Report |
| Title: | Figure V2-4.4 (4.09): Protected Species Survey Area and Survey Results |
| Drawn by: | LM |
| | 26/08/2022 |
| Drawing: | EIA_V2-4.4_PS_Sec4_SKYE |

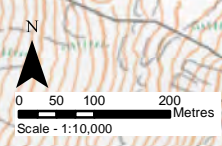

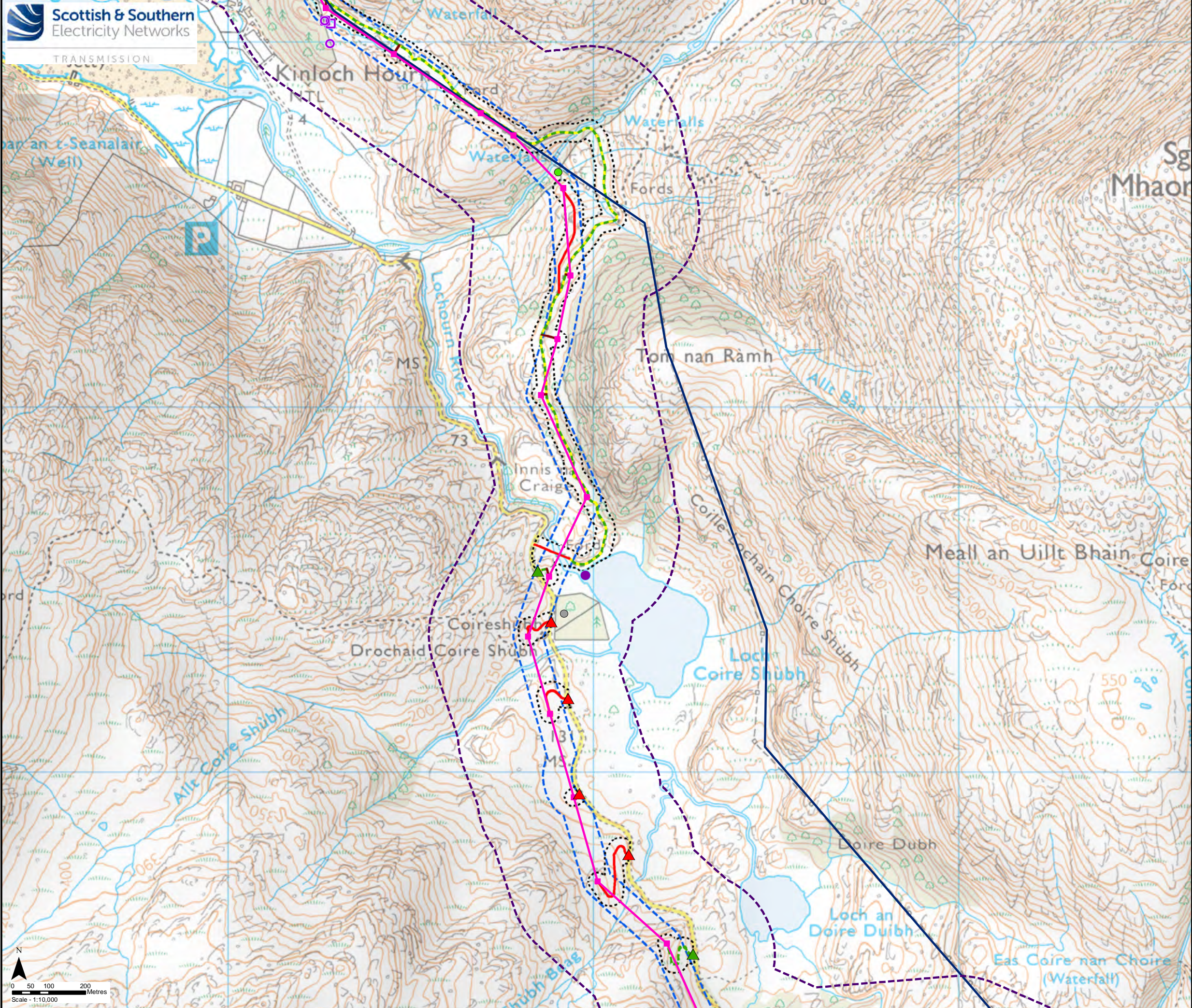

- Key**
- Proposed Steel Lattice Tower
 - Proposed OHL Alignment
 - Existing 132 kV OHL to be dismantled (Steel Lattice)
 - - Existing Access Track to be upgraded
 - New Permanent Access Track (construction type to be determined)
 - - New Temporary Access Track
 - New Temporary Spur to Towers
 - ▲ Existing Bellmouth
 - ▲ New Bellmouth
 - Limit of Deviation
 - Limit of Deviation (Access)
 - Study Area**
 - - Protected Species
 - Protected Species Survey Results (2022)**
 - Badger - Latrine
 - Badger - Feeding Signs/Snuffle Holes
 - Bat - Potential Roost Feature Tree (Low)
 - Bat - Potential Roost Feature Tree (Negligible)
 - Otter - Spraint

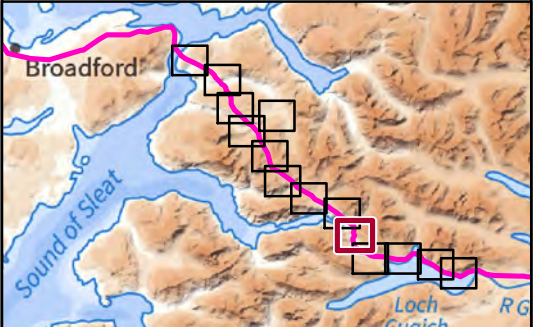

Reproduced by permission of Ordnance Survey on behalf of HMSO.
Crown copyright and database right 2022 all rights reserved.
Ordnance Survey Licence number EL273236.
Contains OS data © Crown Copyright and database right 2019

| | |
|-------------|--|
| Project No: | LT91 |
| Project: | Skye Reinforcement Project EIA Report |
| Title: | Figure V2-4.4 (4.10): Protected Species Survey Area and Survey Results |
| Drawn by: | LM |
| | 26/08/2022 |
| Drawing: | EIA_V2-4.4_PS_Sec4_SKYE |

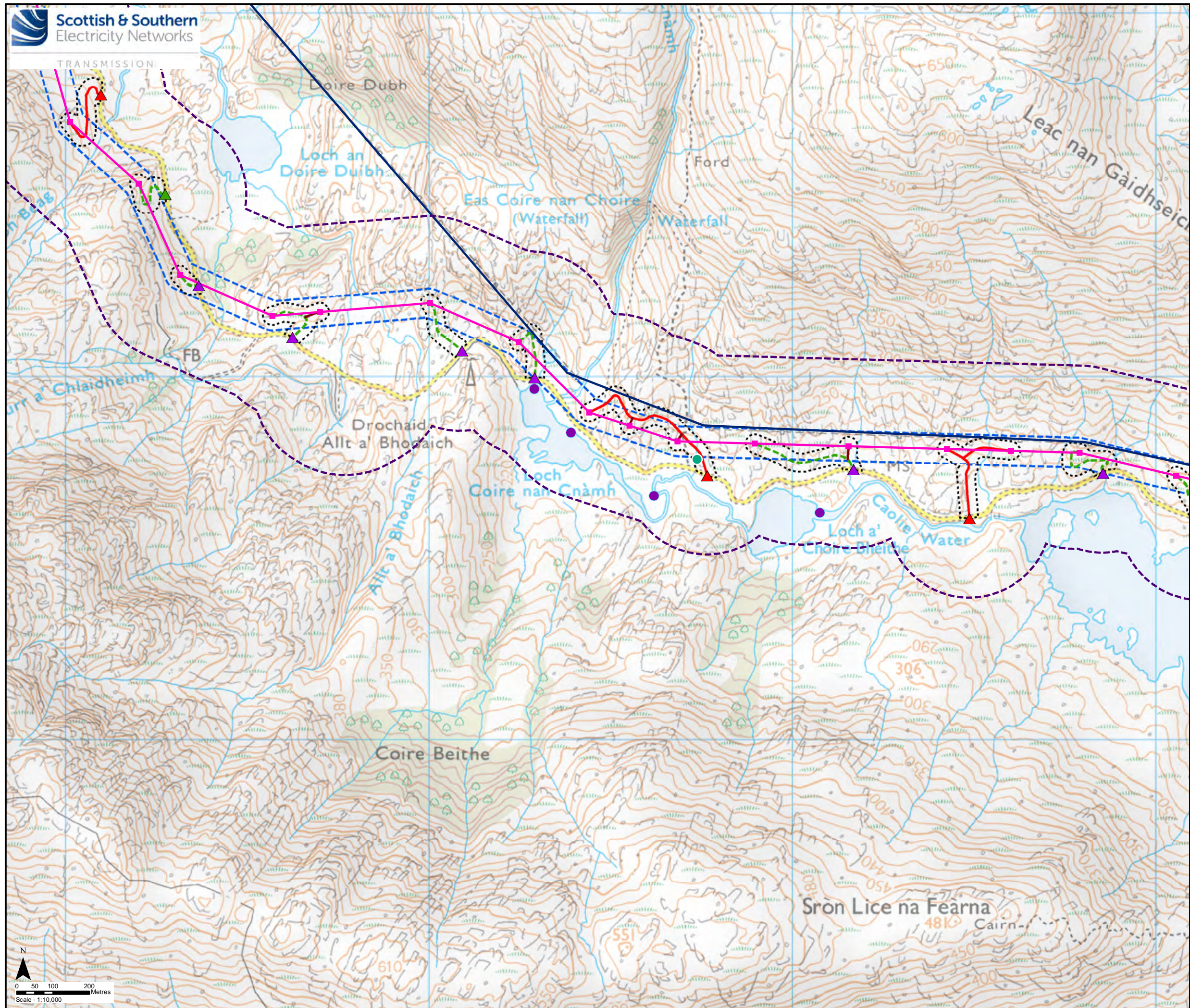

Key

- Proposed Steel Lattice Tower
- Proposed OHL Alignment
- Existing 132 kV OHL to be dismantled (Steel Lattice)
- New Permanent Access Track (construction type to be determined)
- New Temporary Access Track
- New Temporary Spur to Towers
- ▲ Existing Bellmouth
- ▲ New Bellmouth
- ▲ Temporary Bellmouth
- Limit of Deviation
- Limit of Deviation (Access)
- Study Area**
- Protected Species
- Protected Species Survey Results (2022)**
- Otter - Spraint
- Reptile - Common Lizard Sighting

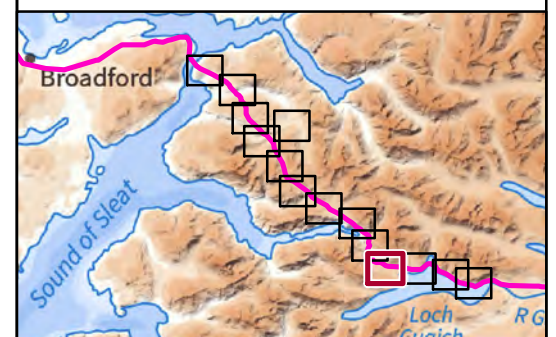

Reproduced by permission of Ordnance Survey on behalf of HMSO.
Crown copyright and database right 2022 all rights reserved.
Ordnance Survey Licence number EL273236.
Contains OS data © Crown Copyright and database right 2019

| | |
|-------------|--|
| Project No: | LT91 |
| Project: | Skye Reinforcement Project EIA Report |
| Title: | Figure V2-4.4 (4.11): Protected Species Survey Area and Survey Results |
| Drawn by: | LM |
| | 26/08/2022 |
| Drawing: | EIA_V2-4.4_PS_Sec4_SKYE |

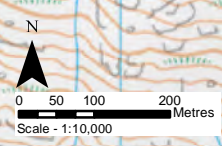

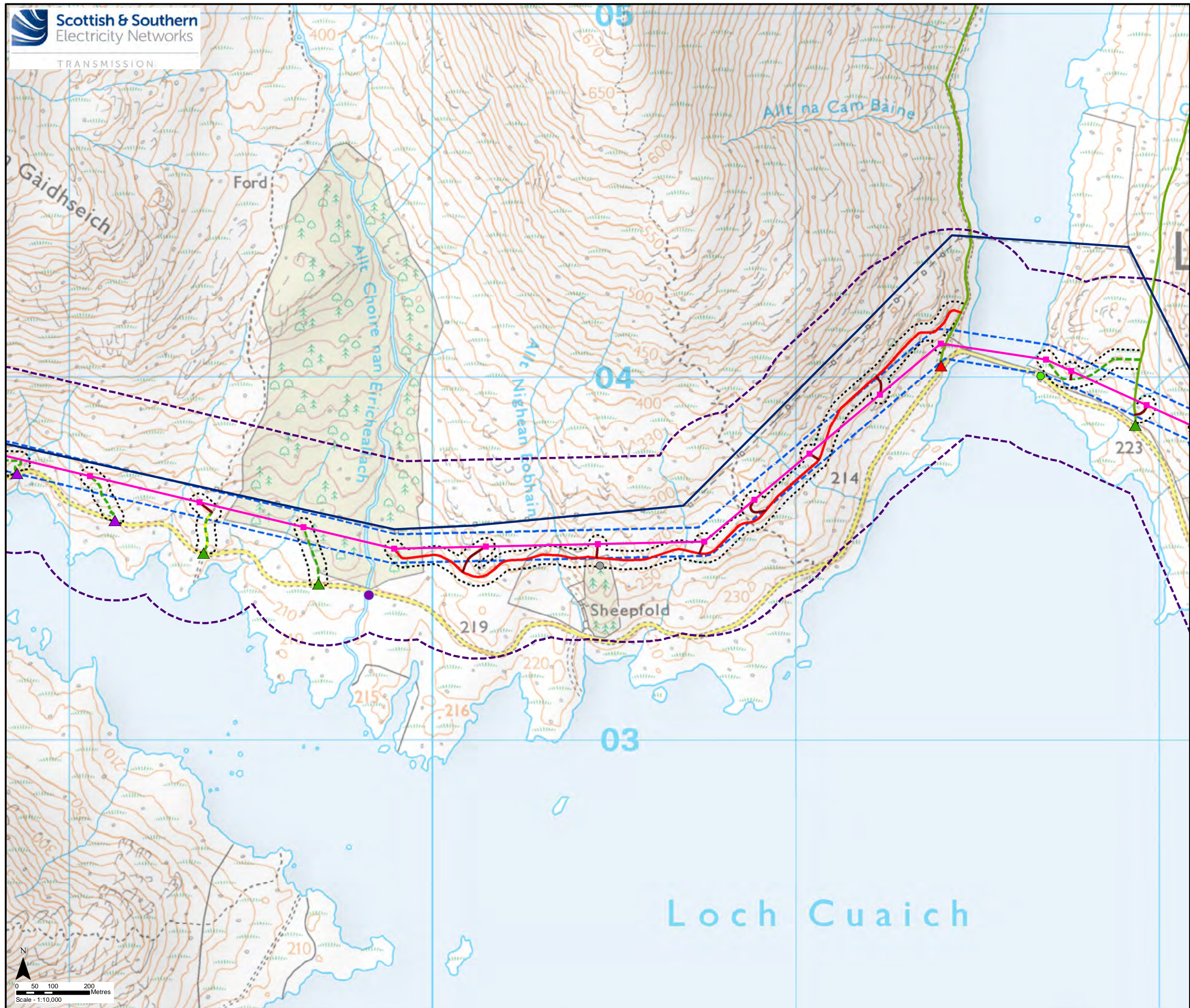

Key

- Proposed Steel Lattice Tower
- Proposed OHL Alignment
- Existing 132 kV OHL to be dismantled (Steel Lattice)
- Existing Access Track
- Existing Access Track to be upgraded
- New Permanent Access Track (construction type to be determined)
- New Temporary Access Track
- New Temporary Spur to Towers
- ▲ Existing Bellmouth
- ▲ New Bellmouth
- ▲ Temporary Bellmouth
- Limit of Deviation
- Limit of Deviation (Access)

Study Area

- Protected Species

Protected Species Survey Results (2022)

- Bat - Potential Roost Feature Tree (Low)
- Bat - Potential Roost Feature Tree (Negligible)
- Otter - Spraint

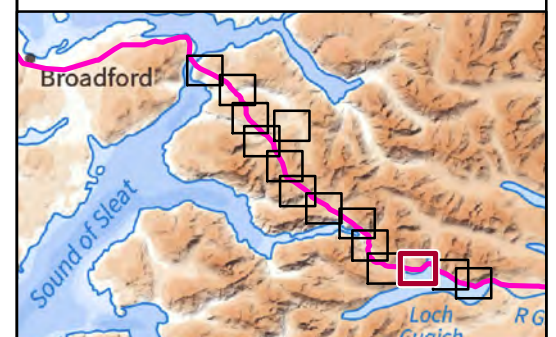

Reproduced by permission of Ordnance Survey on behalf of HMSO.
Crown copyright and database right 2022 all rights reserved.
Ordnance Survey Licence number EL273236.
Contains OS data © Crown Copyright and database right 2019

| | |
|-------------|--|
| Project No: | LT91 |
| Project: | Skye Reinforcement Project EIA Report |
| Title: | Figure V2-4.4 (4.12): Protected Species Survey Area and Survey Results |
| Drawn by: | LM 26/08/2022 |
| Drawing: | EIA_V2-4.4_PS_Sec4_SKYE |

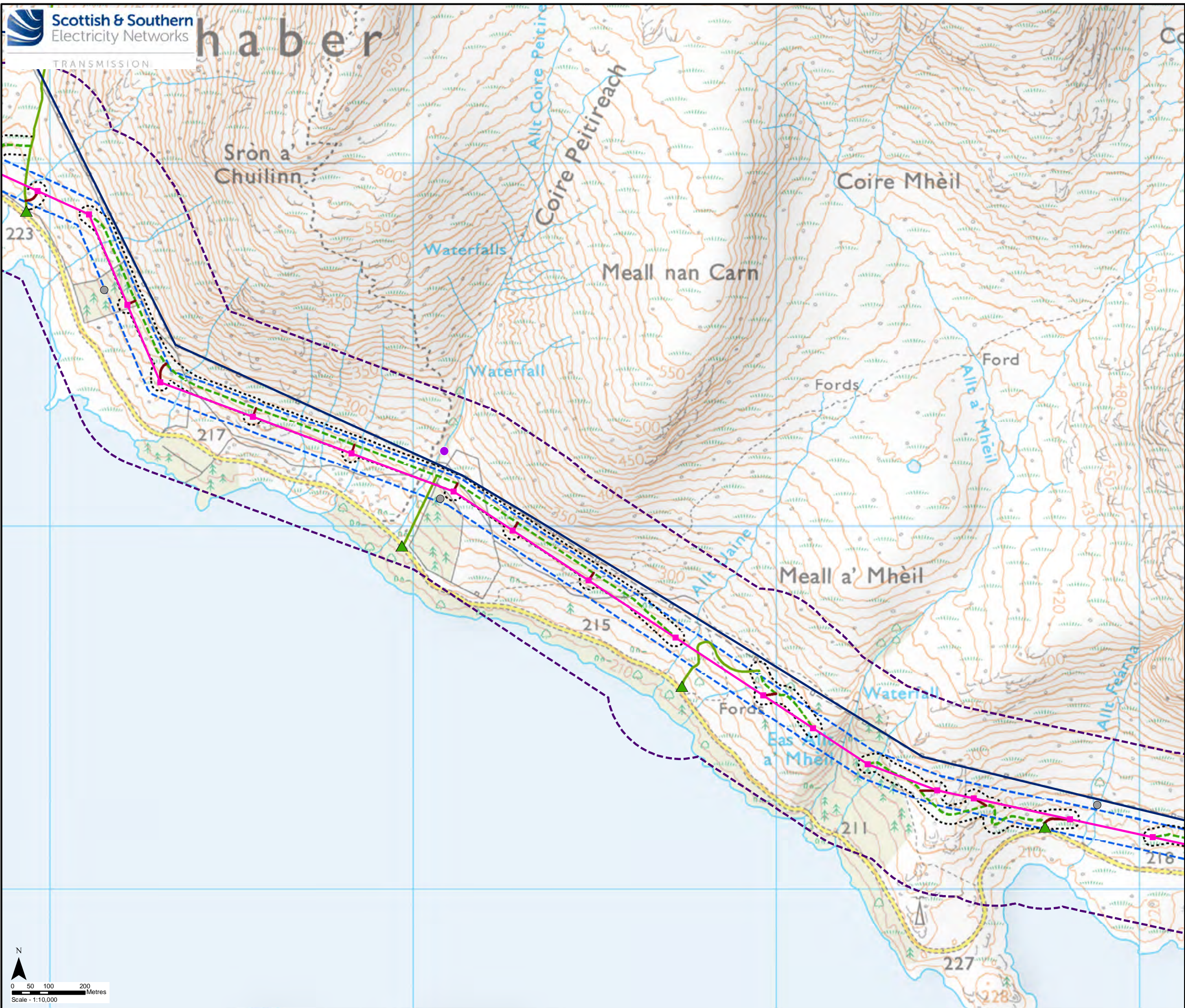

Key

- Proposed Steel Lattice Tower
- Proposed OHL Alignment
- Existing 132 kV OHL to be dismantled (Steel Lattice)
- Existing Access Track
- New Temporary Access Track
- New Temporary Spur to Towers
- ▲ Existing Bellmouth
- ▭ Limit of Deviation
- ▭ Limit of Deviation (Access)

Study Area

- ▭ Protected Species

Protected Species Survey Results (2022)

- Badger - Dung
- Bat - Potential Roost Feature Tree (Negligible)

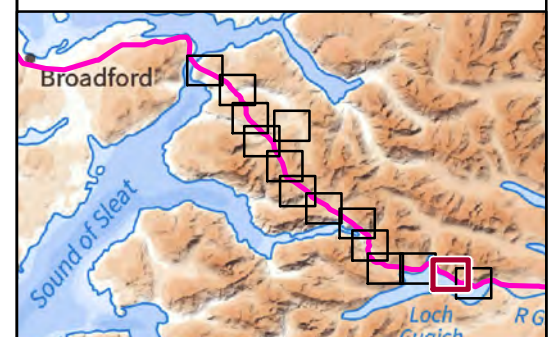
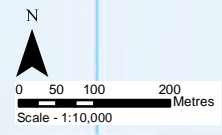

Reproduced by permission of Ordnance Survey on behalf of HMSO.
Crown copyright and database right 2022 all rights reserved.
Ordnance Survey Licence number EL273236.
Contains OS data © Crown Copyright and database right 2019

| | |
|-------------|--|
| Project No: | LT91 |
| Project: | Skye Reinforcement Project EIA Report |
| Title: | Figure V2-4.4 (4.13): Protected Species Survey Area and Survey Results |
| Drawn by: | LM |
| | 26/08/2022 |
| Drawing: | EIA_V2-4.4_PS_Sec4_SKYE |

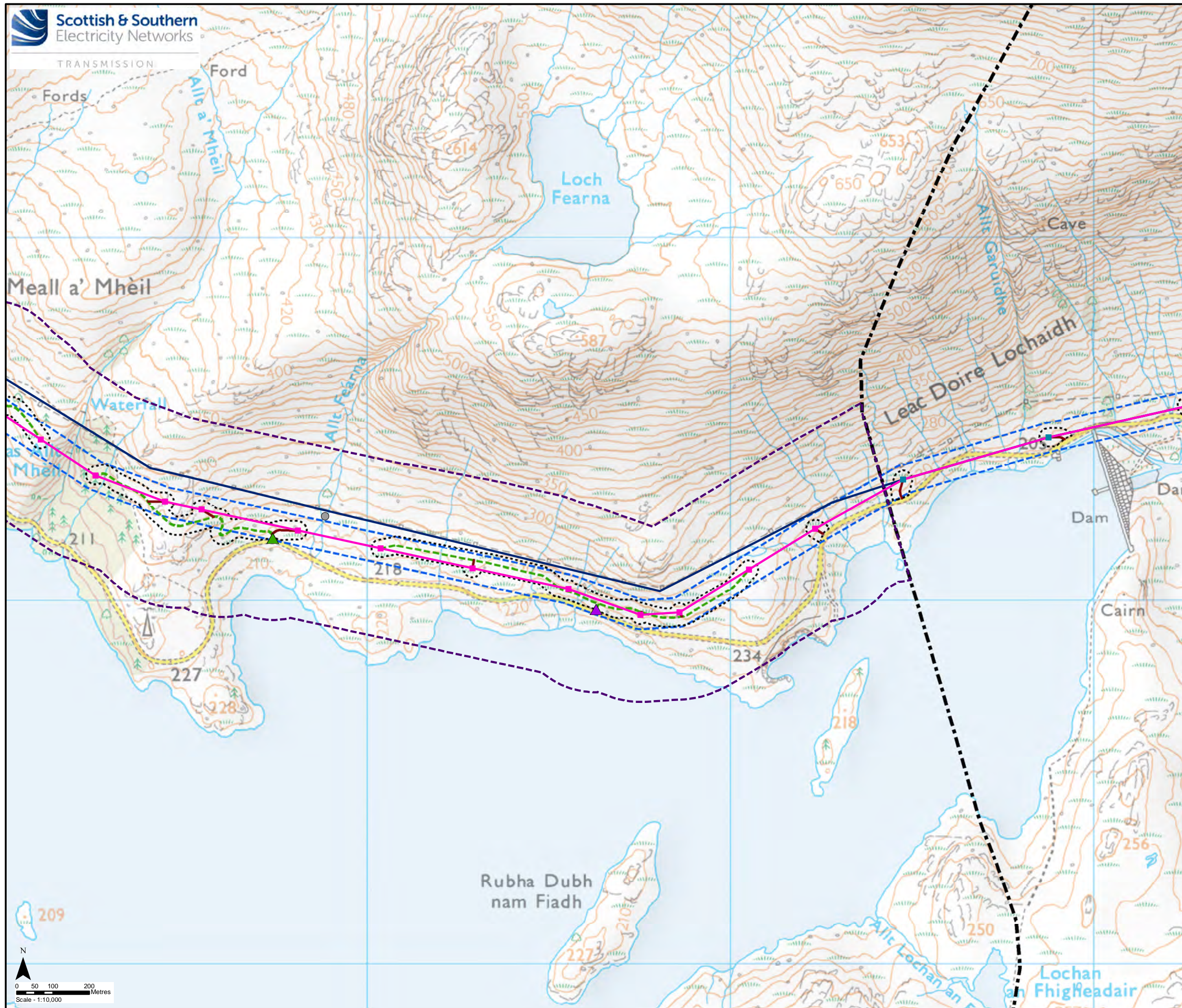

Key

- Existing NeSTS Tower to be Retained
- Proposed Steel Lattice Tower
- Proposed OHL Alignment
- Existing 132 kV OHL to be dismantled (Steel Lattice)
- New Temporary Access Track
- New Temporary Spur to Towers
- Section Divide
- ▲ Existing Bellmouth
- ▲ Temporary Bellmouth
- - - Limit of Deviation
- - - Limit of Deviation (Access)
- Study Area**
- - - Protected Species
- Protected Species Survey Results (2022)**
- Bat - Potential Roost Feature Tree (Negligible)

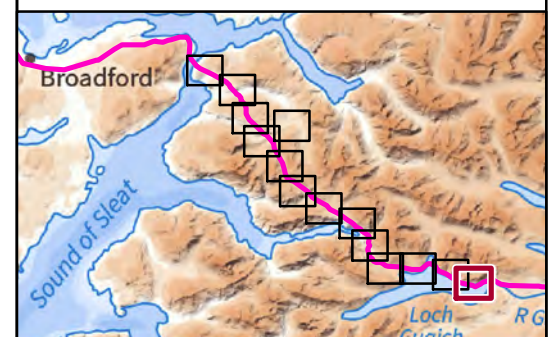

Reproduced by permission of Ordnance Survey on behalf of HMSO.
Crown copyright and database right 2022 all rights reserved.
Ordnance Survey Licence number EL273236.
Contains OS data © Crown Copyright and database right 2019

| | |
|-------------|--|
| Project No: | LT91 |
| Project: | Skye Reinforcement Project EIA Report |
| Title: | Figure V2-4.4 (4.14): Protected Species Survey Area and Survey Results |
| Drawn by: | LM |
| | 26/08/2022 |
| Drawing: | EIA_V2-4.4_PS_Sec4_SKYE |

