

**Key**

- Proposed OHL Alignment
- - - Proposed Underground Cable
- Protected Species
- Section 6 Tile Extent

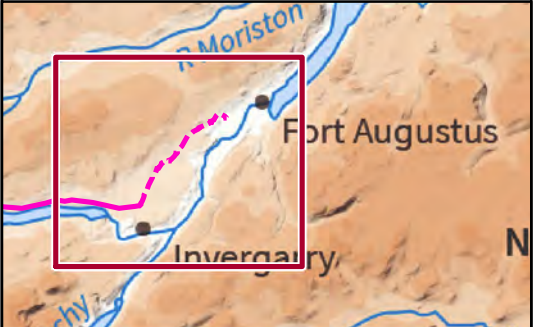

Reproduced by permission of Ordnance Survey on behalf of HMSO.  
Crown copyright and database right 2022 all rights reserved.  
Contains OS data © Crown Copyright and database right 2020  
Contains OS data © Crown Copyright and database right 2019

Project No:	LT91
Project:	Skye Reinforcement Project EIA Report
Title:	Figure V2-4.4 (6.00): Protected Species Survey Area and Survey Results
Drawn by:	LM <span style="float: right;">31/08/2022</span>
Drawing:	EIA_V2-4.4_PS_Sec6_Tile0_SKYE

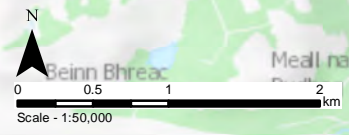



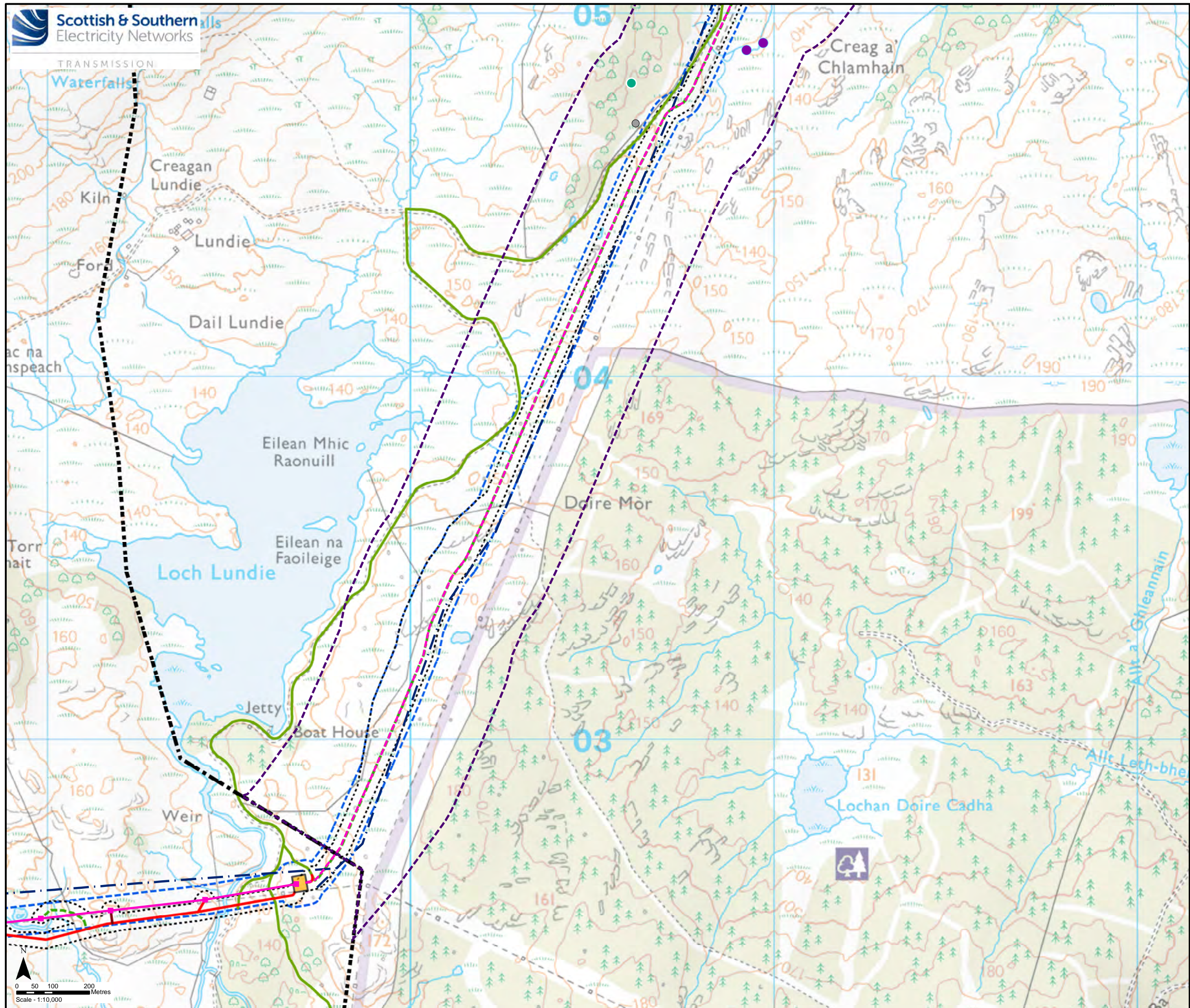

**Key**

- Proposed Steel Lattice Tower
- Proposed OHL Alignment
- Proposed Underground Cable
- Existing 132 kV OHL to be dismantled (Wood Pole)
- Existing Access Track
- New Permanent Access Track (construction type to be determined)
- New Temporary Access Track
- New Temporary Spur to Towers
- Section Divide
- Sealing End Compound
- Limit of Deviation
- Limit of Deviation (Access)

**Study Area**

- Protected Species

**Protected Species Survey Results (2022)**

- Bat - Potential Roost Feature Tree (Negligible)
- Otter - Spraint
- Reptile - Common Lizard Sighting

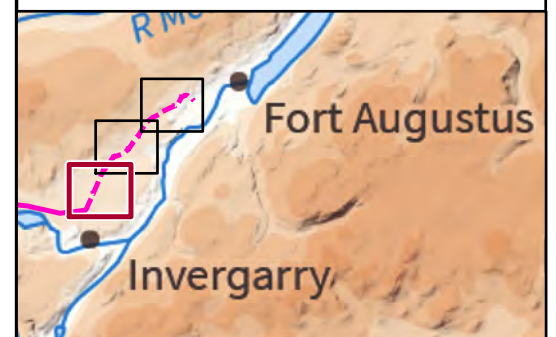

Reproduced by permission of Ordnance Survey on behalf of HMSO. Crown copyright and database right 2022 all rights reserved. Ordnance Survey Licence number EL273236. Contains OS data © Crown Copyright and database right 2019

Project No:	LT91
Project:	Skye Reinforcement Project EIA Report
Title:	Figure V2-4.4 (6.01): Protected Species Survey Area and Survey Results
Drawn by:	LM
	31/08/2022
Drawing:	EIA_V2-4.4_PS_Sec6_SKYE



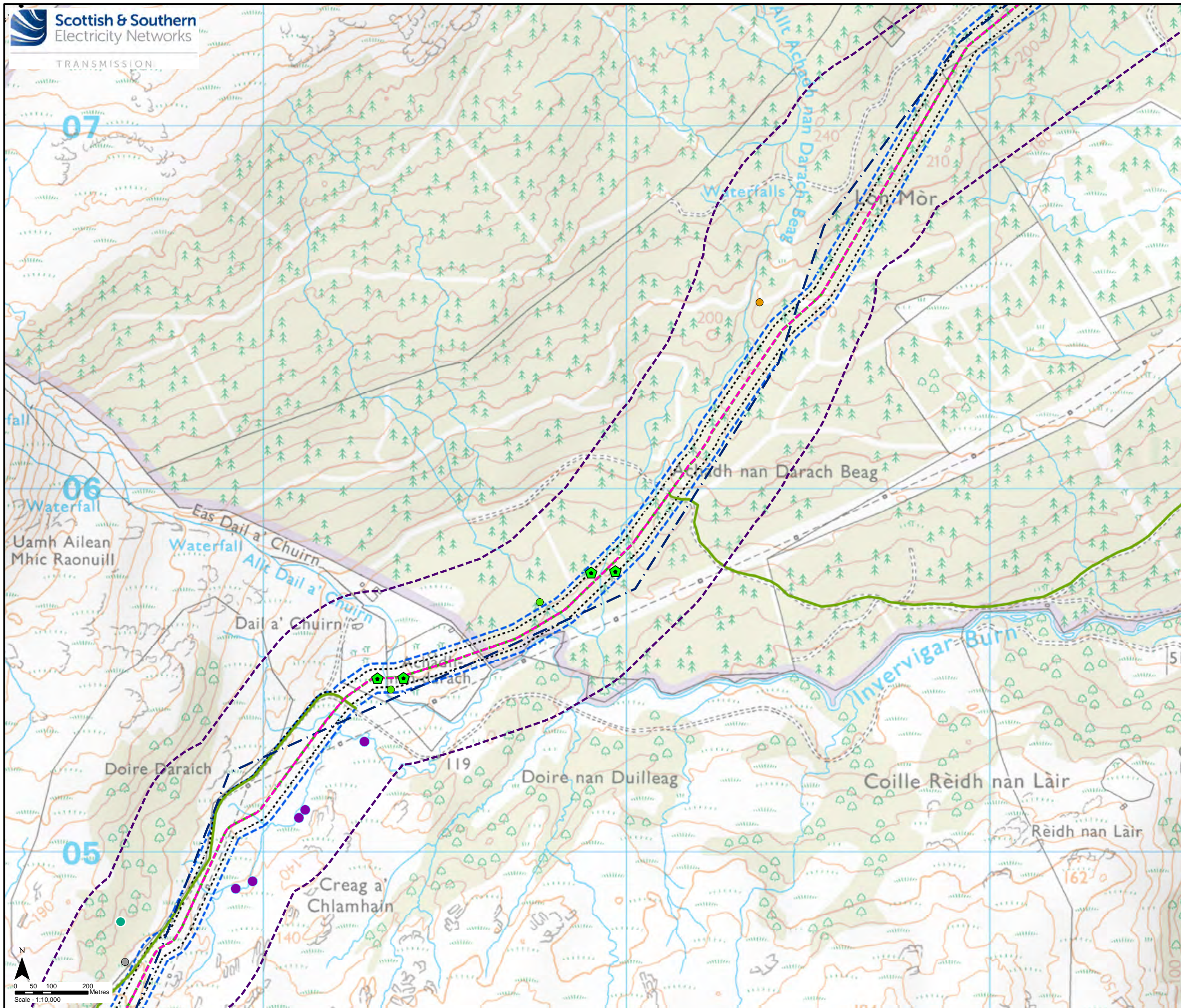

**Key**

- Proposed Underground Cable
- Existing 132 kV OHL to be dismantled (Wood Pole)
- Existing Access Track
- New Temporary Access Track
- Section Divide
- Horizontal Directional Drill (HDD) Crossing - Indicative
- Limit of Deviation
- Limit of Deviation (Access)

**Study Area**

- Protected Species

**Protected Species Survey Results (2022)**

- Bat - Potential Roost Feature Tree (Moderate)
- Bat - Potential Roost Feature Tree (Low)
- Bat - Potential Roost Feature Tree (Negligible)
- Otter - Spraint
- Reptile - Common Lizard Sighting

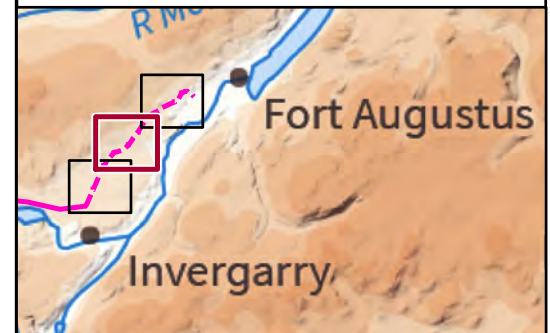

Reproduced by permission of Ordnance Survey on behalf of HMSO.  
Crown copyright and database right 2022 all rights reserved.  
Ordnance Survey Licence number EL273236.  
Contains OS data © Crown Copyright and database right 2019

Project No: LT91

Project: Skye Reinforcement Project  
EIA Report

Title: Figure V2-4.4 (6.02):  
Protected Species Survey Area  
and Survey Results

Drawn by: LM 31/08/2022

Drawing: EIA\_V2-4.4\_PS\_Sec6\_SKYE



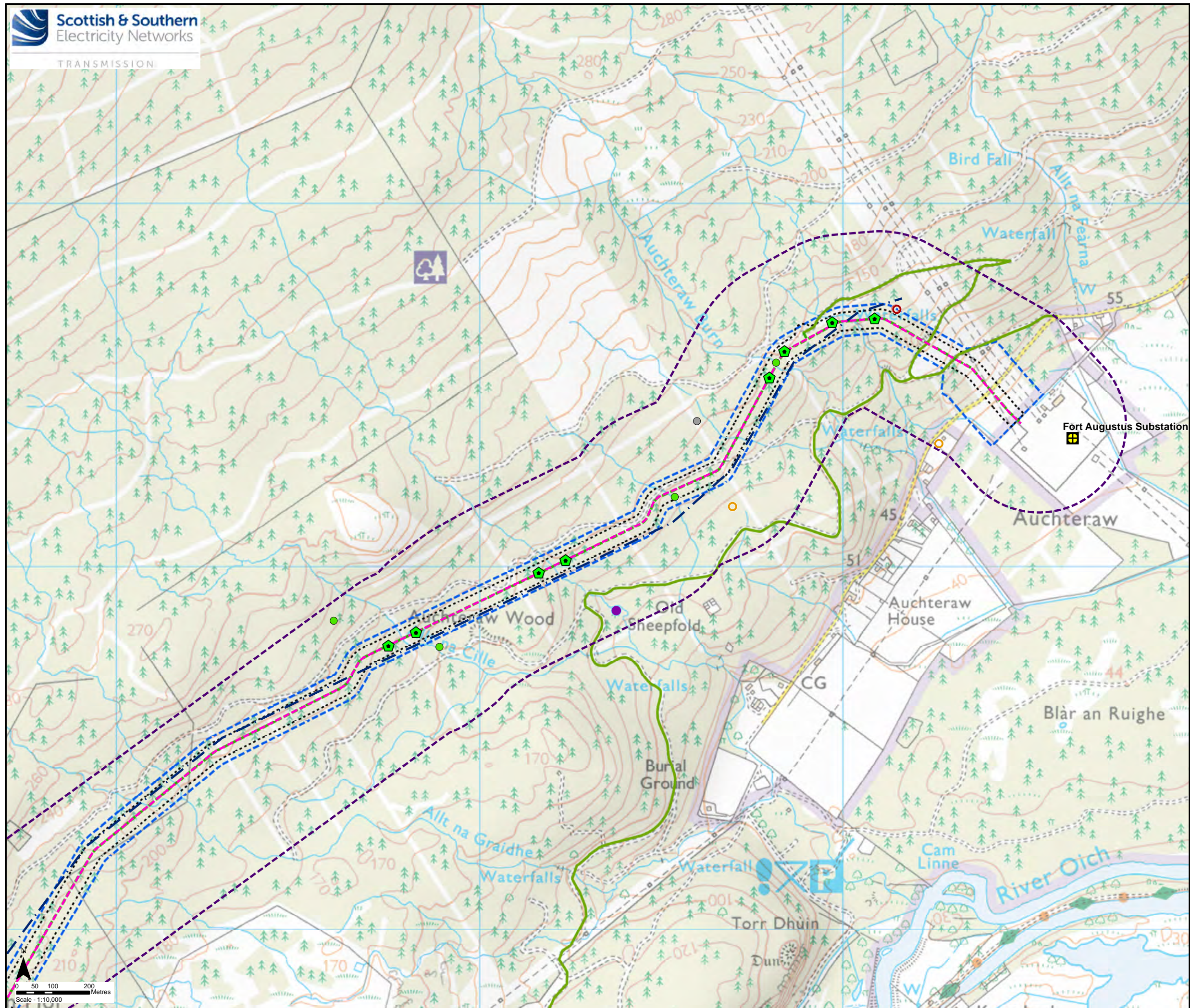

**Key**

- Proposed Underground Cable
- Existing 132 kV OHL to be dismantled (Wood Pole)
- Existing Access Track
- New Temporary Access Track
- Horizontal Directional Drill (HDD) Crossing - Indicative
- Existing Substation
- Limit of Deviation
- Limit of Deviation (Access)

**Study Area**

- Protected Species

**Protected Species Survey Results (2022)**

- Bat - Potential Roost Feature Tree (Low)
- Bat - Potential Roost Feature Tree (Negligible)
- Otter - Spraint
- Pine Marten - Potential Scat
- Red Squirrel - Feeding Signs

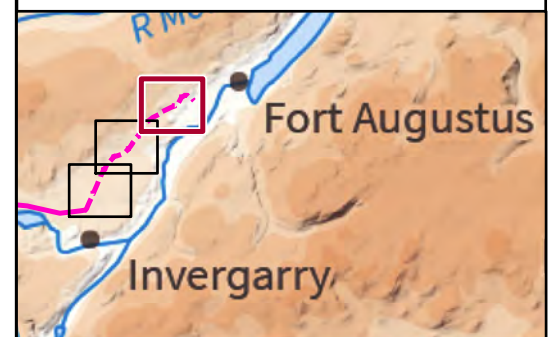

Reproduced by permission of Ordnance Survey on behalf of HMSO.  
Crown copyright and database right 2022 all rights reserved.  
Ordnance Survey Licence number EL273236.  
Contains OS data © Crown Copyright and database right 2019

Project No:	LT91
Project:	Skye Reinforcement Project EIA Report
Title:	Figure V2-4.4 (6.03): Protected Species Survey Area and Survey Results
Drawn by:	LM <span style="float: right;">31/08/2022</span>
Drawing:	EIA_V2-4.4_PS_Sec6_SKYE

