

Key

- Proposed OHL Alignment
- - - Proposed Underground Cable

Reproduced by permission of Ordnance Survey on behalf of HMSO.
Crown copyright and database right 2022 all rights reserved.
Ordnance Survey Licence number EL273236.
Contains British Geological Survey Materials © NERC 2022

Project No: LT91
Project: Skye Reinforcement Project
EIA Report

Title: Figure V2-7.1
Superficial Geology
Overview

Drawn by: AA Date: 05/09/2022

Drawing: 04707.00020.0105.0

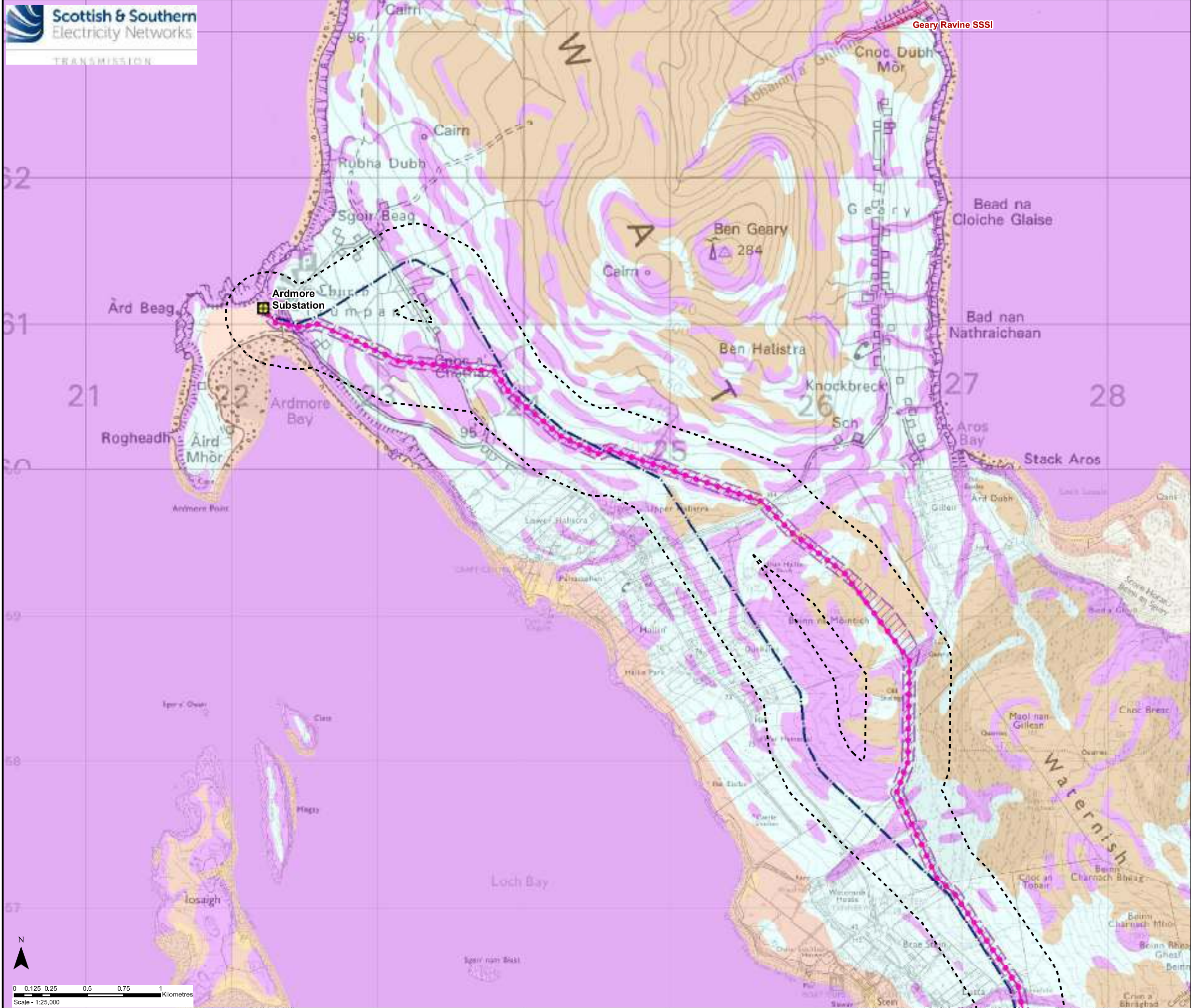

Key

- Proposed OHL Alignment
- Proposed Wood Pole (H Pole)
- Limit of Deviation (OHL / Underground Cable)
- Existing 132 kV OHL to be Dismantled (Wood Pole)
- Existing Substation
- 250m Study Area
- Site of Special Scientific Interest (SSSI)

Superficial Geology within Study Area

- Marine Beach Deposits - Gravel, Sand And Silt
- Peat
- Raised Marine Deposits - Sand And Gravel
- Superficial Theme Not Mapped - Water, Type Unspecified
- Till, Devensian - Diamicton
- Bedrock At Or Near Surface

Reproduced by permission of Ordnance Survey on behalf of HMSO.
 Crown copyright and database right 2022 all rights reserved.
 Ordnance Survey Licence number EL273236.
 Contains British Geological Survey Materials © NERC 2022

Project No: LT91
 Project: Skye Reinforcement Project
 EIA Report

Title: Figure V2-7.1
 Superficial Geology
 Map 1 - Section 0

Drawn by: AA Date: 05/09/2022

Drawing: 04707.00020.0105.0

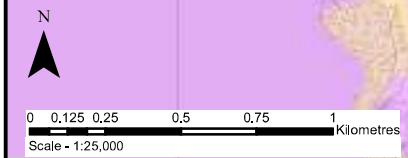

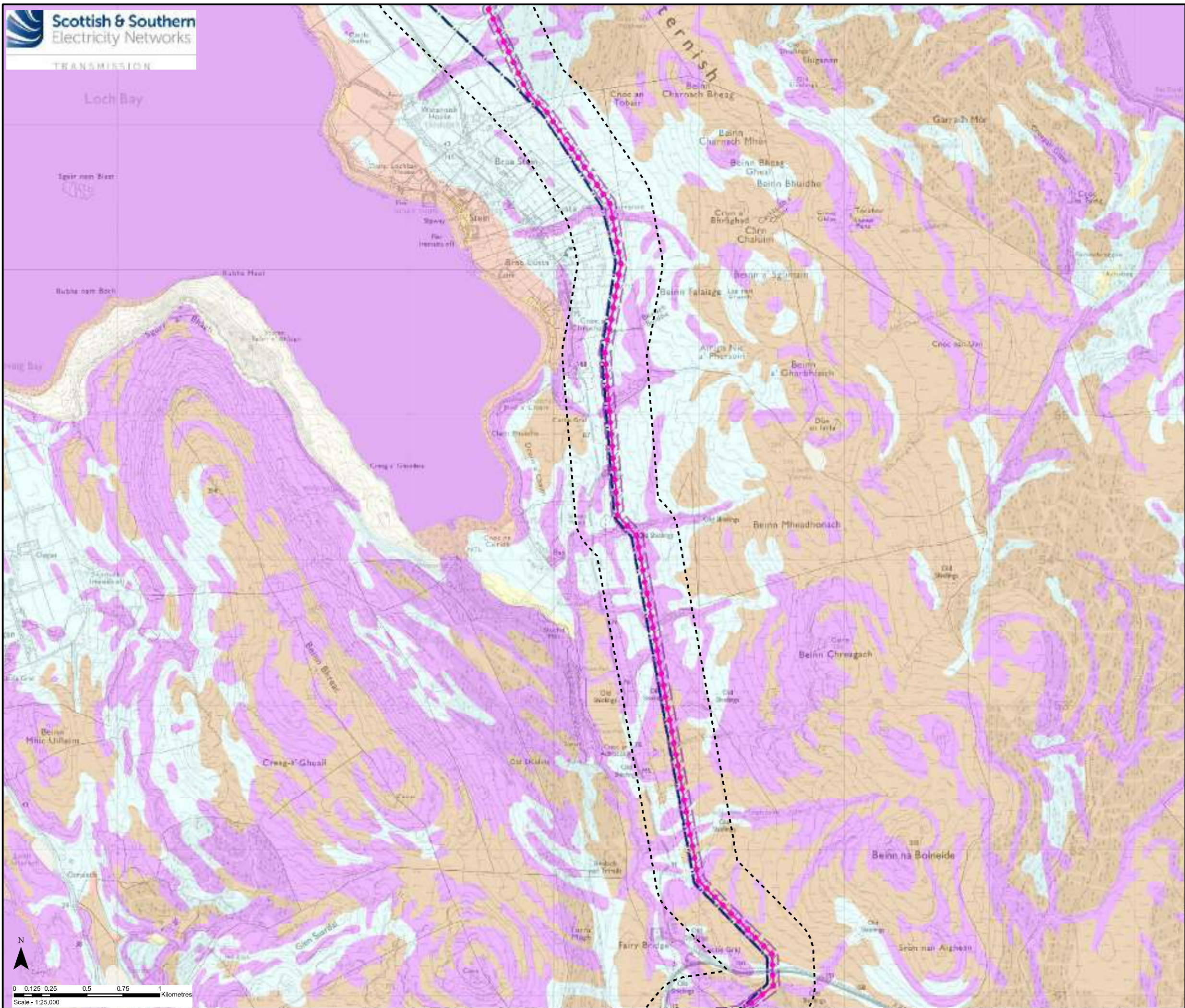

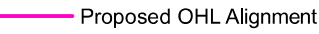
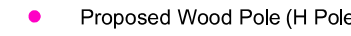
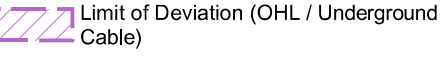
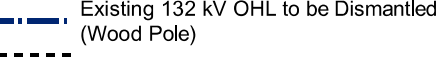
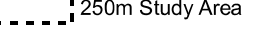

Key

-  Proposed OHL Alignment
-  Proposed Wood Pole (H Pole)
-  Limit of Deviation (OHL / Underground Cable)
-  Existing 132 kV OHL to be Dismantled (Wood Pole)
-  250m Study Area

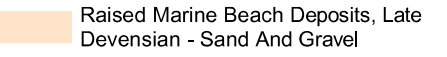
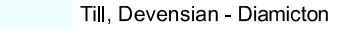
Superficial Geology within Study Area

-  Peat
-  Raised Marine Beach Deposits, Late Devensian - Sand And Gravel
-  Till, Devensian - Diamicton
-  Bedrock At Or Near Surface

Reproduced by permission of Ordnance Survey on behalf of HMSO.
 Crown copyright and database right 2022 all rights reserved.
 Ordnance Survey Licence number EL273236.
 Contains British Geological Survey Materials © NERC 2022

Project No: LT91
 Project: Skye Reinforcement Project
 EIA Report

Title: Figure V2-7.1
 Superficial Geology
 Map 2 - Section 0

Drawn by: AA Date: 05/09/2022

Drawing: 04707.00020.0105.0

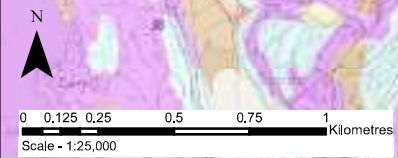

Isle of Skye

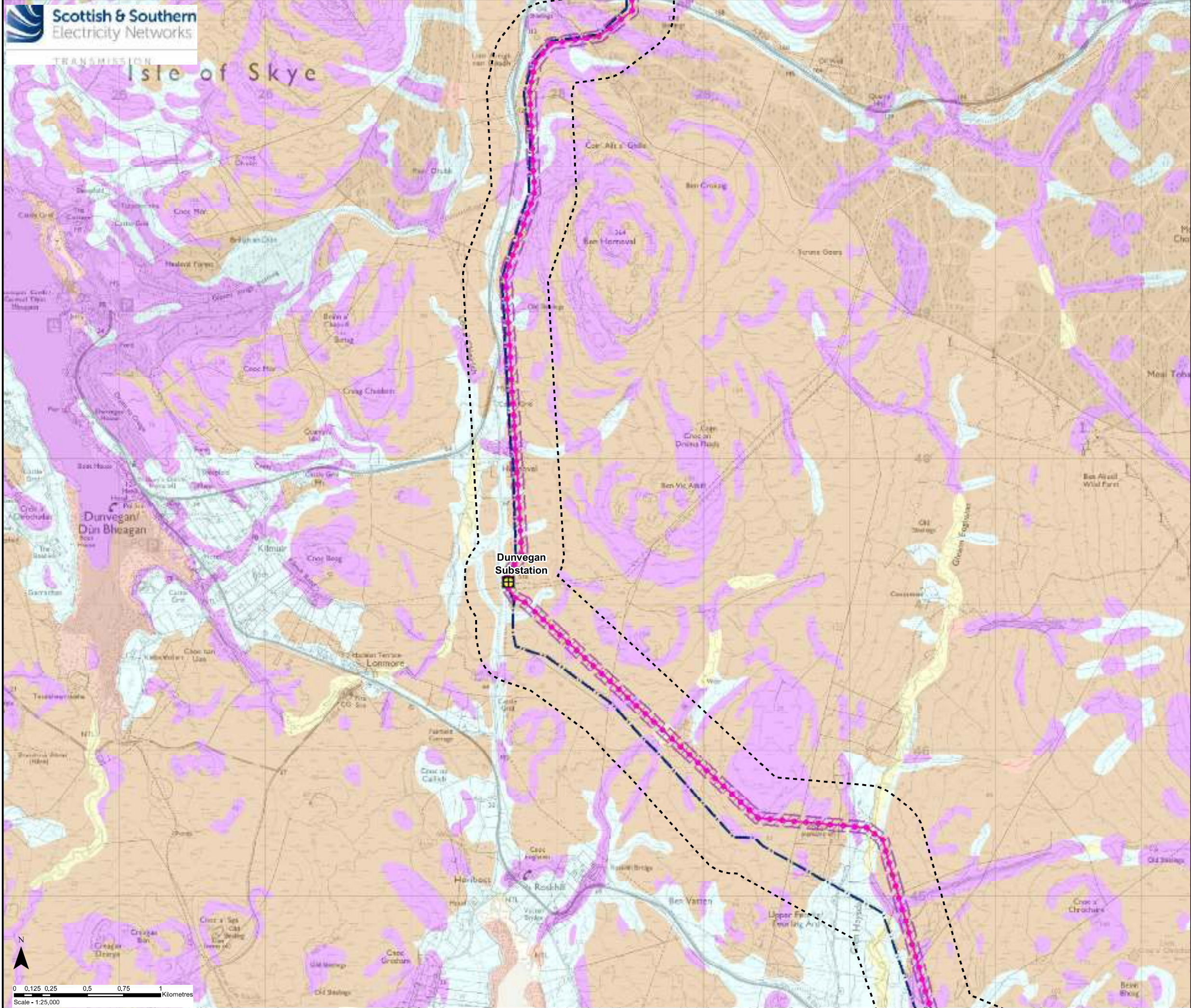

Key

- Proposed OHL Alignment
- Proposed Wood Pole (H Pole)
- Limit of Deviation (OHL / Underground Cable)
- Existing 132 kV OHL to be Dismantled (Wood Pole)
- Existing Substation
- 250m Study Area

Superficial Geology within Study Area

- Alluvium - Clay, Silt, Sand And Gravel
- Peat
- Till, Devensian - Diamicton
- Bedrock At Or Near Surface

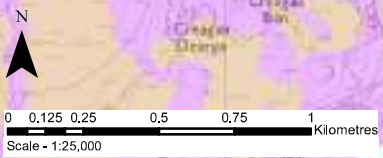

Reproduced by permission of Ordnance Survey on behalf of HMSO.
Crown copyright and database right 2022 all rights reserved.
Ordnance Survey Licence number EL273236.
Contains British Geological Survey Materials © NERC 2022

Project No: LT91
Project: Skye Reinforcement Project
EIA Report

Title: Figure V2-7.1
Superficial Geology
Map 3 - Section 0

Drawn by: AA Date: 05/09/2022

Drawing: 04707.00020.0105.0

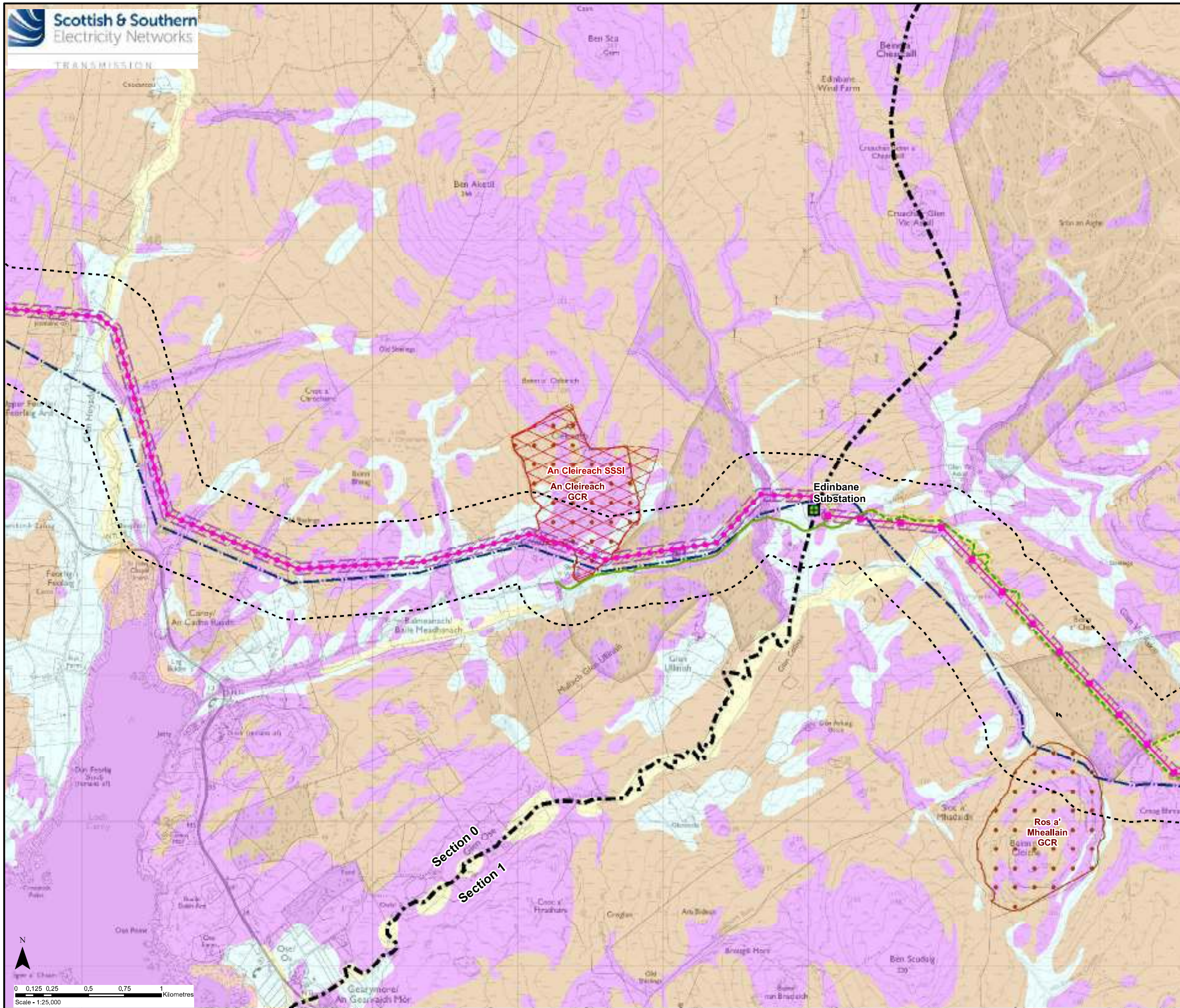

Key

- Proposed OHL Alignment
- Proposed Wood Pole (H Pole)
- Proposed Steel Lattice Tower
- Limit of Deviation (OHL / Underground Cable)
- Existing 132 kV OHL to be Dismantled (Wood Pole)
- Existing Access Track
- New Temporary Access Track
- New Temporary Spur to Towers
- Limit of Deviation (Access Tracks)
- Existing Substation to be Extended (separate application)
- 250m Study Area
- Site of Special Scientific Interest (SSSI)
- Geological Conservation Review Site (GCR)

Superficial Geology within Study Area

- Alluvium - Clay, Silt, Sand And Gravel
- Alluvium - Silt And Gravel
- Peat
- Till, Devensian - Diamicton
- Bedrock At Or Near Surface

Reproduced by permission of Ordnance Survey on behalf of HMSO. Crown copyright and database right 2022 all rights reserved. Ordnance Survey Licence number EL273236. Contains British Geological Survey Materials © NERC 2022

Project No: LT91
Project: Skye Reinforcement Project
EIA Report

Title: Figure V2-7.1
Superficial Geology
Map 4 - Sections 0 & 1

Drawn by: AA Date: 05/09/2022

Drawing: 04707.00020.0105.0

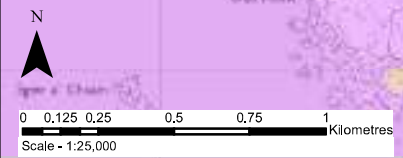

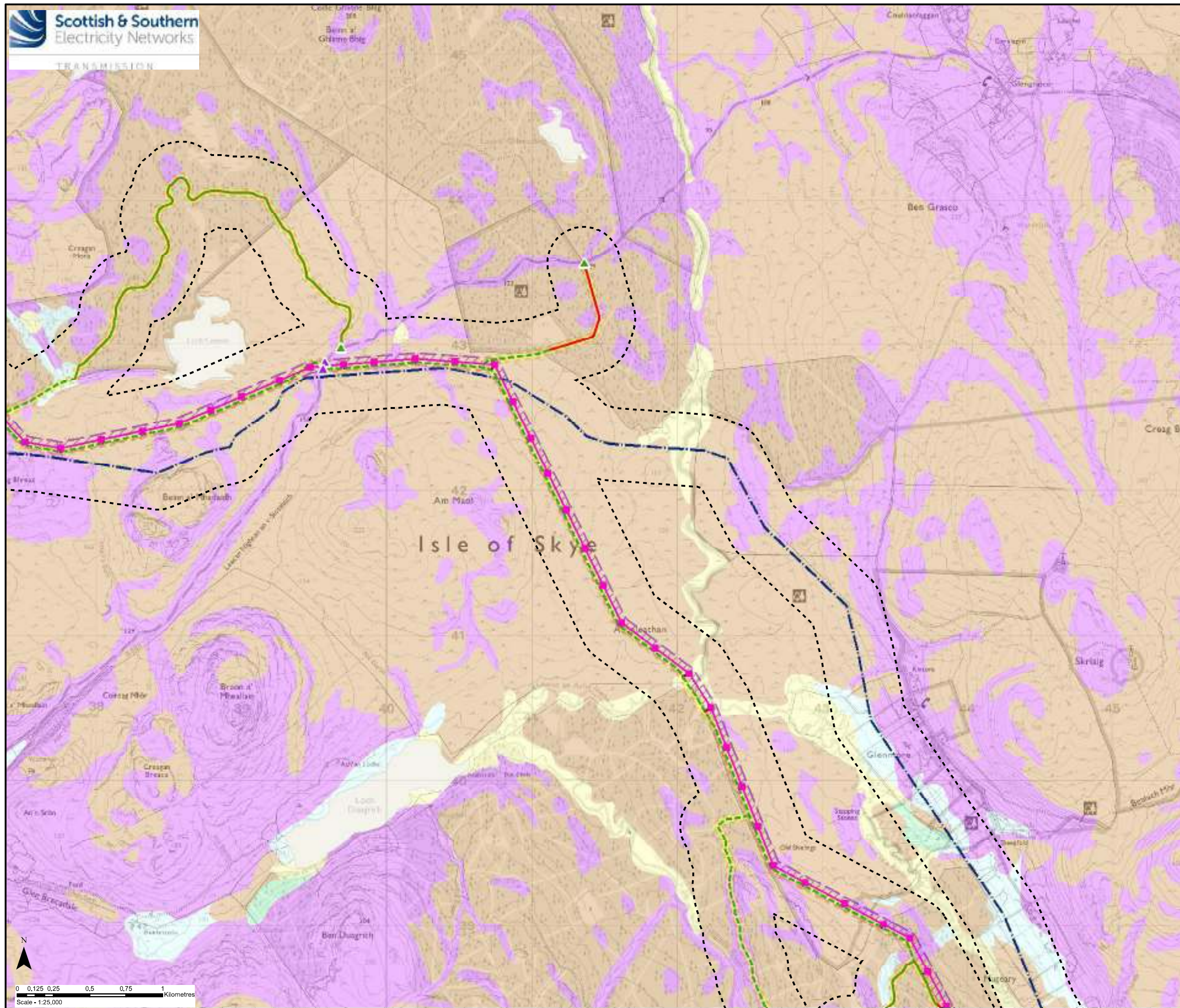

Key

- Proposed OHL Alignment
- Proposed Steel Lattice Tower
- Limit of Deviation (OHL / Underground Cable)
- Existing 132 kV OHL to be Dismantled (Wood Pole)
- Existing Access Track to be Upgraded
- New Permanent Access Track (construction type to be determined)
- - - New Temporary Access Track
- New Temporary Spur to Towers
- ▲ Existing Bellmouth
- ▲ Temporary Bellmouth
- Limit of Deviation (Access Tracks)
- 250m Study Area

Superficial Geology within Study Area

- Alluvium - Silt And Gravel
- Peat
- Superficial Theme Not Mapped - Water, Type Unspecified
- Till, Devensian - Diamicton
- Bedrock At Or Near Surface

Reproduced by permission of Ordnance Survey on behalf of HMSO.
 Crown copyright and database right 2022 all rights reserved.
 Ordnance Survey Licence number EL273236.
 Contains British Geological Survey Materials © NERC 2022

Project No: LT91
 Project: Skye Reinforcement Project
 EIA Report

Title: Figure V2-7.1
 Superficial Geology
 Map 5 - Section 1

Drawn by: AA Date: 05/09/2022

Drawing: 04707.00020.0105.0

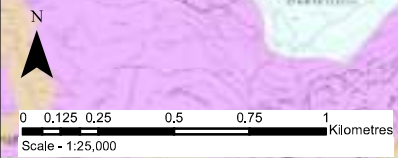

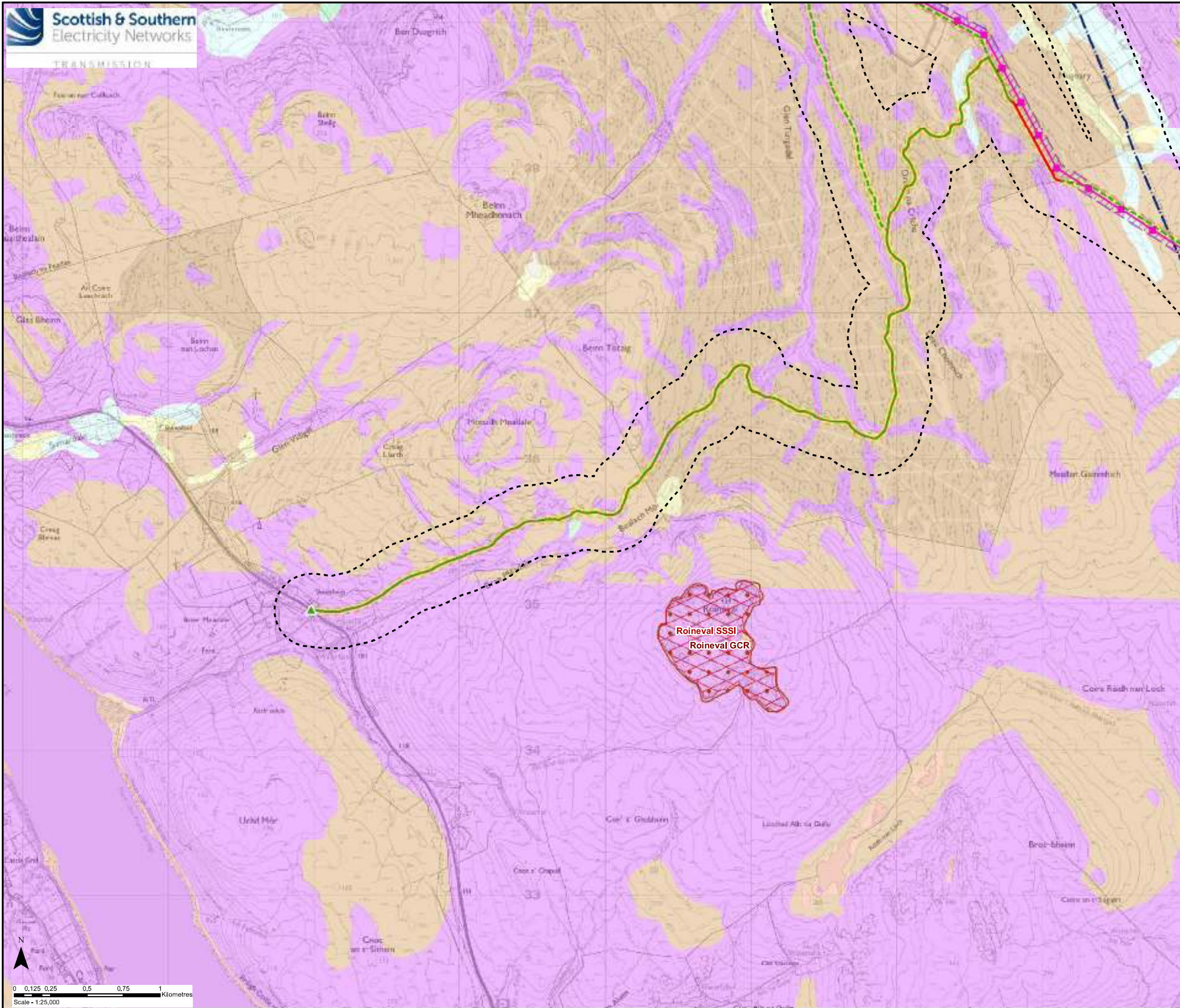

Key

- Proposed OHL Alignment
- Proposed Steel Lattice Tower
- Limit of Deviation (OHL / Underground Cable)
- Existing 132 kV OHL to be Dismantled (Wood Pole)
- Existing Access Track to be Upgraded
- New Permanent Access Track (construction type to be determined)
- New Temporary Access Track
- New Temporary Spur to Towers
- ▲ Existing Bellmouth
- Limit of Deviation (Access Tracks)
- 250m Study Area
- Site of Special Scientific Interest (SSSI)
- Geological Conservation Review Site (GCR)

Superficial Geology within Study Area

- Alluvium - Silt And Gravel
- Peat
- Till, Devensian - Diamicton
- Bedrock At Or Near Surface

Reproduced by permission of Ordnance Survey on behalf of HMSO. Crown copyright and database right 2022 all rights reserved. Ordnance Survey Licence number EL273236. Contains British Geological Survey Materials © NERC 2022

Project No: LT91
Project: Skye Reinforcement Project
EIA Report

Title: Figure V2-7.1
Superficial Geology
Map 6 - Section 1

Drawn by: AA Date: 05/09/2022

Drawing: 04707.00020.0105.0

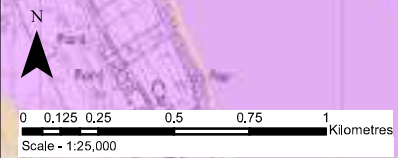

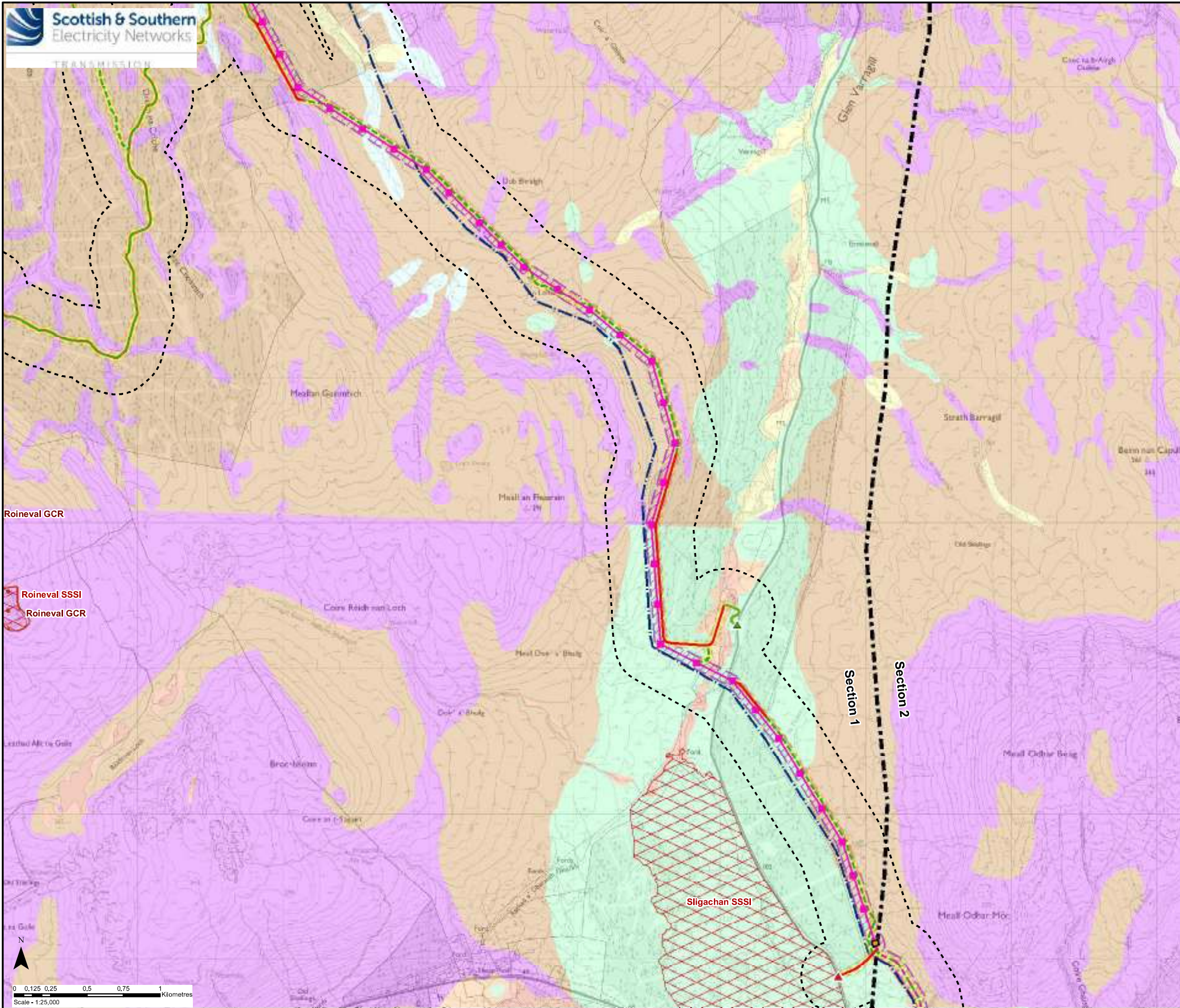

Key

- Proposed OHL Alignment
- - - Proposed Underground Cable
- Proposed Steel Lattice Tower
- Limit of Deviation (OHL / Underground Cable)
- - - Existing 132 kV OHL to be Dismantled (Wood Pole)
- Existing Access Track
- Existing Access Track to be Upgraded
- New Permanent Access Track (construction type to be determined)
- - - New Temporary Access Track
- New Temporary Spur to Towers
- ▲ Existing Bellmouth
- ▲ New Bellmouth
- Limit of Deviation (Access Tracks)
- Sealing End Compound
- 250m Study Area
- Site of Special Scientific Interest (SSSI)
- Geological Conservation Review Site (GCR)

Superficial Geology within Study Area

- Alluvium And Alluvial Fan Deposits (Undifferentiated) - Gravel, Sand, Silt And Clay
- Hummocky (Moundy) Glacial Deposits - Clay, Sand And Gravel
- Hummocky (Moundy) Glacial Deposits - Diamicton, Sand And Gravel
- Peat
- River Terrace Deposits (Undifferentiated) - Gravel, Sand, Silt And Clay
- Till, Devensian - Diamicton
- Bedrock At Or Near Surface

Roineval GCR

Roineval SSSI

Roineval GCR

Coire Reidh nan Loch

Heall Oidhe Beag

Heall Oidhe Mòr

Sligachan SSSI

Section 1

Section 2

0 0.125 0.25 0.5 0.75 1 Kilometres

Scale - 1:25,000

Reproduced by permission of Ordnance Survey on behalf of HMSO. Crown copyright and database right 2022 all rights reserved. Ordnance Survey Licence number EL273236. Contains British Geological Survey Materials © NERC 2022

Project No: LT91
Project: Skye Reinforcement Project
EIA Report

Title: Figure V2-7.1
Superficial Geology
Map 7 - Sections 1 & 2

Drawn by: AA Date: 05/09/2022

Drawing: 04707.00020.0105.0

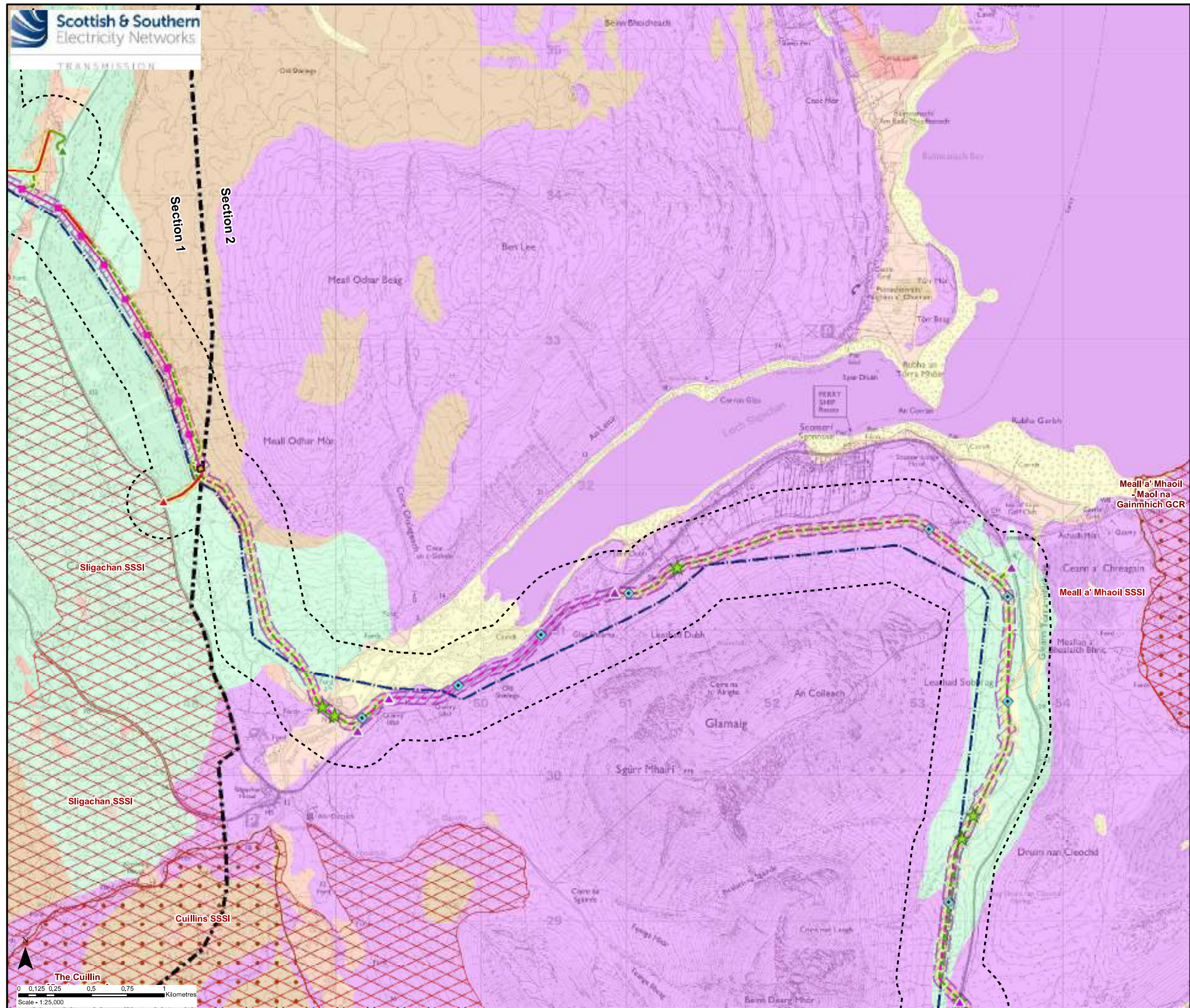

Key

- Proposed OHL Alignment
- - - Proposed Underground Cable
- Proposed Steel Lattice Tower
- ◆ Indicative Cable Link Box
- ★ Horizontal Directional Drill (HDD) Location (Indicative)
- Limit of Deviation (OHL / Underground Cable)
- - - Existing 132 kV OHL to be Dismantled (Wood Pole)
- Existing Access Track
- New Permanent Access Track (construction type to be determined)
- - - New Temporary Access Track
- New Temporary Spur to Towers
- ▲ Existing Bellmouth
- ▲ New Bellmouth
- ▲ Temporary Bellmouth
- Limit of Deviation (Access Tracks)
- Sealing End Compound
- 250m Study Area
- Site of Special Scientific Interest (SSSI)
- Geological Conservation Review Site (GCR)

Superficial Geology within Study Area

- Alluvium - Clay, Silt, Sand And Gravel
- Alluvium And Alluvial Fan Deposits (Undifferentiated) - Gravel, Sand, Silt And Clay
- Hummocky (Moundy) Glacial Deposits - Diamicton, Sand And Gravel
- Marine Deposits - Silt And Clay
- Peat
- Raised Marine Deposits - Clay, Silt And Sand
- River Terrace Deposits (Undifferentiated) - Gravel, Sand, Silt And Clay
- Bedrock At Or Near Surface

Reproduced by permission of Ordnance Survey on behalf of HMSO. Crown copyright and database right 2022 all rights reserved. Ordnance Survey Licence number EL273236. Contains British Geological Survey Materials © NERC 2022

Project No: LT91
Project: Skye Reinforcement Project EIA Report

Title: Figure V2-7.1 Superficial Geology Map 8 - Sections 1 & 2

Drawn by: AA Date: 05/09/2022

Drawing: 04707.00020.0105.0

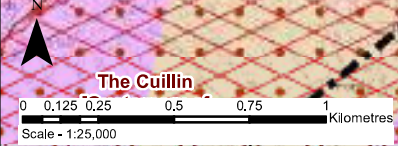

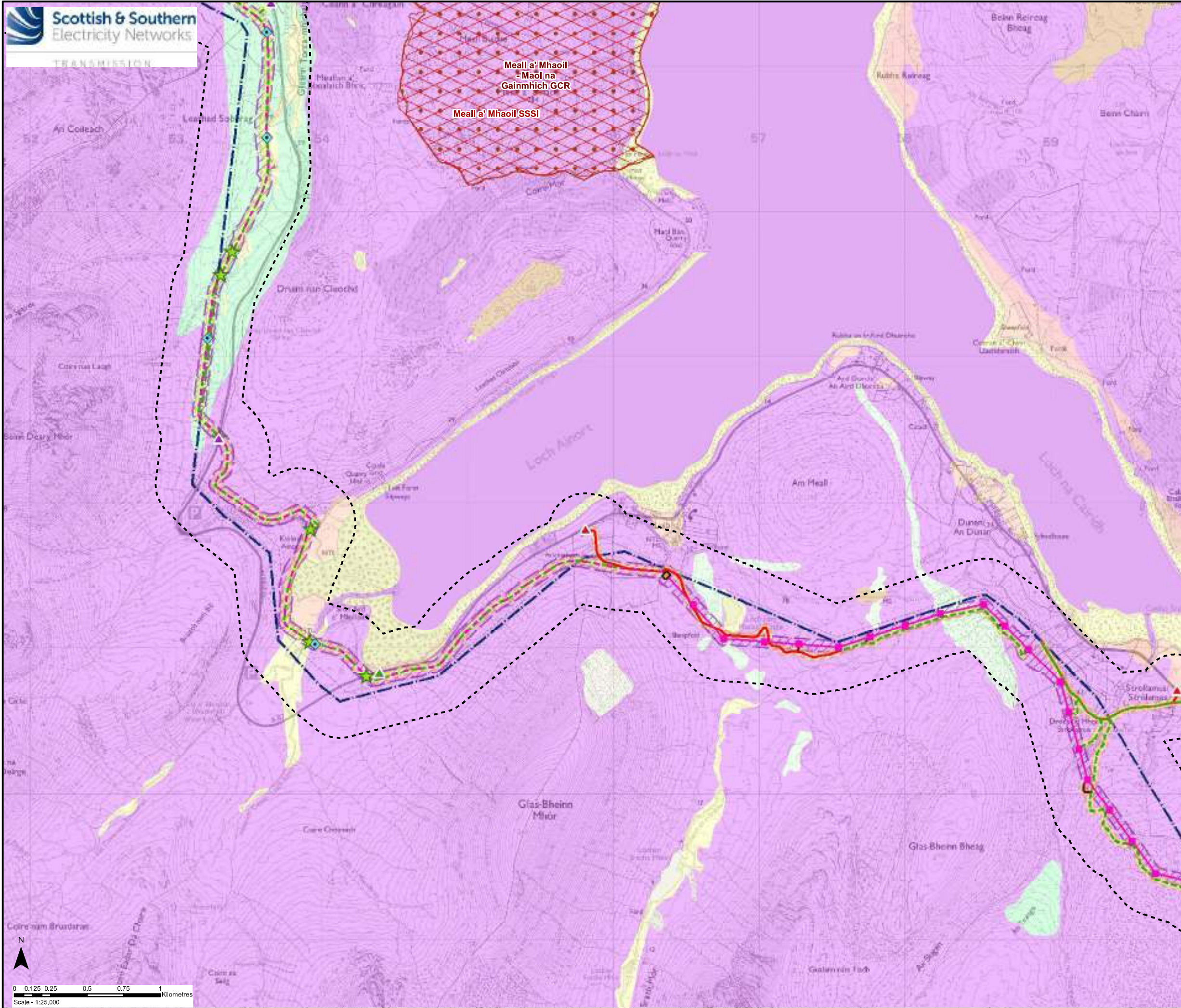

- Key**
- Proposed OHL Alignment
 - - - Proposed Underground Cable
 - Proposed Steel Lattice Tower
 - ◆ Indicative Cable Link Box
 - ★ Horizontal Directional Drill (HDD) Location (Indicative)
 - Limit of Deviation (OHL / Underground Cable)
 - - - Existing 132 kV OHL to be Dismantled (Wood Pole)
 - Existing Access Track to be Upgraded
 - New Permanent Access Track (construction type to be determined)
 - - - New Temporary Access Track
 - New Temporary Spur to Towers
 - ▲ Existing Bellmouth
 - ▲ New Bellmouth
 - ▲ Temporary Bellmouth
 - Limit of Deviation (Access Tracks)
 - Sealing End Compound
 - 250m Study Area
 - Site of Special Scientific Interest (SSSI)
 - Geological Conservation Review Site (GCR)

- Superficial Geology within Study Area**
- Alluvial Fan Deposits - Gravel, Sand, Silt And Clay
 - Alluvium - Clay, Silt, Sand And Gravel
 - Hummocky (Moundy) Glacial Deposits - Diamicton, Sand And Gravel
 - Marine Deposits - Silt And Clay
 - Peat
 - Raised Marine Deposits - Clay, Silt And Sand
 - Raised Marine Deposits,1 - Gravel, Sand And Silt
 - Raised Marine Deposits,2 - Gravel, Sand And Silt
 - Till And Morainic Deposits (Undifferentiated) - Diamicton, Sand And Gravel
 - Bedrock At Or Near Surface

Reproduced by permission of Ordnance Survey on behalf of HMSO. Crown copyright and database right 2022 all rights reserved. Ordnance Survey Licence number EL273236. Contains British Geological Survey Materials © NERC 2022

Project No: LT91
Project: Skye Reinforcement Project
EIA Report

Title: Figure V2-7.1
Superficial Geology
Map 9 - Section 2

Drawn by: AA Date: 05/09/2022

Drawing: 04707.00020.0105.0

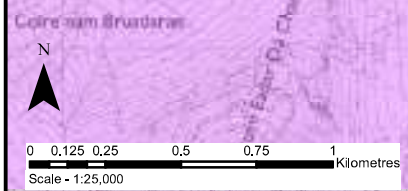

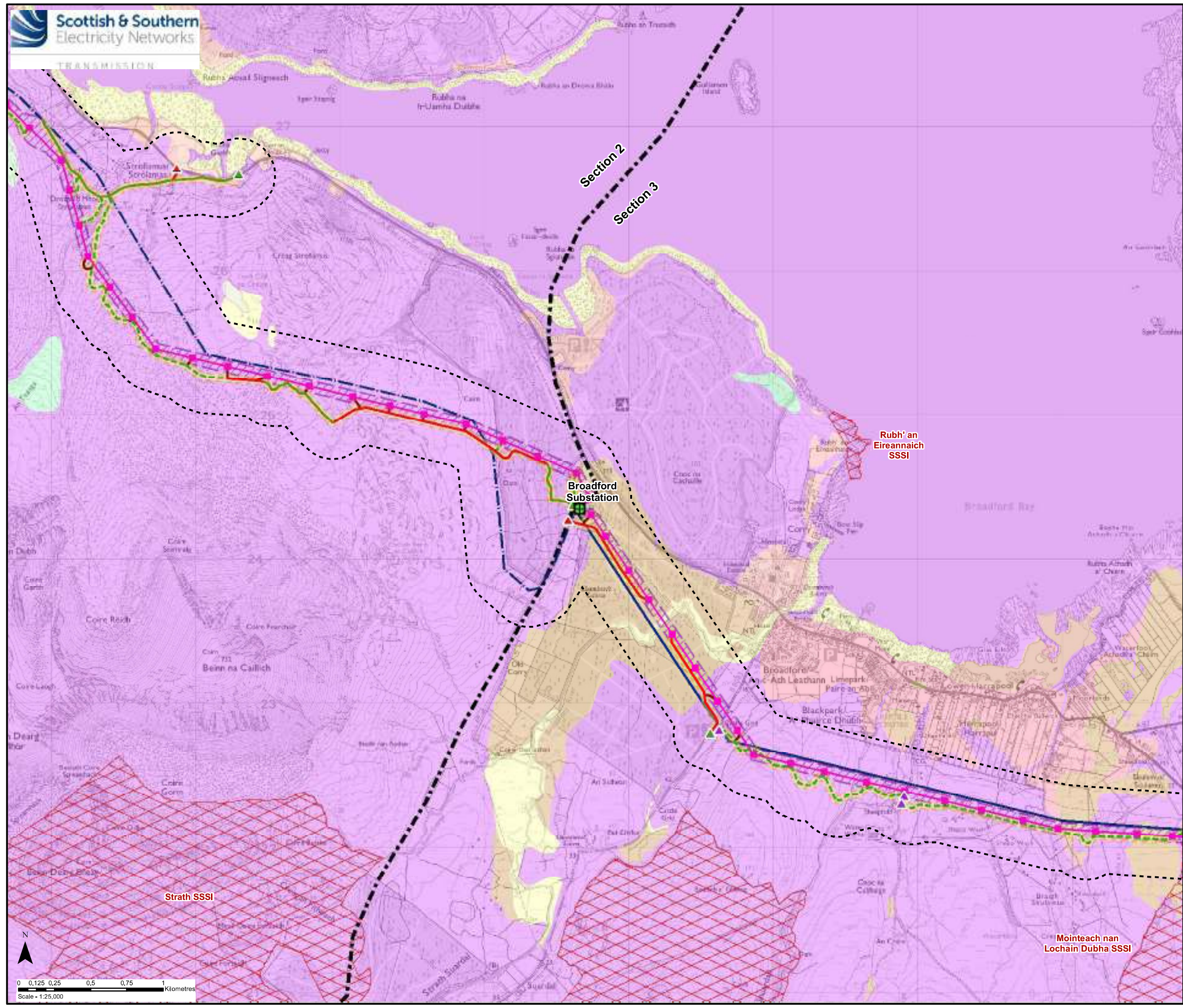

Key

- Proposed OHL Alignment
- Proposed Steel Lattice Tower
- Limit of Deviation (OHL / Underground Cable)
- Existing 132 kV OHL to be Dismantled (Steel Lattice)
- Existing 132 kV OHL to be Dismantled (Wood Pole)
- Existing Access Track to be Upgraded
- New Permanent Access Track (construction type to be determined)
- New Temporary Access Track
- New Temporary Spur to Towers
- ▲ Existing Bellmouth
- ▲ New Bellmouth
- ▲ Temporary Bellmouth
- Limit of Deviation (Access Tracks)
- Existing Substation to be Extended (separate application)
- 250m Study Area
- Site of Special Scientific Interest (SSSI)

Superficial Geology within Study Area

- Alluvial Fan Deposits - Gravel, Sand, Silt And Clay
- Alluvium - Clay, Silt, Sand And Gravel
- Marine Deposits - Silt And Clay
- Peat
- Raised Marine Deposits,1 - Gravel, Sand And Silt
- Raised Marine Deposits,2 - Gravel, Sand And Silt
- Raised Marine Deposits,3 - Sand And Gravel
- Till And Morainic Deposits (Undifferentiated) - Diamicton, Sand And Gravel
- Bedrock At Or Near Surface

Reproduced by permission of Ordnance Survey on behalf of HMSO. Crown copyright and database right 2022 all rights reserved. Ordnance Survey Licence number EL273236. Contains British Geological Survey Materials © NERC 2022

Project No: LT91
Project: Skye Reinforcement Project
EIA Report

Title: Figure V2-7.1
Superficial Geology
Map 10 - Sections 2 & 3

Drawn by: AA Date: 05/09/2022

Drawing: 04707.00020.0105.0

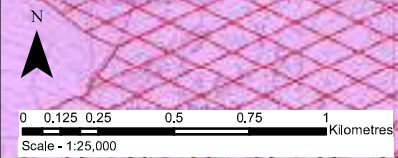

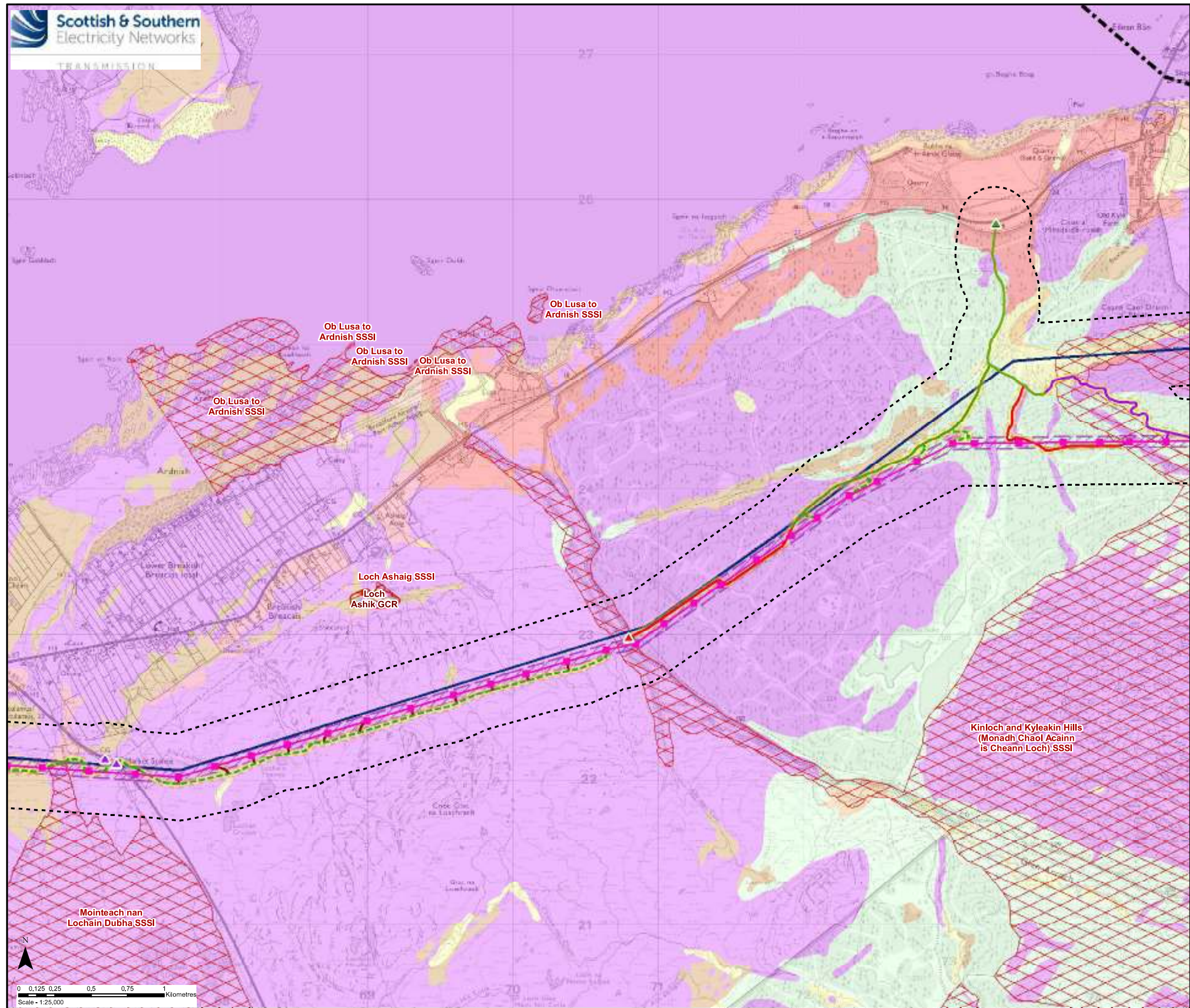

Key

- Proposed OHL Alignment
- Proposed Steel Lattice Tower
- Limit of Deviation (OHL / Underground Cable)
- Existing 132 kV OHL to be Dismantled (Steel Lattice)
- Existing Access Track
- Existing Access Track to be Upgraded
- New Permanent Access Track (Floating Construction)
- New Permanent Access Track (construction type to be determined)
- - - New Temporary Access Track
- New Temporary Spur to Towers
- ▲ Existing Bellmouth
- ▲ New Bellmouth
- ▲ Temporary Bellmouth
- Limit of Deviation (Access Tracks)
- 250m Study Area
- Site of Special Scientific Interest (SSSI)
- Geological Conservation Review Site (GCR)

Superficial Geology within Study Area

- Alluvium - Clay, Silt, Sand And Gravel
- Peat
- Raised Marine Deposits, Late Devensian, 2 - Gravel, Sand And Silt
- Raised Marine Deposits, 3 - Sand And Gravel
- River Terrace Deposits (Undifferentiated) - Gravel, Sand, Silt And Clay
- Till And Morainic Deposits (Undifferentiated) - Diamicton, Sand And Gravel
- Bedrock At Or Near Surface

Reproduced by permission of Ordnance Survey on behalf of HMSO. Crown copyright and database right 2022 all rights reserved. Ordnance Survey Licence number EL273236. Contains British Geological Survey Materials © NERC 2022

Project No: LT91
Project: Skye Reinforcement Project
EIA Report

Title: Figure V2-7.1
Superficial Geology
Map 11 - Section 3

Drawn by: AA Date: 05/09/2022

Drawing: 04707.00020.0105.0

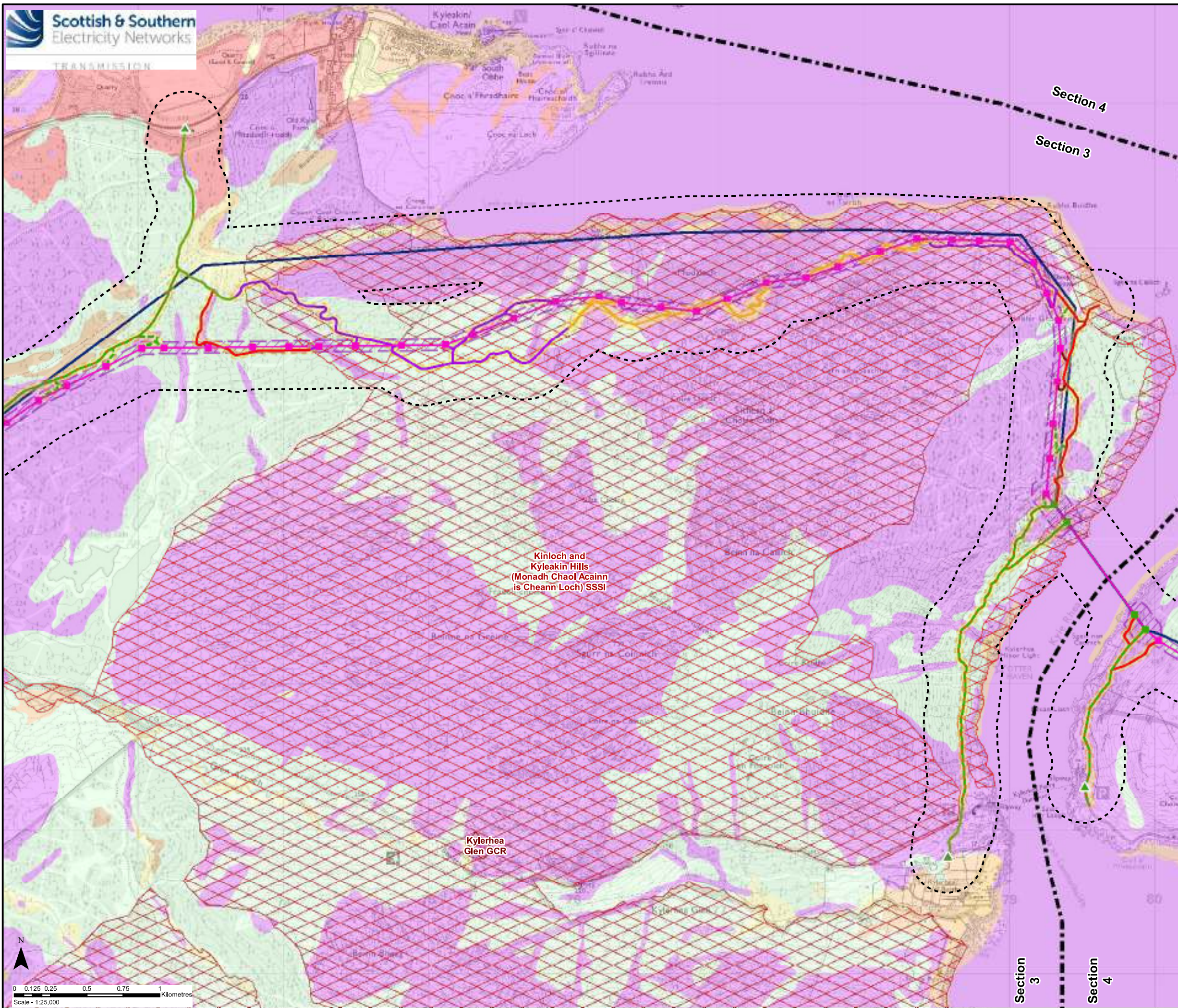

Key

- Proposed OHL Alignment
- Proposed Steel Lattice Tower
- Existing Steel Lattice Tower to be Retained
- Limit of Deviation (OHL / Underground Cable)
- Existing 132 kV OHL to be Dismantled (Steel Lattice)
- Existing Access Track
- Existing Access Track to be Upgraded
- New Permanent Access Track (Cut / Fill Construction)
- New Permanent Access Track (Floating Construction)
- New Permanent Access Track (construction type to be determined)
- New Temporary Access Track
- New Temporary Spur to Towers
- ▲ Existing Bellmouth
- Limit of Deviation (Access Tracks)
- 250m Study Area
- Site of Special Scientific Interest (SSSI)
- Geological Conservation Review Site (GCR)

Superficial Geology within Study Area

- Alluvium - Clay, Silt, Sand And Gravel
- Marine Beach Deposits - Gravel, Sand And Silt
- Raised Marine Deposits Of Holocene Age - Gravel, Sand And Silt
- Raised Marine Deposits, Late Devensian, 1 - Gravel, Sand And Silt
- Raised Marine Deposits, Late Devensian, 2 - Gravel, Sand And Silt
- River Terrace Deposits (Undifferentiated) - Gravel, Sand, Silt And Clay
- Till And Morainic Deposits (Undifferentiated) - Diamicton, Sand And Gravel
- Bedrock At Or Near Surface

Reproduced by permission of Ordnance Survey on behalf of HMSO. Crown copyright and database right 2022 all rights reserved. Ordnance Survey Licence number EL273236. Contains British Geological Survey Materials © NERC 2022

Project No: LT91
Project: Skye Reinforcement Project
EIA Report

Title: Figure V2-7.1
Superficial Geology
Map 12 - Sections 3 & 4

Drawn by: AA Date: 05/09/2022

Drawing: 04707.00020.0105.0

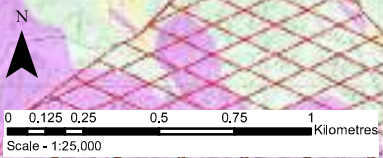

(Monadh Chaol/Acainn is Cheann Loch) SSSI

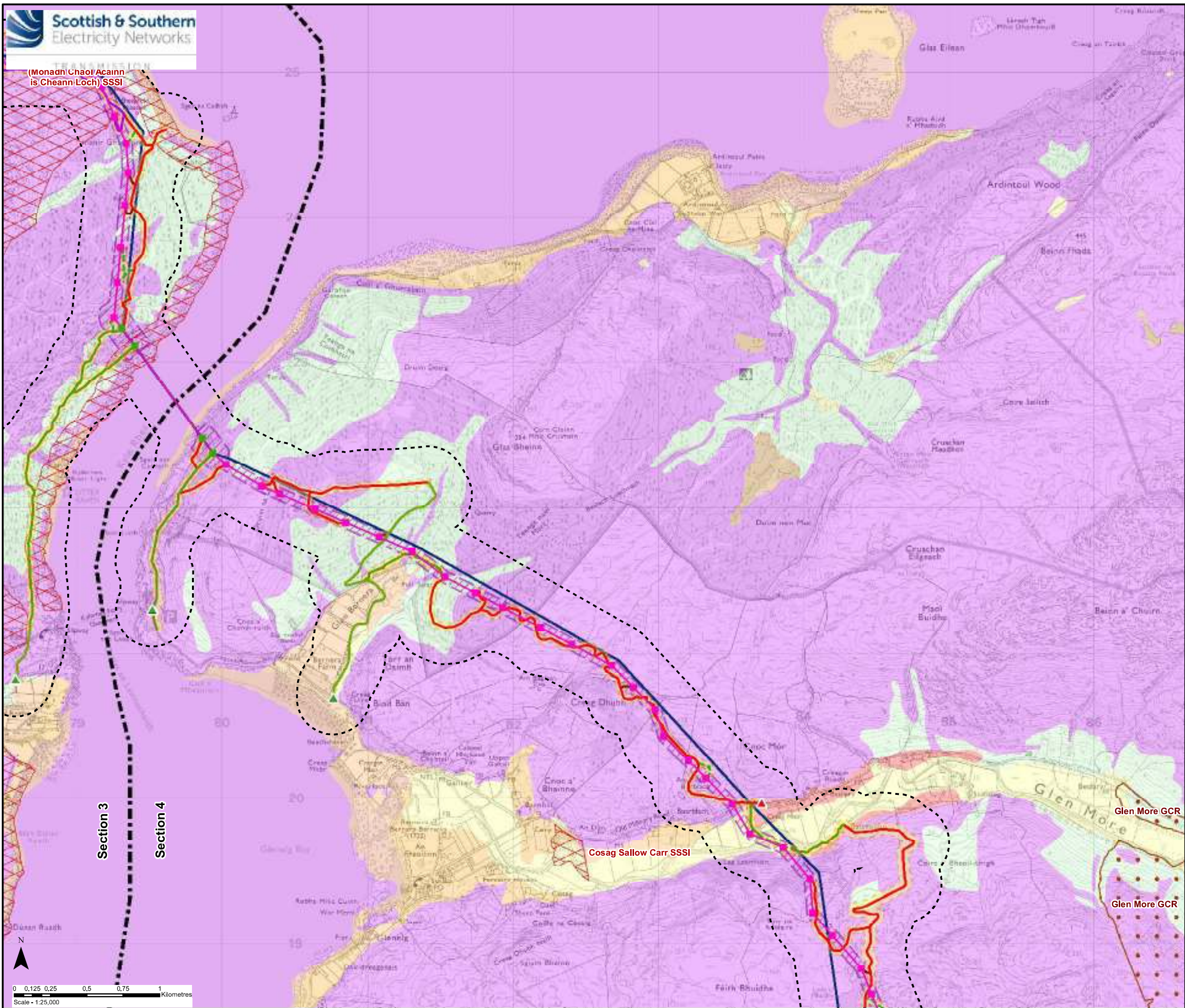

Key

- Proposed OHL Alignment
- Proposed Steel Lattice Tower
- Existing Steel Lattice Tower to be Retained
- Limit of Deviation (OHL / Underground Cable)
- Existing 132 kV OHL to be Dismantled (Steel Lattice)
- Existing Access Track
- Existing Access Track to be Upgraded
- New Permanent Access Track (Floating Construction)
- New Permanent Access Track (construction type to be determined)
- - - New Temporary Access Track
- New Temporary Spur to Towers
- ▲ Existing Bellmouth
- ▲ New Bellmouth
- Limit of Deviation (Access Tracks)
- 250m Study Area
- Site of Special Scientific Interest (SSSI)
- Geological Conservation Review Site (GCR)

Superficial Geology within Study Area

- Alluvium - Clay, Silt, Sand And Gravel
- Marine Beach Deposits - Gravel, Sand And Silt
- Raised Marine Deposits Of Holocene Age - Gravel, Sand And Silt
- Raised Marine Deposits, Late Devensian, 1 - Gravel, Sand And Silt
- Raised Marine Deposits, Late Devensian, 2 - Gravel, Sand And Silt
- River Terrace Deposits (Undifferentiated) - Gravel, Sand, Silt And Clay
- Till And Morainic Deposits (Undifferentiated) - Diamicton, Sand And Gravel
- Bedrock At Or Near Surface

Reproduced by permission of Ordnance Survey on behalf of HMSO. Crown copyright and database right 2022 all rights reserved. Ordnance Survey Licence number EL273236. Contains British Geological Survey Materials © NERC 2022

Project No: LT91
 Project: Skye Reinforcement Project EIA Report

Title: Figure V2-7.1 Superficial Geology Map 13 - Sections 3 & 4

Drawn by: AA Date: 05/09/2022

Drawing: 04707.00020.0105.0

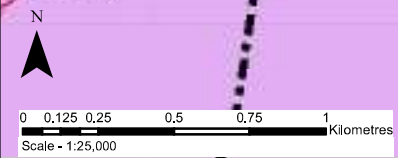

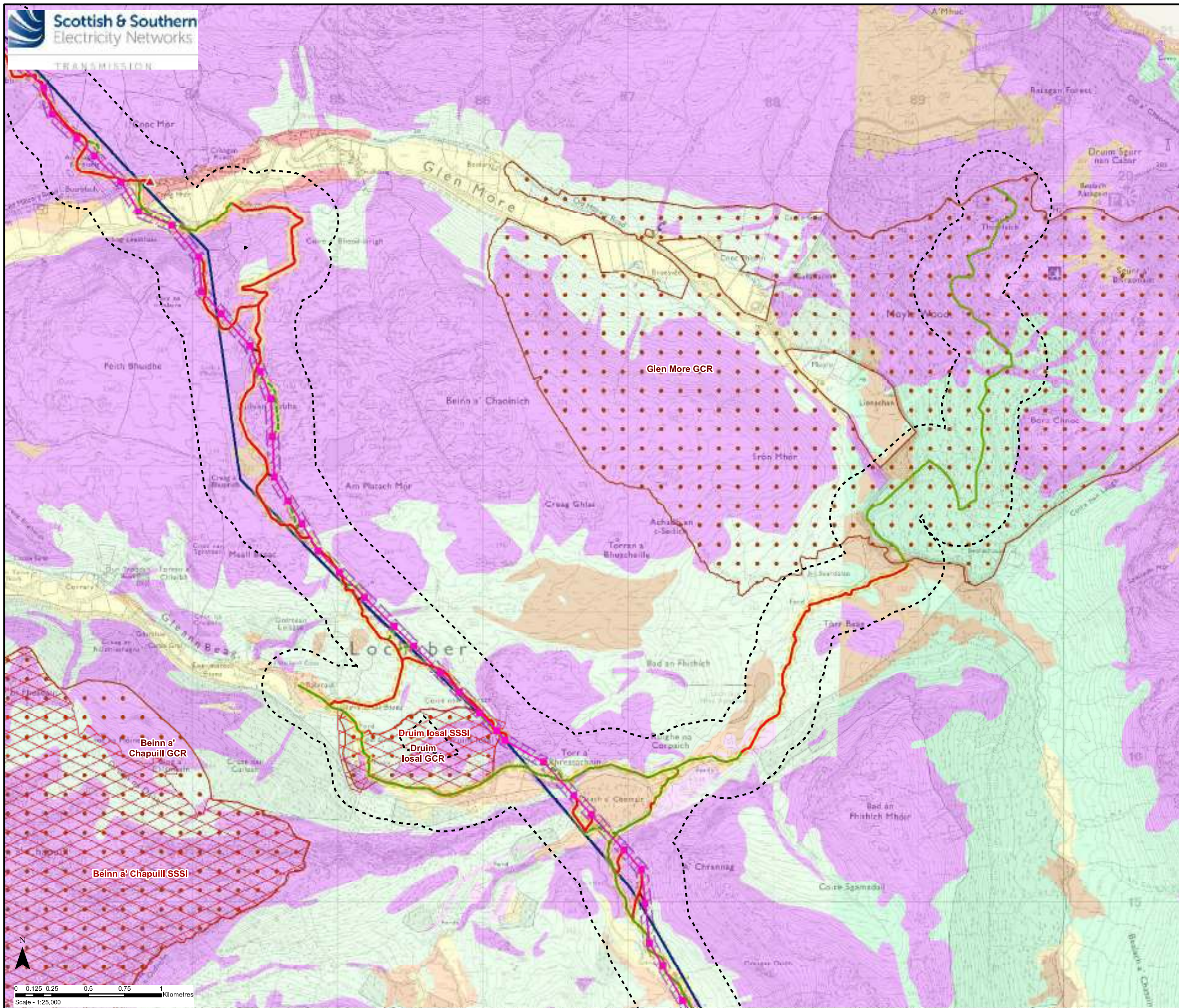

Key

- Proposed OHL Alignment
- Proposed Steel Lattice Tower
- Limit of Deviation (OHL / Underground Cable)
- Existing 132 kV OHL to be Dismantled (Steel Lattice)
- Existing Access Track
- Existing Access Track to be Upgraded
- New Permanent Access Track (construction type to be determined)
- - - New Temporary Access Track
- New Temporary Spur to Towers
- ▲ New Bellmouth
- Limit of Deviation (Access Tracks)
- 250m Study Area
- Site of Special Scientific Interest (SSSI)
- Geological Conservation Review Site (GCR)

Superficial Geology within Study Area

- Alluvium - Clay, Silt, Sand And Gravel
- Glaciofluvial Deposits - Gravel, Sand And Silt
- Peat
- Raised Marine Deposits Of Holocene Age - Gravel, Sand And Silt
- Raised Marine Deposits, Late Devensian, 2 - Gravel, Sand And Silt
- River Terrace Deposits (Undifferentiated) - Gravel, Sand, Silt And Clay
- Till And Morainic Deposits (Undifferentiated) - Diamicton, Sand And Gravel
- Bedrock At Or Near Surface

Reproduced by permission of Ordnance Survey on behalf of HMSO. Crown copyright and database right 2022 all rights reserved. Ordnance Survey Licence number EL273236. Contains British Geological Survey Materials © NERC 2022

Project No: LT91
Project: Skye Reinforcement Project EIA Report

Title: Figure V2-7.1 Superficial Geology Map 14 - Section 4

Drawn by: AA Date: 05/09/2022

Drawing: 04707.00020.0105.0

