

**Key**

- Proposed OHL Alignment
- Proposed Steel Lattice Tower
- Limit of Deviation (OHL / Underground Cable)
- Existing 132 kV OHL to be Dismantled (Steel Lattice)
- Existing Access Track to be Upgraded
- New Permanent Access Track (construction type to be determined)
- - - New Temporary Access Track
- New Temporary Spur to Towers
- Limit of Deviation (Access Tracks)
- 250m Study Area

**Superficial Geology within Study Area**

- Alluvium - Clay, Silt, Sand And Gravel
- Glaciofluvial Deposits - Gravel, Sand And Silt
- Hummocky (Moundy) Glacial Deposits - Diamicton, Sand And Gravel
- Peat
- River Terrace Deposits (Undifferentiated) - Gravel, Sand, Silt And Clay
- Till And Morainic Deposits (Undifferentiated) - Diamicton, Sand And Gravel
- Bedrock At Or Near Surface

Reproduced by permission of Ordnance Survey on behalf of HMSO. Crown copyright and database right 2022 all rights reserved. Ordnance Survey Licence number EL273236. Contains British Geological Survey Materials © NERC 2022

Project No: LT91  
Project: Skye Reinforcement Project  
EIA Report

Title: Figure V2-7.1  
Superficial Geology  
Map 15 - Section 4

Drawn by: AA Date: 05/09/2022

Drawing: 04707.00020.0105.0

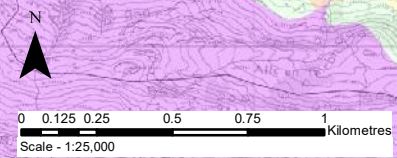

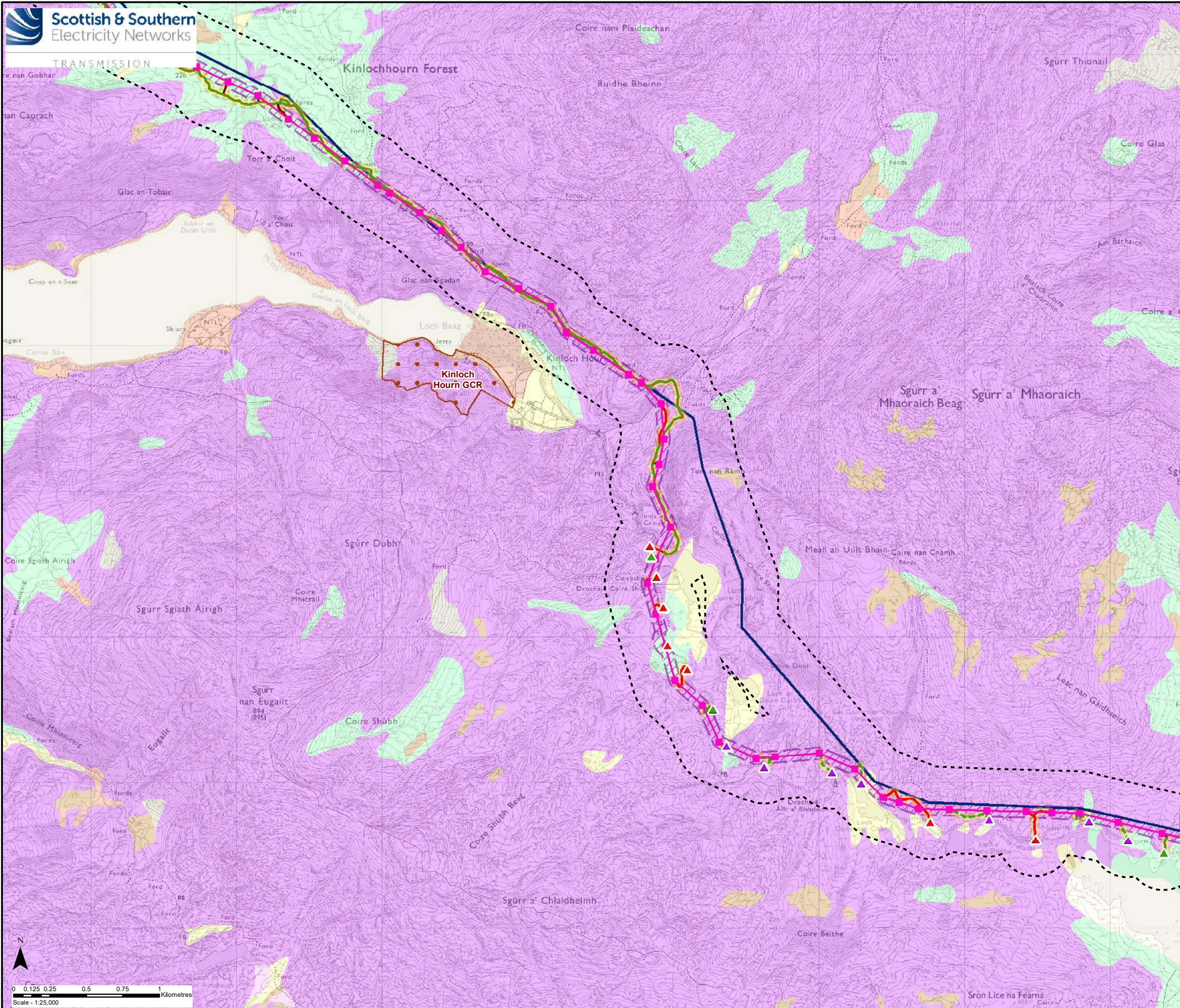

**Key**

- Proposed OHL Alignment
- Proposed Steel Lattice Tower
- Limit of Deviation (OHL / Underground Cable)
- Existing 132 kV OHL to be Dismantled (Steel Lattice)
- Existing Access Track to be Upgraded
- New Permanent Access Track (construction type to be determined)
- - - New Temporary Access Track
- New Temporary Spur to Towers
- ▲ Existing Bellmouth
- ▲ New Bellmouth
- ▲ Temporary Bellmouth
- Limit of Deviation (Access Tracks)
- 250m Study Area
- Geological Conservation Review Site (GCR)

**Superficial Geology within Study Area**

- Alluvium - Clay, Silt, Sand And Gravel
- Hummocky (Moundy) Glacial Deposits - Diamicton, Sand And Gravel
- Marine Beach Deposits - Gravel, Sand And Silt
- Peat
- Superficial Theme Not Mapped - Water, Type Unspecified
- Bedrock At Or Near Surface

Reproduced by permission of Ordnance Survey on behalf of HMSO.  
Crown copyright and database right 2022 all rights reserved.  
Ordnance Survey Licence number EL273236.  
Contains British Geological Survey Materials © NERC 2022

Project No: LT91  
Project: Skye Reinforcement Project  
EIA Report

Title: Figure V2-7.1  
Superficial Geology  
Map 16 - Section 4

Drawn by: AA Date: 05/09/2022

Drawing: 04707.00020.0105.0

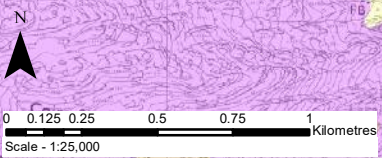

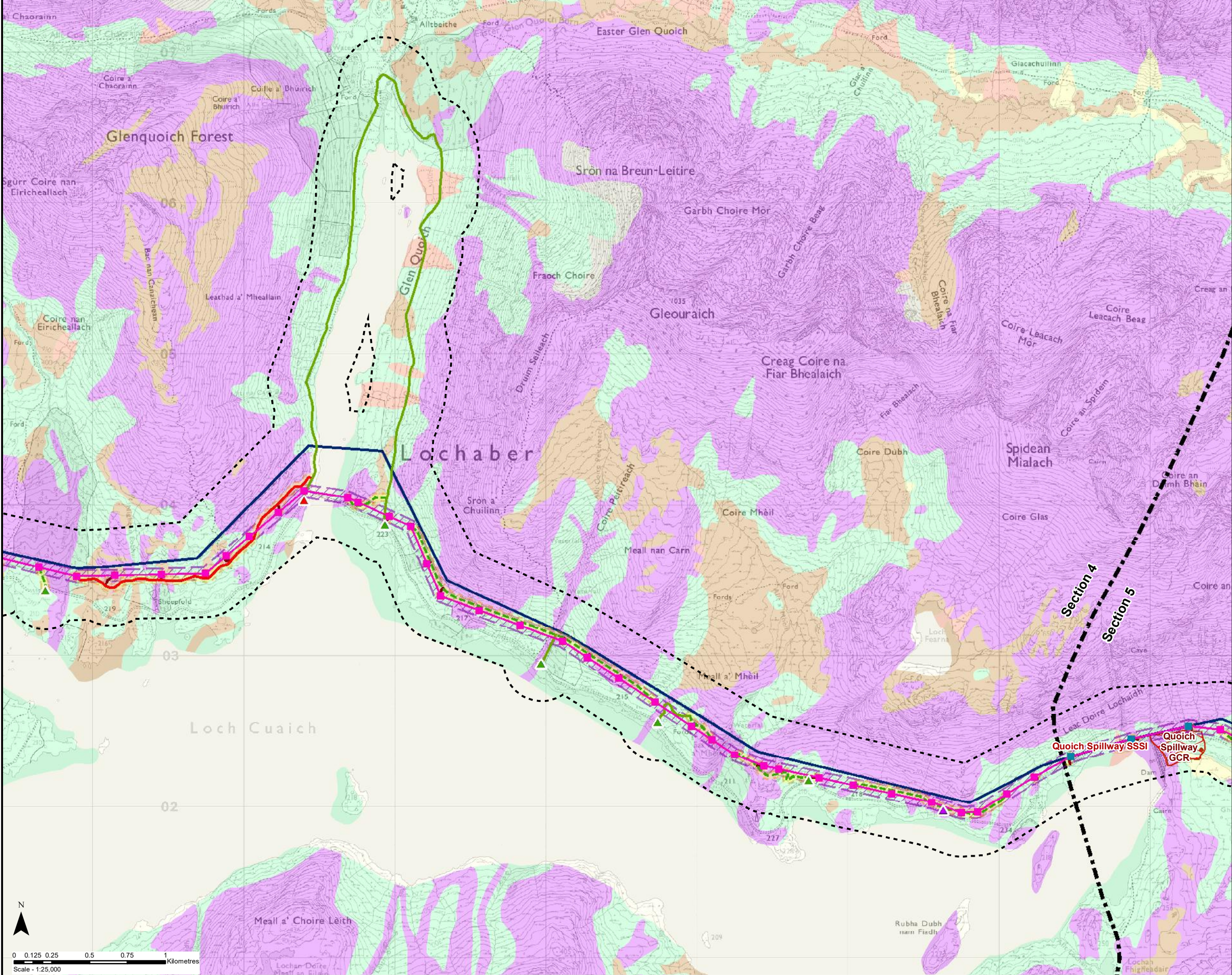

**Key**

- Proposed OHL Alignment
- Proposed Steel Lattice Tower
- Existing NeSTS Tower to be Retained
- Limit of Deviation (OHL / Underground Cable)
- Existing 132 kV OHL to be Dismantled (Steel Lattice)
- Existing Access Track
- New Permanent Access Track (construction type to be determined)
- New Temporary Access Track
- New Temporary Spur to Towers
- ▲ Existing Bellmouth
- ▲ New Bellmouth
- ▲ Temporary Bellmouth
- Limit of Deviation (Access Tracks)
- 250m Study Area
- Site of Special Scientific Interest (SSSI)
- Geological Conservation Review Site (GCR)

**Superficial Geology within Study Area**

- Alluvial Fan Deposits - Gravel, Sand, Silt And Clay
- Alluvium - Clay, Silt, Sand And Gravel
- Hummocky (Moundy) Glacial Deposits - Diamicton, Sand And Gravel
- Peat
- Superficial Theme Not Mapped - Water, Type Unspecified
- Bedrock At Or Near Surface

Reproduced by permission of Ordnance Survey on behalf of HMSO. Crown copyright and database right 2022 all rights reserved. Ordnance Survey Licence number EL273236. Contains British Geological Survey Materials © NERC 2022

Project No: LT91  
Project: Skye Reinforcement Project EIA Report

Title: Figure V2-7.1 Superficial Geology Map 17 - Sections 4 & 5

Drawn by: AA Date: 05/09/2022

Drawing: 04707.00020.0105.0

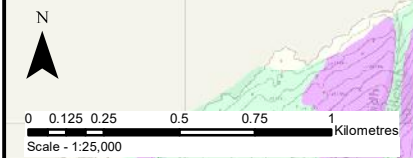

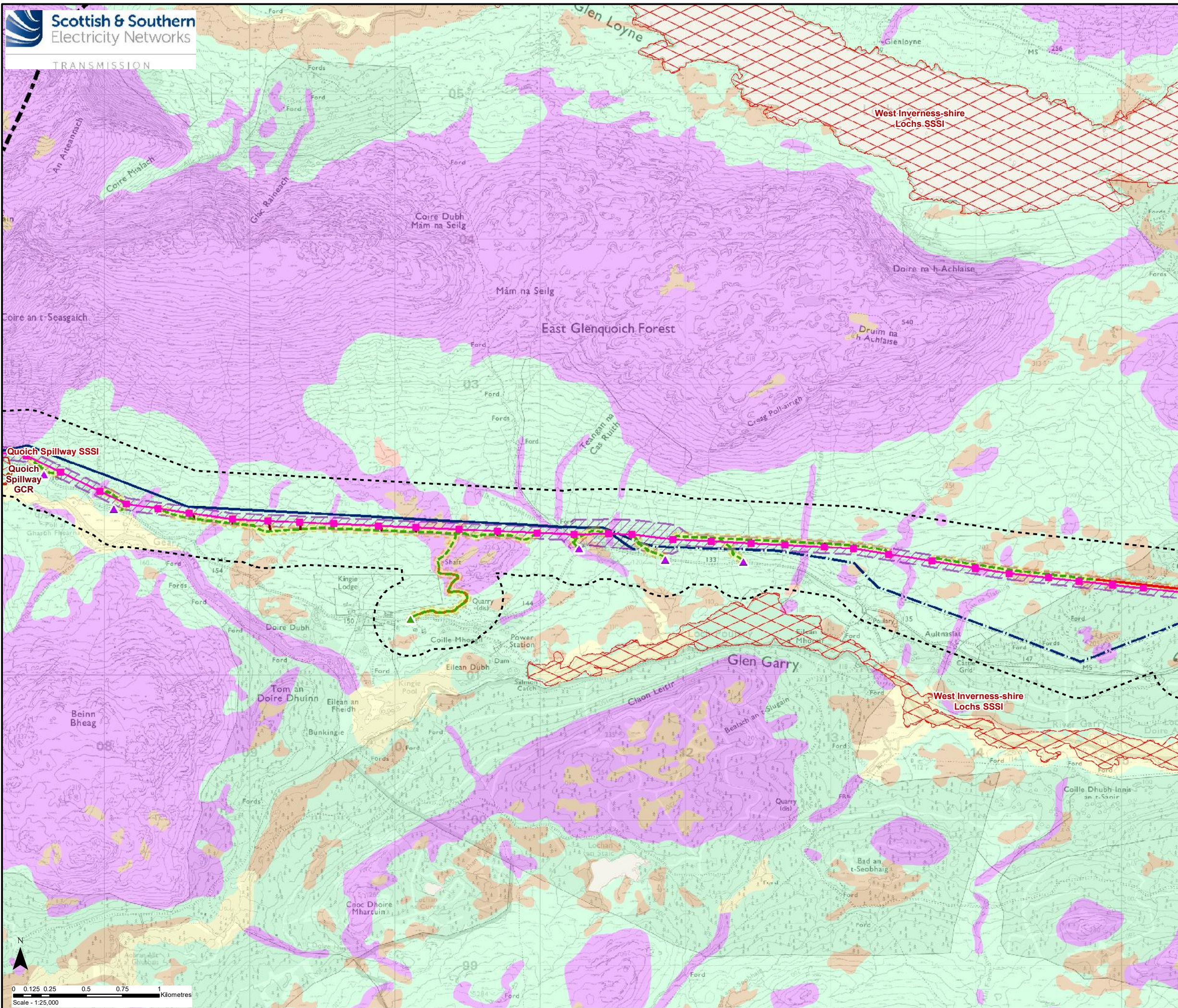

**Key**

- Proposed OHL Alignment
- Proposed Steel Lattice Tower
- Limit of Deviation (OHL / Underground Cable)
- Existing 132 kV OHL to be Dismantled (Steel Lattice)
- Existing 132 kV OHL to be Dismantled (Wood Pole)
- Existing Access Track to be Upgraded
- New Permanent Access Track (construction type to be determined)
- New Temporary Access Track
- New Temporary Spur to Towers
- ▲ Existing Bellmouth
- ▲ Temporary Bellmouth
- Limit of Deviation (Access Tracks)
- 250m Study Area
- Site of Special Scientific Interest (SSSI)
- Geological Conservation Review Site (GCR)

**Superficial Geology within Study Area**

- Alluvial Fan Deposits - Gravel, Sand, Silt And Clay
- Alluvium - Clay, Silt, Sand And Gravel
- Hummocky (Moundy) Glacial Deposits - Diamicton, Sand And Gravel
- Peat
- Bedrock At Or Near Surface

Reproduced by permission of Ordnance Survey on behalf of HMSO.  
Crown copyright and database right 2022 all rights reserved.  
Ordnance Survey Licence number EL273236.  
Contains British Geological Survey Materials © NERC 2022

Project No: LT91  
Project: Skye Reinforcement Project  
EIA Report

Title: Figure V2-7.1  
Superficial Geology  
Map 18 - Section 5

Drawn by: AA Date: 05/09/2022

Drawing: 04707.00020.0105.0

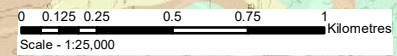

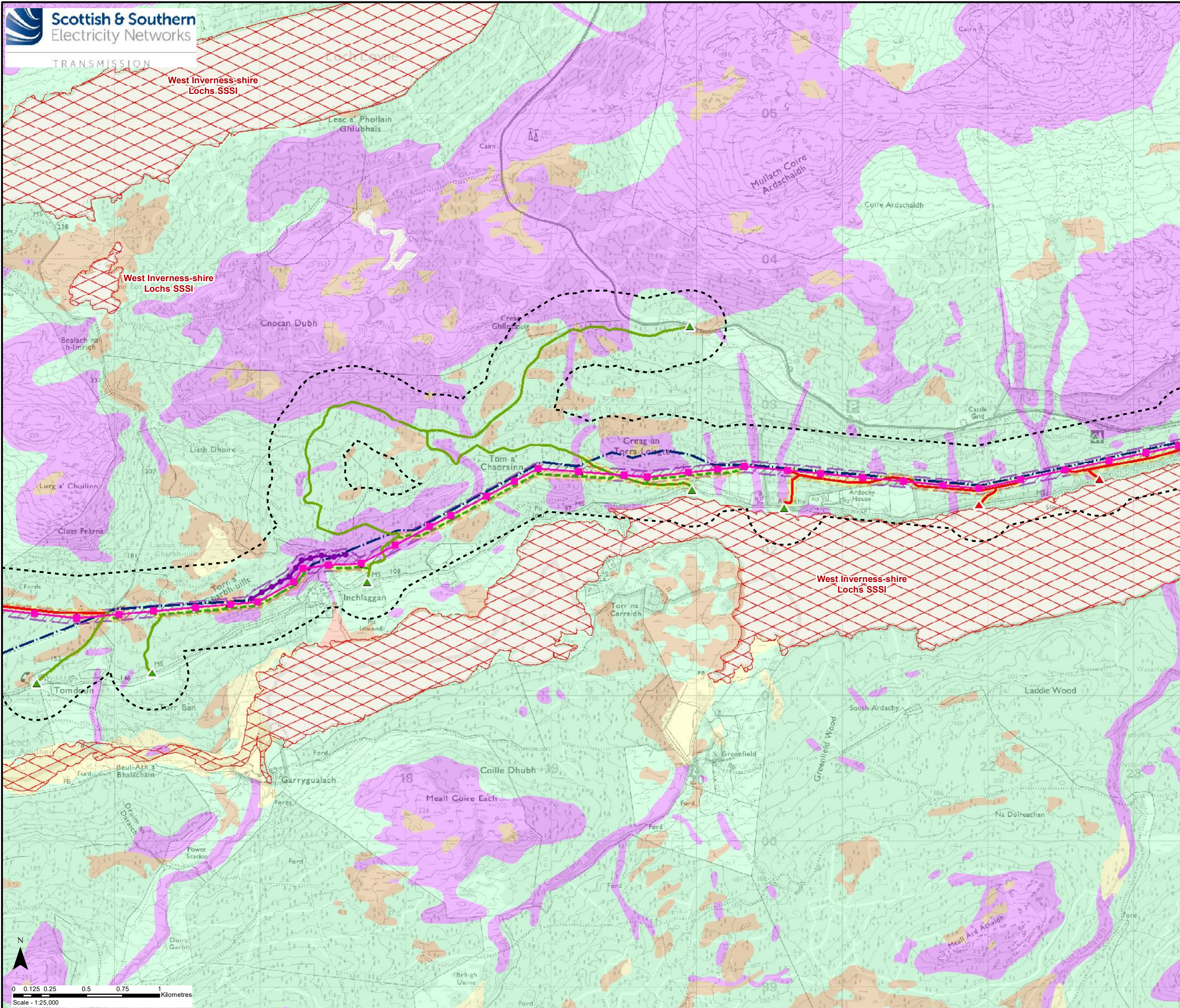

**Key**

- Proposed OHL Alignment
- Temporary 132kV Diversion
- Proposed Steel Lattice Tower
- Temporary 132kV Diversion Poles
- Limit of Deviation (OHL / Underground Cable)
- Existing 132 kV OHL to be Dismantled (Wood Pole)
- Existing Access Track
- Existing Access Track to be Upgraded
- New Permanent Access Track (construction type to be determined)
- New Temporary Access Track
- New Temporary Spur to Towers
- ▲ Existing Bellmouth
- ▲ New Bellmouth
- Limit of Deviation (Access Tracks)
- 250m Study Area
- Site of Special Scientific Interest (SSSI)

**Superficial Geology within Study Area**

- Alluvial Fan Deposits - Gravel, Sand, Silt And Clay
- Alluvium - Clay, Silt, Sand And Gravel
- Hummocky (Moundy) Glacial Deposits - Diamicton, Sand And Gravel
- Peat
- Superficial Theme Not Mapped - Water, Type Unspecified
- Bedrock At Or Near Surface

Reproduced by permission of Ordnance Survey on behalf of HMSO.  
Crown copyright and database right 2022 all rights reserved.  
Ordnance Survey Licence number EL273236.  
Contains British Geological Survey Materials © NERC 2022

Project No: LT91  
Project: Skye Reinforcement Project  
EIA Report

Title: Figure V2-7.1  
Superficial Geology  
Map 19 - Section 5

Drawn by: AA Date: 05/09/2022

Drawing: 04707.00020.0105.0

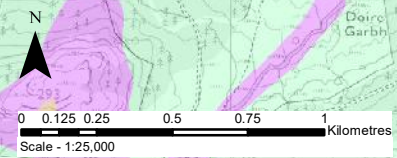

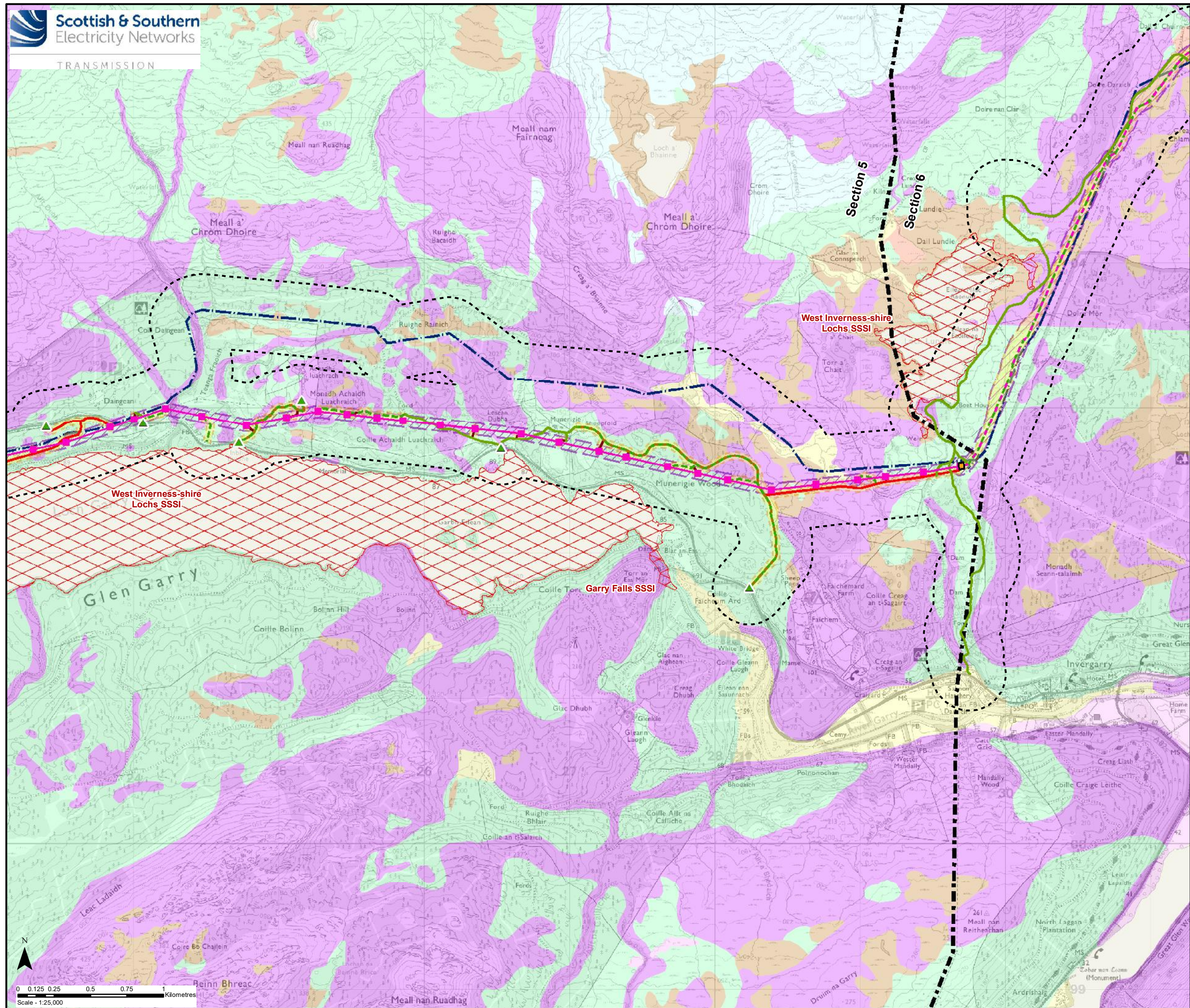

### Key

- Proposed OHL Alignment
- - - Proposed Underground Cable
- Proposed Steel Lattice Tower
- ★ Horizontal Directional Drill (HDD) Location (Indicative)
- Limit of Deviation (OHL / Underground Cable)
- - - Existing 132 kV OHL to be Dismantled (Wood Pole)
- Existing Access Track
- Existing Access Track to be Upgraded
- New Permanent Access Track (construction type to be determined)
- - - New Temporary Access Track
- New Temporary Spur to Towers
- ▲ Existing Bellmouth
- Limit of Deviation (Access Tracks)
- Sealing End Compound
- 250m Study Area
- Site of Special Scientific Interest (SSSI)

#### Superficial Geology within Study Area

- Alluvial Fan Deposits - Gravel, Sand, Silt And Clay
- Alluvium And River Terrace Deposits (Undifferentiated) - Gravel, Sand, Silt And Clay
- Hummocky (Moundy) Glacial Deposits - Diamicton, Sand And Gravel
- Hummocky (Moundy) Glacial Deposits, Devensian - Diamicton, Sand And Gravel
- Peat
- Superficial Theme Not Mapped - Unknown/Unclassified Entry
- Superficial Theme Not Mapped - Water, Type Unspecified
- Bedrock At Or Near Surface

Reproduced by permission of Ordnance Survey on behalf of HMSO. Crown copyright and database right 2022 all rights reserved. Ordnance Survey Licence number EL273236. Contains British Geological Survey Materials © NERC 2022

Project No: LT91  
Project: Skye Reinforcement Project EIA Report

Title: Figure V2-7.1 Superficial Geology Map 20 - Sections 5 & 6

Drawn by: AA Date: 05/09/2022

Drawing: 04707.00020.0105.0

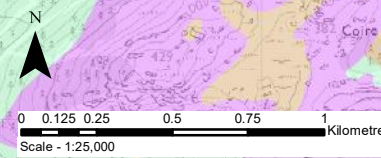

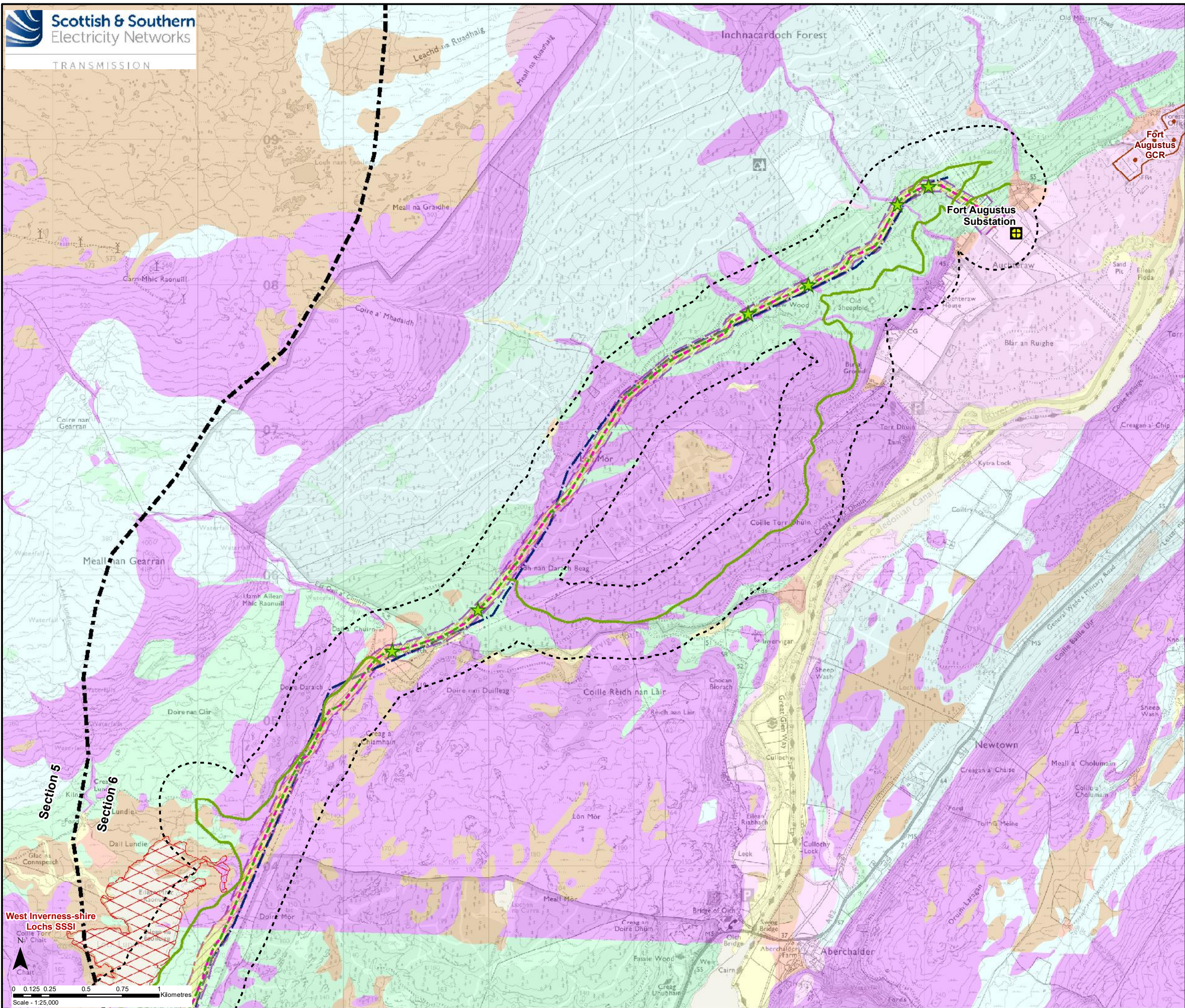

**Key**

- Proposed OHL Alignment
- - - Proposed Underground Cable
- ★ Horizontal Directional Drill (HDD) Location (Indicative)
- Limit of Deviation (OHL / Underground Cable)
- Existing 132 kV OHL to be Dismantled (Wood Pole)
- Existing Access Track
- New Temporary Access Track
- Limit of Deviation (Access Tracks)
- ⊞ Existing Substation
- 250m Study Area
- ▨ Site of Special Scientific Interest (SSSI)
- Geological Conservation Review Site (GCR)

**Superficial Geology within Study Area**

- Alluvial Fan Deposits - Gravel, Sand, Silt And Clay
- Alluvium - Sand, Gravel And Boulders
- Glaciofluvial Sheet Deposits, Devensian - Sand, Gravel And Boulders
- Glaciolacustrine Deposits, Devensian - Sand, Silt And Clay
- Hummocky (Moundy) Glacial Deposits - Diamicton, Sand And Gravel
- Hummocky (Moundy) Glacial Deposits, Devensian - Diamicton, Sand And Gravel
- Peat
- River Terrace Deposits (Undifferentiated) - Sand And Gravel
- Superficial Theme Not Mapped - Unknown/Unclassified Entry
- Superficial Theme Not Mapped - Water, Type Unspecified
- Till, Devensian - Diamicton
- Bedrock At Or Near Surface

Reproduced by permission of Ordnance Survey on behalf of HMSO. Crown copyright and database right 2022 all rights reserved. Ordnance Survey Licence number EL273236. Contains British Geological Survey Materials © NERC 2022

Project No: LT91  
Project: Skye Reinforcement Project EIA Report

Title: Figure V2-7.1 Superficial Geology Map 21 - Section 6

Drawn by: AA Date: 05/09/2022

Drawing: 04707.00020.0105.0